

MINT **ERROR** NEWSTM MAGAZINE



Bringing the latest mint error news to the collector. Also featuring Die Trials, Test Pieces, Numismatic Rarities, Currency Errors and Discoveries from the U.S. Mint & the BEP.



minterrornews.com

PCGS Certifies Jefferson Dollars With Missing Edge Lettering

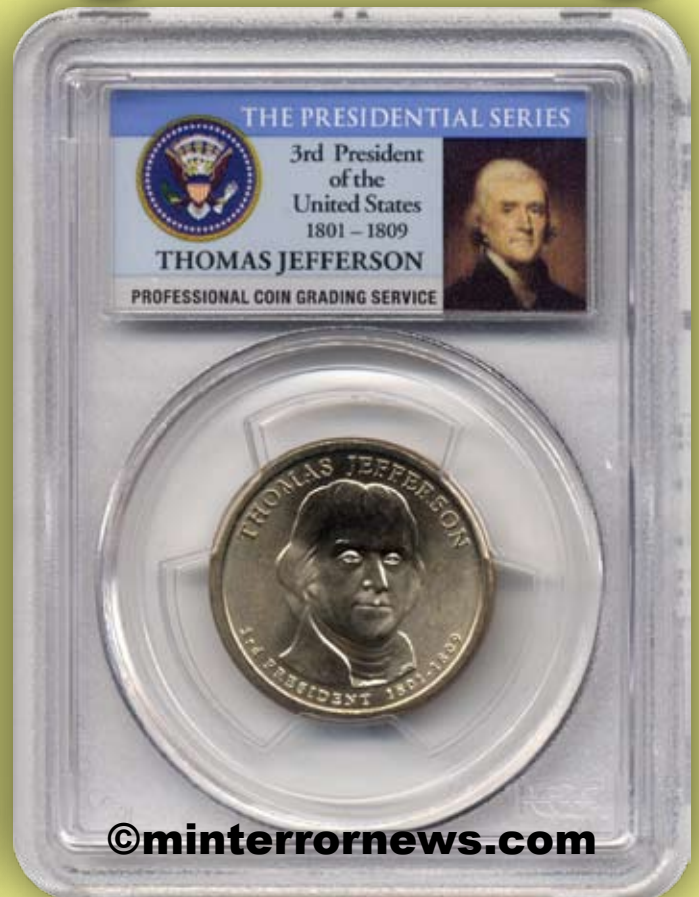

22 Page
Price Guide
Inside!

Issue 21 • Spring 2008
A Mike Byers Publication



Al's Coins

Dealer in Mint Errors
and Currency Errors

alscoins.com



Specializing in Mint Errors and Currency Errors for 25 years. Visit my website to see a diverse group of type, modern mint and major currency errors. We also handle regular U.S. and World coins.



I'm a member of CONECA and the American Numismatic Association. I deal with major Mint Error Dealers and have an excellent standing with eBay. Check out my show schedule to see which major shows I will be attending. I solicit want lists and will locate the Mint Errors of your dreams.

Al's Coins

P.O. Box 147

National City, CA 91951-0147

Phone: (619) 442-3728

Fax: (619) 442-3693

e-mail: alscoins@aol.com



MINT ERROR NEWS MAGAZINE

Bringing the latest mint error news to the collector.
Also featuring Die Trills, Tool Pieces, Kamehameha Rarities,
Germany Errors and Discoveries from the U.S. Mint & the BEP.



Issue 21 • Spring 2008

Publisher & Editor
Mike Byers

Design & Layout

Sam Rhazi

Contributing Editors

Ronnah Gayle Johnson

Allan Levy

Contributing Writers

Heritage Auction Galleries

NGC

Rich Schemmer

Fred Weinberg

Advertising

The ad space is sold out. Please e-mail
editor@minterrornews.com to be added
to the waiting list.

Subscriptions

We are not offering a paid subscription at this time. Issues of Mint Error News Magazine are mailed to our regular customers and coin dealers that we are associated with. Issues can be downloaded for free at minterrornews.com

Mint Error News is the official publication of minterrornews.com. All content Copyright 2008 *Mint Error News*. P.O. Box 5090, San Clemente, CA 92674. All rights reserved. No part of this magazine may be reproduced in any form without the expressed written permission of the publisher. Opinions expressed in this publication do not necessarily represent the viewpoints of *Mint Error News*. This publication is distributed with the understanding that the information presented herein is from various sources for which there can be no warranty or responsibility by the publisher as to accuracy, price or completeness. *Mint Error News* accepts unsolicited manuscripts, artwork, and photographs for publication. Direct editorial submissions to editor@minterrornews.com or P.O. Box 5090, San Clemente, CA 92674. All unsolicited material will not be returned.
PRINTED IN THE U.S.A.

Mint Error News Magazine

Issue 21 • Spring 2008

- Table of Contents -

Mike Byers' Welcome	4
Off-Center Mint Error Sales	5
Double Denomination & Off-Metal Mint Error Sales	16
Clad Layer Split-Off Mint Error Sales	19
Waffled Coin Sales	21
Buffalo 5¢ "Speared Bison" & WI 25¢ "Extra Leaves"	22
Presidential Dollar Mint Error Sales	24
Doubled Die Sales	29
PCGS Certifies Jefferson Dollars With Missing Edge Lettering	32
Fred Weinberg: World Errors	33
Unique NGC Set of Three Paraguay Gold Overstrikes	34
2007 India 5 Rupees Double Struck on Feeder Finger	37
Mint Error Collection Sold	39
Overlooked Error Coin Series	56
1825 Great Britain Pattern Farthing Mule, Struck in Platinum	59
\$50 Gold Eagle Error	60
Mint Error News Price Guide - Updated 11/01/07	66
Exclusive Discounts	89
Fred Weinberg's 1978 Mint Error Catalog	91
Jim's Coins Auction Catalog	133
Prices Realized in Recent Heritage Galleries Coin Auction	159

MINT ERROR NEWSTM MAGAZINE

Bringing the latest mint error news to the collector. Also featuring Die Trials, Test Pieces, Numismatic Rarities, Currency Errors and Discoveries from the U.S. Mint & the BEP.



Mike Byers, Publisher & Editor, Welcomes You!

Welcome to Mint Error News Magazine, bringing the latest mint error news and information to the collector. This is our fifth year bringing you both a print magazine and an online PDF magazine. There are now over 550 articles, features, discoveries, news stories with mint error related info from the United States and around the World. Minterrornews.com has become the most popular and informative Internet resource for mint errors and is read by thousands of dealers and collectors.

Mint Error News was originally sponsored by Mike Byers and ANACS. Due to the popularity of mint errors and the magazine it is now sponsored by Mike Byers and several other mint error dealers including Allan Levy (alscoins.com) and Fred Weinberg (fredweinberg.com). Mike Byers is the Publisher and Editor of Mint Error News Magazine.



Mike Byers (mikebyers.com) has been a Professional Numismatist since 1978. He is the largest dealer of the world's rarest mint errors. He specializes in U.S. and World Major Mint Errors and Die Trials. His new discoveries of major mint errors have been front page news for years. He is a life member of ANA since 1985, a charter member of NGC and a featured dealer/member of PCGS.

He is a founder member of the California Coin & Precious Metals Association. He is also a life member of the Central States Numismatic Society, the Florida United Numismatists and a member of ICTA. He is member A71 in the Certified Coin Exchange (CCE). Mike Byers was a Consultant for ANACS for Mint Errors from 2000 to 2006.

Allan Levy has been specializing in Mint and Currency Errors for 25 years. His website features a diverse group of type errors, modern errors and major currency errors. He also handles regular U.S. and World coins. Allan Levy is a member of CONECA and the American Numismatic Association.

Fred Weinberg is the President of Pacific Rim Numismatics (DBA Fred Weinberg & Co.). He is a highly respected numismatist, with 35 years of full time experience in the rare coin marketplace. His professional associations include the American Numismatic Association (ANA) (38 years), the Professional Numismatist Guild (PNG) (31 years), The Industry Council for Tangible Assets (ICTA) (21 years) and The Numismatic Literary Guild. He is a past President of the Professional Numismatist Guild (1999-2001).

Additional sponsors of Mint Error News are Heritage Auction Galleries, CoinLink, CoinFacts.com, uspatterns.com and errorworldclub.org. We encourage collectors and dealers to submit articles and photos of major mint errors that we may feature on the website.

Off-Center Mint Error Sales

by Al Levy (alscoins.com)

Here are records of recent sales of off-center mint errors on eBay:

1. All coins were listed on eBay and closed from July 1, 2007 to September 30, 2007.
2. All lots had buyers. If the coins actually changed hands is unknown.
3. A picture accompanied each lot or it was not recognized.
4. Mislabelled items were ignored.
5. Some lots may have changed hands more than once.
6. "D" next to the date symbolizes that the coin had damage or was scratched.
7. "C" next to the date symbolizes that the coin was cleaned.
8. "B" next to the date symbolizes that the coin had damage and was cleaned.
9. If the date or mint mark was missing or partially visible, parentheses were used.
10. Postage/handling/insurance fees were ignored.
11. Major auctions were not listed.

DENOM	YEAR	NOTES	GRADE	LESS:11%	11%-35%	36%-75%	OVER 75%
1c	1826	D	NCS 04	197.50			
1c	1836	D	NCS 04		230.05		
1c	1836	D	NCS GOOD		170.50		
1c	1858		POOR	83.00			
1c	(188)7	D	VF	104.51			
1c	1892	D	VF	89.00			
1c	1899		NGC 64 BRN	223.50			
1c	1900		VF	85.00			
1c	1902	D	VF	77.50			
1c	190(3)		PCGS 63 R&B		311.01		
1c	1904	D	VF	78.81			
1c	1917-D		FINE		79.05		
1c	1917-D	D	UNC BRN	128.50			
1c	1918	D	GOOD	31.02			
1c	1918		AU		148.38		
1c	1918		UNC BRN		229.49		
1c	1918-D	B	POOR		22.06		
1c	1919		GOOD		41.05		
1c	1919		ANACS 63 R&B		156.00		
1c	1919-S		UNC BRN			230.00	
1c	1919-S		PCGS 63 BRN		330.00		
1c	1920		XF		52.05		
1c	1925-D		AG	33.99			

Off-Center Mint Error Sales

DENOM	YEAR	NOTES	GRADE	LESS:11%	11%-35%	36%-75%	OVER 75%
1c	1928-D		XF		110.28		
1c	1928-D		CH BU R&B	300.00			
1c	1934	D	VG	36.01			
1c	1937	D	VF	31.80			
1c	1937		UNC R&B		76.99		
1c	193X		UNC BRN		50.97		
1c	1941		NGC 58	30.00			
1c	1942	C	UNC		45.10		
1c	1942		NGC 63 R&B	38.00			
1c	1943	D	AU		75.01		
1c	1943-S		AU	26.99			
1c	1944	D	XF	11.50			
1c	1944		XF	15.59			
1c	1944	D	AU	26.99			
1c	1944		UNC R&B	27.87			
1c	194(4)	D	UNC BRN		37.05		
1c	194(4)-S	D	AU		31.10		
1c	1946	D	XF	15.65			
1c	1946-S	D	XF	19.99			
1c	1946-S		XF	15.60			
1c	1946-S	D	UNC BRN	31.01			
1c	1951-D		AU			50.00	
1c	1951-D	C	UNC BRN			42.00	
1c	1951-D		ANACS 63 R&B	23.49			
1c	1951-D		ANACS 64 RED	31.60			
1c	1952-D		CH BU RED		53.99		
1c	195(2)-(?)		XF		36.55		
1c	1953-D	D	ANACS NET 60				47.77
1c	19(5?)-S		CH BU R&B		23.02		
1c	1956		UNC R&B	78.99			
1c	1956-D	D	XF			43.55	
1c	(1956)-(?)		UNC R&B			53.00	
1c	1956-D		CH BU RED	42.11			
1c	1956-D		ANACS 64 R&B				56.10
1c	1956-D		NNC 64 RED			76.00	
1c	1957-D	C	UNC			31.50	
1c	1957-D		UNC BRN			62.87	69.00
1c	1957-D	D	UNC RED				41.00
1c	195X-(?)		BU R&B		34.55		
1c	1959		BU R&B	77.77			
1c	1959		GEM BU RED	81.46			
1c	1959-D	B	UNC			83.02	
1c	(19)60-(?) LD		BU R&B				33.55
1c	1961-D	D	UNC BRN			41.05	

Off-Center Mint Error Sales

DENOM	YEAR	NOTES	GRADE	LESS:11%	11%-35%	36%-75%	OVER 75%
1c	1964	D	AU			16.73	
1c	1964		AU		11.55		
1c	1964		UNC BRN			9.99	
1c	1964		UNC R&B		14.99		
1c	1964		CH BU R&B	15.50			
1c	196(4)		UNC BRN	26.00			
1c	1964-D		BU RED				29.55
1c	1964-D		ANACS 60 RED			37.00	
1c	1965	D	UNC BRN		12.51		
1c	1965		BU BRN				19.50
1c	1966	D	XF	7.50			
1c	1967		UNC R&B			14.49	
1c	1967		BU BRN			19.28	
1c	(1)967		UNC R&B				28.00
1c	1968		UNC R&B		56.59		
1c	1968-D	D	UNC BRN			19.49	
1c	1968-D		UNC BRN			12.51	
1c	1968-D		UNC R&B			19.66	
1c	1968-D		BU BRN			42.50	
1c	1968-D		BU R&B			17.53	
1c	1968-D		CH BU R&B			23.05	
1c	1968-D		NGC 64 BRN			24.23	
1c	1968-S		GEM BU R&B		79.99		
1c	1969-D	D	BU R&B			21.39	
1c	1969-D		BU RED			10.49	27.05
1c	1969-D		CH BU RED			15.05	
1c	196X	C	UNC	4.00			
1c	196X		CH BU R&B			3.27	
1c	196X-S		GEM BU RED			16.01	
1c	196X-(?)		UNC BRN			8.88	
1c	1970-D	B	AU			11.51	
1c	1970-D		UNC BRN			16.27	
1c	1970-D		UNC R&B			20.26	
1c	1970-D		BU R&B			15.50	
1c	1971	C	UNC	5.00			
1c	1972		BU R&B	6.00			
1c	1972		CH BU R&B	6.40			
1c	(1972)-(?)		BU BRN			13.55	
1c	1972-D		UNC RED		8.50		
1c	1972-D		CH BU RED			20.00	
1c	1973-D		NGC 64 R&B		26.88		
1c	1974-D	D	UNC R&B				20.90
1c	1975-D	D	UNC R&B			9.99	
1c	197(5)-D		UNC R&B			26.00	

Off-Center Mint Error Sales

DENOM	YEAR	NOTES	GRADE	LESS:11%	11%-35%	36%-75%	OVER 75%
1c	(1975)-(?)		CH BU R&B				11.25
1c	1976		AU				16.07
1c	1977		UNC BRN		28.00		
1c	1977		CH BU BRN			20.49	
1c	1978	D	UNC R&B	7.99			
1c	1978		CH BU R&B	9.99			
1c	1978-D		BU R&B			42.41	
1c	1979		UNC BRN	6.50		16.48	
1c	1980	D	AU			19.65	
1c	1980	D	UNC R&B			14.55	
1c	1980		BU BRN			6.11	
1c	1980		CH BU BRN			13.63	
1c	1980		CH BU RED			17.67	
1c	198(0)		BU R&B		7.50		
1c	1981		UNC R&B		14.49		
1c	1981		BU R&B			14.00	
1c	1981		CH BU R&B			17.36	
1c	1981		CH BU RED			22.22	
1c	1981-D		UNC RED			28.51	
1c	(1)1981-(?)		ANACS 64 R&B				11.84
1c	(1)1982-(?) SD CU		ANACS 65 R&B			61.00	
1c	1983		AU		9.38		
1c	1983		UNC BRN		14.61		
1c	1983		UNC R&B			7.95	
1c	1983		UNC RED		4.79	9.87	
1c	1983		BU R&B			10.52	
1c	1983		BU RED		4.24	6.82	
1c	1983		CH BU RED			9.75	
1c	1983		GEM BU RED			20.76	
1c	1983		ANACS 61 RED			5.50	
1c	1983		ANACS 63 RED			11.61	
1c	1983		PCGS 65 RED			67.99	
1c	1983-D		UNC RED			8.73	
1c	1983-D		BU R&B			14.55	
1c	(1983)-(?)		PCGS 65 RED			32.11	
1c	(1983)-(?)	D	UNC BRN				6.55
1c	1984		AU		6.00		
1c	1984	D	AU			10.50	
1c	1984		UNC BRN		5.55		
1c	1984		UNC RED		8.49		
1c	1984		GEM BU RED		14.50		
1c	1984		ANACS 63 RED			12.71	
1c	198(4)		NNC 66 RED		20.50		
1c	1984-D		UNC BRN			15.35	

Off-Center Mint Error Sales

DENOM	YEAR	NOTES	GRADE	LESS:11%	11%-35%	36%-75%	OVER 75%
1c	1984-D		CH BU RED			10.40	
1c	1985	D	UNC BRN		5.99		
1c	1985		UNC R&B			6.43	
1c	1985		ANACS 61 RED			17.05	
1c	198(5)		ANACS 63 R&B		5.24		
1c	1986		GEM BU R&B			8.95	
1c	1987	D	UNC R&B		8.55		
1c	1987		UNC RED		9.47		
1c	1987		BU R&B		9.99		
1c	1987		GEM BU RED		11.27		
1c	1987		ANACS 62 RED		15.50		
1c	1987		ANACS 64 RED				20.50
1c	1987		PCGS 66 RED	21.05			
1c	1987-D		AU			16.05	
1c	1987-(?)		ANACS 63 RED			15.83	
1c	1988	D	UNC R&B	11.50			
1c	1988		UNC BRN		3.26		
1c	1988		BU RED	7.60		5.80	
1c	1988		GEM BU R&B			7.95	
1c	1988		GEM BU RED	3.74	6.49	12.28	
1c	198(8)		BU RED			7.50	
1c	1988-D		BU RED			13.03	
1c	1988-(?)		BU RED			7.78	
1c	1989		UNC R&B		15.50		
1c	1989		UNC RED		7.75		
1c	1989		BU R&B			11.61	
1c	1989		CH BU RED		3.75	7.40	
1c	1989		GEM BU RED	1.42	6.14	14.71	9.00
1c	1989		ANACS 66 RED		15.52		
1c	1989-(?)		BU RED			16.05	
1c	1990	D	AU	3.50			
1c	1990		AU		12.49		
1c	1990		UNC RED		7.25	13.51	
1c	1990		BU RED	22.72		8.44	
1c	1990		CH BU RED		10.61		5.00
1c	1990		GEM BU RED	15.65	13.25	3.76	
1c	199(0)		BU RED		13.63		
1c	1991		AU			3.80	
1c	1991		BU RED			11.49	
1c	1994		GEM BU RED			11.75	
1c	1995		GEM BU RED		4.90	9.99	
1c	1995-(?)	D	UNC R&B			6.49	
1c	1996		CH BU RED			4.10	
1c	1996		GEM BU RED			5.00	

Off-Center Mint Error Sales

DENOM	YEAR	NOTES	GRADE	LESS:11%	11%-35%	36%-75%	OVER 75%
1c	1996		ANACS 63 RED			14.91	
1c	199(6)		GEM BU RED		6.75		
1c	1996-D		CH BU RED			7.61	
1c	1996-(D)		CH BU RED				7.49
1c	(1996)-(?)		GEM BU RED			6.95	
1c	1997		BU RED		6.49		
1c	1997-D	D	GEM BU RED			9.99	
1c	1998		NGC 65 RED		35.99		
1c	199(9)		NGC 64 RED		9.99		
1c	1999		ANACS 60 RED			9.99	
1c	1999		ANACS 63 RED			6.00	
1c	1999		ANACS 64 RED		11.61		
1c	1999		ANACS 65 RED	17.19		12.72	
1c	1999		NGC 65 RED		21.50		
1c	1999		PCGS 64 RED		29.69		
1c	2000	D	ANACS NET 60		8.50		
1c	2000		ANACS 63 RED		9.99		
1c	2000		ANACS 65 RED		16.04		
1c	2001		ANACS 65 RED	19.19			
1c	2001		NGC 66 RED	16.50			
1c	2003		GEM BU RED	18.93			
1c	2003		ANACS 63 RED	9.99			
1c	2003-D		PCGS 66 RED	35.99			
1c	2005		GEM BU RED	12.30			
1c	2006	D	GEM BU RED	13.78			
1c	2006		GEM BU RED	11.25			
1c	200(7)-(D)		GEM BU RED		130.47		
5c	1920-(?)		PCGS 55			899.99	
5c	1934-D	D	VF	35.95			
5c	1964		BU		32.99		
5c	(19)65		BU	27.90			
5c	1966		BU			38.77	
5c	1969-D		GEM BU			75.00	
5c	1972-D		CH BU			41.00	
5c	(1)974		BU			70.00	
5c	1977		CH BU	8.99			
5c	1980-P	D	UNC			10.45	
5c	1980-P		BU		35.00		
5c	1980-P		GEM BU			9.99	
5c	1981-P		BU			25.05	
5c	1981-P		GEM BU			13.23	
5c	1983-P		UNC	14.50			
5c	1983-P		CH BU			25.05	
5c	(19)83-P		GEM BU				9.99

Off-Center Mint Error Sales

DENOM	YEAR	NOTES	GRADE	LESS:11%	11%-35%	36%-75%	OVER 75%
5c	1983-P		NGC 64 5FS	10.60			
5c	1984-D		UNC			20.01	
5c	1984-P	D	UNC	6.50	18.00		
5c	1984-P		BU			16.12	
5c	(19)84-P		GEM BU			9.99	
5c	(1984)-P		ANACS 63	8.99			
5c	(19)85-P		CH BU			9.99	
5c	1988-P		UNC		9.77		
5c	1989-P	D	UNC			6.60	
5c	1989-P		GEM BU			38.00	
5c	(19)89-P		GEM BU			8.38	
5c	(1)990-P		BU			10.40	
5c	(19)91-P		AU			12.54	
5c	(19)92-P		BU			16.75	
5c	(19)93-P		CH BU			6.55	
5c	1994-P		UNC		20.50		
5c	(19)96-P		GEM BU			21.61	
5c	1996-P		NGC 63			21.50	
5c	1996-P		NGC 64 FS			19.47	
5c	(19)96-P		NGC 65			19.69	
5c	(1)998-D		UNC			23.05	
5c	(1)998-D		GEM BU			17.50	
5c	1998-P		BU			15.16	
5c	(1998)-P		ANACS 62	1.25			
5c	1999-D		UNC			23.52	
5c	1999-D		CH BU			13.25	
5c	1999-D		GEM BU			29.21	
5c	(1)999-D		GEM BU			10.49	
5c	(19)99-D		CH BU			20.69	
5c	(19)99-D		GEM BU			22.27	
5c	(19)99-D		GEM BU			16.75	
5c	1999-D		ANACS 64			14.55	
5c	1999-P		GEM BU	7.04			
5c	(199)9-P		UNC		16.50		
5c	(1999)-P		GEM BU		33.33		
5c	2000-D		UNC			15.30	
5c	(2)000-D		ANACS 64				21.50
5c	2001-D		UNC			20.50	
10c	1938		AU		163.49		
10c	1944-D		AU		128.50		
10c	(1963)-(?)		ANACS 64				59.00
10c	1965	D	CH BU			19.50	
10c	1966		AU		15.50		
10c	1977	D	AU		16.10		

Off-Center Mint Error Sales

DENOM	YEAR	NOTES	GRADE	LESS:11%	11%-35%	36%-75%	OVER 75%
10c	1977		BU	10.78			
10c	1977		NGC 63	32.88			
10c	1979		GEM BU		33.06		
10c	1984-P	D	BU			36.01	
10c	1984-P		GEM BU		31.00		
10c	198(7)-(D)		BU				27.50
10c	1988-D		BU			15.50	
10c	1988-P		BU		15.49		
10c	1988-P		ANACS 61		12.50		
10c	1989-D		NGC 64			54.00	
10c	1990-P		UNC	11.27			
10c	1994-P		UNC		20.12	25.02	
10c	1995-D	D	GEM BU			11.50	
10c	1995-P		AU		16.77		
10c	1995-P		CH BU		15.19		
10c	1996-P		CH BU		9.38		
10c	1996-P		GEM BU		19.50		
10c	1997-P		GEM BU		16.50		
10c	1998-P		CH BU		12.75		
10c	1998-P		GEM BU			16.50	
10c	199(8)-P		BU		8.50		
10c	2000-P		BU	8.25			
10c	2000-P		GEM BU		9.00		
10c	2000-(P)		AU				11.15
10c	2000-P		ANACS 63				52.01
10c	2000-P		NGC 64		23.55		
10c	2006-D	D	UNC		129.25		
25c	1965		AU	13.05			
25c	1965		BU	22.55			
25c	1973		PCGS 62	36.76			
25c	1977		UNC		19.38		
25c	(1977)		NGC 67		69.86		
25c	(197)9		BU	14.05			
25c	1978		PCGS 61	21.49			
25c	1979		UNC		25.00		
25c	1980-P		ANACS 62	34.56			
25c	1981-P		ANACS 64	20.51			
25c	1983-P		AU	8.53			
25c	1983-P	D	BU		43.99		
25c	1983-P		BU			77.66	
25c	1983-P		GEM BU		37.00		
25c	(19)83-P		UNC		26.99		
25c	1(983)-P		BU	11.11			
25c	(198)3-P		AU		47.99		

Off-Center Mint Error Sales

DENOM	YEAR	NOTES	GRADE	LESS:11%	11%-35%	36%-75%	OVER 75%
25c	1983-P		PCGS 40	15.50			
25c	198(3)-(?)		UNC			52.60	
25c	1984-P		AU	16.05			
25c	1984-P		ANACS 63		67.00		
25c	1984-(?)		CH BU			68.00	
25c	1985-P		UNC	1.25			
25c	(1985)-P		UNC	12.15			
25c	1986-P	D	AU		10.59		
25c	1987-P		UNC	14.05			
25c	1988-(?)		NGC 66			78.10	
25c	1989-P		UNC	5.13	42.99		
25c	1989-(?)		UNC				112.50
25c	1991-P	D	XF	10.50			
25c	(19)92-P		AU	11.50			
25c	(19)92-P		BU	7.99			
25c	1993-P		GEM BU	12.51			
25c	1994-P		BU	15.50			
25c	1995-P		BU		15.65		
25c	1995-P		CH BU	10.50			
25c	1995-P		NGC 62		34.33		
25c	1996-P		GEM BU		54.58		
25c	1997-D		GEM BU	15.55			
25c	1998-P		CH BU		46.59		
25c	1998-P		GEM BU		27.00		
25c	1998-P		PCI 63	12.29			
25c	DE 1999-(?)		GEM BU			175.00	
25c	DE 1999-(?)		NGC 65			184.49	
25c	PA (1999)-D		PCGS 64			472.99	
25c	PA (1999)-(?)		NGC 67				78.77
25c	PA (1999)-(?)		PCGS 63				180.37
25c	PA (1999)-(?)		PCGS 64			167.50	
25c	PA (1999)-(?)		PCGS 65				207.91
25c	NJ 1999-P		PCGS 63		68.00		
25c	GA 1999-P		PCGS 64		479.99		
25c	GA (1999)-(?)		NGC 64				51.05
25c	CT 1(999)-P		NGC 65		113.40		
25c	CT 199(9)-(?)		NGC 65				77.77
25c	MA (2000)-P		NGC 68		326.00		
25c	MA 2000-P		PCGS 66		127.50		
25c	MD 20(00)-P		PCGS 65		164.03		
25c	MD 2000-(?)		PCGS 64			306.78	
25c	MD (2000)-(?)		PCGS 64				56.00
25c	NH 2000-D		NGC 65	67.05			
25c	NH 2000-P		UNC	21.50			

Off-Center Mint Error Sales

DENOM	YEAR	NOTES	GRADE	LESS:11%	11%-35%	36%-75%	OVER 75%
25c	NH 2000-P		GEM BU		46.00		
25c	NH (2000)-P		UNC		66.66		
25c	NH 2000-P		NGC 68		460.00		
25c	NH (2000)-(?)		NGC 66				83.57
25c	NH (2000)-(?)		PCGS 64				210.39
25c	NH (2000)-P		PCGS 65		175.09		
25c	NH (2000)-P		SEGS 63		23.01		
25c	SC 2000-P		UNC	51.00			
25c	SC 2000-P		BU	43.28			
25c	SC 2000-P		PCGS 64	45.00			
25c	SC 2000-P		PCGS 66		280.00		
25c	SC 200(0)-P		SEGS 65		83.00		
25c	VA 20(00)-P		UNC		105.50		
25c	VA 2000-P		NGC 64		72.00		
25c	VA 2000-P		NGC 65	20.50			
25c	VA (2000)-P		NGC 64		183.50		
25c	VA (20)00-P		PCGS 64		77.00		
25c	VA (2000)-(?)		PCGS 63			153.50	
25c	VA (2000)-(?)		PCGS 64				100.60
25c	NC 2001-P		CH BU	30.00			
25c	NC 2001-P		GEM BU	21.73			
25c	NC 2001-P		PCGS 66	28.95			
50c	1964		PCGS 62	225.51			
50c	1976		UNC	77.00			
50c	1976		NGC 63	77.00			
50c	1979		UNC	73.00			
50c	(198)3-P		AU	85.01			
1\$	1972-D		UNC	128.39			
1\$	(1978)	C	AU	110.40			
1\$	1979-P		ANACS 65	80.00			
1\$	1999-P		ANACS 65	80.99			
1c	BRAIDED HAIR		NGC 15		1,344.00		
1c	ND IHC		GOOD		120.72		
1c	ND IHC		PCGS 55		334.00		
1c	ND WHEAT		PCGS 63 RED				33.05
1c	ND STEEL	D	AU		107.50		
1c	ND STEEL		NGC 50			316.11	
1c	ND ZINC	D	ANACS NET 60	3.50		6.51	
1c	ND ZINC		ANACS 63 R&B			3.95	5.01
1c	ND ZINC		ANACS 63 RED				6.49
1c	ND ZINC		ANACS 66 RED			12.09	
1c	ND ZINC		NGC 63 RED			15.45	
1c	ND ZINC		NGC 64 R&B		14.55		

Off-Center Mint Error Sales

DENOM	YEAR	NOTES	GRADE	LESS:11%	11%-35%	36%-75%	OVER 75%
1c	ND ZINC		NGC 66 RED			6.02	
1c	ND ZINC		PCGS 64 RED			11.01	
5c	ND LIBERTY	D	NCS NET AU			83.00	
5c	ND WAR NICKEL		NGC 62 6FS			310.00	
5c	ND JEFFERSON		AGP 63				5.67
5c	ND JEFFERSON		ANACS 64			10.50	
5c	ND JEFFERSON		ANACS 66		13.27		
5c	ND JEFFERSON		NGC 66 FS		31.30		
10c	ND SILVER	D	AU			26.00	
10c	ND SILVER		UNC			62.55	
10c	ND CLAD		ANACS 62		12.00		
10c	ND CLAD		ANACS 63			17.50	
10c	ND CLAD		NGC 64		11.25		
25c	ND CLAD WASH.		BU			29.50	
25c	ND CLAD WASH.		ANACS 64			41.10	
25c	ND CLAD WASH.		PCGS 66			60.99	
50c	ND CLAD KENN.		GEM BU				154.49
1\$	1999-P		ICG 67		144.61		

Saul Teichman's Want List

I am looking for the following off-metal errors:

Wartime Nickel on a copper cent planchet

Bicentennial Half on a copper cent planchet

Bicentennial Half on a dime planchet

Kennedy Half on a Sacagawea dollar planchet - if it exists

Ike Dollar on a nickel 5 cent planchet

Ike Dollar on a quarter planchet

Sacagawea Dollar on a cent planchet - if it exists

Sacagawea Dollar on a nickel 5 cent planchet

Sacagawea Dollar on a dime planchet - if it exists

Saul.Teichman@ey.com

Double Denomination & Off-Metal Mint Error Sales

by Al Levy (alscoins.com)

HERE ARE RECORDS OF RECENT SALES OF DOUBLE DENOMINATION & OFF-METAL MINT ERRORS ON EBAY FROM JULY 1, 2007 TO SEPTEMBER 30, 2007.

1. ALL LOTS HAD BUYERS. IF THE COINS ACTUALLY CHANGED HANDS IS UNKNOWN.
2. A PICTURE ACCOMPANIED EACH LOT OR IT WAS NOT RECOGNIZED.
3. BLURRY PICTURES OR OTHER PROBLEMS ARE NOTATED UNDER "OBSERVATION".
4. ITEMS MISLABELLED COMMANDED A SMALL PREMIUM.
5. SOME LOTS CHANGED HANDS MORE THAN ONCE.
6. ANY SCRATCHES, DENTS OR DEFECTS NOTATED WERE EITHER IN THE DESCRIPTION OR GRADING SERVICES' HOLDERS.
7. AUCTION HOUSES THAT LISTED THESE ERRORS WERE IGNORED.
8. SHIPPING CHARGES ARE NOT INCLUDED.

DESCRIPTION	GRADED	SOLD	OBSERVATION
DOUBLE DENOMINATIONS			
1994-P STRUCK CENT ON A STRUCK DIME	ANACS 60	565.00	FLIPOVER-LOTS OF DETAIL. ONE DATE VISIBLE IN SCAN.
1997-(P) STRUCK CENT ON A STRUCK DIME	ANACS 58	622.99	CENT STRIKE 90 DEGREE TURN WITH FULL DATE. DIME SHOWS ¹¹ DATE AND PART OF MM.
1999-P STRUCK CENT ON A STRUCK DIME	GEM BU	661.00	TWO FULL DATES + MM. LOTS OF DETAIL REMAIN FROM DIME STRIKE.
2000-P STRUCK CENT ON A STRUCK DIME	GEM BU	898.88	MOST OF CENT DATE SHOWS. PART OF DIME'S DATE. COMPLETE MINTMARK.
2000-P STRUCK CENT ON A STRUCK DIME	NGC 66	934.00	ALL OF CENT DATE SHOW. FULL MM FROM DIME BUT HARDLY ANY DATE.

Double Denomination & Off-Metal Error Sales

DESCRIPTION	GRADED	SOLD	OBSERVATION
OFF METALS			
1c/10c 1956	ICG VF 30	490.00	FULL DATE & MM AREA.
1c/10c 1957	ANACS NET 55	565.00	FULL DATE & MM AREA. (CLEANED)
1c/10c 1959-D	ANACS NET 55	405.00	FULL DATE & MM. (CLEANED)
1c/10c 1960 LG DT	BU CLEANED	251.96	FULL DATE & MM AREA. HEAVILY CLEANED. WEIGHS 2.5 GRAMS.
1c/10c 1961	ANACS 55	615.05	FULL DATE & MM AREA.
1c/10c 1962-D	AU	620.00	FULL DATE & MM.
1c/10c 1964	AU SCRATCHED	362.00	FULL DATE & MM AREA. (OBSERVE SCRATCHES IN FIELD)
1c/10c 1964	ANACS 61 BRN	262.00	FULL DATE & MM.
1c/10c 1964	PCGS 63	860.00	FULL DATE & MM AREA.
1c/10c 1966	PCGS 65	383.01	FULL DATE & MM AREA.
1c/10c 1967	PCGS 62	511.01	FULL DATE & MM AREA.
1c/10c 196(8)-S	PCGS 64	426.01	PART OF "8" MISSING. FULL MM.
1c/10c 1977 + TYPE I PLANCHET	PCGS 62	227.39	FULL DATE. (OBSERVE SCRATCHES!)
1c/10c 1980	BU	237.60	FULL DATE & MM AREA.
1c/10c 1981-D	CH BU	102.50	FULL DATE & MM AREA. (PLATED CENT. NOT A REAL OFF METAL)
1c/10c 1982 SM DATE	UNC	242.50	FULL DATE & MM AREA. (OBSERVE SCRATCH)
1c/FOREIGN 1997-D	NGC 62 R&B	145.00	FULL DATE & MM. WEIGHS 1.7 GRAMS.
5c/1c 1956	NGC 64 R&B	616.06	FULL DATE & MM. WEIGHS 3.1 GRAMS.
5c/1c (1964)	UNC CLEANED	183.51	TOP OF DATE MISSING. WEIGHS 3.13 GRAMS.
5c/1c 1964	NCC 64 R&B	202.50	FULL DATE & MM AREA.
5c/1c 1964-D	NGC 62 BRN	435.01	FULL DATE & MM. WEIGHS 3.08 GRAMS.
5c/1c 1967	NGC 65	482.99	FULL DATE & MM. WEIGHS 2.3 GRAMS.
5c/1c 1969-D	NGC 64 BRN	394.99	FULL DATE & MM. WEIGHS 3.1 GRAMS.
5c/1c 1974-D	PCGS 62 BRN	280.00	FULL DATE & MM.
5c/1c (1978)	UNC CORRODED	82.00	HALF OF DATE SHOWS. CORROSOVE SPOTS ON OBV & REV. DAMAGE ON RIM?
5c/1c 1980-D	ICG 63 R&B	247.50	FULL DATE & MM.
5c/1c 1980-P	UNC R&B	143.50	FULL DATE & MM.
5c/1c (1980)-(P)	CH BU RED	175.00	1/2 OF DATE & MINTMARK.
5c/1c (1980)-P	AU	152.50	3/4 OF DATE REMAINS. ALL OF MINTMARK.
5c/1c 1980-P	NGC 64 RED	341.00	FULL DATE & MM.
5c/1c 1981-D	UNC BRN	200.01	FULL DATE + MM. WEIGHS 3.16 GRAMS.
5c/1c 2000-D	BU RED	510.01	FULL DATE & MM.
5c/1c NO DATE - D	UNC BRN	157.85	NO DATE. PIECE OF MINTMARK.
5c/1c NO DATE COPPER	NGC 64 RED	305.00	NO DATE. NO MM. (WEIGHS 3.05 GRAMS)
5c/1c NO DATE COPPER	PCGS 63 RED	275.00	NO DATE. NO MM.
5c/1c NO DATE COPPER	PCGS 64 R&B	200.00	NO DATE. NO MM.
5c/10c (19)41-(?)	NCC 62	521.00	NO DATE OR MM VISIBLE???
5c/10c NO DATE SILVER	PCGS 55	223.06	NO DATE. REVERSE OF COIN NOT PICTURED.
5c/10c 1969-S	NGC MS (?) 64	471.00	FULL DATE & MM. (ONLY PROOF DIMES WERE MINTED IN S.F. NGC NOTATION MUST BE WRONG.) WEIGHS 2.2 GRAMS.

Double Denomination & Off-Metal Error Sales

DESCRIPTION	GRADED	SOLD	OBSERVATION
25c/1c NO DATE	UNC BRN	620.00	NO DATE OR MINTMARK
25c/5c 1964-D	ICG 62	217.50	FULL DATE & MM.
25c/5c 1964-D	NGC 58	257.89	FULL DATE & MM.
25c/5c (1966)	PCGS 62	284.00	TOP OF DATE SHOWS.
25c/5c 1965	UNC	61.00	FULL DATE. (DIDNOT LOOK LIKE AN OFF METAL)
25c/5c (1965) + TYPE I PLANCHET	PCGS 63	243.50	1/2 OF DATE.
25c/5c 1969-D	AU SCRATCHED	195.75	FULL DATE + MM. (LIGHT OBVERSE SCRATCHES)
25c/5c (1970)-D	ANACS 58	134.49	1/2 OF DATE. FULL MINTMARK.
25c/5c 1972-D	PCGS 58	249.00	MOST OF DATE REMAINS. FULL MINTMARK. (BLURRY PICTURE)
25c/5c (1972)-D	ANACS 64	228.50	MOST OF DATE REMAINS. FULL MINTMARK.
25c/5c 1973-D	PCGS 65	153.57	FULL DATE & MM.
25c/5c 1977	AU DAMAGED	125.00	FULL DATE. (HEAVY OBVERSE SCRATCHES)
25c/5c 1977	ANACS 64	177.02	FULL DATE & MM AREA.
25c/5c (1977)	AU	137.50	MOST OF DATE. FULL MM AREA.
25c/5c 1978	NGC 65	510.00	FULL DATE. WEIGHS 5.0 GRAMS.
25c/5c 1987-P	PCGS 63	365.01	FULL DATE & MM.
25c/5c (1979)	PCGS 58	284.00	3/4 OF DATE.
25c/5c NO DATE WASHINGTON	UNC	117.50	NO DATE. NO MINTMARK.
25c/5c DE 1999-D	PCGS 64	685.50	NO WEIGHT GIVEN.
25c/SILVER 10c NO DATE	ANACS N/A	340.00	OLD PHOTO ANACS CERTIFICATE WITH NO GRADE. 09/03/81
25c/CLAD 10c NO DATE	PCGS 64	311.96	NO DATE. NO MM.
25c/CLAD 10c ND OFF CTR ON TI PLAN + UNIFACED	PCGS 64	711.00	TYPE I PLANCHET, UNIFACED, 85% OFF CENTER.
25c/50c EL SALVADORE NO DATE + 15% OFF CTR	PCGS 58	437.10	S" MINTMARK. NO DATE.
50c/25c 1962-D	ANACS 53	889.00	FULL DATE + MM. (SMALL OBVERSE STRIKE THRU NOT ON HOLDER.)
50c/\$1 (1980)-P	PCGS 58	821.10	"19" OF DATE MOSTLY GONE. "80" OF DATE PARTIALLY MISSING. FULL MM.
\$1/25c (19)79-P	PCGS 62	949.00	MOST OF DATE. FULL MM. LOOKS LIKE COIN WAS STRUCK ON A DEFECTIVE PLANCHET BUT NOT NOTATED ON HOLDER.
PHILLIPPINES PISO/US 50c 1972	NGC 58	295.00	WEIGHS 11.3 GRAMS.
OFF STOCK			
1c 1912 IMPROPER ALLOY MIX	NCS	587.77	WEIGHS 3.1 GRAMS. 63% CU, 32% ZN, 4% AL, 1% TN.
5c 1994-D STRUCK ON THICK PLANCHET	VF	202.51	WEIGHS 5.6 GRAMS. (LOOKS LIKE A PUT TOGETHER PLANCHET PREVIOUSLY REJECTED BY ANACS)
10c 1966 STRUCK ON THIN PLANCHET	ANACS 61	25.00	NO WEIGHT GIVEN
10c 1966 STRUCK ON THICK PLANCHET	NGC 66	46.00	WEIGHS 3.0 GRAMS.

Clad Layer Split-Off Mint Error Sales

by Al Levy (alscoins.com)

HERE ARE RECORDS OF RECENT SALES OF CLAD LAYER SPLIT-OFF MINT ERRORS ON EBAY FROM JULY 1, 2007 TO SEPTEMBER 30, 2007.

DESCRIPTION	GRADED	SOLD	OBSERVATION
CLAD LAYER OFF/SPLIT OFF			
10c 1966 REVERSE	AU	27.60	RED & BROWN COLOR
10c 1980-P OBVERSE	CH BU	39.50	BROWN COLOR. WEIGHS 1.94 GRAMS.
10c 1984-P OBVERSE	BU	84.00	RED COLOR.
10c 1994-P REVERSE	AU	26.57	BROWN COLOR.
10c 2002-P OBVERSE	BU	44.00	RED COLOR. (LISTED AS 2007-P)
10c 2006-P OBVERSE & REVERSE PAIR	GEM BU	87.00	BOTH RED COLOR.
10c 2006-P REVERSE	GEM BU	90.80	RED COLOR. WEIGHS 1.9 GRAMS.
25c 1967 OBVERSE	BU	27.54	BROWN COLOR.
25c 1977 OBVERSE + CLAMSHELL REVERSE	BU	56.40	BROWN COLOR.
25c 1979-D OBVERSE	PCI 58	95.00	BROWN COLOR.
25c 1997-P OBVERSE	AU	38.51	RED & BROWN COLOR. WEIGHS 4.6 GRAMS.
25c 1998-P REVERSE	BU	34.03	RED BROWN COLOR.
25c CO 2006-P OBVERSE	GEM BU	270.00	RED COLOR. WEIGHS 4.7 GRAMS.
25c CO 2006-P REVERSE	NGC 65	1,340.09	RED COLOR.
25c CT 1999-D REVERSE	PCGS 65	1,050.25	RED COLOR.
25c CT 1999-P OBVERSE	AU	171.01	BROWN COLOR.
25c NH 2000-D REVERSE	NGC 63	300.00	BROWN COLOR.
25c NH 2000-P OBVERSE	NGC 62	228.50	BROWN COLOR. WEIGHS 4.7 GRAMS.
25c ID 2007-P OBVERSE	BU	504.00	RED & BROWN COLOR. (SMALL EDGE DEFECT OBV & REV)
25c KY 2001-D OBVERSE	PCGS 63	306.55	RED COLOR.
2'25c MA 2000-D DEFECT. OBVERSE CLAD LAYER	PCGS 66	250.00	RED COLOR
25c MA 2000-P OBVERSE	NGC 65	249.95	RED COLOR
25c MA 2000-P REVERSE	PCGS 64	400.00	RED & BROWN COLOR.
25c MD 2000-D REVERSE.	CH BU	213.50	RED COLOR. WEIGHS 4.7 GRAMS.
25c MD 2000-D REVERSE.	NGC 65	350.00	RED COLOR.
25c VT 2001-D REVERSE	PCGS 64	285.00	REDDISH BROWN COLOR
25c MD 2000-D REVERSE	PCGS 64	299.00	RED COLOR
25c ME 2003-D OBVERSE	XF	158.50	BROWN COLOR
25c MN 2005-P REVERSE	GEM BU	430.25	RED COLOR.
25c ND 2006-P OBVERSE	GEM BU	504.00	RED COLOR. 4.7 GRAMS.
25c VA 2000-P OBVERSE 15%	ANACS 65	179.05	RED COLOR.
25c VT 2001-D REVERSE 75%	PCGS 62	635.00	RED COLOR. 75% OF CLAD LAYER MISSING.
25c OH 2002-D REVERSE	PCGS 64	1,303.78	RED & BROWN COLOR.

Clad Layer Split-Off Mint Error Sales

DESCRIPTION	GRADED	SOLD	OBSERVATION
25c SD 2006-P REVERSE	PCGS 64	553.00	RED COLOR.
25c WV 2005-P OBVERSE	UNC	248.05	RED & BROWN COLOR
50c 1968-D MOST OF OBV CLAD LAYER MISSING	NGC 64	128.17	WEIGHS 9.43 GRAMS.
50c 1969 55% OBVERSE	NGC 58	54.59	ESTIMATE OF 55% OF OBVERSE PLANCHET OFF AFTER STRIKE.
50c OBVERSE CLAD LAYER	NGC	442.77	CLAD LAYER ONLY. WEIGHS 2.0 GRAMS.
\$1 SBA 1980-D OBVERSE	UNC	124.50	WEIGHS 6.0 GRAMS. (CLEANED)
\$1 SBA 1980-D REVERSE	UNC	202.50	NO WEIGHT GIVEN.

Karl Stephens

ANA LM 3112

Dealer in World Coins, Patterns & Mint Errors

P.O. Box 3038, Fallbrook, CA 92088
 760-731-6138 • FAX: 760-731-9132
www.karlstephensinc.com

Harry E. Jones

Rare Coins & Currency

Sell Harry Your Mistakes!!

Leading Dealer in Error Currency For Over 30 Years. Buying and Selling the Finest in Error Currency. Especially Want Errors on National Currency. Also Buying Uncut Sheets of Nationals Large and Small.

7379 Pearl Rd.
 Cleveland, OH 44130

440-234-3330

LM ANA PNG PCDA



Waffled Coin Sales

by Al Levy (alscoins.com)

WAFFLED COINS SEEM TO BE POPULAR. NOT COMMANDING PRICES THEY ONCE DID. HOWEVER, A SUBSTANTIAL GROUP OF CENT THROUGH DOLLAR SHOWED UP ON THE MARKET. EVEN FOREIGN COINS ARE BEGINNING TO APPEAR.

HERE ARE RECORDS OF RECENT SALES ON EBAY FROM JULY 1, 2007 TO SEPTEMBER 30, 2007.

DESCRIPTION	QUANTITY SOLD	AVERAGE PRICE	ADDITIONAL INFORMATION
NGC SLAB - 25c IN 2002-P WAFFLED COIN	1	34.95	WAFFLE CANCELLED
NGC SLAB - 25c IL 2003-P WAFFLED COIN	1	35.95	WAFFLE CANCELLED
NGC SLAB - 25c ME 2003-P WAFFLED COIN	2	34.95	WAFFLE CANCELLED
NGC SLAB - 25c MO 2003-P WAFFLED COIN	12	30.17	WAFFLE CANCELLED
NGC SLAB - 50c ND WAFFLED COIN	5	40.20	WAFFLE CANCELLED
NGC SLAB - \$1 ND SACAGAWEA PROOF	1	124.40	WAFFLE CANCELLED
25c MO 2003-P (RAW/UNSLABBED)	2	25.00	WAFFLE CANCELLED
\$1 ND SACAGAWEA PROOF (RAW/UNSLABBED)	1	102.50	WAFFLE CANCELLED

Standing Liberty Quarters: Varieties & Errors (Nov 2004)

by Robert H Knauss

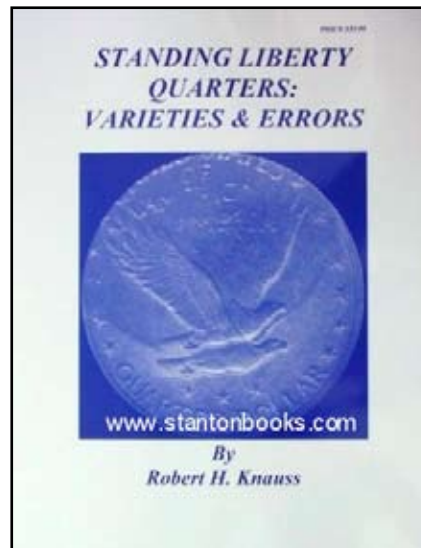

Visit stantonbooks.com to order.

Buffalo Nickel “Speared Bison” & Wisconsin Quarter “Extra Leaves”

by Al Levy (alscoins.com)

PLEASE NOTE: THE ERROR TYPES LISTED BELOW WERE EBAY LOTS THAT CLOSED WITH A HIGH BIDDER. IF THE RESERVE PRICE WAS NOT MET, OR PICTURE WAS NOT ATTACHED, THEN I IGNORED THE AUCTION. FUZZY PICTURES, OR QUESTIONABLE DESCRIPTIONS ARE NOT INCLUDED.

THE BUFFALO 5c “SPEARED BISON” & THE “WISCONSIN” 25c EXTRA LEAFS ARE EBAY ONLY SALES. DEALERS ARE STOCKING AND SELLING THESE AT SHOWS. PRICES HAVE COME DOWN. DEMAND HAS DIMINISHED.

THE HIGH LEAF IS SCARCER THAN THE LOW LEAF. CHECK OUT THE SALES TOTALS AS BOTH VARIETIES ARE ABOUT THE SAME IN QUANTITIES. STILL VERY ACTIVELY TRADED.

END OF ROLL COINS. COLLECTORS NEED TO KNOW THAT THERE IS A MACHINE ON THE MARKET THAT WILL ALLOW ANYONE TO ROLL YOUR OWN COINS. IT IS A CRIMPING MACHINE TO BE USED WITH PRE-CRIMPED (SHOTGUN SHELL) STYLE WRAPPERS. BUYER BEWARE!!!

FROM 7/1/07 TO 9/30/07			
SPEARED BISON” 2005-D - DIE GOUGE THROUGH THE CENTER OF THE BISON ON REVERSE:			
GRADE	QUANTITY SOLD	AVERAGE PRICE	ADDITIONAL INFORMATION
PCGS 64	1	330.00	
PCGS 65	2	616.50	
WISCONSIN 2004-D: HIGH LEAF			
CIRCULATED	12	133.06	SCRATCHED & DAMAGED
UNCERTIFIED	1	198.51	
ICG 65	1	266.00	
NGC 58	3	124.17	
NGC 61	1	137.50	
NGC 62	1	158.49	
NGC 63 PL	1	201.00	
NGC 64	3	270.34	
NGC 65	4	351.50	
PCI 55	1	160.00	
PCGS 58	1	139.50	
PCGS 62	2	185.00	
PCGS 64	2	326.39	

Buffalo Nickel "Speared Bison" & Wisconsin Quarter "Extra Leaves"

GRADE	QUANTITY SOLD	AVERAGE PRICE	ADDITIONAL INFORMATION
WISCONSIN 2004-D: LOW LEAF			
CIRCULATED	12	89.18	
UNCERTIFIED	4	118.67	
ICG 62	1	124.51	CLEANED
ICG 67	1	810.00	
NGC 55	1	71.00	
NGC 58	3	102.76	
NGC 61	2	119.35	
NGC 63	1	147.38	
NGC 64	2	128.00	
NGC 65	9	200.78	
NGC 66	4	386.50	
NGC 67	1	1,125.00	
PCGS 61	1	107.50	
PCGS 63	2	128.79	
PCGS 64	6	190.91	
PCGS 65	5	341.06	
WISCONSIN 2004-D: SETS			
6 COIN SET - LOW, HIGH, NORMAL ("P" + "D"/PRF)	NGC	675.00	HIGH/LOW LEAFS = 65, REG = UNC, CLAD = 66, SILVER/CLAD PRF = ULTRA 69
6 COIN SET - LOW, HIGH, NORMAL ("P" + "D"/PRF)	NGC	12,000.00	HIGH/LOW/"P"/"D" = 67, CLAD/SILVER = PRF 70 ULTRA (NOTE: BUYER HAD ONE NEGATIVE VIA THIS SELLER FOR THIS ITEM)
3 COIN SET - LOW, HIGH, NORMAL	UNCIRCULATED	620.81	
3 COIN SET - LOW, HIGH, NORMAL	NGC 65	521.99	
3 COIN SET - LOW, HIGH, NORMAL	NGC 66	868.00	
2 COIN SET - LOW, HIGH	CIRCULATED	265.00	
2 COIN SET - LOW, HIGH	UNC	356.00	
2 COIN SET - LOW, HIGH	NGC 65	561.51	
2 COIN SET - LOW, HIGH	NGC 66	1,100.00	
2 COIN SET - LOW, HIGH	PCGS 64	470.00	
DOWN/LOW LEAF END OF ROLL	ROLL OF 40	352.53	

Presidential Dollar Mint Error Sales



by Al Levy (alscoins.com)



HERE ARE RECORDS OF RECENT SALES OF GEORGE WASHINGTON DOLLAR MINT ERRORS ON EBAY FROM JULY 1, 2007 TO SEPTEMBER 30, 2007.

\$1 WASHINGTON (2007) SMOOTH EDGE / GODLESS / NO EDGE LETTERING			
DESCRIPTION	GRADED	AVERAGE	OBSERVATION
AVERAGE EBAY RETAIL PRICE AS OF 09/30/07	RAW	46.52	
ANACS 63	1	66.78	
ANACS 63 + STRUCK THRU	1	102.50	
ANACS 64	11	58.04	
ANACS 64 + STRUCK THRU	1	83.00	
ANACS 64 STRUCK THRU + REVERSE DIE CLASH	1	53.01	
ANACS 65	34	68.79	
ANACS 66	1	97.00	
ICG 63	5	50.20	
ICG 63 + STRUCK THRU	5	86.21	
ICG 64	33	64.15	
ICG 64 + DIE CHIP IN "S" OF STATES	3	70.08	
ICG 64 + STRUCK THRU	8	70.88	

George Washington Presidential Dollar Mint Error Sales

DESCRIPTION	GRADED	AVERAGE	OBSERVATION
ICG 64 STRUCK THRU + REVERSE DIE CLASHING	3	180.33	
ICG 65	18	66.52	
ICG 65 + DIE CHIP IN "S" OF STATES	1	94.00	
ICG 65 + STRUCK THRU	3	81.77	
ICG 66	5	145.04	
ICG 67	5	547.50	
NGC BU	6	77.42	
NGC 62	3	53.17	
NGC 64	145	64.49	
NGC 64 + STRUCK THRU	15	84.16	
NGC 64 STRUCK THRU + REVERSE DIE CLASHING	3	91.00	
NGC 65	272	85.41	
NGC 65 + STRUCK THRU	1	95.99	
NGC 65 + DIE CHIP "S" IN STATES	5	79.35	
NGC 66	13	216.49	
NGC 67	1	2,075.00	
PCGS 63	8	57.04	
PCGS 64	72	72.10	
PCGS 64 + STRUCK THRU	5	114.13	
PCGS 64 STRUCK THRU + REVERSE DIE CLASHING	9	174.33	
PCGS 64 "FIRST DAY OF ISSUE" + SMOOTH EDGE	2	188.80	SLAB HAD 2007 (NO MINTMARK)
PCGS 65	84	94.63	
PCGS 65 "FIRST DAY OF ISSUE" + SMOOTH EDGE	9	247.67	SLAB HAD 2007 (NO MINTMARK)
PCGS 66	78	229.04	
PCGS 66 "FIRST DAY OF ISSUE" + SMOOTH EDGE	2	1,163.00	SLAB HAD 2007 (NO MINTMARK)
PCI 63 JT STANTON SIGNED	3	67.77	
PCI 64 JT STANTON SIGNED	2	53.02	
PCI 65 JT STANTON SIGNED	2	55.20	
PCI 67	1	960.00	
PCI 67 JT STANTON SIGNED	4	837.75	
2007-D FRED WEINBERG LETTER AUTHENTICITY	1	150.00	LETTER STATES COIN CAME FROM A DENVER ROLL.
NGC 64 2007-P "IMPROPERLY SPACED"	1	99.99	DATE & EPU MISALIGNED EDGE LETTERING.
NGC 64 2007-P IMPROPERLY ANNEALED	1	47.50	
NGC 65 2007-P IMPROPERLY ANNEALED	1	42.59	
2007-D ICG 62 SINTERED PLANCHET	1	48.97	DARK COLOR. REVERSE NOT PICTURED.
2007-P SGS 64 SINTERED PLANCHET	1	53.00	DARK COLOR.
PCGS 65 2007-D LIGHTLY SINTERED PLANCHET	1	128.59	
SGS 64 2007-P SINTERED PLANCHET	1	79.55	POSITION NOT MARKED

John Adams Presidential Dollar Mint Error Sales

by Al Levy (alscoins.com)

HERE ARE RECORDS OF RECENT SALES OF JOHN ADAMS DOLLAR MINT ERRORS ON EBAY FROM JULY 1, 2007 TO SEPTEMBER 30, 2007.

DESCRIPTION	GRADED	AVERAGE	OBSERVATION
DOUBLED EDGE LETTERING	963	78.14	
ICG 62 2007-P DBL EDGE LETTERING INVERTED	1	86.00	
ICG 64 2007-P DBL EDGE LETTERING INVERTED	4	82.63	
ICG 64 2007-P DBL EDGE LETTERING OVERLAP	2	81.75	
ICG 65 2007-P DBL EDGE LETTERING INVERTED	1	108.00	
NGCBU 2007-P DBL EDGE LETTERING OVERLAP	1	50.09	
NGC 63 2007-P DBL EDGE LETTERING OVERLAP	3	78.36	
NGC 64 2007-P DBL EDGE LETTERING INVERTED	53	93.01	
NGC 64 2007-P DBL EDGE LETTERING OVERLAP	47	92.86	
NGC 65 2007-P DBL EDGE LETTERING INVERTED	144	129.89	
NGC 65 2007-P DBL EDGE LETTERING OVERLAP	136	117.92	
PCGS BU 2007-P DBL EDGE LETTERING INVERTED	1	158.05	FIRST DAY OF ISSUE
PCGS BU 2007-P DBL EDGE LETTERING OVERLAP	1	142.45	FIRST DAY OF ISSUE
PCGS 63 2007-P DBL EDGE LETTERING INVERTED	35	70.53	
PCGS 63 2007-P DBL EDGE LETTERING OVERLAP	11	75.86	
PCGS 64 2007-P DBL EDGE LETTERING INVERTED	54	92.31	
PCGS 64 2007-P DBL EDGE LETTERING OVERLAP	74	98.21	
PCGS 65 2007-P DBL EDGE LETTERING INVERTED	39	149.46	
PCGS 65 2007-P DBL EDGE LETTERING OVERLAP	46	148.69	
PCGS 66 2007-P DBL EDGE LETTERING INVERTED	1	1,580.99	

John Adams Presidential Dollar Mint Errors

DESCRIPTION	GRADED	AVERAGE	OBSERVATION
PCGS 66 2007-P DBL EDGE LETTERING OVERLAP	2	1,342.22	
SMOOTH EDGE LETTERING	227	317.77	
ANACS 64 SMOOTH EDGE	2	419.00	
ICG 64 SMOOTH EDGE	3	635.26	
NGC 64 SMOOTH EDGE	48	504.10	
NGC 65 SMOOTH EDGE	102	715.06	
NGC 66 SMOOTH EDGE	1	1,551.00	
PCGS 64 SMOOTH EDGE	32	595.56	
PCGS 65 SMOOTH EDGE	18	827.94	
PCGS 66 SMOOTH EDGE	5	2,414.10	
PCI 67 SMOOTH EDGE	1	750.00	SIGNED "J T STANTON"
2007-P 45% MISSING EDGE LETTERING	1	987.77	2007 P E --URIBUS UN-----UST* ON THE EDGE
2007-P MISSING "IN GOD WE TRUST"	1	461.00	
2007-P PARTIALLY DOUBLED EDGE LETTERING	1	655.00	2007-P "E P" OF EPU ONLY DOUBLED. (POSSIBLE THE OTHER LETTERS WERE DOUBLED ATOP THE 1ST STRIKE?)
2007-D NGC 65 IMPROPERLY ANNEALED	1	34.00	
2007-(?) TRIPLE CLIP	1	394.00	TWO SMALL RIM CLIPS. 15% WITH BLAKESLEY EFFECT. SOME EDGE LETTERING MISSING.
2007-P 40% ROTATED CCW REVERSE	2	195.00	
2007-P 80% ROTATED CCW REVERSE	4	211.08	
2007-P 80% ROTATED CCW REVERSE NGC 66	1	960.00	
2007-P 90% ROTATED CCW REVERSE	7	220.57	
2007-P 90% ROTATED CCW REVERSE NGC 64	1	282.77	
2007-P 100% ROTATED CCW REVERSE NGC 64	2	284.28	
2007-P 90% ROTATED CCW REVERSE NGC 65	6	540.11	
2007-P 150% ROTATED CCW REVERSE NGC 65	1	455.00	
2007-P 130 DEGREE ROTATED CCW NGC 66	1	315.00	
2007-P 90 DEGREE ROTATED CCW REV PCGS 64	1	280.00	
2007-P 135 DEGREE ROTATED CCW REV PCGS 64	1	316.11	POSITION A
2007-P 100% ROTATED CW REVERSE	4	192.12	
2007-P 140% ROTATED CW REVERSE	1	149.99	
2007-P 160% ROTATED CW REVERSE	4	266.98	
2007-P 174% ROTATED CW REVERSE NGC 65	1	635.33	
2007-P 180% ROTATED REVERSE	2	330.51	
2200007799 + VARIATION	32	500.78	

Thomas Jefferson Presidential Dollar Mint Error Sales

Editor's Note: Instead of the usual quarterly sales record, here is a listing of the most recent sales through November 5th, 2007:

A PCGS MS 66 Weak Edge Lettering Jefferson Dollar sold on eBay for \$831.00 on Nov. 5.

A PCGS MS 65 Partial Edge Lettering Jefferson Dollar sold on eBay for \$1,404.00 on Oct. 30.

A PCGS MS 65 Partial Edge Lettering Jefferson Dollar sold on eBay for \$899.00 on Oct. 30.

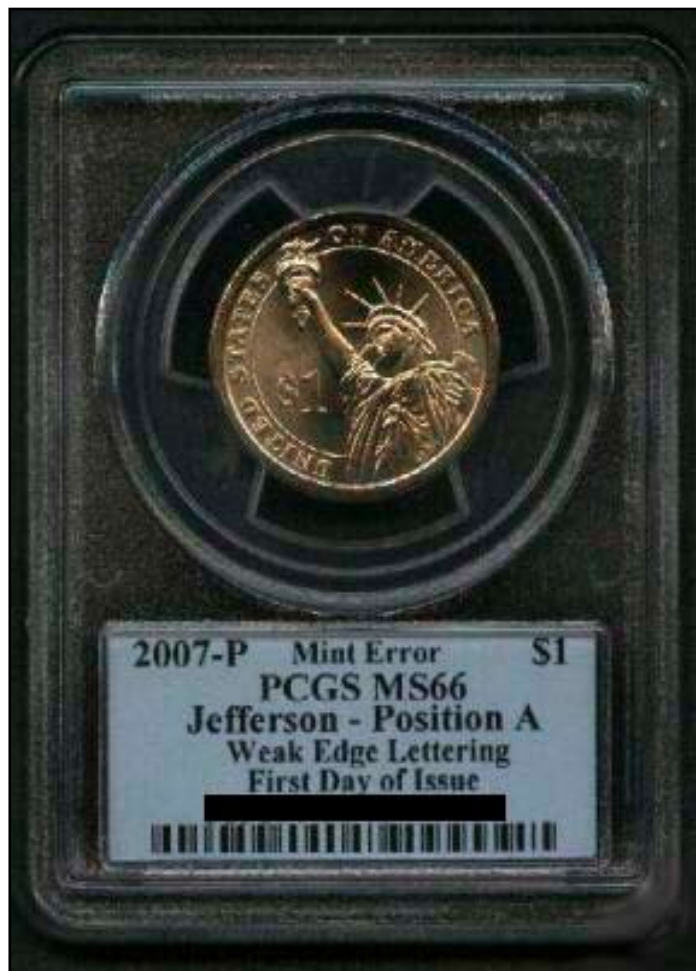

Doubled Die Sales

by Al Levy (alscoins.com)

I DID NOT COMPARE THE LISTED DIE NUMBER IN THE AUCTION TO THE DESIGNATED DIE NUMBER ACTUALLY ASSIGNED. THERE WERE TOO MANY VARIETIES TO TRY AND COMPARE SO I TOOK THE WORD OF THE SELLER. IT WAS INTERESTING TO NOTE MANY OF THESE DOUBLED DIES WERE LISTED BY THE AUTHENTICATORS. MANY OF THE COINS LISTED DID NOT SELL. PCGS GRADED COINS BROUGHT THE HIGHEST PRICES.

HERE ARE RECORDS OF RECENT SALES ON EBAY FROM JULY 1, 2007 TO SEPTEMBER 30, 2007.

MINNESOTA DOUBLED DIES				
2005-P				
DIE #	GRADED	QUANTITY	PRICE	OBSERVATION
1	UNC	9	37.06	
	ANACS 58	1	20.57	
	ANACS 68	1	92.11	
	PCGS 64	1	50.99	
	PCGS 65	9	81.28	
	PCGS 66	2	184.64	
2	UNC	4	55.53	
	ICG 64	1	27.00	
	PCGS 63	1	70.30	
	PCGS 64	1	79.99	
3	UNC	1	3.25	
	PCGS 63	1	49.99	
	PCGS 65	1	25.00	
	MINT SET	2	49.99	
	ANACS 67	1	49.99	
	ANACS 68	2	49.49	
	PCGS 68	1	269.95	
	UNC	3	12.30	
6	UNC	1	9.99	
	UNC	14	15.38	
8	UNC	4	10.12	
	ANACS 66	1	29.95	
	UNC	1	9.95	
12	UNC	1	11.04	
14	UNC	1	9.99	
15	UNC	1	4.99	LATE DIE STAGE
	UNC	1	9.99	
16	UNC	1	7.99	
	PCGS 65	1	14.05	
18	UNC	1	9.99	
	PCGS 64	1	11.04	
	UNC	1	9.99	

Doubled Die Sales

DIE #	GRADED	QUANTITY	PRICE	OBSERVATION
28	UNC	1	15.51	
29	UNC	1	9.99	
32	UNC	1	0.99	
	PCGS 64	1	11.04	
33	UNC	1	18.50	
	ANACS 68	7	22.69	
	ANACS 69	1	22.99	
34	UNC	1	7.50	
37	UNC	2	7.99	
39	UNC	1	7.99	
40	UNC	1	7.99	
	PCGS 64	1	45.00	
42	UNC	1	9.99	
43	UNC	2	3.47	
	PCGS 65	1	16.05	
	5 COIN LOT UNC	1	19.95	
45	UNC	2	43.37	
	ANACS 68	1	56.11	
49	PCGS 69	1	52.01	
50	UNC	1	9.99	
52	UNC	6	20.18	
	ANACS 68	1	32.00	
	ANACS 69	1	78.00	
	MINT SET	1	49.39	
56	UNC	1	9.99	
57	UNC	1	9.95	
60	UNC	1	4.99	
63	UNC	3	9.99	
70	UNC	1	6.99	
71	UNC	1	6.99	
72	UNC	1	6.99	
74	UNC	1	9.57	
81	UNC	1	4.99	
82	UNC	1	6.99	
83	UNC	1	9.99	
84	UNC	1	7.99	
87	UNC	1	6.99	
88	UNC	1	7.99	
92	UNC	1	12.50	
101	UNC	2	9.99	
102	UNC	2	9.99	
116	UNC	1	9.99	
118	UNC	3	19.08	
120	UNC	1	42.00	
121	UNC	2	7.49	
122	UNC	1	9.99	

Doubled Die Sales

DIE #	GRADED	QUANTITY	PRICE	OBSERVATION
123	UNC	3	10.59	
143	UNC	1	38.51	
148	UNC	1	51.50	
2005-D				
1	PCGS 65	1	34.95	
	PCGS 66	1	60.99	
	PCGS 67	3	79.18	
	PCGS 68	2	177.34	
	UNC	2	71.50	
	MINT SET	1	78.00	
3	UNC	1	17.49	
OREGON DBLD DIE REV				
2005-P				
2	ANACS 64	1	59.99	



NORTHEAST NUMISMATICS INC. RARE COINS · PERSONAL SERVICE

Northeast Numismatics has a million dollar plus inventory of over 3,500 certified United States and world coins. We carry every area of U.S. coinage from colonials through rare gold including proof and mint state type, commemoratives, silver dollars and much more. We also offer an extensive inventory of world coins.

Northeast Numismatics
10 Concord Crossing, Ste. 220
Concord, MA 01742
800-449-2646
www.northeastcoin.com

High quality “fresh” coins are what we are known for and take pleasure in offering. We constantly are hearing from our customers about our excellent prices and high customer service. 2003 is our 39th year of business, so order with complete confidence. Also, please keep in mind that we are always buying coins of all kinds, certified and uncertified, to fill our want lists.

PCGS Certifies Jefferson Dollars With Missing Edge Lettering

by Mike Byers (mikebyers.com)

PCGS just certified a small group of Jefferson Dollars that are Missing the Edge Lettering. As reported in a recent front page Coin World article, these were discovered in the Midwest and were purchased by Fred Weinberg. The Mint State 68 “Missing Edge Lettering” Jefferson Dollar is featured on the cover of this issue of Mint Error News Magazine. It is the only Mint State 68 Presidential Dollar (and the

finest known) that has been graded at PCGS for the entire Presidential series to date, including all mint errors and regular coins struck for circulation.

The discovery coin, which made headlines as well, was discovered in the Midwest. It recently sold on eBay for \$4,050.00 and was certified MS 65 by PCGS.

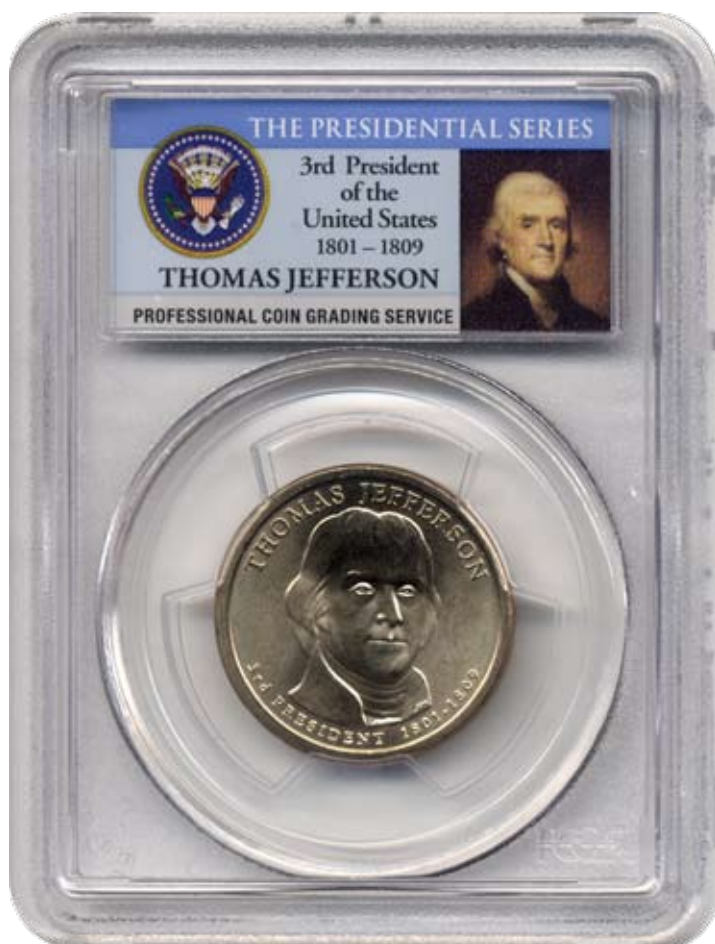

World Errors

by Fred Weinberg

Here are a few World Errors that I recently purchased from a collection that was assembled over many years.

Unique 1978-S Roosevelt Dime Struck on Philippine 10 Sentimos planchet PCGS PROOF 69



1999 Euro 1¢ Mule Error w/ Two Rev. Dies PCGS MS 66 Red



(1982-85) Israel 10 Sheq. Struck 30% O/C on 2.5gm Copper (Canadian Cent?) Planchet PCGS MS 62 Red



Unique NGC Set of Three Paraguay Gold Overstrikes

by Mike Byers (mikebyers.com)

This is a unique set of nineteenth century Paraguay patterns that were overstruck on previously struck gold coins. NGC recently certified another set which was published for the first time as a Mint Error News Magazine cover story.

Throughout history, some overstrikes were intentionally produced for several reasons. Sometimes overstrikes occur due to a coinage shortage. Another factor is the lack of available planchets to strike a new design.

In modern times, overstrikes are considered mint errors. Overstrikes are coins that have been struck over a struck coin. Generally speaking, there are two major types of overstrikes. The first type would be a double denomination (a Lincoln Cent struck over a struck Dime). Although these are overstrikes, they are referred to as double denominations and are known on many denominations of coins from many countries.

The second type of overstrike is a coin which is struck (either deliberately or as a mint error) on a previously struck coin from a different era and country. In ancient times, it was not uncommon to strike coins over previously struck coins with portraits of earlier Kings. In Colonial times, coins circulating were sometimes struck using other coins that were in circulation, regardless of whether they were from the country striking the coin or from a different country.

An example of a rare overstrike is a 1915 Panama Half Commemorative which was struck in Proof over a cut down St. Gaudens \$20 gold piece. Another example is a rare overstrike from Mexico. It is a gold 8 Escudos struck over an earlier type and is listed in Krause as rare. The Panama Half and 8 Escudos were intentional overstrikes. There are also examples of unintentional overstrikes which are classified as mint errors.

The fascinating aspect of this unique set of Paraguay overstrikes is the fact that the dies used were unfinished pattern dies which had incomplete dates and that these patterns were struck over struck gold coins. These gold coins were from Peru, Chile and Argentina and are on different denominations with different dates. Several of the gold coins that were overstruck are either rare dates or rare types and were in spectacular condition when they were hand selected. There is no doubt that this was a presentation set that was struck in the Mint and preserved to this day in mint state condition. This set is one of the most historic, dramatic and unusual numismatic rarities ever struck by an official Mint.



Unique NGC Set of Three Paraguay Gold Overstrikes

18XX Pattern Paraguay Peso KM-PNE37 Gold
Struck on Peru 1863 8E - NGC MS 65



Unique NGC Set of Three Paraguay Gold Overstrikes

18XX Pattern Paraguay 50C KM-PND37 Gold
Struck on Chile 1852 10P - NGC MS 65



18XX Pattern Paraguay 20C KM-PNC37 Gold
Struck on Argentina Arg. - NGC MS 66



2007 INDIA 5 RUPEES DOUBLE STRUCK ON FEEDER FINGER

Recently, several coins struck on feeder fingers from India were discovered. This India 5 Rupees was double struck and bonded to an actual feeder finger.



The only other known strike on a complete feeder finger is a 1998 Chile 10 Pesos. This spectacular Major Mint Error was featured on the cover of the first issue of Mint Error News Magazine.





BYERS NUMISMATIC CORP



MIKEBYERS.COM



The Largest Dealer of the World's Rarest Mint Errors™

U.S. & WORLD MAJOR MINT ERRORS • DIE TRIALS • NUMISMATIC RARITIES



Unique Set of Four
Paraguay Gold Overstrikes
NGC Certified



1802/1 \$5 Draped Bust Gold
Triple Struck Obverse
ANACS EF 45



1865 2¢
Deep Obverse Die Cap
& Brockage



Unique Set of Three
Paraguay Gold Overstrikes
NGC Certified



1898 Barber 25¢
Obverse Die Cap & Brockage
PCGS MS 62



1945-S WL 50¢
Struck on El Salvador 25¢ Planchet
NGC MS 63 UNIQUE



Unique Jefferson Nickel
Die Trial
PCGS Certified



1865 \$1 Indian Gold Proof
Triple Struck Reverse
PCGS PR 64 Cameo



1920 Buffalo Nickel
Struck on Copper Planchet
NGC AU 55 UNIQUE



1804 \$2½ Capped Bust To Right
Double Struck
NGC Fine 15



1873 \$20 Closed 3 J-1344
Double Struck
NGC PF 61 RB



1901/0-S \$5 Liberty Gold
10% Off-Center
PCGS AU 55



1853 U.S. Assay Gold \$20
Double Struck
NGC AU 55



1965 English Penny
Struck on Gold Planchet
PCGS MS 62



1875-CC \$20 Liberty Gold
Partial Collar
NGC MS 62



Pair of Barber Dime Die Caps
Obverse & Reverse
PCGS AU 55 UNIQUE



Franklin Half Dollar
Struck on 1948 Cent
NGC MS 64 BN



1910 Lincoln Cent
Uniface Test Strike
PCGS AU 58



1904 \$20 Gold
Double Struck
ANACS MS 60 Proof-Like



Indian Cent on Half Dime Planchet
Uniface Obverse
PCGS MS 63



1851 3¢ Obverse & Reverse
Die Trials
Struck on Cardboard



1864 2¢ Obverse Die Cap
Mated With Brockage
PCGS MS 62



Martha Washington Dollar Test Piece
Clad Plan w/Exp Edge
NGC MS 64



1869 Indian Cent
Struck on Silver Dime Planchet
PCGS AU 55



1856 Large Cent Obverse Cap/
Brockage Reverse
Gem BU



Martha Washington Dollar Test Piece
Sac Plan w/Exp Edge
NGC MS 64



1906-D \$20 Liberty Gold
Broadstruck
NGC AU 58



1920 SL 25¢
Struck on Peru 20C Planchet
NGC MS 60 FH Unique



1838 \$5 Die Trial Splasher
J-A1838-6
PCGS MS 65 UNIQUE



1866 Shield Nickel with RAYS
Struck on Indian Cent Planchet
PCGS XF 45



Pair of Indian Head 1¢ Die Caps
Obverse & Reverse
PCGS MS 64



Barber Half
Full Obverse Brockage
PCGS AU 58 UNIQUE



Ike Dollar
Double Struck on a Dime Planchet
PCGS MS 64



1921-S Morgan Dollar
Struck 45% Off-Center
NGC MS 63



1895-O Barber Dime
Obverse Die Cap
PCGS MS 64



1871 3¢ Nickel
Struck on 1¢ Stock
NGC MS 62 BN



1924 SL 25¢
Double Struck
ANACS AU 55



1862 Indian Head 1¢
Deep Obverse Die Cap
PCGS MS 62



1818/5 Cap Bust Quarter
Struck 5% Off-Center
NGC MS 65



1887 \$3 Indian Gold Proof
Triple Struck
PCGS PR 63



1942 Walking Liberty 50¢
Struck on Silver 25¢ Planchet
PCGS MS 65



1860 \$5 Reverse Hub Trial
Struck in Copper
NGC MS 64 BN

Mint Error Collection Sold

Editor's Note: A collector and part-time mint error dealer recently sold his collection. It included off-centers, brockages, die trials, uniface strikes, mules, two-tailed coins, die caps, double strikes, die cap mated pairs, several bonded coins, a coin struck on a feeder finger and several coins struck in gold instead of the intended metal. There were also canceled dies of world coins and other unique strikings from Mints around the world in this collection. This collection was separated and sold to several dealers. You might occasionally find a few of these being sold by dealers on eBay, in their price lists and at coin shows. Here is a selection of interesting items from this collection:

German Die Trial



Die Trial



Double Strike



Mint Error Collection Sold

Brockage



Double Strike



Brockage



Double Strike



Double Strike



Die Cap



Mint Error Collection Sold

German Ducat Proof Silver Uniface Pattern
ANACS PF 63



1863 German Die Trial
NGC PF 64



1855-A French 2 Francs Proof Die Trial
ANACS PF 62



1827 German Taler Struck in Tin
NGC AU 55



1862 India 1 Mohur Mule Restrike
ANACS MS 63



Belgium Bronze Obverse Die Trial
NGC MS 64



Mint Error Collection Sold

**C.1830 French 5 Francs Essai
NGC PF 65**



**1851 Austria 1K Reverse Mirror Brockage
NGC MS 63 BN**



**1827-30 French 5 Francs Reverse Mirror Brockage
NGC MS 60**



**EE1923 (1931) Ethiopia Werk
Muled With KM-18 Rev - NGC AU 50**



**1749 German 1P Struck in Gold
NGC MS 64**



**1820 Great Britain 1 Shilling Broadstruck
With Reverse Brockage - NGC MS 64**



Mint Error Collection Sold

**German 1/2 M Reverse Brockage
NGC MS 62**

**1800 Aus 1K Reverse Brockage
NGC MS 63**



**Australia 1 Cent Struck From Two Reverse Dies
NGC MS 65 RB**

**1975 Yemen 100 Rials Uniface Die Trial
PCGS PR 65 DCAM**



**German 50 Pfennig Uniface Reverse
PCGS AU 55**

**(1865) Engand P Shil Obverse Die Trial
PCGS PR 63**



Mint Error Collection Sold

China 10C Partial Brockage
ANACS F 15



1831 France 5 Francs
PCGS SP 64



Double Strike



Off-Metal in Nickel



Die Cap



Die Trial



Mint Error Collection Sold

Die Cap



Struck With Two Reverse Dies



Brockage



Brockage



Clip



Off-Center



Mint Error Collection Sold

Brockage



Brockage



Die Trial



5 Mark Struck in Gold



China Fantasy Dollar



Ancient Brockage



Mint Error Collection Sold

Die Trial



Die Trial



Die Trial



Die Trial



Brockage



Brockage



Mint Error Collection Sold

1842 German Nassau 1K Struck 35% Off-Center
NGC AU 58 BN



1945 Brazil 50C Obverse Die Cap
ANACS MS 63



1995 Cuba Peso Double Struck in Collar
NGC MS 66



1831 Essai France 100 Francs
NGC MS 62



(1915 A) P3 Mk Saxe-WE Uniface
PCGS SP 62



1729 Netherlands Gold Ducat Double Struck
ICG MS 62



Mint Error Collection Sold

1818 Netherland 1/2 Cavalier Double Struck
ICG MS 61



1348 France Gold Double Struck
ICG AU 55



1957 Great Britain 1/2P Aluminum Die Trial
NGC MS 62



2000 Cent Reverse Capped Die
NGC MS 67 RD



1941 Uruguay 5C Reverse Cap Die
NGC MS 67



1922 East Africa Shilling Elliptical Clip Pl
NGC MS 63



Mint Error Collection Sold

Mated Pair of Washington Quarters PCGS



Mated Pair of Jefferson Nickels PCGS



Mated Pair of Roosevelt Dimes PCGS



Mint Error Collection Sold

Mated Pair of Washington Quarters PCGS



Mated Pair



Bonded Cents



Mint Error Collection Sold

Bonded Dimes



Bonded Dimes



Mint Error Collection Sold

Bonded Nickels



Bonded Cents



Mint Error Collection Sold

Bonded Cents



Bonded Cents



DOWNLOAD NOW AT MIKEBYERS.COM

HARD COPIES ARE AVAILABLE TO OUR REGULAR CUSTOMERS

BYERS NUMISMATIC CORP
MIKEBYERS.COM



The Largest Dealer of the World's Rarest Mint Errors™
U.S. & WORLD MAJOR MINT ERRORS • DIE TRIALS • NUMISMATIC RARITIES

Mike Byers' Catalog

of
U.S. & World
Major Mint Errors
and Die Trials

Contact us to confirm availability and our best price.



Unique



Two Known



Unique 4 pc. Set



Unique



Unique



Two Known



Unique



Four Known

Overlooked Error Coin Series

by Rich Schemmer (richerrors.com)

What do you collect? Off Centers, Double Strikes, Caps, Clip planchets, Fragments, Off Metals, whatever? On what type of coin? Lincoln cents, Jefferson nickels, Washington quarters, etc? By dates or all of the above?



Well, how about collecting a very under-collected series that stand to have great growth potential.



How many have a collection of War Nickel mint errors? These were produced from 1942 to 1945. How about just errors on the 1943 Steel Lincoln cent, a 1 year coin NOT made of copper (copper was needed for bullets during WW2).

Something a little cheaper? How about the 1958 Lincoln Cent, the very last year for Wheat Cent reverses or the 1959 Lincoln Memorial Cent, the 1st year of the memorial series.

For those of you who want a series a bit tougher & expensive, try Colonial Copper errors or Half Cent errors, Three Cent Silver or Nickel errors, a complete set of Planchets (unstruck) of every coin made at the U.S. Mint. Sets like the ones mentioned above are destined to be major auction items some day when you are ready to sell. These will be sought after by many dealers in the numismatic hobby as few will have seen error collections like these before.



Ok, you may want something more modern. How about Double Denominations with 2 different dates?

Overlooked Error Coin Series

Example: the 11c piece (Cent struck on a Struck Dime). The Cent may be dated 1999 and the Dime 1998, this happened in the very last part of the year, where a few 1998 dimes were left accidentally in a coin tote bin. Cent planchets were put in the same bin to be struck by the 1999 dies. Tough to locate and expensive, but they are rare.

What I'm trying to have you do is use your imagination when collecting. Don't follow what everyone is doing since that only means there's a lot of that particular material out there. Try something no one else is doing. Something that will make your collection unique.

Good luck, have fun and take your time!



CoinFacts.com

Your Online Reference For U.S. Coins



**“The Ultimate Coin Book” by CoinFacts.com, Inc.
Now Available on CD-Rom**

Our new CD-Rom is a mirror image of the CoinFacts website but with no download delays caused by slow Internet connections. In fact, no Internet connection is required at all, making the CoinFacts CD-Rom perfect for use in your home, office or even your portable computer at coin shows. Plop the CoinFacts CD-Rom in your PC and have immediate, lightning-fast access to the thousands of full color images and indispensable numismatic information. Please visit CoinFacts.com for more information and to purchase.

BYERS NUMISMATIC CORP

MIKEBYERS.COM



The Largest Dealer of the World's Rarest Mint Errors™

U.S. & WORLD MAJOR MINT ERRORS • DIE TRIALS • NUMISMATIC RARITIES

BUYING & SELLING

MAJOR U.S. MINT ERRORS

- PCGS, NGC, ICG & ANACS CERTIFIED MINT ERRORS
- ALSO MAJOR U.S. MINT ERRORS NOT CERTIFIED
- U.S. 1¢ THRU \$50 MINT ERRORS
- 19TH AND 20TH CENTURY TYPE MINT ERROR COINS: **ALL DENOMINATIONS**
- ALL U.S. TERRITORIAL GOLD MINT ERRORS
- MODERN MINT ERRORS: STATE QUARTERS, KENNEDY HALVES, IKE DOLLARS, SBA DOLLARS & SACAGAWEA DOLLARS
- MAJOR AND DRAMATIC MINT ERRORS FROM \$5,000 TO \$200,000
- DIE TRIALS, HUB TRIALS, SPLASHERS, UNIFACE & OFF-METAL STRIKES
- ALL PATTERN ERRORS & MARTHA WASHINGTON DIE TRIALS

WORLD GOLD & SILVER MINT ERRORS

- PCGS, NGC, ICG & ANACS CERTIFIED MINT ERRORS
- MINT ERRORS OF ALL DENOMINATIONS: ESPECIALLY ENGLISH, CANADIAN & ALL COUNTRIES IN THE EUROPEAN MONETARY UNION (EUROS)
- MAJOR AND DRAMATIC MINT ERRORS FROM \$3,000 TO \$100,000
- WORLD DIE TRIALS, SPLASHERS, UNIFACE & OFF-METAL STRIKES

U.S. CURRENCY ERRORS

- **ALL SPECIMEN NOTES**
- ESPECIALLY ERRORS ON \$2, \$50, \$100, \$500 NOTES & LARGE SIZE NOTE ERRORS
- DRAMATIC AND UNIQUE PRINTING & CUTTING ERRORS FROM \$3,000 TO \$50,000
- DOUBLE DENOMINATIONS, MULTIPLE IMPRESSIONS & MULTIPLE ERRORS

MIKE BYERS

P.O. Box 5090, San Clemente, CA USA 92674

Office: 949-276-7072 • Fax: 949-276-7073

Fed Ex Address only: 1001 Avenida Pico #C 612, San Clemente, CA 92673

E-Mail: mike@mikebyers.com • Web Design: sam@mikebyers.com

Mike Byers, Professional Numismatist since 1978

Byers Numismatic Corp. A California Corporation Since 1980

Mike Byers is the Publisher & Editor of Mint Error News Magazine



From the Grading Room: 1825 Great Britain Pattern Farthing Mule, Struck in Platinum

Editor's Note: This article and others can be found on the NGC website, ngccoin.com

This highly unusual pattern coin dates from the late 1820's, when the British Royal Mint was exploring the use of platinum for coinage. The hardness of the metal proved difficult for striking, and thus some details are not full struck up. This is most apparent on the obverse legend, which shows some softness. Whether because of the technical challenges or some other reason, no platinum was used for coinage in Great Britain until 2007, when it was introduced as part of the Britannia bullion series.

Adding to the interest of this pattern is the unusual selection of dies. No dies were made especially for its production; instead two expired or discarded dies were chosen, perhaps because there were concerns that the hardness of platinum could cause a die to break or splinter during striking. The obverse die belongs to the 1812 Pattern 9 Pence Bank Token (S3773A), and the reverse is from an 1825 Farthing.

A coin struck from obverse and reverse dies intended for different coins is called a mule. Incorrect pairings of this type can occur as error coins, in the case of the widely publicized States Quarter/Sacagawea Dollar mule, or as pattern coins, as in the case of the 1860 Transitional Half Dime, J-267.

This example is one of just a few known, and it has been assigned its catalog number P-1419, from English Copper, Tin and Bronze Coins by C. W. Peck. It was graded MS-61 by NGC.



From the Grading Room: \$50 Gold Eagle Error

Editor's Note: This article and others can be found on the NGC website, ngccoin.com

The U. S. Mint's American Eagle gold bullion coin program debuted in 1986, and this called for the creation of several new collar sizes for the four-piece line-up. There was bound to be some trial and error as a result, yet the number of mint error coins actually escaping careful inspection at the mints has remained extremely small for the American Eagle series.

This amazing gold one-ounce coin dated MCMLXXXVI (1986) is just such an error, a coin struck almost entirely out of the collar. In fact, just a trace of the collar's reeding is visible along the reverse rim. Both sides reveal tripled images of all peripheral

elements, as a consequence of the coin's unrestrained expansion between strikes.

It is the fate of many mint errors that manage to find their way to collectors to become damaged by the mint packaging equipment, due to the coins' non-standard shape. This lovely specimen, however, is a gorgeous gem which has been certified by NGC as MS-69. It is boldly struck, fully lustrous and reveals just the faintest hint of milky toning. It is encapsulated in the EdgeView™ Holder, enabling viewing of the coin's plain edge.



From the Grading Room: \$50 Gold Eagle Error



CONECA

The Combined Organizations of Numismatic Error Collectors of America



CONECA is a national numismatic organization devoted to the education of error and variety coin collectors. CONECA focuses on many error and variety specialties, including doubled dies, Repunched mintmarks, multiple errors, clips, double strikes, off-metals and off-centers -- just to name a few. It publishes an educational magazine, The Errorscope, which is printed and mailed to members bimonthly. CONECA offers a lending library, examination, listing and attribution services; it holds annual meetings at major conventions (referred to as Errorama) around the country, and offers auction services to its members. Please visit conecaonline.org and enjoy!

CONECA Variety Attribution Services

CONECA offers two attribution services. One service enables members and non-members to send their coins directly to an authorized CONECA attributer. The other service is offered through the numismatic grading firm of ICG and enables CONECA members and non-members to have their coins attributed by a CONECA attributer and then graded and slabbed by ICG.

CONECA Error Examination Services

CONECA offers two examination services. One service enables members and non-members to send coins to an authorized CONECA examiner who will return an opinion of each coin's error classification. The other service is offered through the numismatic grading firm of ICG and enables CONECA members and non-members to have their coins examined by a CONECA examiner and then graded and slabbed by ICG.

conecaonline.org



BYERS NUMISMATIC CORP



MIKEBYERS.COM



The Largest Dealer of the World's Rarest Mint Errors™

U.S. & WORLD MAJOR MINT ERRORS • DIE TRIALS • NUMISMATIC RARITIES

Consign Your Coins to mikebyers.com

Terms and Conditions

We are offering this service for error collectors and dealers alike. In order to post your item on our website you must agree to the following terms and conditions.

1. All major U.S. mint errors are accepted if they are certified by PCGS, NGC, ICG or ANACS.
2. The approximate value of each item must exceed \$5,000.
3. Each item must meet our inventory criteria in terms of desirability and market value.
4. Byers Numismatic Corp charges a 10 % commission for each sale.
5. The minimum time for any listing is thirty days.
6. Seller agrees to a seven day return privilege from date of receipt.
7. Seller agrees to use an escrow service if requested by the buyer.
8. We reserve the right to deny or cancel any listing at any time.
9. All listing are subject to prior sale.

Please do not offer us the following:

1. More than two coins bonded together.
2. Caps more than ½ inch high.
3. U.S. Errors that were obviously and intentionally struck as error coins. No impossible mint errors.
4. We only accept consignments of U.S. Errors that were legitimately released through normal distribution channels.

Scanning Specifications

1. Scan both the obverse and reverse of the entire holder.
2. Scan with a resolution of at least 300 dpi.
3. Save the picture in jpeg format (jpg).

Information Requirements

In addition to e-mailing a photo of your item, please include the following information:

1. Name, Address & Phone Number
2. E-Mail Address
3. Asking Price

After your item is listed, we will contact you by e-mail with any offers and questions. Once a price is agreed upon we will handle the entire sale for a 10% transaction fee, which includes all costs (eBay fees, grading fees, webmaster charges, postage and registration fees, insurance, paperwork, etc.).

If you have a Mint Error collection for sale or would like to sell your duplicates and do not want to consign your coin(s), we can purchase your entire collection outright. Please contact us at mike@mikebyers.com.

Coming Soon
A New Book By Mike Byers

From the Publisher & Editor of mintererrornews.com

MINT **E**R R O R GUIDE

Your Guide to the Most Spectacular Major Mint Errors



DISCOVERIES

AND

PRICE GUIDE



FOR U.S. AND WORLD
MAJOR MINT ERRORS
AND DIE TRIALS



by Mike Byers

Design & Layout: Sam Rhazi



ANACS is the Collector's Choice because we know what counts: knowledge, integrity, and service. How much we value coin collecting is evident in our work.

The ANACS team enthusiastically works to advance coin collecting by offering unequaled expertise and developing new services.

This makes ANACS the choice of hobbyists, professional numismatists, and dealers. We are the coin grading service to contact when you want to know all the details about your coin's authenticity and grading.

anacs.com



**America's Oldest
Grading Service™
Established 1972**

Mint Error News Price Guide

- Entire Price Guide Updated 11/01/07 -

This price guide is brought to you by Mint Error News. It has been compiled by many of the top major mint error dealers.

This price guide is a guide. Prices fluctuate due to the date, grade, eye appeal and how dramatic the striking error is. Rarity is also a factor. The price is sometimes based on the rarity and grade of the type of coin as well as how rare the error is. The price can also vary depending on whether two collectors are bidding for the same rare major mint error. When purchasing a mint error, it is important to use multiple resources to determine value, as there are many mint errors that do not fit into one category.

Proof Errors



Proof coins are struck by technicians who hand feed the blanks into special presses. They are produced, examined, and packaged using extreme quality control. It is very unusual to find major proof errors. A few broadstrikes, off-centers, double strikes in collars and off-metals have been known to be found in sealed proof sets. Proof errors are aggressively sought after by many error collectors.

A very small group of Proof errors recently came from a collection that was auctioned by the State of California. The U.S. Secret Service inspected and released this collection to the State of California determining that it was legal to own. The State of California then auctioned the collection and it has been dispersed since the sale.

Denomination	Broadstrikes	Die Trials	Double/Triple Strikes	Off-Center Strikes	Partial Collar Errors
Proof Lincoln Cent	\$1,500 - \$2,500	\$2,000	\$4,000	\$1,500 - \$3,000	\$750
Proof Jefferson Nickel	\$2,500 - \$4,000	\$4,000	\$6,000	\$2,000 - \$5,000	\$1,000
Proof Clad Dime	\$3,000 - \$5,000	\$4,000	\$6,000	\$2,500 - \$5,000	\$1,250
Proof Clad Quarter	\$4,000 - \$5,000	\$5,000	\$10,000	\$7,500	\$1,500
Proof Clad Half	\$5,000 - \$7,000	\$4,000 - \$5,000	\$10,000	\$10,000	\$2,000
Proof Ike Dollar	\$10,000	-	\$20,000	-	\$4,000
Presidential Dollar	-	-	-	-	1 Known (Madison)

Mint Error News Price Guide

Broadstrikes



A broadstruck error occurs when a coin is struck without the collar to form the rim and edge that is part of the shape of the coin. Coins can be broadstruck on either type one or type two planchets. When a coin is broadstruck the blank being fed into the collar will spread and distort outward as it is being struck because the collar isn't in the correct position to retain it.

Denomination	(Small) XF/AU	(Small) Unc	(Large) XF/AU	(Large) Unc
Large Cent	\$150	\$300	\$400	\$1,500
Flying Eagle Cent (1857 – 1858)	\$1,000	\$2,500	\$1,500	\$5,000
Indian Cent	\$50	\$150	\$200	\$350
Lincoln Cent 1930 and Earlier	\$50	\$150	\$100	\$250
Lincoln Cent 1943 Steel	\$40	\$100	\$75	\$200
Proof Lincoln Cent	N/A	\$1,500	N/A	\$2,500
3 Cent Nickel	\$250	\$1,000	\$400	\$1,500
3 Cent Silver	\$1,000	\$3,500	\$1,500	\$5,000
Shield Nickel	\$400	\$1,250	\$1,000	\$2,500
Liberty Nickel	\$150	\$300	\$200	\$600
Buffalo Nickel	\$100	\$200	\$200	\$500
Jefferson Nickel War Time	\$100	\$200	\$200	\$500
Proof Jefferson Nickel	N/A	\$2,500	N/A	\$4,000
Seated Half Dime Legend	\$1,500	\$3,500	\$2,000	\$7,500
Seated Dime Legend	\$1,500	\$3,500	\$2,000	\$7,500
Barber Dime	\$150	\$250	\$200	\$400
Mercury Dime	\$40	\$150	\$150	\$250
Proof Clad Dime	N/A	\$3,000	N/A	\$5,000
Barber Quarter	\$600	\$1,250	\$1,000	\$2,500
Standing Liberty Quarter	\$2,000	\$4,000	\$3,000	\$6,000
Washington Quarter Silver	\$75	\$150	\$100	\$250
State Quarter	N/A	\$25	N/A	\$50
Proof Clad Quarter	N/A	\$4,000	N/A	\$5,000
Barber Half	\$2,500	\$3,500	\$3,000	\$5,000
Walking Liberty Half	\$3,000	\$5,000	\$4,000	\$7,000
Franklin Half	\$1,500	\$3,000	\$2,000	\$4,000
Kennedy Half Silver	\$150	\$250	\$200	\$300
Kennedy Half Clad	\$40	\$60	\$50	\$75
Proof Clad Half	N/A	\$5,000	N/A	\$7,000
Morgan Dollar	\$200	\$500	\$400	\$1,000
Peace Dollar	\$4,000	\$6,000	\$6,000	\$10,000
IKE Dollar	\$100	\$150	\$150	\$200
SBA Dollar	\$50	\$75	\$100	\$200
Sac Dollar	N/A	\$300	N/A	\$500
Presidential Dollar	Unknown	Unknown	Unknown	Unknown

Mint Error News Price Guide

Partial Collars



Partial collar strikes occur when there is a malfunction of the striking press. This causes the collar to be in an incorrect position. The lower die (usually the reverse die) is recessed in the collar. This allows the coin which is going to be struck to have a formed rim. After a coin is struck the lower die raises upwards, pushing the struck coin out of the collar and ejecting it. If a blank entering the collar is not properly seated, it will only have partial reeding as it is struck. The edge of this coin will have a partial reeding and a partial blank surface area. Recently, the Mint has installed new machinery where either die can be installed in either position.

Denomination	XF/AU	Unc
Large Cent	\$100	\$200
Flying Eagle Cent (1857 – 1858)	\$500	\$1,500
Indian Cent	\$35	\$100
Lincoln Cent 1930 and Earlier	\$30	\$100
Lincoln Cent 1943 Steel	\$25	\$50
Proof Lincoln Cent	N/A	\$750
3 Cent Nickel	\$150	\$500
3 Cent Silver	\$750	\$2,000
Shield Nickel	\$200	\$600
Liberty Nickel	\$50	\$150
Buffalo Nickel	\$50	\$75
Jefferson Nickel War Time	\$40	\$60
Proof Jefferson Nickel	N/A	\$1,000
Seated Half Dime Legend	\$750	\$1,500
Seated Dime Legend	\$500	\$1,250
Barber Dime	\$75	\$150
Mercury Dime	\$30	\$100
Proof Clad Dime	N/A	\$1,250
Barber Quarter	\$300	\$750
Standing Liberty Quarter	\$1,250	\$2,000
Washington Quarter Silver	\$40	\$75
State Quarter	N/A	\$15
Proof Clad Quarter	N/A	\$1,500
Barber Half	\$1,000	\$1,500
Walking Liberty Half	\$1,500	\$3,500
Franklin Half	\$500	\$1,000
Kennedy Half Silver	\$50	\$100
Kennedy Half Clad	\$20	\$30
Proof Clad Half	N/A	\$2,000
Morgan Dollar	\$150	\$300
Peace Dollar	\$1,000	\$2,500
IKE Dollar	\$50	\$100
SBA Dollar	\$20	\$30
Sac Dollar	N/A	\$100
Presidential Dollar	N/A	\$250
\$1 Gold Type 1	\$2,500	\$5,000
\$1 Gold Type 2	\$5,000	\$10,000
\$1 Gold Type 3	\$2,000	\$3,000
\$2½ Liberty	\$2,000	\$3,000
\$2½ Indian	\$2,000	\$3,000
\$3	\$5,000	\$10,000
\$5 Liberty	\$3,000	\$5,000
\$5 Indian	\$4,000	\$6,000
\$10 Liberty	\$4,000	\$7,500
\$10 Indian	\$5,000	\$7,500
\$20 Liberty Type 3	\$7,500	\$10,000

Mint Error News Price Guide

Uniface Strikes



Uniface coins occur when there have been two blank planchets in the press at the same time. The other blank will obstruct the die on either the obverse or reverse side, which will prevent it from having that design on the coin. There are many different variations involving uniface errors. In addition to having a 100% blank obverse or reverse, a coin can be struck off-center, with a blank planchet in the collar which will obstruct one side of the off-center. There are also mated pairs which have a combination of multiple errors which can include a side which is uniface. Finally, there are uniface strikes due to a die cap which adhered to the die, forming itself in the shape of a die and striking blank planchets.

Denomination	Uniface Obverse XF	Uniface Obverse Unc	Uniface Reverse XF	Uniface Reverse Unc
Large Cent	\$1,500	\$4,000	\$1,250	\$2,000
Indian Cent	\$1,250	\$3,000	\$1,000	\$2,500
Lincoln Cent 1943 Steel	\$250	\$500	\$200	\$400
Lincoln Cent Wheat Ears	\$50	\$100	\$40	\$75
3 Cent Nickel	\$1,500	\$3,000	\$1,250	\$2,500
Shield Nickel	\$1,750	\$4,000	\$1,500	\$3,000
Liberty Nickel	\$2,000	\$3,500	\$1,500	\$3,000
Buffalo Nickel	\$2,250	\$3,000	\$2,000	\$2,500
Jefferson Nickel War Time	\$300	\$750	\$250	\$500
Jefferson Nickel	\$20	\$40	\$20	\$40
Barber Dime	\$2,000	\$3,000	\$1,500	\$2,500
Mercury Dime	\$1,500	\$2,500	\$1,250	\$2,250
Roosevelt Dime Silver	\$100	\$150	\$100	\$150
Roosevelt Dime Clad	\$40	\$75	\$35	\$60
Washington Quarter Silver	\$400	\$750	\$350	\$500
Washington Quarter Clad	\$100	\$125	\$75	\$100
State Quarter	N/A	\$300	N/A	\$500
Kennedy Half Clad	\$750	\$1,000	\$500	\$750
IKE Dollar	N/A	\$3,000	N/A	\$2,500
SBA Dollar	N/A	\$1,000	N/A	\$750
Sac Dollar	N/A	\$1,500	N/A	\$1,000

Mint Error News Price Guide

Bonded Coins



Bonded coins occur when the feeder system, which supplies blank planchets to the coin press, malfunctions and jams. When this occurs, a struck coin is not properly ejected and another planchet is fed into the collar and is struck. This struck coin will land on top of the previously unejected strike. These coins will then crush and bond together. This may occur many times as more coins bond.

Denomination	2 Planchets	3-4 Planchets
Lincoln Cent Wheat Ears	\$5,000	\$10,000
Lincoln Cent Memorial	\$1,500	\$3,500
Jefferson Nickel	\$2,000	\$4,000
Roosevelt Dime Silver	\$4,000	\$10,000
Roosevelt Dime Clad	\$2,500	\$5,000
Washington Quarter Silver	\$5,000	–
Washington Quarter Clad	\$2,000	–
State Quarter	\$5,000	–
Kennedy Half Silver	\$10,000	–
Kennedy Half Clad	\$7,500	–
IKE Dollar	–	–
SBA Dollar	–	–
Sac Dollar	–	–

Mint Error News Price Guide

Coins Struck on Feeder Finger Tips



After a recent tour of the U.S. Mint in Philadelphia, it was discovered that the minting process had changed to some degree. One of the changes was that “feeder fingers” were used during the striking of all denominations of U.S. coins. Prior to this tour, U.S. coins that were struck on feeder finger tips were authenticated and described as being struck on aluminum scrap. Coins from all modern denominations have been discovered that were struck on the tips of these feeder fingers.

Denomination	Small	Medium	Large
Lincoln Cent Memorial	\$2,500	\$3,500	\$5,000
Jefferson Nickel	\$3,000	\$4,500	\$6,000
Roosevelt Dime Clad	\$3,000	\$6,000	\$7,500
Washington Quarter Clad	\$4,000	\$6,000	\$7,500
State Quarter	\$4,500	\$6,500	\$8,500
Kennedy Half Clad	–	–	–
SBA Dollar	–	–	\$15,000
Sac Dollar	\$4,500	\$7,500	\$10,000

Mint Error News Price Guide

Struck Fragments



The blanking press takes the coils of metal strips and punches blanks out of it, ejecting the webbing at the other end. The webbing is cut into small scrap pieces to be melted and recycled. Occasionally a scrap piece will be mixed with the blank planchets and struck by the dies. Struck fragments are rare in the larger denominations. These can be uniface or die struck both sides and are very rare on type coins.

Denomination	Uniface	Die Struck Both Sides
Indian Cent	\$1,000	\$2,000
Lincoln Cent Wheat Ears	\$750	\$2,000
Lincoln Cent Memorial	\$75	\$125
3 Cent Nickel	\$4,000	\$5,000
Jefferson Nickel	\$100	\$200
Roosevelt Dime Silver	\$500	\$1,000
Roosevelt Dime Clad	\$150	\$250
Washington Quarter Silver	\$1,000	\$1,500
Washington Quarter Clad	\$200	\$300
State Quarter	\$750	\$1,000
Kennedy Half Silver	\$1,500	\$2,500
Kennedy Half Clad	\$750	\$1,250
IKE Dollar	\$3,000	\$5,000
SBA Dollar	\$2,000	\$3,000
Sac Dollar	-	-

Mint Error News Price Guide

Mated Pairs



Mated pairs involve two individual coins with different errors that were struck together at the same time. Mated pair error combinations can be found in most error types and come in many shapes and sizes. Mated pairs can be overlapped when one of the coins is struck off-center on top of another coin. Another type involves a brockage where a struck coin was perfectly centered on a blank and restruck. Some mated pairs involve a die cap where the cap and brockage coin are discovered together, but this is a scarce find.

The rarest mated pair type involves two die caps (obverse and reverse) where both dies were capped at the same time and both die caps are mated. This last type is extremely rare and there are only a few known examples of mated pairs involving an obverse die cap and reverse die cap. There are several of these mated pairs known on Kennedy Halves including two dated 1976, which is the Bicentennial year. One of the most spectacular mated pairs involve two Barber Dimes, an obverse die cap mated to a reverse die cap and are unique.

Mated pairs can also involve an off-metal where a smaller blank planchet or smaller struck coin was struck on top of a larger coin. This type is extremely rare. The most spectacular pair known is a double struck Franklin Half which was mated to a Lincoln Cent. The Lincoln Cent blank was on top of the obverse of the struck Franklin Half. This pair was then struck together. It is unique.

Denomination	Overlapping	Full Brockage	Die Cap	2 Die Caps
Lincoln Cent Wheat Ears	\$3,500	\$4,500	\$7,500	–
Lincoln Cent Memorial	\$500	\$750	\$750	\$1,250
Liberty Nickel	–	\$20,000	–	–
Jefferson Nickel (pre War Time)	–	–	–	\$15,000
Jefferson Nickel	\$1,000	\$1,250	\$1,500	\$2,500
Barber Dime	–	–	–	\$50,000
Roosevelt Dime Silver	\$3,500	\$4,000	\$4,000	–
Roosevelt Dime Clad	\$1,000	\$1,250	\$2,500	\$3,000
Washington Quarter Silver	\$4,000	–	–	–
Washington Quarter Clad	\$1,500	\$2,500	\$5,000	\$7,500
State Quarter	\$3,000	\$5,000	\$10,000	–
Kennedy Half Silver	\$7,500	\$7,500	\$7,500	\$10,000
Kennedy Half Clad	\$5,000	\$6,000	\$6,000	\$8,500
Kennedy Half Bicentennial	\$6,000	\$7,500	\$7,500	\$10,000
IKE Dollar	–	–	–	–
SBA Dollar	\$7,500	\$10,000	–	–
Sac Dollar	–	–	–	–

Mint Error News Price Guide

Transitional Errors



A transitional error occurs when a coin is struck on a planchet from a previous year with different metal composition. The most famous transitional is a 1943 copper cent struck on a 1942 copper blank. 1943 cents were struck in steel because of the copper shortage during World War II. Other famous transitionals include 1965 coinage struck in silver instead of clad.

There are also transitionals struck on blanks for the next year. An example is 1964 coinage in clad instead of silver. Most recently, transitionals were discovered involving the SBA and Sacagawea Dollars of 1999 and 2000. There are eight known 1999 SBA Dollars struck on the brass planchet for the 2000 Sacagawea Dollar, and four known 2000 Sacagawea Dollars struck on a clad planchet for the 1999 SBA Dollar.

Denomination	Off-Metal Planchet	Circulated	AU	Unc	Choice Unc – Gem
Lincoln Cent 1943 Transitional	Copper Cent Planchet	\$75,000	\$100,000	\$150,000	\$200,000
Lincoln Cent 1944 Transitional	Steel Cent Planchet	\$30,000	\$50,000	\$100,000	\$125,000
Lincoln Cent 1964 Transitional	Clad Dime Planchet	\$2,500	\$4,000	\$5,000	\$6,500
Lincoln Cent 1965 Transitional	Silver Dime Planchet	\$2,750	\$4,500	\$6,000	\$7,500
Roosevelt Dime 1964 Transitional	Clad Dime Planchet	\$5,000	\$6,500	\$7,500	\$8,500
Roosevelt Dime 1965 Transitional	Silver Dime Planchet	\$5,000	\$6,500	\$7,500	\$8,500
Washington Quarter 1964 Transitional	Clad Quarter Planchet	\$5,000	\$6,500	\$7,500	\$8,500
Washington Quarter 1965 Transitional	Silver Quarter Planchet	\$5,000	\$6,500	\$7,500	\$8,500
Kennedy Half 1964 Transitional	Clad Half Planchet	\$5,000	\$6,000	\$7,000	\$9,000
Kennedy Half 1965 Transitional	Silver Half Planchet	\$5,000	\$6,500	\$7,500	\$10,000
Kennedy Half 1964 Transitional	Clad Quarter Planchet	\$5,000	\$6,000	\$7,500	\$8,500
Kennedy Half 1965 Transitional	Silver Quarter Planchet	\$6,000	\$7,500	\$8,000	\$9,000
Ike Dollar Transitional	40% Silver Planchet	\$2,750	\$3,000	\$3,500	\$4,000
SBA Dollar Transitional	Sacagawea Planchet	N/A	N/A	\$12,500	\$15,000
Sacagawea Dollar Transitional	SBA Planchet	N/A	N/A	\$12,500	\$15,000

Mint Error News Price Guide

U.S. Gold Errors



Major mint errors on U.S. Gold coins are the most prized category of all mint errors. Gold errors are very rare and a few have traded in the \$75,000 to \$100,000 range. Even a broadstruck U.S. Gold coin can easily sell for \$15,000 to \$30,000 compared to a broadstruck Cent, Nickel, Dime or Quarter which all sell for well under \$10. Many serious collectors of Gold Errors have to wait patiently for months and sometimes even years to acquire that one special piece for their collection.

The prices listed here are for common dates in AU-Unc. Better dates and errors that are in gem condition are worth considerably more.

Denomination	Partial Collar	Broadstruck	Clipped Planchet	3% - 5% Off-Center	10% - 15% Off-Center
\$1 Gold Type 1	\$2,500	\$7,500	\$2,000	\$10,000	\$25,000
\$1 Gold Type 2	\$5,000	\$10,000	\$10,000	\$20,000	\$35,000
\$1 Gold Type 3	\$2,000	\$5,000	\$1,500	\$7,500	\$15,000
\$2½ Liberty	\$2,000	\$7,500	\$2,500	\$10,000	\$20,000
\$2½ Indian	\$2,000	\$7,500	\$2,500	\$7,500	\$17,500
\$3 Indian	\$5,000	\$15,000	\$5,000	\$15,000	\$35,000
\$5 Liberty	\$3,000	\$8,500	\$3,000	\$12,500	\$30,000
\$5 Indian	\$4,000	\$10,000	\$3,000	\$20,000	\$40,000
\$10 Liberty	\$4,000	\$12,500	\$3,000	\$25,000	\$50,000
\$10 Indian	\$5,000	\$15,000	\$5,000	\$30,000	\$50,000
\$20 Liberty	\$7,500	\$25,000	\$7,500	\$50,000	\$150,000
\$20 St. Gaudens	—	—	\$5,000	—	—
\$5 American Eagle	\$1,000	\$2,000	\$750	\$2,500	\$3,500
\$10 American Eagle	\$1,250	\$2,500	\$1,000	\$3,000	\$3,500
\$25 American Eagle	\$1,500	\$3,000	\$1,500	\$3,500	\$5,000
\$50 American Eagle	\$2,000	\$5,000	\$2,000	\$5,000	\$10,000

Mint Error News Price Guide

Indents



An indent error occurs when two blanks are fed inadvertently into the same collar, with one blank partly overlaying on top of the other. When the hammer die strikes this combination, the upper blank will be forced into the lower blank, creating a depression which is shaped similar to the upper blank. A scarce type of indent occurs when a blank intended for one denomination lands on top of a blank from a different denomination.

Denomination	10% - 25% XF	30% - 50% XF	10% - 25% Unc	30% - 50% Unc
Large Cent	\$300	\$600	\$750	\$2,000
Indian Cent	\$250	\$500	\$400	\$650
Lincoln Cent 1943 Steel	\$100	\$300	\$175	\$500
Lincoln Cent Wheat Ears	\$30	\$75	\$75	\$125
3 Cent Nickel	\$500	\$1,250	\$1,500	\$3,000
Shield Nickel	\$1,000	\$1,500	\$2,000	\$3,000
Liberty Nickel	\$400	\$1,000	\$750	\$1,500
Buffalo Nickel	\$300	\$1,000	\$600	\$2,000
Jefferson Nickel War Time	\$200	\$400	\$400	\$750
Jefferson Nickel	\$10	\$25	\$15	\$30
Barber Dime	\$1,000	\$2,000	\$1,500	\$3,000
Mercury Dime	\$300	\$750	\$500	\$1,500
Roosevelt Dime Silver	\$30	\$60	\$50	\$100
Roosevelt Dime Clad	\$10	\$20	\$15	\$30
Washington Quarter Silver	\$100	\$200	\$150	\$300
Washington Quarter Clad	\$25	\$50	\$35	\$100
State Quarter	N/A	N/A	\$200	\$350
Kennedy Half Clad	\$150	\$300	\$200	\$400
IKE Dollar	\$350	\$1,000	\$500	\$1,500
SBA Dollar	N/A	N/A	\$250	\$500
Sac Dollar	N/A	N/A	\$400	\$750

Mint Error News Price Guide

Die Caps



Die caps are caused when a struck coin sticks to the upper hammer die. Once the coin is struck to the die face, the reverse of the struck coin becomes the new die face. When the next blank is fed into the collar and the strike occurs, the reverse design of the adhered struck coin impresses itself into the new blank. This struck coin is a brockage strike. The coin that adhered to the upper die is known as a die cap. This process repeats itself as more coins are struck by the cap. The greater the number of strikes, the higher the cap metal will be pushed around the upper die shaft. Eventually, the cap brakes away from the die in the shape of a thimble.

Denomination	Obverse Cap XF	Obverse Cap Unc	Reverse Cap XF	Reverse Cap Unc
Large Cent	\$30,000	\$60,000	—	—
Indian Cent 1859	\$20,000	\$50,000	—	—
Indian Cent 1860-1864	\$15,000	\$50,000	—	—
Indian Cent 1864-1909	\$15,000	\$50,000	—	—
Lincoln Cent 1943 Steel	—	—	—	—
Lincoln Cent Wheat Ears	\$1,000	\$2,500	\$500	\$1,000
Lincoln Cent Memorial	\$150	\$200	\$50	\$100
2 Cent Piece	\$20,000	\$50,000	\$15,000	\$30,000
3 Cent Nickel	—	—	—	—
Shield Nickel	—	—	—	—
Liberty Nickel	\$12,500	\$25,000	—	—
Buffalo Nickel (1 Known)	—	\$30,000	—	—
Jefferson Nickel War Time	\$10,000	—	—	—
Jefferson Nickel	\$200	\$350	\$150	\$250
Barber Dime	\$25,000	\$30,000	\$17,500	\$20,000
Mercury Dime (2 Known)	\$7,500	\$15,000	—	—
Roosevelt Dime Silver	\$750	\$1,250	\$500	\$750
Roosevelt Dime Clad	\$200	\$400	\$200	\$250
Barber Quarter	\$20,000	\$50,000	—	—
Washington Quarter Silver	\$1,500	\$4,000	\$1,500	\$2,000
Washington Quarter Clad	\$350	\$750	\$250	\$350
State Quarter	N/A	\$1,000	N/A	\$600
Kennedy Half Silver	\$3,000	\$5,000	\$2,000	\$3,000
Kennedy Half Clad	\$2,000	\$3,500	\$1,500	\$2,000
Kennedy Half Bicentennial	\$2,500	\$4,000	\$1,750	\$2,500
IKE Dollar	—	\$30,000	—	—
SBA Dollar	N/A	\$20,000	N/A	\$15,000
Sac Dollar	N/A	\$20,000	N/A	\$15,000

Mint Error News Price Guide

Die Adjustment Strikes



Die adjustment strikes are also known as die trials. This error occurs when a coin is struck from the press with very little pressure. When the press is being set up and adjusted, extremely weak strikes occur as the strike pressure reaches its optimum level. These die trials are destroyed after being struck and are rarely found in circulation.

Denomination	XF/AU	Unc
Indian Cent	\$3,000	\$4,000
Lincoln Cent Wheat Ear	\$200	\$300
Lincoln Cent 1943 Steel	\$750	\$1,500
Lincoln Cent Memorial	\$50	\$75
2 Cent	\$5,000	—
Liberty Nickel	\$3,000	\$5,000
Buffalo Nickel	\$4,000	\$7,500
Jefferson Nickel War Time	\$1,250	\$2,000
Jefferson Nickel	\$75	\$100
Proof Jefferson Nickel	N/A	\$4,000
Barber Dime	\$4,000	\$5,000
Mercury Dime	\$3,500	\$5,000
Roosevelt Dime Silver	\$350	\$500
Roosevelt Dime Clad	\$100	\$125
Seated Quarter	\$10,000	\$15,000
Standing Liberty Quarter	\$15,000	\$20,000
Washington Quarter Silver	\$500	\$750
Washington Quarter Clad (Pre-State)	\$125	\$150
State Quarter	N/A	\$200
Walking Liberty Half	\$10,000	\$12,500
Kennedy Half Silver	\$500	\$750
Kennedy Half Clad	\$200	\$250
Proof Kennedy Half 40% Silver	N/A	\$5,000
Proof Kennedy Half Clad	N/A	\$4,000
Morgan Dollar	\$10,000	\$15,000
Peace Dollar	\$10,000	\$15,000
IKE Dollar	\$300	\$400
IKE Dollar Bicentennial	\$350	\$500
SBA Dollar	N/A	\$500
Sac Dollar	N/A	\$1,000

Mint Error News Price Guide

Double Denominations



One of the most expensive, popular, and desired types of errors are the double denominations. This error happens when a coin is struck on a previously struck coin of a smaller denomination. Examples are a cent on a struck dime, and a nickel on a struck cent. The most dramatic are those with considerable design visible from the original strike. There are a few known double denominations with different dates.

Denomination	Struck On	Circulated	AU	Unc
Lincoln Cent Wheat Ears	Mercury Dime	\$6,000	\$12,500	\$20,000
Lincoln Cent Wheat Ears	Roosevelt Dime	\$4,000	\$5,000	\$6,000
Lincoln Cent Wheat Ears	Foreign Coin	\$2,000	\$2,500	–
Lincoln Cent Memorial	Roosevelt Dime Silver	\$3,000	\$4,500	\$6,000
Lincoln Cent Memorial	Roosevelt Dime Clad	N/A	N/A	\$750
Lincoln Cent Memorial	Foreign Coin	N/A	\$600	\$750
Jefferson Nickel	Lincoln Cent Wheat Ears	\$1,500	\$2,000	\$2,500
Jefferson Nickel	Lincoln Cent Memorial	N/A	\$750	\$1,000
Jefferson Nickel	Foreign Coin	\$1,000	\$1,250	\$1,500
Jefferson Nickel	Roosevelt Dime	\$1,000	\$1,250	\$1,500
Roosevelt Dime Silver	Foreign Coin	\$4,000	\$5,000	\$7,500
Roosevelt Dime Clad	Foreign Coin	\$3,000	\$4,000	\$5,000
Washington Quarter Silver	Lincoln Cent Wheat Ears	\$3,000	\$4,000	\$6,000
Washington Quarter Silver	Lincoln Cent Memorial	\$2,500	\$3,000	\$3,500
Washington Quarter Silver	Foreign Coin	\$2,500	\$3,000	\$3,500
Washington Quarter Silver	Jefferson Nickel	\$3,000	\$4,000	\$6,000
Washington Quarter Silver	Roosevelt Dime Silver	\$2,500	\$3,000	\$3,500
Washington Quarter Clad	Lincoln Cent Memorial	\$2,500	\$3,000	\$3,500
Washington Quarter Clad	Foreign Coin	\$2,000	\$2,500	\$3,000
Washington Quarter Clad	Jefferson Nickel	\$2,500	\$3,000	\$3,500
Washington Quarter Clad	Roosevelt Dime Clad	\$2,000	\$2,500	\$3,000
State Quarter	Jefferson Nickel	N/A	\$7,500	\$10,000
State Quarter (Extremely Rare)	Any Other Denomination	N/A	\$10,000	\$12,500
Franklin Half	Lincoln Cent Wheat Ears	\$7,500	\$12,500	\$20,000
Kennedy Half (Extremely Rare)	Any Denomination	\$7,500	\$10,000	\$12,500
IKE Dollar (Extremely Rare)	Any Denomination	–	–	–
Sac Dollar	Maryland State Quarter	N/A	\$4,500	\$5,500

Mint Error News Price Guide

Brockages



A brockage error can only occur when there are two coins involved. One of the coins involved will always be a struck coin which has not ejected properly. That struck coin will find its way back between the dies and will be struck next to a blank planchet which was fed into the collar. The image of that first struck coin will be impressed into that side of the blank planchet. The result will be a second coin which has images of the first coin impressed into it. Those images will be pressed into the coin and the image will be in reverse. This incuse sunken image is known as a brockage.

Denomination	50% Brockage XF	100% Brockage XF	50% Brockage Unc	100% Brockage Unc
Large Cent	\$600	\$1,000	\$3,000	\$10,000
Indian Cent	\$500	\$1,250	\$1,500	\$4,000
Lincoln Cent 1943 Steel	\$350	\$500	\$650	\$1,000
Lincoln Cent Wheat Ears	\$125	\$200	\$200	\$350
3 Cent Nickel	\$1,250	\$2,000	\$3,500	\$5,000
3 Cent Silver	\$2,000	\$3,000	\$3,000	\$6,000
Shield Nickel	\$1,500	\$2,500	\$3,500	\$5,000
Liberty Nickel	\$1,250	\$2,250	\$2,000	\$4,000
Buffalo Nickel	\$2,000	\$2,500	\$2,500	\$7,500
Jefferson Nickel War Time	\$250	\$750	\$750	\$1,500
Jefferson Nickel	\$50	\$75	\$50	\$150
Barber Dime	\$2,500	\$3,500	\$5,000	\$10,000
Mercury Dime	\$1,000	\$2,000	\$1,500	\$4,000
Roosevelt Dime Silver	\$100	\$200	\$150	\$250
Roosevelt Dime Clad	\$50	\$100	\$75	\$150
Washington Quarter Silver	\$200	\$500	\$500	\$1,000
Washington Quarter Clad	\$75	\$150	\$150	\$250
State Quarter	N/A	N/A	\$750	\$1,500
Kennedy Half Clad	N/A	N/A	\$650	\$1,500
IKE Dollar	\$1,500	\$2,500	\$3,000	\$7,500
SBA Dollar	N/A	N/A	\$500	\$1,500
Sac Dollar	N/A	N/A	\$1,500	\$4,000

Mint Error News Price Guide

Double & Multiple Strikes



When a blank planchet is struck by the dies, the normal procedure is for the feeders to eject the struck coin out of the collar and into a chute. If there is a malfunction and the struck coin isn't ejected, it may receive a second or third strike by the dies. A multiple struck coin can happen in many ways and have many combinations of errors.

(Since each double and multiple strike can vary from being 10% off-center to 90% off-center, the prices listed below can be substantially more based on the percent off-center and dramatic overall look.)

Denomination	XF/AU	Unc
Large Cent	\$1,000	\$7,500
Indian Cent	\$600	\$1,000
Lincoln Cent 1930 and Earlier	\$850	\$1,500
Lincoln Cent 1943 Steel	\$400	\$1,500
Proof Lincoln Cent	N/A	\$4,000
3 Cent Nickel	\$2,000	\$3,500
Liberty Nickel	\$4,000	\$10,000
Buffalo Nickel	\$6,000	\$10,000
Jefferson Nickel War Time	\$750	\$2,000
Proof Jefferson Nickel	N/A	\$6,000
Barber Dime	\$4,000	\$10,000
Mercury Dime	\$3,500	\$8,500
Proof Clad Dime	N/A	\$6,000
Standing Liberty Quarter	\$15,000	\$40,000
Washington Quarter Silver	\$200	\$350
State Quarter	N/A	\$350 – \$750
Proof Clad Quarter	N/A	\$7,500
Walking Liberty Half	\$10,000	\$25,000
Franklin Half	\$5,000	\$10,000
Kennedy Half Silver	\$1,500	\$2,500
Kennedy Half Clad	N/A	\$750
Proof Kennedy Half Clad	N/A	\$7,500
Morgan Dollar	\$12,500	\$25,000
Peace Dollar	\$15,000	\$40,000
IKE Dollar	\$2,000	\$3,000
SBA Dollar	N/A	\$1,000 – \$2,500
Sac Dollar	N/A	\$1,500 – \$3,000

Mint Error News Price Guide

Off-Center Strikes



Off-center coins are one of the most common and best known types of errors. This happens when a blank which is supposed to be fed into the press, lands in the collar improperly. When this occurs only part of the blank is between the upper and lower dies. When the dies strike the blank, only that part will be struck with a design.

Denomination	10% - 15% XF/AU	25% - 60% XF/AU	10% - 15% Unc	25% - 60% Unc
Large Cent	\$400	\$2,500	\$1,000	\$10,000
Flying Eagle Cent (1857 – 1858)	\$2,500	\$10,000	\$5,000	\$20,000
Indian Cent	\$100	\$400	\$200	\$600
Lincoln Cent 1930 and Earlier	\$75	\$300	\$150	\$750
Lincoln Cent 1943 Steel	\$40	\$250	\$100	\$500
Proof Lincoln Cent	N/A	N/A	\$1,500	\$3,000
3 Cent Nickel	\$300	\$1,500	\$600	\$3,500
3 Cent Silver	\$1,000	\$5,000	\$2,000	\$7,500
Shield Nickel	\$750	\$2,500	\$1,000	\$7,500
Liberty Nickel	\$250	\$1,000	\$500	\$2,500
Buffalo Nickel	\$250	\$750	\$400	\$1,500
Jefferson Nickel War Time	\$100	\$500	\$200	\$1,000
Proof Jefferson Nickel	N/A	N/A	\$2,000	\$5,000
Seated Half Dime Legend	\$3,000	\$7,500	\$5,000	\$15,000
Seated Dime Legend	\$2,000	\$7,000	\$3,500	\$10,000
Barber Dime	\$300	\$1,500	\$500	\$2,500
Mercury Dime	\$100	\$750	\$150	\$1,250
Proof Clad Dime	N/A	N/A	\$2,500	\$5,000
Barber Quarter	\$1,500	\$5,000	\$2,500	\$10,000
Standing Liberty Quarter	\$5,000	\$20,000	\$20,000	\$40,000
Washington Quarter Silver	\$50	\$100	\$75	\$150
State Quarter	N/A	N/A	\$75	\$300
Proof Clad Quarter	N/A	N/A	\$3,000	\$7,500
Barber Half	\$4,000	\$10,000	\$6,000	\$20,000
Walking Liberty Half	\$4,000	\$12,500	\$7,500	\$20,000
Franklin Half	\$2,500	\$4,000	\$3,500	\$7,500
Kennedy Half Silver	\$100	\$500	\$250	\$1,000
Kennedy Half Clad	\$60	\$250	\$100	\$400
Proof Clad Half	N/A	N/A	\$4,000	\$7,500
Morgan Dollar	\$3,000	\$13,500	\$7,500	\$50,000
Peace Dollar	\$7,500	\$25,000	\$25,000	\$75,000
IKE Dollar	\$125	\$1,250	\$150	\$2,000
SBA Dollar	N/A	N/A	\$100	\$500
Sac Dollar	N/A	N/A	\$1,000	\$3,500
Presidential Dollar	Unknown	Unknown	Unknown	Unknown

Mint Error News Price Guide

Off-Metals



Off-metal and wrong planchet errors occur when a correctly made blank from one denomination is accidentally fed into a press for another denomination. Examples are a nickel struck on a cent planchet and a cent struck on a dime planchet. The coin struck on an incorrect blank will weigh exactly what the denomination of that blank would have been. An even more dramatic wrong planchet error is a coin struck on a previously struck coin of a different metal.

Denomination	Off-Metal Planchet	Circulated	AU	Unc	Choice Unc – Gem
Indian Cent	Foreign Planchet	\$1,000	\$1,500	\$5,000	\$7,500
Indian Cent	Dime Planchet	\$20,000	\$30,000	\$40,000	–
Lincoln Cent Before 1919	Dime Planchet	\$4,000	\$6,500	\$10,000	–
Lincoln Cent Before 1919	Foreign Planchet	\$1,500	\$3,000	\$6,000	–
Lincoln Cent 1919 – 1940	Dime Planchet	\$2,000	\$2,500	\$4,000	\$6,000
Lincoln Cent 1919 – 1940	Foreign Planchet	\$750	\$1,250	\$2,000	\$2,500
Lincoln Cent 1943 Steel	Dime Planchet	\$1,500	\$2,500	\$3,500	\$7,500
Lincoln Cent 1943 Transitional	Copper Cent Planchet	\$75,000	100,000	\$150,000	\$200,000
Lincoln Cent 1944 Transitional	Steel Cent Planchet	\$30,000	\$50,000	\$100,000	\$125,000
Lincoln Cent Wheat Ears (1941-1964)	Dime Planchet	\$500	\$600	\$1,000	\$2,000
Lincoln Cent 1965 and Later	Dime Planchet	\$125	\$150	\$200	\$350
Lincoln Cent 1964 Transitional	Clad Dime Planchet	\$2,500	\$4,000	\$7,500	\$10,000
Lincoln Cent 1965 Transitional	Silver Dime Planchet	\$2,750	\$4,500	\$6,000	\$7,500
Shield Nickel	Foreign Planchet	\$7,500	\$12,500	–	–
Shield Nickel	Cent Planchet	\$10,000	\$20,000	\$30,000	–
Liberty Nickel	Foreign Planchet	\$400	\$750	\$1,250	\$2,000
Liberty Nickel	Cent Planchet	\$2,000	\$3,000	\$6,000	\$7,500
Buffalo Nickel	Foreign Planchet	\$2,500	\$7,500	\$12,500	–
Buffalo Nickel	Cent Planchet	\$2,000	\$4,000	\$6,000	\$8,000
Jefferson Nickel Before 1950	Cent Planchet	\$250	\$500	\$750	\$1,000
Jefferson Nickel 1950 and Later	Cent Planchet	\$125	\$150	\$200	\$250
Jefferson Nickel 1943	Steel Cent Planchet	\$1,000	\$2,000	\$3,000	\$5,000
Jefferson Nickel 1964 and Earlier	Silver Dime Planchet	\$200	\$300	\$350	\$400
Jefferson Nickel 1965 and Later	Clad Dime Planchet	\$150	\$200	\$225	\$250
Roosevelt Dime Silver	Foreign Planchet	\$2,000	\$2,500	\$3,000	\$3,500
Roosevelt Dime Clad	Foreign Planchet	\$1,500	\$2,000	\$2,250	\$2,500
Roosevelt Dime 1964 Transitional	Clad Dime Planchet	\$5,000	\$6,500	\$10,000	\$12,500
Roosevelt Dime 1965 Transitional	Silver Dime Planchet	\$5,000	\$6,500	\$7,500	\$8,500
Washington Quarter Silver	Cent Planchet	\$300	\$400	\$500	\$750
Washington Quarter Silver	Nickel Planchet	\$300	\$400	\$500	\$600
Washington Quarter Clad	Cent Planchet	\$250	\$300	\$400	\$500

Mint Error News Price Guide

Off-Metals

Denomination	Off-Metal Planchet	Circulated	AU	Unc	Choice Unc – Gem
Washington Quarter Clad	Nickel Planchet	\$100	\$150	\$200	\$250
Washington Quarter	Silver Dime Planchet	\$300	\$400	\$500	\$650
Washington Quarter	Clad Dime Planchet	\$250	\$300	\$350	\$400
Washington Quarter 1964 Transitional	Clad Quarter Planchet	\$5,000	\$6,500	\$10,000	\$12,500
Washington Quarter 1965 Transitional	Silver Quarter Planchet	\$5,000	\$6,500	\$7,500	\$8,500
State Quarter	Cent Planchet	N/A	\$6,500	\$7,500	\$8,000
Delaware State Quarter	Nickel Planchet	N/A	\$500	\$650	\$750
All Other State Quarters	Nickel Planchet	N/A	\$1,000	\$1,250	\$1,500
State Quarter	Dime Planchet	N/A	\$5,000	\$5,500	\$6,000
Walking Half	Quarter Planchet	\$17,500	\$22,500	\$40,000	\$50,000
Walking Half	Foreign Planchet	\$10,000	\$15,000	\$30,000	\$40,000
Franklin Half	Cent Planchet	\$3,000	\$4,000	\$5,000	\$6,000
Franklin Half	Nickel Planchet	\$3,000	\$4,000	\$5,000	\$6,000
Franklin Half	Dime Planchet	\$3,500	\$4,500	\$5,500	\$6,500
Franklin Half	Quarter Planchet	\$600	\$750	\$1,000	\$1,250
Kennedy Half Silver 1964	Cent Planchet	\$1,000	\$1,250	\$1,500	\$2,000
Kennedy Half Silver 1964	Nickel Planchet	\$1,000	\$1,250	\$1,500	\$2,000
Kennedy Half Silver 1964	Dime Planchet	\$1,000	\$1,250	\$2,000	\$2,500
Kennedy Half Silver 1964	Quarter Planchet	\$400	\$500	\$600	\$750
Kennedy Half Clad	Cent Planchet	\$750	\$850	\$1,000	\$1,500
Kennedy Half Clad	Nickel Planchet	\$750	\$850	\$1,000	\$1,250
Kennedy Half Clad	Dime Planchet	\$750	\$850	\$1,000	\$1,400
Kennedy Half Clad	Quarter Planchet	\$350	\$400	\$450	\$500
Kennedy Half 1964 Transitional	Clad Half Planchet	\$5,000	\$6,000	\$10,000	\$12,500
Kennedy Half 1965 Transitional	Silver Half Planchet	\$5,000	\$6,500	\$7,500	\$10,000
Kennedy Half 1964 Transitional	Clad Quarter Planchet	\$5,000	\$7,500	\$10,000	\$12,500
Kennedy Half 1965 Transitional	Silver Quarter Planchet	\$6,000	\$7,500	\$8,000	\$9,000
Ike Dollar	Cent Planchet	\$10,000	\$12,500	\$15,000	\$17,500
Ike Dollar	Nickel Planchet	\$10,000	\$12,500	\$15,000	\$20,000
Ike Dollar	Dime Planchet	\$7,500	\$8,500	\$10,000	\$15,000
Ike Dollar	Quarter Planchet	\$10,000	\$12,500	\$15,000	\$20,000
Ike Dollar	Half Planchet	\$1,600	\$1,750	\$2,000	\$3,000
Ike Dollar	Foreign Planchet	\$900	\$1,000	\$1,250	\$1,500
Ike Dollar Transitional	40% Silver Planchet	\$2,750	\$3,000	\$3,500	\$5,000
SBA Dollar	Cent Planchet	N/A	\$1,750	\$3,000	\$5,000
SBA Dollar	Nickel Planchet	N/A	\$6,000	\$7,000	\$8,000
SBA Dollar	Dime Planchet	N/A	\$6,000	\$7,000	\$10,000
SBA Dollar	Quarter Planchet	N/A	\$600	\$850	\$1,000
Sac Dollar	Cent Planchet	N/A	\$12,500	\$15,000	\$20,000
Sac Dollar	Nickel Planchet	N/A	\$12,500	\$15,000	\$20,000
Sac Dollar	Dime Planchet	N/A	\$8,000	\$15,000	\$20,000
Sac Dollar	Quarter Planchet	N/A	\$1,500	\$2,000	\$2,500

Mint Error News Price Guide

Counterbrockages



A counterbrockage error involves a cap die and a previously struck coin. When a cap die strikes a previously struck coin, the obverse design from that struck coin will be impressed into the cap. The result will be a design where the cap face will be an incuse brockage. When a new blank is struck by this cap die with an incuse brockage image, the obverse will have a raised and spread image from that incuse design of the cap. This brockage impression is known as a counterbrockage.

Denomination	Circulated	AU	Unc	Choice Unc - Gem
Indian Cent	\$1,000	\$2,000	\$3,000	\$5,000
Lincoln Cent 1943 Steel	\$500	\$750	\$1,500	\$2,000
Lincoln Cent Wheat Ears	\$200	\$200	\$300	\$500
Lincoln Cent Memorial	\$40	\$50	\$75	\$100
Shield Nickel	\$1,500	\$2,000	\$4,000	\$5,000
Liberty Nickel	\$1,500	\$2,000	\$4,000	\$5,000
Jefferson Nickel	\$50	\$100	\$150	\$200
Barber Dime	\$3,000	\$5,000	\$7,500	\$10,000
Roosevelt Dime Silver	\$300	\$500	\$750	\$1,000
Roosevelt Dime Clad	\$100	\$150	\$250	\$300
Washington Quarter Silver	\$500	\$1,000	\$1,500	\$2,000
Washington Quarter Clad	\$100	\$200	\$300	\$400
State Quarter	N/A	\$750	\$1,250	\$1,500
Kennedy Half Silver	\$1,250	\$2,000	\$3,000	\$4,000
Kennedy Half Clad	\$500	\$750	\$1,250	\$1,500
SBA Dollar	N/A	\$1,500	\$2,000	\$2,500

Mint Error News Price Guide

Fold-Over Strikes



A fold-over coin is one of the most dramatic types of errors. It occurs when the blank is standing vertically between the dies. During the strike, the force is so great that it bends and folds the blank. These fold-overs can be on-center or off-center, and come in many different shapes. There are a few fold-overs with multiple errors, either with an additional strike or fold-over. Denominations above quarters are very scarce.

Denomination	AU	AU Dated	Unc	Unc Dated
Indian Cent Memorial Copper	\$1,000	\$1,250	\$1,250	\$1,500
Lincoln Cent Memorial Zinc	\$750	\$1,000	\$1,000	\$1,250
Jefferson Nickel	\$2,500	\$3,000	\$3,000	\$4,000
Roosevelt Dime Silver	\$4,000	\$5,000	\$5,000	\$6,000
Roosevelt Dime Clad	\$3,000	\$3,500	\$3,500	\$4,500
Washington Quarter Silver	\$4,000	\$5,000	\$5,000	\$7,500
Washington Quarter Clad	\$3,500	\$4,000	\$4,000	\$5,000
State Quarter	\$4,000	\$5,000	\$5,000	\$7,500

Mint Error News Price Guide

Martha Washington Test Pieces



There is one set of a Dime, Quarter and Half struck by Martha Washington dies that are permanently housed in the Smithsonian Institute, embedded in blocks of lucite. According to United States Pattern and Related Issues, by Andrew W. Pollock III, “the only trial pieces purported to have survived metallurgical testing in 1965 were the Dime, Quarter Dollar, and Half Dollar equivalent strikes in copper-nickel clad over copper.”

Mike Byers’ discovery of the Martha Washington Test Piece on a copper-zinc Cent planchet struck 10% off-center with a uniface reverse was a front page Coin World article on August 7th, 2000. In a response to the Martha Washington Test Piece that he discovered, the Mint announced that “the dies are available to the Mint’s metal and blank vendors for testing.”

Denomination	Unc	Choice	Gem
Martha Cent	\$6,000	\$7,500	\$10,000
Martha Nickel	\$7,500	\$10,000	\$12,500
Martha Dime	\$20,000	\$30,000	\$50,000
Martha Quarter	\$15,000	\$20,000	\$30,000
Martha Half Dollar	\$25,000	\$30,000	\$40,000
Martha Dollar (SBA Planchet)	\$25,000	\$35,000	\$50,000
Martha Dollar (Sac Planchet)	\$25,000	\$35,000	\$50,000

Mint Error News Price Guide

Missing Edge Lettering



A mint error has recently been discovered on the new Presidential Dollars. These coins inadvertently left the United States Mint without edge-lettering on them. The inscriptions 'In God We Trust,' 'E Pluribus Unum,' as well as the mint mark and year are absent from these errors.

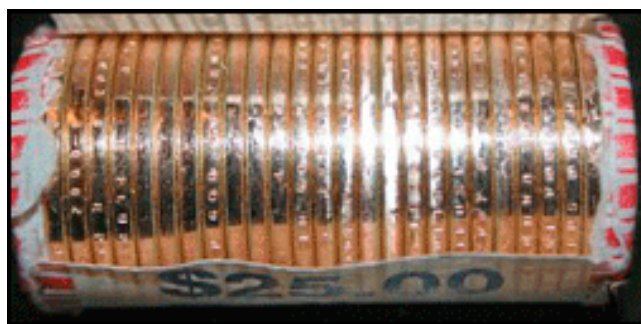

The Jefferson Dollar Missing Edge Lettering discovery coin recently sold on eBay for \$4,050.00 and was certified MS 65 by PCGS.

(Prices as of November 1, 2007 and are for certified pieces by PCGS and NGC)

Denomination	MS 63	MS 64	MS 65	MS 66	MS 67
Washington Dollar	\$95	\$135	\$185	\$300	\$2,250
Adams Dollar	\$650	\$800	\$950	\$1,750	\$3,500
Jefferson Dollar	\$1,750	\$2,250	\$3,500	\$5,000	\$7,500

MINTERRORNEWS[™] MAGAZINE



Exclusive Discounts

Good for purchases online, on eBay and at coin shows!

alscoins.com



\$10 off a purchase of a mint error valued at \$100 or more from Al's Coins.

Offer valid on purchases made from alscoins.com, eBay and at coin shows. This offer is good for any purchase made in the year 2008. One coupon per purchase. This coupon may not be used in conjunction with any other offer.

mikebyers.com



\$250 off a purchase of a mint error valued at \$2,500 or more from Mike Byers.

Offer valid on purchases made from mikebyers.com, eBay and at coin shows. This offer is good for any purchase made in the year 2008. One coupon per purchase. This coupon may not be used in conjunction with any other offer.

MINT ERROR NEWS MAGAZINE
 Special Edition Featuring
Presidential Dollar Mint Errors
 "Missing Edge Lettering" & More!

Special Edition • May 1, 2007
 A Mike Byers Publication

MINT ERROR NEWS MAGAZINE

Issues of Mint Error News Magazine are available for you to read online at minterrornews.com

MINT ERROR NEWS MAGAZINE
 Unique 1866 \$2.50 Struck on 3 Cent Nickel Planchet Certified by NGC

Issue 21 • Winter 2007
 A Mike Byers Publication

MINT ERROR NEWS MAGAZINE
 Director of U.S. Mint Autographs
 NGC Certified "Missing Edge Lettering"
 Presidential Dollar Mini Error

Issue 18 • Fall 2007
 A Mike Byers Publication

MINT ERROR NEWS MAGAZINE
 PGG Certified 1965 English Penny
 Struck on a Gold Planchet

Issue 16 • Summer 2007
 A Mike Byers Publication

MINT ERROR NEWS MAGAZINE
 NGC Certifies 1804 \$2 1/2 Capped Bust
 Double Struck First Strike Off-Center

Issue 17 • Spring 2007
 A Mike Byers Publication

MINT ERROR NEWS MAGAZINE
 PGG Certifies 1806 \$5 Capped Bust
 Triple Struck Mint Error

Issue 15 • Winter 2006
 A Mike Byers Publication

MINT ERROR NEWS MAGAZINE
 Unique 1929 Standing Liberty Quarter
 Struck on Peru 20¢ Planchet Certified by NGC

Issue 13 • Fall 2006
 A Mike Byers Publication

MINT ERROR NEWS MAGAZINE
 Special Edition 2006
 The Best of Mint Error News

A Mike Byers Publication

MINT ERROR NEWS MAGAZINE
 Martha Washington Test Piece on SBA Dollar
 Blank Planchet With Experimental Edge

Issue 14 • Summer 2006
 A Mike Byers Publication

MINT ERROR NEWS MAGAZINE
 First Discovered & Certified by NGC
 A Two-Headed (on Metal) Mint Error

Issue 23 • Spring 2008
 A Mike Byers Publication

MINT ERROR NEWS MAGAZINE
 1950-D Lincoln Cent Transitional
 Double Struck on Bronze Planchet

Issue 12 • Winter 2006
 A Mike Byers Publication

MINT ERROR NEWS MAGAZINE
 Unique NGC Set of Paraguay Oversights

Issue 11 • Fall 2005
 A Mike Byers Publication

MINT ERROR NEWS MAGAZINE
 Spectacular Double Struck
 Clark Gruber \$20 Gold Piece

Issue 10 • Summer 2006
 A Mike Byers Publication

MINT ERROR NEWS MAGAZINE
 Unique Pair of 1806 Draped Bust Quarters
 Obverse & Reverse Brochages

Issue 8 • Spring 2006
 A Mike Byers Publication

MINT ERROR NEWS MAGAZINE
 Spectacular Buffalo Nickel
 Off-Center on Cent Planchet

Issue 9 • Winter 2006
 A Mike Byers Publication

MINT ERROR NEWS MAGAZINE
 Unique 3¢ Nickel Struck on 1¢ Stock
 Certified NGC by NGC

Issue 7 • Fall 2005
 A Mike Byers Publication

MINT ERROR NEWS MAGAZINE
 PGG Certifies Incredible
 Canadian "Two Tailed" Die Cap

Issue 6 • Summer 2005
 A Mike Byers Publication

MINT ERROR NEWS MAGAZINE
 Spectacular USA Indian Head Cent
 Covered Struck on a 5¢ Plain Metal Disc

Issue 5 • Spring 2004
 A Mike Byers Publication

MINT ERROR NEWS MAGAZINE
 SPECIAL EDITION
 A Selection of Major Mint Errors
 Offered by the Top Error Dealers

Issue 1 • Winter 2004
 A Mike Byers Publication

MINT ERROR NEWS MAGAZINE
 PGG Certifies Unique
 Jefferson Nickel Die-Trial

Issue 4 • Fall 2005
 A Mike Byers Publication

MINT ERROR NEWS MAGAZINE
 ANACS Certifies Unique
 "Two Tailed" Euro Set

Issue 3 • Summer 2005
 A Mike Byers Publication

MINT ERROR NEWS MAGAZINE
 Mint Error Struck On
 Actual Feeder Finger

Issue 2 • Winter 2005
 A Mike Byers Publication

Mike Byers is the Publisher & Editor of Mint Error News Magazine

1978 Mint Error Catalog

Editor's Note: Here is another in a series of Mint Error Catalogs from Fred Weinberg when he was with Numismatics, Ltd. It is always exciting to compare current mint error prices with those from decades ago. Mint Error News Magazine thanks Fred Weinberg (fredweinberg.com) for sharing these with our readers.

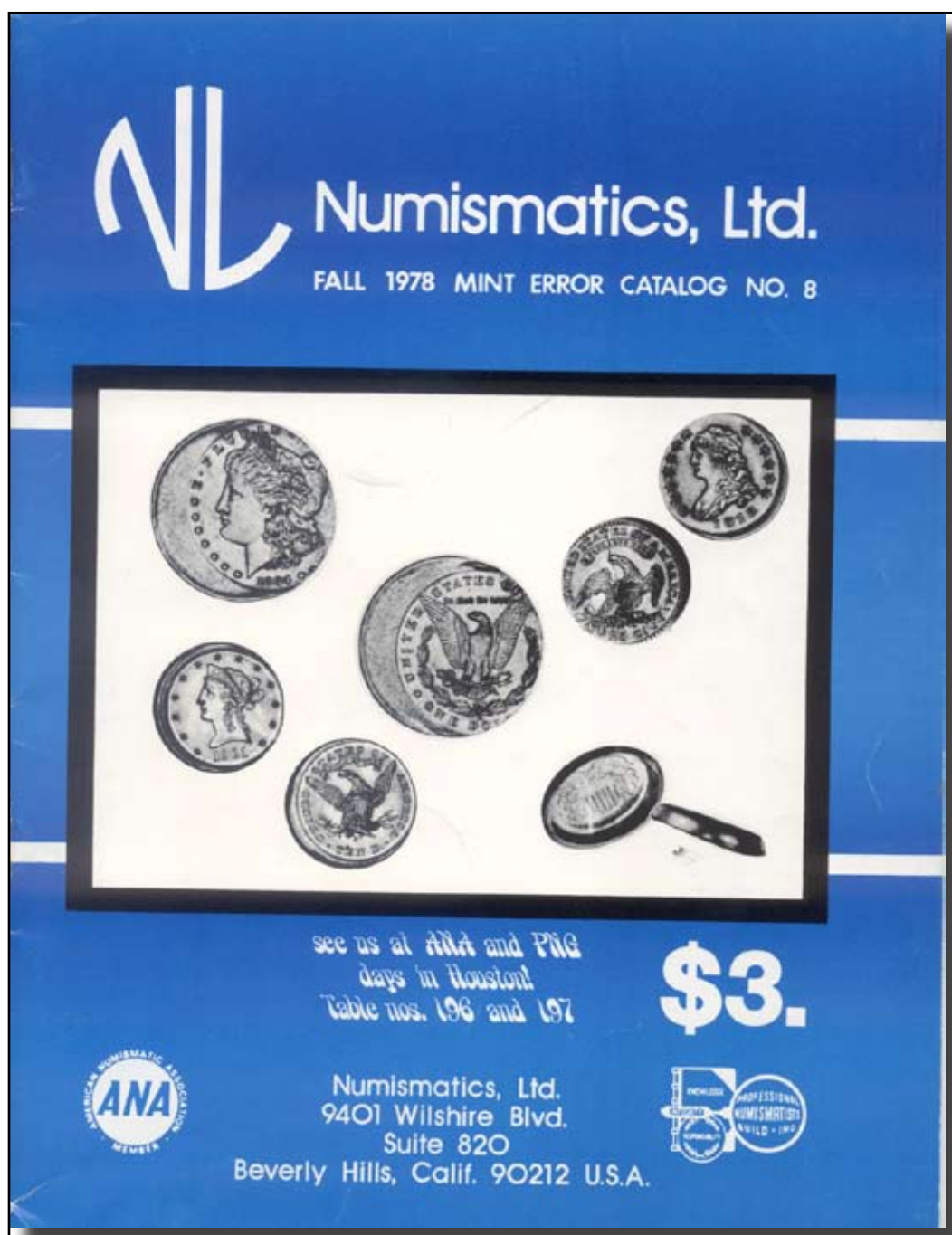

NL Numismatics, Ltd.
FALL 1978 MINT ERROR CATALOG NO. 8

see us at ANA and PNG
days in Houston!
Table nos. 196 and 197

\$3.

Numismatics, Ltd.
9401 Wilshire Blvd.
Suite 820
Beverly Hills, Calif. 90212 U.S.A.

ANA
AMERICAN NUMISMATIC ASSOCIATION
MEMBER

IPNG
INTERNATIONAL PROFESSIONAL
NUMISMATISTS GUILD

a select listing of uncommon coins..



PHOTO
8X

1867 TWO CENT PIECE. DOUBLE DIE OBVERSE.
VERY SCARCE, VERY DESIREABLE. EXTENSIVE, STRONG
DOUBLING AS SHOWN IN PHOTO. AU \$125.00

PHOTOS
2X



1867 TWO CENT PIECE. STRUCK
ON AN INDIAN CENT BLANK
PLANCHET.
XF \$1700.00



SIDE

OBVERSE - ANGLE VIEW

1864 TWO CENT PIECE.
CAPPED DIE STRIKE. ONE
OF THE MOST IMPRESSIVE
EARLY TYPE COINS THAT WE
HAVE EVER SEEN. XF \$2250.00



1865 111 ¢ NICKEL
10% OFF-CENTER
AT 6:00.

BU \$150.00



1865 111 ¢ NICKEL
5% OFF-CENTER
AT 5:00.

BU \$120.00



1865 111 ¢ NICKEL
10% OFF-CENTER
AT 2:00.

CH. AU \$125.00



1901 PAN AMERICAN
EXPOSITION.

DELIGHTFUL BRONZE
MEDAL. 20% OFF-
CENTER AT 8:00.

BU \$25.00

1978 Mint Error Catalog

PHOTOS
4X



1857 III 1/2 SILVER.
15% OFF-CENTER AT 7:00. THERE ARE, PERHAPS NO MORE
THAN A HALF DOZEN III 1/2 SILVER ERRORS IN THE WORLD. VERY
NECESSARY FOR A TYPE SET. GRADE AS SHOWN.
\$250.00



1858 O HALF DIME

BROADSTRUCK AND
SLIGHTLY OFF-
CENTER. HAS
PARTIAL COLLAR
MARKS, SOME
CLASHING OF BOTH
DIES.

UNC \$190.00



1860 HALF DIME.

10% OFF-CENTER
AT 3:00. AN
EXCEPTIONAL
OPPORTUNITY TO
OBTAIN A FINE
TYPE COIN AT A
REALISTIC PRICE.

\$250.00

OFF-METAL



1972D IKE DOLLAR
OR
1974D IKE DOLLAR
(YOUR CHOICE)
STRUCK ON A PHILIPPINE
ONE PESO PLANCHET.

BU \$600.00



1972 IKE DOLLAR.
MOST COMPLETE FILLED DIE SPECIMEN
KNOWN. BOTH DIES 100% MASKED.
FULL, SHARP, BU REEDING. NOT JUST
ANOTHER ERROR BUT A CLASSIC.

BU \$70.00

Cent Errors

1787	Connecticut cent. Double struck. First strike nearly centered; second strike 40% off-center at 6:00. VF	\$180.00
1853	Large cent. 10% off-center at 1:00. VF	55.00
1864L	Supreme combination clip. 10% curved at 3:00 and ragged end clip at 9:00 Choice AU.	100.00
1865	Off-center Indian cent. 50% off-center at 2:00. VG	65.00
1865	Off-center Indian cent. 50% off-center at 12:00. XF.	110.00
1899	Indian cent. 10% partial brockage at 11:30. VG	25.00
1903	Off-center Indian cent. 20% off-center at 3:00. VF	40.00
1905	Off-center Indian cent. 10% off-center at 5:00. XF	25.00
1909VDB	Double date and Liberty. Very Scarce. BU	35.00
1916	Off-center cent. 10% off-center at 7:00. UNC	30.00
1917D	Off-center cent. 15% off-center at 12:00. Choice BU.	40.00
1918	Off-center cent. 10% off-center at 7:00. UNC	16.00
1919S	Off-center cent. 10% off-center at 7:00. AU	20.00
1920	Off-center cent. 10% off-center at 11:00. BU	20.00
1929	10% straight clip from 9:30 to 11:30. BU.	15.00
1934	Double struck cent. First strike centered. Second strike 85% off-center at 7:00. Also has double partial collar. Br. UNC	45.00
1934	Off-center cent. 25% off-center at 8:00. AU.	22.00
1936	Base of bust cud. VF.	10.00
1943S	Off-center cent. 15% off-center at 7:00. UNC	25.00
1943S	Off-center cent. 15% off-center at 3:00. UNC	25.00
1943S	Lincoln cent struck on a silver dime planchet. Light ej. scratches. AU .	165.00
1944	Base of bust cud. VF.	8.00
1944D	Base of bust cud. VF.	8.00
1944S	Lincoln cent. 20% partial brockage at 12:00. AU.	15.00
1944S	Broadstruck to nickel size. UNC	10.00
1945	Base of bust cud. VF.	8.00
1945S	Base of bust cud. VF.	8.00
1954D	"BIE" cent. Scarce. VF	8.00
1958	"BIE" cent. Very scarce. AU.	6.00
1958	"EIR" cent. XF.	6.00
1959	Lincoln cent struck on a Venezuela 3 cent planchet. Same composition as a U.S. nickel. Test mark on edge. UNC.	65.00
1959D	Base of bust cud. XF.	10.00
196X	Lincoln cent. 20% partial brockage at 2:30. BU	10.00
1960	Lincoln cent struck on a silver dime planchet. BU	110.00
1960LD	50% straight clip from 8:00 to 1:00. UNC.	25.00

1978 Mint Error Catalog

1961D	Lincoln cent struck on a silver dime planchet. BU	\$110.00
1962	Lincoln cent struck on a silver dime planchet. BU	110.00
1965	Lincoln cent struck on a clad dime planchet. BU	75.00
1972D	Double struck cent. Second strike 90% off-center at 8:00. UNC.	15.00
1974D	Lincoln cent. 10% partial brockage at 9:30. BU	10.00
1977	Lincoln cent struck on a clad dime planchet. BU	65.00
1977D	Double struck. Second strike 80% off-center at 1:00. Second strike nicely stretched with uniface reverse. Two full Libertys. BU	28.00
N.D.	Full struck thru wheat cent. Br. UNC.	15.00
N.D.	Off-center Indian cent. 30% off-center at 6:00. VF	50.00
N.D.	Off-center Indian cent. 25% off-center at 6:00. AU	40.00
N.D.	Off-center Indian cent. 30% off-center at 4:00. VG	35.00
N.D.	Lincoln cent. 60% partial brockage by odd-shaped piece of scrap. Guaranteed to please. Brilliantly uncirculated.	15.00

Nickel Errors

1920	Buffalo nickel. 20% off-center at 2:00. VF	40.00
1924	Buffalo nickel. 5% off-center at 7:00. UNC	40.00
1936	Buffalo nickel. 5% off-center at 7:00. AU.	35.00
1936	Buffalo nickel. 10% off-center at 10:00. UNC	40.00
1936	Buffalo nickel. 5% off-center at 4:00. BU.	40.00
1944P	Silver nickel. 10% clip at 7:00 and 2% clip at 11:00. BU	6.00
1944P	Silver nickel. Nicely broadstruck. Has a few ejection scratches. BU.	20.00
1954S	Jefferson nickel. 10% off-center at 9:00. BU	15.00
1964	Jefferson nickel. Broadstruck. BU.	10.00
1964	Jefferson nickel struck on U.S. cent blank. UNC.	60.00
1968	Jefferson nickel. Full struck through. BU.	8.00
1970D	Jefferson nickel struck on U.S. cent blank. Light scratches on reverse. Uncirculated	48.00
1973D	Jefferson nickel struck on a U.S. cent blank. XF.	50.00
1976D	Jefferson nickel. Double struck Bi-Centennial error. First strike on center. Second strike 60% off-center at 6:00 with uniface obverse, and light ejection scratches. Very reasonably priced. BU	30.00
1977D	Jefferson nickel struck on a U.S. cent blank. BU.	65.00
N.D.	Jefferson nickel on clad dime blank. BU	45.00
N.D.	Jefferson nickel on brass Philippine planchet. Obverse is uniface. BU.	65.00
N.D.	Jefferson nickel struck on U.S. cent blank. XF.	50.00

Dime Errors

1901S	Barber dime. Clamshell split nearly in half. AG.	40.00
1929D	Mercury dime. 5% off-center at 11:00. XF	22.00
1944	Mercury dime. 10% off-center at 9:00. BU	20.00
1976P	Roosevelt dime. 15% partial brockage at 8:00. BU.	22.00
1978	Roosevelt dime. 20% partial brockage at 2:00. BU.	14.00

Quarter Errors

1964	Washington quarter. Slightly broadstruck with a partial collar and a few ejection marks. Brilliantly uncirculated	8.00
1965	Washington quarter. Double struck. First strike centered and second strike off-center 80%. Brilliantly uncirculated.	75.00
1967	Washington quarter. Triple clip: 3%, 4%, and 5%. BU.	10.00
1970D	Washington quarter. Reverse split off before struck. BU	15.00
1970D	Washington quarter. Struck on dime stock. BU.	5.00
1971D	Washington quarter. Struck on a clad dime blank. BU	60.00
1977	Washington quarter. Broadstruck on a Type I planchet. BU.	18.00
1978	Washington quarter. 20% partial brockage at 1:00. BU	35.00
1978	Washington quarter. 20% off-center at 9:00. BU.	18.00
1978	Washington quarter. 35% off-center at 1:00. BU.	55.00
1978	Washington quarter. 60% off-center at 1:00. BU.	65.00
N.D.	Washington quarter. 50% off-center at 8:00. BU.	50.00
N.D.	Washington quarter. Struck on a cent blank. BU.	75.00
N.D.	Washington quarter. Struck on a clad dime blank. BU	50.00

Half Dollar Errors

1894 0	Barber half. Broadstruck and 5% off-center. XF.	110.00
1955	Bugs Bunny half. (Franklin). BU	10.00
1957	Franklin half. 10% clip at 8:00. BU	10.00
1958	Franklin half. 5% straight clip at 10:00. BU.	15.00
196XD	Franklin half struck on a quarter planchet. BU	120.00
1964	Kennedy half (partial date). Struck on a silver quarter planchet. BU . .	125.00
1966	Kennedy half. Obverse 80% split off. BU	15.00
1967	Kennedy half (partial date). Struck on a quarter planchet. BU	115.00
1967	Kennedy half. Obverse 80% split off. BU	20.00
1968D	Kennedy half. Obverse die misaligned. BU.	10.00
197XD	Kennedy half. 10% and 3% clip, plus partial collar. BU.	12.00
1971D	Kennedy half. 3% clip at 7:00. BU	4.00

1978 Mint Error Catalog

1971D	Kennedy half. 5% clip at 9:00. BU	5.00
1971D	Kennedy half. 3% at 2:00, 4% at 4:00, and 3% at 7:00. BU.	25.00
1972D	Kennedy half. Double struck. Second strike 90% off-center at 12:00-BU .	100.00
1974	Kennedy half. 20% at 9:00, 4% at 12:00 and 3% at 6:00. BU	\$ 35.00
1974	Kennedy half. 4% at 10:00. Brilliantly uncirculated.	4.00
1974	Kennedy half. 3% at 3:00, 3% at 5:00, and 3% at 8:00. BU	15.00
1974	Kennedy half. Double struck. Second strike 95% off-center at 8:30. BU. .	85.00
1974P	Kennedy half. 5% at 1:00. Brilliantly uncirculated	10.00
1976	Kennedy half. 10% off-center at 5:00. BU	35.00
1977	Kennedy half. Double struck. Second strike 90% off-center at 7:00. BU. .	100.00
N.D.	Type II silver blank half dollar	20.00
N.D.	Kennedy half. 20% off-center at 5:00. BU	40.00
N.D.	Kennedy half struck on a Liberia quarter planchet. BU	100.00
N.D.	Kennedy half struck on a clad quarter planchet. BU.	75.00

Dollar Errors

1878S	Morgan dollar. Partial collar. BU.	75.00
1879S	Impure metal mixture. Attractive black streaks on both sides. BU. . . .	30.00
1887	Morgan dollar. Half inch long lamination strip out of obverse. BU	20.00
1887 0	Morgan dollar. Fitted partial collar. AU	70.00
1889	Morgan dollar. Partial collar, BU.	70.00
1900 O/CC	New Orleans over Carson City mintmark. VAM #11. Brilliantly uncirculated	65.00
1900 O/CC	#10R. O/CC centered. With die clips, 1-4 and R-4. Brilliantly uncirculated	65.00
1902	Morgan dollar, partial collar. BU	75.00
1921	Morgan dollar. Rim clip at 7:00. XF.	15.00
1921	Morgan dollar. Rim clip at 9:00. XF.	15.00
1921	Morgan dollar. Broadstruck, slightly off-center. BU.	200.00
1921	Morgan dollar. Small obverse lamination at 1:00. BU.	10.00
1922	Peace dollar. Rim clip at 6:00. XF	15.00
1922	Peace dollar. Hitler mustache variety. UNC	17.00
1922D	Peace dollar. Large reverse rim cud at 5:00. Very scarce on dollars. XF	20.00
1923	Peace dollar. Planchet cracked at 6:00. BU	18.00
1923	Peace dollar. Retained lamination on eagle's leg. AU	12.00
1977D	Ike dollar. 4% clip at 11:30 and 5% clip at 9:00. BU	25.00
1977D	Ike dollar. Rim burr struck into reverse at 8:00. BU	15.00
1978D	Ike dollar. 1/8" diameter flake of copper struck into reverse at 9:00. Brilliantly uncirculated	10.00
N.D.	Type I silver dollar blank. Very scarce. UNC	250.00
N.D.	Type II silver dollar blank. Very scarce. UNC.	225.00
N.D.	Type I clad dollar blank. Uncirculated.	25.00
N.D.	Ike dollar struck on a Philippine 1 Peso planchet. BU	500.00

1978 Mint Error Catalog



UNDATED INDIAN CENT.
A FULL 50% OFF-CENTER.
GEM BU \$120.00



1901 INDIAN
CENT. INCOMPLETE
CLIP SHOWS STRONGLY ON
BOTH SIDES. ONLY ONE
OTHER INCOMPLETE CLIP
INDIAN CENT IS KNOWN.
VG \$70.00



1902 INDIAN CENT
15% OFF-CENTER WITH
LARGE RAGGED CLIP.
AU \$45.00



1912D LINCOLN CENT.
30% OFF-CENTER
VERY SCARCE.
XF \$65.00

Bi-Centennial Error



OBV ANGLE VIEW SIDEVIEW
1976 LINCOLN CENT. ALL
CAPPED CENTS ARE RARE. ALL
BI-CENTENNIAL ERRORS ARE
SCARCE TO RARE. COMBINED
THEY ARE DYNAMITE!
BU \$500.00



N.D. LINCOLN CENT.
COUNTER-BROCCAGE
MEMORIAL CENT.
UNC \$35.00



1957 DOUBLE STRUCK LINCOLN CENT. A
BONUS PARTIAL BROCCAGE ON THE OBTVERSE
HAS PRODUCED AN UNUSUAL PROFILE ON THE
REVERSE. BU \$65.00



1918 DOUBLE STRUCK CENT.
EARLY, MAJOR DOUBLE STRIKE
UNCOMMON PRIOR TO THE 1969'S.
UNC \$90.00



1977 DOUBLE STRUCK CENT. FIRST STRIKE
VERY BROADSTRUCK. NOTE EXTRA 7 TO RIGHT
OF DATE. OBTVERSE HAS MASSIVE PARTIAL
BROCCAGE. BU \$75.00



1914S LINCOLN CENT.
FLIP-OVER DOUBLE-STRUCK IN
COLLAR. (RE-ENTRY).
VF \$80.00



1978 Mint Error Catalog



RARE
1858/7
FLYING
EAGLE
CENT

VERY RARE DATE IN TRUE MINT
STATE. CHOICE UNC \$975.00

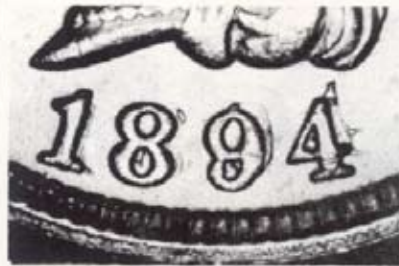

1894
INDIAN
CENT
RARE IN
HIGH GRADE

BOLDLY REPUNCHED DATE. GEM BU \$195.00



1909S
LINCOLN CENT
EXCESSIVELY
RARE

VERTICAL OVER HORIZONTAL S
MINTMARK. BU \$145.00



1942
LINCOLN
CENT

BIE CENT. THE 1942 BIE IS THE
KEY TO THE ENTIRE BIE SERIES.
F \$35.00
PHILADELPHIA MINT

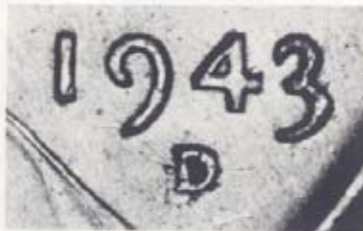

1943D
LINCOLN
CENT
WAR-TIME
STEEL

WELL SEPERATED AND WELL DEFINED
DOUBLE D MINTMARK. CH. BU \$30.00

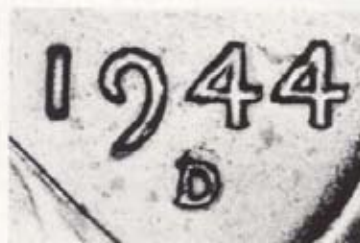

1944D
LINCOLN
CENT
THREE OR FOUR
KNOWN IN BU

TYPE I D OVER S MINTMARK.
BU \$400.00

BONDED BALL



1964 LINCOLN CENT.

AMAZING PIECE OF STEEL STRUCK
INTO THIS COIN OVER THE DATE.
POSSIBLY A BALL FROM A BALL-
BEARING. THE STEEL SECTION
READILLY RESPONDS TO A MAGNET.

UNC \$260.00

1978 Mint Error Catalog

<p>BICENTENNIAL ERROR</p>  <p>1976D TRIPLE STRUCK LINCOLN CENT. ALL THREE STRIKES ARE DIE-STRUCK. BU \$150.00</p>		 <p>N.D. BOWTIE LINCOLN CENT. STRUCK ON A PIECE OF COPPER SCRAP FROM THE BLANKING PRESS. UNC \$125.00</p>	
 <p>UNDATED LINCOLN MEMORIAL CENT. 66% CLIPPED PLANCHET. WT 16 GRAINS!!! UNC \$45.00</p>	 <p>1964 LINCOLN CENT. DOUBLE STRUCK WITH TWO FULL DATES. UNC \$45.00</p>	 <p>1978 LINCOLN CENT. ONE OF THE FIRST 1978 MAJOR ERRORS TO SURFACE. FULL DATED FRAGMENT. BU \$85.00</p>	
 <p>1970S LINCOLN CENT MAJOR CUD. OFTEN CALLED THE "ATHIEST" CUD. BU \$35.00</p>	 <p>1972S LINCOLN CENT. RARE-RARE-RARE PROOF CUD. NICELY TONED \$150.00</p>	 <p>1975D LINCOLN CENT. MAJOR OBVERSE CUD EXTENDING FROM 8:00 TO 11:00. REVERSE HAS DEEP CAVITY TYPICAL OF MAJOR CUDS. BU \$60.00</p>	
<p>BI-CENTENNIAL ERROR</p>  <p>1976 LINCOLN CENT. PROMINENT OBVERSE CUD. BU \$10.00</p>	 <p>1975D CENT DOUBLE STRUCK TWO FULL DATES. UNC \$45.00</p>	<p>1960D CENT</p>  <p>WIRE STRUCK IN AND RETAINED. THIS COIN WAS FEATURED IN COIN WORLD- 13 YEARS AGO. UNC \$100.00</p>	
	 <p>1939 CENT BROADSTRUCK ON TYPE I FLAN WITH MAJOR STRAIGHT CLIP. BU \$20.00</p>		

1978 Mint Error Catalog



1882 SHIELD NICKEL. STRUCK
OFF-CENTER AND STRUCK THRU A
WIRE-LIKE PIECE OF SCRAP.
AU \$275.00



N.D. SHIELD NICKEL OFF-METAL
STRUCK ON A THREE CENT NICKEL
PLANCHET.
UNC \$600.00



1866 SHIELD NICKEL
FULL REPUNCHED DATE.
VERY SCARCE VARIETY.
G \$45.00

1872 SHIELD NICKEL



REVERSE 80%
SPLIT OFF.
VF \$20.00



1886 LIBERTY NICKEL
7% OFF-CENTER. KEY
DATE. VF \$130.00



1887 LIBERTY NICKEL
SIDES HAVE ENGRAVINGS
ON THE BLANK PORTION
A LA LOVE TOKEN.
VF \$70.00



1907 LIBERTY NICKEL
20% OFF-CENTER.
EXCELLENT SPECIMEN.
XF \$110.00



1915 BUFFALO NICKEL
WRONG-WAY
PARTIAL COLLAR
BU \$30.00



1905 LIBERTY NICKEL.

OFF-METAL. STRUCK ON PHILLIPINE
10 CENTAVO PLANCHET. ONLY 475
10 CENTAVOS WERE STRUCK!

CHOICE BU \$275.00



1915D BUFFALO NICKEL
EXCELLENT MINT
MARKED SPECIMEN.

AU \$80.00

1978 Mint Error Catalog



1920S BUFFALO NICKEL
 STRUCK 15% OFF-CENTER AT 7:00.
 HIGH GRADE, VERY SCARCE DATE
 AND MINTMARK. AN EXCELLENT
 ADDITION TO YOUR COLLECTION FOR
 EITHER A DATE SET OR A
 TYPE SET.
 CH. BU \$185.00



1920 BUFFALO NICKEL
 STRUCK ON A CENT
 PLANCHET.
 AU \$400.00



1924 BUFFALO NICKEL
 STRUCK ON A CENT
 PLANCHET.
 UNC \$450.00



1934 BUFFALO NICKEL
 STRUCK ON A CENT
 PLANCHET.
 UNC \$500.00

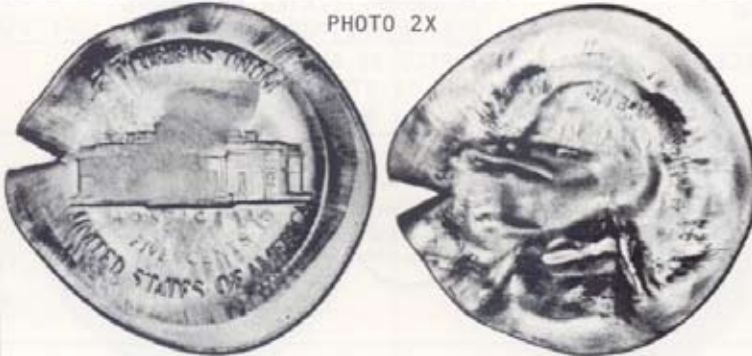

PHOTO 2X

N.D. JEFFERSON NICKEL
 MASSIVE BROADSTUCK.
 OBVERSE FULL STRUCK-THRU
 BU \$120.00



N.D. JEFFERSON NICKEL
 FABULOUS DOUBLE CLIP, STRUCK
 OFF-CENTER AND NICELY
 BROADSTUCK.
 BU \$45.00



1964 JEFFERSON NICKEL
 DOUBLE STRUCK NICKEL ON ELLIPTICAL
 FRAGMENT. FIRST STRIKE WAS
 OFF-CENTER. (NOTE REVERSE STILL
 OFF-CENTER). COIN THEN
 RE-ENTERED THE COINING CHAMBER
 ON TOP OF ANOTHER BLANK
 WHERE IT RECEIVED ITS CENTERED
 STRIKE. THE REVERSE WAS STRUCK
 THROUGH LEAVING MONTICELLO
 OFF-CENTER.
 UNIQUE BU \$125.00

1978 Mint Error Catalog

JEFFERSON NICKEL BLANK



WAR-TIME BLANK
SILVER NICKEL.
TYPE III
NICELY LAMINATED.
EXTREMELY RARE
UNC \$150.00

ANACS #E-3509

Bi-Centennial Error



1976 JEFFERSON NICKEL
STRUCK ON A PURE ALUMINUM PLANCHET.
BU \$250.00



1974D
JEFFERSON
NICKEL
STRUCK ON A CENT BLANK. BOTH
SIDES HAVE NICE CLASH MARKS.
REVERSE HAS 1/8" DIAMETER PIECE
OF WHITE METAL STRUCK IN
AND RETAINED. BU \$65.00



1970D JEFFERSON NICKEL
STRUCK OFF-CENTER ON A CLAD
DIME BLANK. COIN HAS BEEN
CLIPPED BY ANOTHER BLANK AT
THE TIME OF STRIKING. A TRUE CLIP.
BU \$70.00



1945P JEFFERSON NICKEL
VERY SCARCE OFF-CENTER
WAR-TIME SILVER NICKEL.
BU \$50.00



1883 SEATED DIME
25% OFF-CENTER
AT 3:00. EXCELLENT
TYPE COIN.
VF \$190.00

1855 SEATED DIME
15% OFF-CENTER
"WITH ARROWS" TYPE.
VERY SCARCE.
VF \$225.00







1890 SEATED DIME
10% OFF-CENTER.
A SELECT TYPE
COIN.
CH. BU \$370.00

1901 BARBER DIME
SLIGHTLY BROADSTRUCK
WITH A STRONG
PARTIAL COLLAR.
CH. BU \$125.00
CHOICE TONING.



1978 Mint Error Catalog

<p>1944 MERCURY DIME</p>  <p>RE-ENTRY DOUBLE STRUCK IN COLLAR.</p> <p>SECOND STRIKE ROTATED 125°.</p> <p>EX-BOLT COLLECTION</p> <p>BU \$195.00</p>	 <p>1977D ROOSEVELT DIME. DOUBLE STRUCK, TWO FULL DATES.</p> <p>BU \$45.00</p>	 <p>N.D. CLAD DIME. SADDLE STRUCK WITH CHAIN-STRIKE EDGE.</p> <p>BU \$30.00</p>
---	--	--

  <p>SPECIAL: ASKING NO PREMIUM FOR THE ERROR.</p>	<p>1818 QUARTER DOLLAR OFF-CENTER. UNIQUE FOR DATE AND TYPE. REVERSE HAS CLASH MARKS AND A MASSIVE DIE-BREAK PASSING THROUGH THE EAGLE'S BEAK.</p> <p>GEM BU \$3200.00</p>
--	--



1892 O BARBER QUARTER
NEW ORLEANS ERROR.
BROADSTRUCK OUT OF COLLAR.

XF \$175.00



1899 BARBER QUARTER
15% PARTIAL BROCKAGE-INCUSE STRIKE AT 11:00
REVERSE SHOWS NICE OVERFLOW RIM.

BU \$200.00



1901 BARBER QUARTER
OFF-CENTER.

AU \$450.00



1903 BARBER QUARTER
OFF-CENTER.

BU \$250.00



1908 BARBER QUARTER
FULL PARTIAL COLLAR.

GEM BU \$350.00

1978 Mint Error Catalog

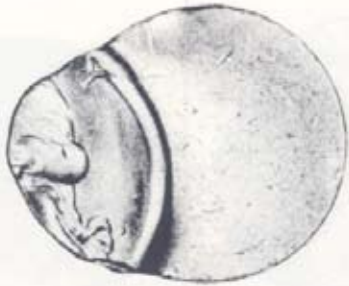

N.D. WASHINGTON QUARTER.
STRUCK OFF-CENTER ON A
TYPE I NICKEL BLANK.
BU \$130.00



1943S WASHINGTON QUARTER
VERY, VERY SCARCE DOUBLED DIE.
CH. BU \$250.00



1950DS WASHINGTON
QUARTER.
DOUBLE DENVER D
MINTMARK OVER
SAN FRANCISCO S
MINTMARK.
RARE CH. XF \$130.00



1844 O SEATED HALF DOLLAR
ENGRAVERS ERROR. RE-PUNCHED
DATE. RARE AU \$425.00



OBVERSE



REVERSE

N.D. SAN FRANCISCO BARBER HALF
FULL FIRST STRIKE
MIRROR BROCKAGE BARBER
HALF.

UNIQUE UNC \$2000.00



1898S BARBER HALF DOLLAR
SMARTLY STRUCK OFF-
CENTER. VERY SHARP.
UNC \$600.00



1900S BARBER HALF
OFF-CENTER WITH NICE
PARTIAL COLLAR DUE TO
EXPANSION OF THE BLANK.
BU \$500.00



1907S BARBER HALF
STRONG PARTIAL
COLLAR ON A
TYPE I BLANK.
XF \$350.00

1978 Mint Error Catalog



1926S OREGON TRAIL HALF DOLLAR

STRUCK ON AN UNANNEALED BLANK. ONLY THREE OR FOUR ERROR COMMEMORATIVE HALVES OF ANY TYPE ARE KNOWN TO EXIST.

BU \$150.00



1960 FRANKLIN HALF
10% OFF-CENTER.
HAIR-LINE SCRATCHES
BY DATE.

RARE BU \$350.00

1968D 40% SILVER HALF DOLLAR



DOUBLE STRUCK
WITH A BONUS
PARTIAL
BROCKAGE
AT 12:00.

TWO FULL DATES
AND MINTMARKS
BU \$450.00



1976D KENNEDY HALF DOLLAR
BICENTENNIAL HALF DOLLAR WITH NICE
CUD ON REVERSE. BU \$40.00



THIS COIN HAS LOW MINTAGE, 40% SILVER. NO BUSINESS STRIKE HALF DOLLARS WERE MADE IN 1970. THIS COIN IS FROM THE MINT SET. EXTREMELY RARE KEY DATE.
BU \$600.00



1974S PROOF KENNEDY HALF DOLLAR
STRUCK ON A LIBERIA 50¢ PLANCHET
75% COPPER - 25% NICKEL
(SAME AS U.S. 5¢ PIECE)

RARE PROOF ERROR \$225.00

1978 Mint Error Catalog



1798 BUST DOLLAR
STRUCK 10% OFF-CENTER.
AMONG THE OLDEST OF
U.S. MINT ERRORS. CONDITION
AS SHOWN.
\$575.00



1877CC TRADE DOLLAR
RARE PARTIAL COLLAR. ALSO
HAS PLANCHET CRACK AT
6:00 AND RIM BURR
ON REVERSE.
BU \$700.00



1922 PEACE DOLLAR
DEEP PLANCHET
CRACK AS SHOWN.
(BOTH SIDES).
BU \$35.00



1923S PEACE DOLLAR
MAJOR LAMINATION OUT OF
OBSERVE. THE LOOSE PIECE
IS SHOWN ON THE SURFACE
OF THE COIN. XF \$35.00



1890 O MORGAN DOLLAR
TWO DIE GOUGES MADE BY
DATE. NEW, UNLISTED
VARIETY.
BU \$100.00



1921P MORGAN DOLLAR.
MULTIPLE LAMINATIONS BOTH
SIDES AND INFREQUENT READING.
I-R R-3 AU \$25.00



1901S MORGAN DOLLAR.
BROADSTRUCK AND OFF-CENTER.
VF \$200.00



1921D MORGAN DOLLAR.
SMARTLY OFF-CENTER. NO READING
WHATEVER. EXTREMELY
DESIREABLE SPECIMEN.
CHOICE AU \$600.00



1978 Mint Error Catalog



1921S MORGAN DOLLAR
STRONG OFF-CENTER.
UNC \$750.00



1884 O MORGAN DOLLAR
GREATEST OFF-CENTER AVAILABLE
ANYWHERE TODAY! XF \$2200.00



* UNDATED IKE DOLLAR *
STRUCK ON A CENT BLANK.
OBVERSE IS FULL STRUCK
THROUGH. DENVER MINT.
BU \$1200.00



1971 IKE DOLLAR. TRIPLE-STRUCK
ON A CENT BLANK. ALL THREE
STRIKES SHOW WELL.
UNIQUE
BU \$1400.00



1972D DOUBLE STRUCK
IKE DOLLAR. BOTH STRIKES
OFF-CENTER.
BU \$875.00

OFF-METAL



N.D. IKE DOLLAR STRUCK
ON A HALF DOLLAR PLANCHET.
THREE OR FOUR KNOWN.
RARE BU \$950.00

1978 Mint Error Catalog

OBVERSE	SIDE VIEW PHOTOS 2X	REVERSE	
<p>1959 LIBERIA HALFPENNY. COMMEMORATES THE LIBERATION OF SIBERIA. THIS FABULOUS COPPER CAP HAS THE UNUSUAL FEATURE OF AN INCOMPLETE PUNCHED CENTER HOLE. REVERSE IS FULL STRUCK-THRU. DATE CAN BE FOUND ON OUTER EDGE.</p>			
<p>BU \$150.00</p>			
<p>TYPE OF 1911-1936 INDIA SILVER RUPEE. FULL BROCKAGE. AU \$50.00</p>	<p>1856 NOVA SCOTIA COPPER CENT. FULL BROCKAGE. DATED BOTH SIDES. XF \$75.00</p>	<p>1926 CHINA 100 CASH. BRASS COIN WITH LARGE RETAINED CUD & MASSIVE DIEBREAKS. UNC \$20.00</p>	<p>1966 PERU 1 SOL LARGE RETAINED CUD. BRIGHT YELLOW BRASS. BU \$20.00</p>
<p>PHOTOS LIFESIZE</p>		<p>PHOTOS 2X</p>	
<p>1800 PERU 8 SILVER REALES POWERFUL DOUBLE STRIKE WITH TWO FULL FACES. NEARLY 200 YEARS OLD. XF \$300.00</p>		<p>1972 ISLE OF MAN TWO NEW PENCE</p>	
<p>1957 SPAIN 25 PTAS. NICE CLIP. LETTERED EDGE COIN. BU \$5.00</p>	<p>1976 COSTA RICA 50c. BROADSTUCK AND SLIGHTLY CUPPED. BU \$10.00</p>	<p>QUARTER-DOLLAR SIZED COPPER COIN. RE-ENTRY DOUBLE STRIKE WITH SECOND STRIKE ROTATED. BOTH SIDES OF THIS COIN HAVE AN ALMOST HYPNOTIC EFFECT ON THE VIEWER.</p>	
		<p>BU \$60.00</p>	

1978 Mint Error Catalog



1944 INDIA ONE RUPEE. SILVER,
OFF-CENTER AND STRETCHED.
EXCEPTIONAL RELIEF DUE TO
HIGH PRESSURE STRIKE WHICH
HAS ACTUALLY SPLIT THE COIN.
BU \$40.00



1976 MEXICO 5 PESOS
75% OFF-CENTER
WITH OVER-LAPPING
PARTIAL BROCKAGE.
BU \$15.00



1976 MEXICO 5 PESOS.
25% OFF-CENTER WITH
ATTRACTIVE POSITIONING
BU \$10.00



N.D. MEXICO SILVER 8 REALES.
50% OFF-CENTER. PLANCHET HEAVILY
LAMINATED. EXTREMELY RARE. UNC \$300.00



N.D. PERU ONE SOL
YELLOW BRASS OFF-
CENTER. EXTREMELY
DEEP-DRAWN.
BU \$15.00



1975 MEXICO 50¢
OFF-CENTER COPPER-
NICKEL SIZE OF
U.S. QUARTER.
BU \$8.00



1976 COSTA RICA 50¢.
NICE 25% OFF-CENTER.
BU \$15.00



1845 HALF CENT
STRAITS SETTLEMENTS
RED COPPER.
OUTSTANDING
MIS-ALIGNED DIE
SPECIMEN.
XF \$18.00



1976 ONE PENSE
ISLE OF MAN.
STRUCK ON SMALL
COPPER PLANCHET.
UNC \$55.00



1974 ENGLAND.
10 NEW PENSE STRUCK
ON OFF PLANCHET.
LETTER FROM ROYAL
MINT INCLUDED.
BU \$70.00

WRONG PLANCHET



1976 CANADA DOLLAR
STRUCK ON A HALF
DOLLAR PLANCHET.
EXTREMELY RARE.
BU \$375.00

WRONG PLANCHET



1975 TEN NEW PENSE
ISLE OF MAN
STRUCK ON AN UNDER
SIZED WRONG PLANCHET.
BU \$60.00

WRONG PLANCHET



1976 ENGLAND
10 NEW PENSE STRUCK ON
UNIDENTIFIED WRONG
PLANCHET.
BU \$60.00

GOLD ERRORS



1862 \$1.00 GOLD TYPE III.
NEW DISCOVERY DOUBLED DIE
OBVERSE. ANACS #E6446-A
BU \$450.00



1924 COLOMBIA 5 PESO GOLD.
NEW TYPE OF ERROR. HUB DROPPED
ON WORKING DIE AND IN TWO AREAS;
ON NOSE AND IN FIELD.
BU \$70.00

1895 JUBILEE
GOLD SOVEREIGN

OBVERSE
HAS
FULL
CUD.
THIS IS
THE ONLY
SPECIMEN
KNOWN.



UNC \$200.00



1919 COLOMBIA GOLD 5 PESO.
PROMINENT RETAINED CUD ON OBVERSE.
REVERSE DIE SHOWS MAGNIFICENT
CLASH MARKS.
UNC \$100.00



ONE OF TWO KNOWN
1856 \$1.00 GOLD. TYPE III
RIM CLIP AS SHOWN.
RARE AU \$250.00

GOLD ERRORS



1901S \$10.00 Liberty Gold

RARE OFF-CENTER STRIKE. NO REEDING. THE PEN-ULTIMATE OF AVAILABLE GOLD ERRORS.

MS65+ GEM BU \$4500.00



1978 SO. AFRICAN KRUGERRAND. PARTIALLY STRUCK THROUGH BELOW THE 78 IN THE DATE. USE THIS OPPORTUNITY TO OWN A GOLD ERROR AT A SMALL PREMIUM.
BU \$235.00

UNIQUE GOLD BLANK FLAN



N.D. AUSTRIA 1 DUCAT GOLD. TYPE I BLANK PLANCHET. DISCOVERED AND PURCHASED IN EUROPE IN 1974. GREATER CARE IS EXPENDED IN THE MANUFACTURE OF GOLD COINS THAN ANY OTHER. BECAUSE OF THIS EXCEPTIONAL EFFORT, ALMOST NO ERRORS ESCAPE THE MINTS.
UNC \$200.00



1842 \$1.00 CAROLINA TERRITORIAL GOLD. (AUGUST BECHTLER) UNUSUAL DOUBLE CLIPPED PLANCHET, ONE CURVED, ONE STRAIGHT.
AU-UNC \$350.00

1978 WORLD POPULATION 4,000,000,000. ONLY 1 SOUL CAN OWN A BLANK KRUGGERAND.



N.D. SOUTH AFRICA KRUGERRAND BLANK TYPE II GOLD PLANCHET. THIS IS THE ONLY BLANK DISCOVERED TO DATE OUT OF 30 MILLION KRUGERRANDS STRUCK. INCOMPARABLE.
BU \$1000.00

We are buyers and sellers of all error coins: U.S. foreign. tokens medals. currency. gold. etc.
When you have errors to sell, contact us.

Telephone (213)274-6891, 273-7126 or (800)421-0678

Numismatics, Ltd.

Numismatics, Ltd.
9401 Wilshire Blvd.
Suite 820
Beverly Hills, Calif. 90212 U.S.A.



Gold Errors



1915 AUSTRIA 100 CORONA
THE EDGE OF ALL 100 CORONAS ARE INTENDED TO BE LETTERED.
THIS RARE COIN MISSED THE LETTERING OPERATION AND HAS A
PLAIN EDGE.
BU \$350.00



1915 AUSTRIA 100 CORONA. FULL PARTIAL COLLAR. BU \$250.00



1968 ENGLISH SOVEREIGN
FULL PARTIAL COLLAR STRIKE.
BU \$150.00

1978 Mint Error Catalog

CUSTOMER'S CHOICE

PHILADELPHIA
OR
KANSAS CITY
MINT

(PHILADELPHIA
SHOWN)



S/N C99468541B
Philadelphia
CU \$175.00

BOTH BILLS HAVE
INVERTED SERIAL
NUMBERS

S/N J18540783B
Kansas City 1974
CU \$175.00



OBVERSE
(Reverse
also has
stripe). S/N F44300055A

Silver Certificate 1957A
Red stripe - "end of roll"
red dye stripe. Red is
actually transparent.
All detail is clear under-
neath.

RARE - About fine \$225.00

OBVERSE

S/N B32322650A
INCREDIBLE! SERIAL
NUMBERS & SEALS PRINTED
ON REVERSE.

UNIQUE REVERSE
New York

UNCIRCULATED
\$1000.00



S/N B4601550A 1974
New York
Shifted serial numbers and
seals.

Uncirculated
\$335.00

Coming Soon
By Mike Byers

World's Greatest
MINT ERRORS
the Most Spectacular Major Mint Error Coins



MIKE BYERS

Visit www.HeritageCoin.com for your
ERROR COIN RESEARCH
FREE MEMBERSHIP!



Visit the HeritageCoin.com
 website today
 Easy to join
 Free membership
 Significant research tools
 Easy to bid
 Easy to buy
 Winner of the
 NLG's Best Commercial
 Website Award!

These are only a sample of the thousands of error coins Heritage has handled. Consign your error coins today to the next Heritage Sale.

Look up these error coins in our Permanent Auction Archives for descriptions and full-color, enlargeable images:

- A. 2003 ANA National Money Show, lot 6963
 1919 Quarter
 Struck 50% Off Center
 XF45 PCGS
REALIZED \$15,525
- B. 2002 September Long Beach Sale, lot 9648
 1999 SBA Dollar
 Multiple Strike, Reeded Edge
 MS65 PCGS
REALIZED \$6,900
- C. 2002 New York Sale, lot 7290
 1999 Cent
 Die Cap With Second Coin Bonded
 MS64 Red Uncertified
REALIZED \$920
- D. 2002 February Long Beach Sale, lot 7300
 Undated Struck Through
 Capped Die Indian Cent
 MS64 Brown PCGS
REALIZED \$1,265
- E. 2002 FUN Sale, lot 9040
 1963 Half Dollar
 Split Planchet
 AU58 Uncertified
REALIZED \$1,610
- F. 2001 ANA Sale, lot 8658
 1963 Half Dollar
 Double Struck, Indented by a Cent Planchet
 MS66 PCGS
REALIZED \$20,125
- G. 2001 ANA Sale, lot 8651
 1999-P Dime
 Bonded Strike, Struck More Than 10 Times
 MS64 Uncertified
REALIZED \$2,300
- H. 2001 ANA Sale, lot 8657
 1999 Mated Pair of Georgia Statehood Quarters
 Partial Collar, Indent and Stretch Strike, Indent
 MS64 Uncertified
REALIZED \$2,415
- I. 2001 February Long Beach Sale, lot 7497
 1912 Quarter Eagle
 Struck 5% Off Center
 MS64 NGC
REALIZED \$4,370

America's #1 Numismatic Auctioneer
HERITAGE
 Numismatic Auctions, Inc.

 Steve Ivy
 Jim Halberin
 Greg Rohan
 P.N.G.

Heritage Plaza, 100 Highland Park Village, 2nd Floor • Dallas, Texas 75205-2788
 1-800-US COINS (800-872-6467) • 214-528-3500 • FAX: 214-443-8425
www.HeritageCoin.com • e-mail: Bids@HeritageCoin.com
www.CurrencyAuction.com • e-mail: Notes@CurrencyAuction.com



Numismatics ...Today
News, Features and Resources



[Home](#) [US Coins](#) [World Coins](#) [Ancients](#) [Currency](#) [Events](#) [Resources](#)



NUMISMATIC NEWS & RESOURCES

The CoinLink Numismatic Directory launched our 10th anniversary edition of CoinLink on January 1, 2005.

If you have a web site and want to get listed - [Add your Site Here!](#)

New site features include an Articles Database, interactive Polls, a “What’s New” section highlighting everything new in the marketplace, and an expanded news section.

We are committed to providing the latest information with unequalled access to numismatic resources to make your coin collecting more enjoyable. Thanks for being a part of CoinLink.

uspatterns.com

The Society of U.S. Pattern Collectors is dedicated to the study of many of the rarest coins struck at the U.S. Mint: patterns, die trials and experimental pieces.

Fred Weinberg & Co.

Dealer in Major Mint Error Coins & Currency



fredweinberg.com



1960 Lincoln Cent Struck on a Silver Dime Planchet
PCGS MS-64



\$2,100

1920 Buffalo Nickel Struck on a Cent Planchet
PCGS AU-58



\$6,000

1875-CC Seated Liberty Dime
Struck 10% Off-Center @ 9:00 NGC XF-40



\$3,750

1965 Roosevelt Dime Struck on
90% SILVER DIME planchet NGC AU-58



\$6,750

1853 Seated Lib 25c (A/R) Struck 5% Off-Center
PCGS VF-30



\$2,600

1943-S Washington Quarter Struck on a Silver War
Nickel Planchet NGC MS-64



\$15,000

1999-P Connecticut Quarter
STRUCK ON FEEDER FINGERS PCGS MS-62



\$3,250

2001-P Sacagawea Dollar Struck on a
2001 Kentucky State Quarter NGC MS-66



\$14,000

Rich Schemmer

specializing in rare error coins for the collector

richerrors.com

Richerrors@aol.com



1917-P 15% OFF Center
NGC MS64RD

\$2,800



1943-P Die Adjustment Strike/ Die trial
PCGS AU53

\$3,500



Jefferson Nickel Struck on
Aluminum Feeder Finger Metal NGC MS64FS

\$7,500



-P Buffalo Nickel OFF Center 25%
NGC AU55

\$1,245



Barber Dime
Struck 15% OFF Center NGC AU58

\$1,950



1940-S Washington Quarter
Die Adjustment Strike/Die Trial

\$1,195



1811-P BUST 1/2\$ DOUBLE Struck
PCGS AU55

\$9,500



1969-S Kennedy Half Dollar
PROOF 22% Double Clip PCGS PR63

\$5,500





Al's Coins

Dealer in Mint Errors
and Currency Errors

alscoins.com

1c 1969 PCGS MS 63 (Brn)
Flipover in collar double strike.



\$350

1999-P Connecticut Quarter
Triple Struck on Aluminum Scrap ANACS MS 63



\$1,500

Multiple Error: No Date Double Struck Nickel
Struck on a Clad Dime Planchet.



1972-S Proof Washington Quarter
Obverse Double Struck ANACS PF 64



\$1,750

1976 Ike Dollar Double Struck
2nd Strike 90% Off-Center PCGS MS 62



\$1,500

1999 State Quarter Multiple Struck Fragment
ANACS MS 63



\$750

(S) Mercury Dime Die Adjustment Strike
NGC



\$1,000

1c 2002-D PCGS MS 64 Red
Double struck and rotated 90 degrees.



\$695

alscoins.com

1c 1965 SMS
Double Strike NGC MS 63 Red



1958 25c/5c Off-Metal - 30° Rotated Reverse
NGC 60



1955 Nickel Struck on a 90% Silver
Dime Planchet PCGS MS62



1c 1935 Double Struck 2nd Strike 15% O/C
PCGS VF35



1c No Date (Copper) Fold-Over Strike
PCGS MS64 R&B



1990-S Proof Lincoln Cent Double Struck
NGC PF 67 Red



\$1 1893 Vam-3 + Struck Thru Obverse
Anacs MS64



1998 U.S. Silver Eagle Stuck on an Elliptical
Planchet NGC MS 68



1893 Indian Cent Double Struck
2nd Strike 85% Off-Center NGC AU 58 Brown



1964 Silver Kennedy Half Uniface Obverse Double
Struck 95% Off-Center PCGS MS 63



alscoins.com

1920 Lincoln Cent Struck on Argentina
10 Centimos Planchet PCGS F 15



1787 Fugio Cent Triple Struck
SEGS VF 20



1860 Indian Cent Flipover Double Strike
ANACS MS 61



1972-S Washington Quarter Obverse Double Struck
PCGS PROOF 66 Cameo



1943 Steel Cent Triple Struck Broadstruck
NGC MS 63



1787 Fugio Cent Planchet Flaws
NCS Unc



2000-P Sacagawea Dollar Triple Struck with Indent
ANACS MS 63



1940 Jefferson Nickel Double Struck in Collar
PCGS MS 64



2000-P Sacagawea Dollar Struck 5x - Broadstruck
Indent Clip ANACS MS 62



Kentucky Cent Incomplete Punched Planchet
PCGS MS 61 Brown



alscoins.com

1c 1965 Bonded Pair
Gem Bu (Brn)



1c 1975-D Mated Pair
Bu (Brn)



50c (1976) 100% Obverse Dual Indent
PCGS MS65



1c 1909-VDB VF20 (obverse pitting)
Flipover In Collar Double Strike



1c 1910 PCI FN12 (Red Label) Damaged Rim
Flipover In Collar Double Strike



1966 PCGS MS64 - Quarter Struck on Clad Dime
Planchet 30% Off-Center - Obverse 60% Indent



1c 1919 Double Struck
2nd Strike 15% Off-Center - Au



1864 Civil War Token Flipover Double Struck
Kanzinger Plate Coin ANACS MS 60 Unique



1943 Off-Metal
1c Struck on a Dime Planchet



1942/1 Mercury Dime Planchet Clip at K-5:30
ICG EF 45



The LONG AWAITED SECOND EDITION of

United States Paper Money Errors: A Comprehensive Catalog & Price Guide

by **FREDERICK J. BART**

foreword by **HARRY E. JONES**

Will be **READY to SHIP** in a **COUPLE** of **WEEKS ...RESERVE YOUR COPY** now
published by **KRAUSE PUBLICATIONS**
available from Krause Publications, their distributors, your supplier, or directly from the author

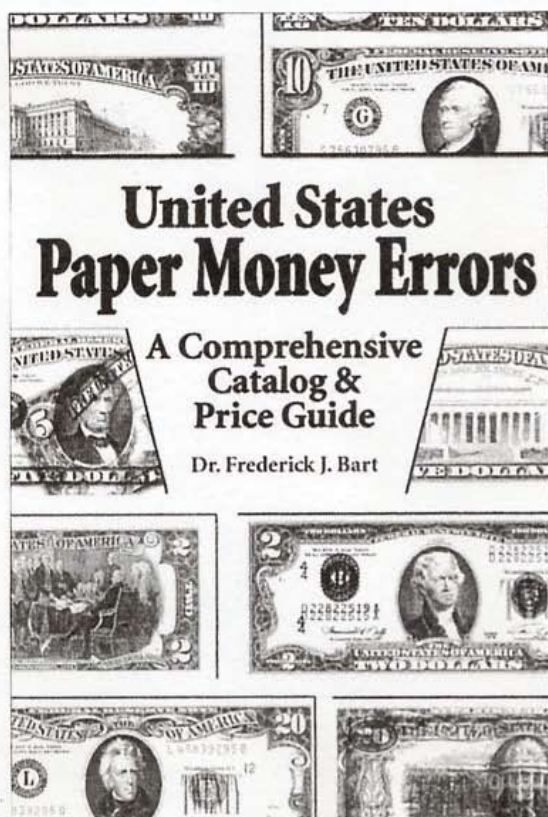

- **COMPREHENSIVE INFORMATION on US PAPER MONEY ERRORS**
ranging from **DOUBLE DENOMINATIONS** to **INK SMEARS**
- **COMPLETELY RE-WRITTEN**
- **UP-to-DATE PRICE GUIDE**
in **THREE GRADES**
- **550 PHOTOGRAPHS** (b & w) of **SMALL SIZE & LARGE SIZE ERRORS**
- **256 PAGES**, 6" x 9", softbound
- **HISTORICAL PHOTOGRAPHS**
- **BEHIND-the-SCENES** peeks at "INSIGHTS and INCIDENTS"
- **SUITED for both the ADVANCED COLLECTOR and the BEGINNER**
- **DATA for the RESEARCHER, CATALOGUER, and DEALER**

-----ORDER FORM-----

I wish to reserve--and am enclosing payment for--one copy of *United States Paper Money Errors* at \$24.95. My check will not be cashed until the book is ready to ship. I would like the book:

- autographed by the author
 inscribed, as indicated below, and autographed

Please mail the book to:

Rich Schemmer

specializing in rare error coins for the collector

richerrors.com

Richerrors@aol.com



We Are Strong Error Buyers:

We are ALWAYS looking to BUY better U.S. mint error coins. Whether a single coin or bulk lots, we offer some of the highest prices paid in today's error market. (no doubled dies, mint mark varieties, or other minor or damaged errors, please). We are looking for high-end dramatic error coins for our customers.

For our highest cash offer, simply ship the error coins to us at the address below. Be sure to include a name and a day-time telephone number where we can reach you.

Have that dramatic error you may want to sell? Contact us!!

Contact Information :

Rich Schemmer Error Coins

P.O. Box 204

Franklin Square, New York 11010

Tel/Fax: 1-516-437-5083

E-mail: RichErrors@aol.com

Robert L. Astrich

P.O. Box 981

Hempstead, TX 77445

Office: (979) 826-2221 Fax: (979)826-6566

I BUY AND SELL MAJOR ERROR COINS, ALL U.S. COINS & EARLY FOREIGN CROWNS & GOLD, HIGH GRADE CERTIFIED MORGAN & PEACE DOLLARS, U.S. DATED GOLD & HI RELIEFS, EARLY 1936-42 PROOF SETS CERTIFIED & RAW.

I AM A STRONG BUYER OF ORIGINAL EARLY MINT SETS 1947-58, AND PAY STRONG PRICES FOR ORIGINAL ROLLS OF CENTS THRU HALF DOLLARS 1954 & EARLIER. I ALSO BUY ORIGINAL BU DOLLAR ROLLS. I AM A FULL TIME USER OF THE CERTIFIED COIN EXCHANGE AND THE COIN NET SYSTEMS. I AM AN ACTIVE BUYER OF LARGE COIN COLLECTIONS.

ALL TRANSACTIONS WILL REMAIN CONFIDENTIAL.

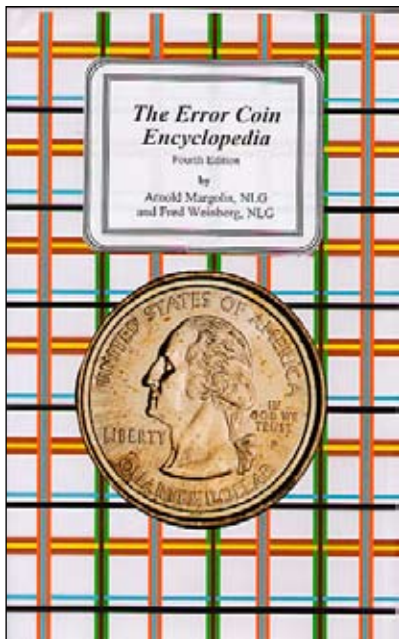

Entirely rewritten edition. 495 pages.
Hard Cover 4th Edition: \$39.95 postpaid

Available from:

**Arnie Margolis
&
Fred Weinberg**

Silver Towne L.P.

50 years of quality Tradition: Make new friends
but keep the old - one is silver the other is gold.

silvertowne.com

100 GREATEST
U.S. COINS



New Book - 100 Greatest U.S. Coins
by Jeff Garrett and Ron Guth
Order your copy today!
CoinFacts.com

H
O
M
E
O
F
T
H
E
A
M
A
Z
I
N
G
B
R
O
K
E
N
C
C

NORTHERN NEVADA COIN

www.brokencc.com

*WE BUY & SELL
RARE COINS.
VISIT US ON THE
WEB TO VIEW
OUR
EVER-CHANGING
INVENTORY*

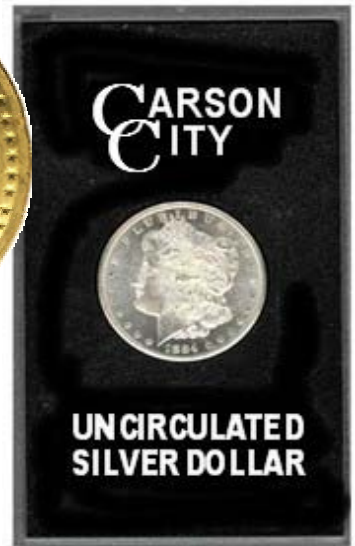

**3655 B RESERCH WAY
CARSON CITY, NV 89706**

1-888-836-8DOLLAR

1-888-836-5527

1-775-884-1660



MEMBER



MEMBER
Northern Nevada,
Inc.

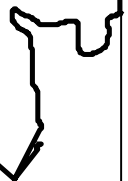

ERROR WORLD

Join the *hottest*
Error Coin Club on the Net!

e r r o r w o r l d c l u b . o r g

The Error World on-line coin club exists for the purpose of advancing the knowledge and the field of error coin collecting.

Error World is dedicated to the promotion, discussion and dissemination of facts and ideas about error coinage, both domestic and world-wide.

Error World exists as a vehicle to bring collectors of both foreign and domestic error coinage together in a professional and relaxed atmosphere where they can exchange information, display photos and engage in lively debate about error coinage.

Error World is a non-profit organization with all revenues being put back into the club to provide improved services to the members of the club.

Error World will, from time to time, accept contributions from designated Patrons in the form of contest prizes, and/or cash to be used to defray club expenses.

Error World will, from time to time, attempt to obtain sponsors from the numismatic field who will bring price saving offers to Error World members.

Errorscope Magazine

Bi-monthly magazine for CONECA members.

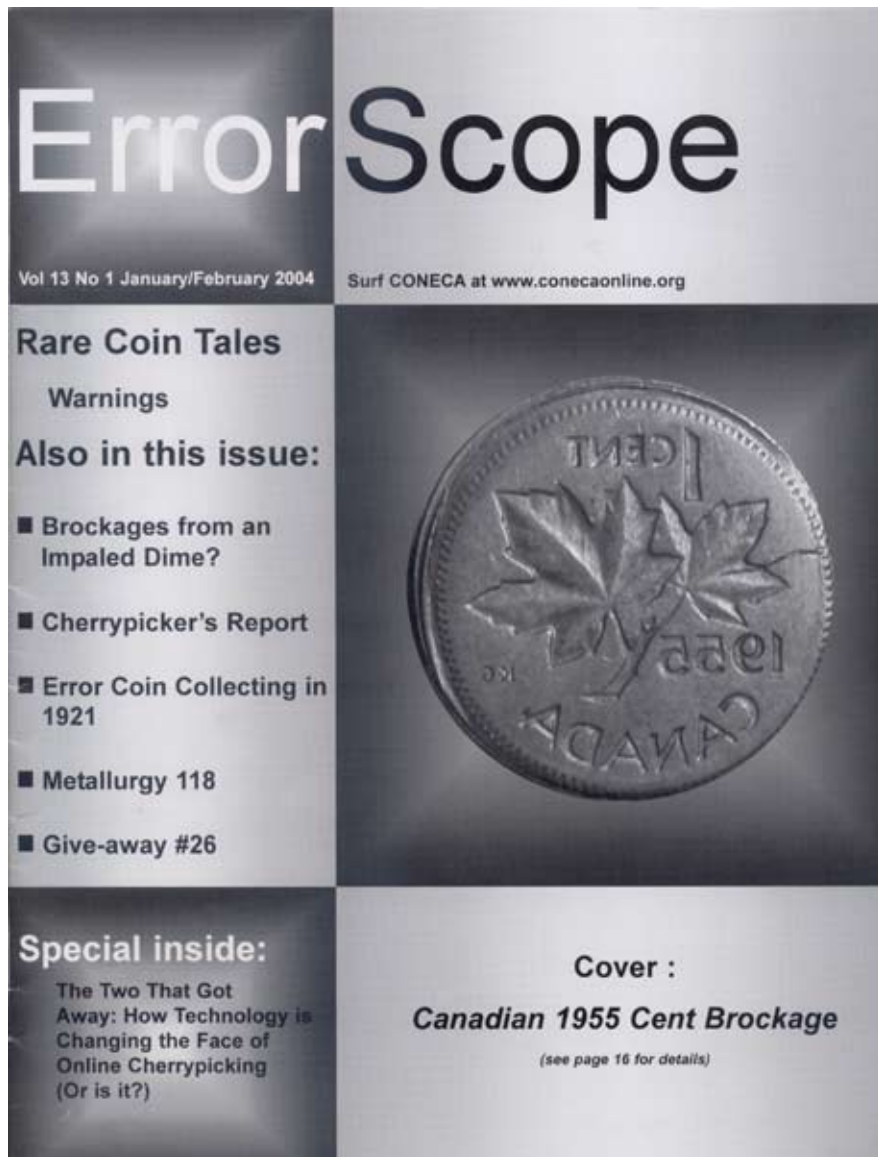

To join CONECA or to renew your membership print the membership application from conecaonline.org, fill it out, and mail it along with your membership dues to:

Paul Funaiole
35 Leavitt Lane
Glenburn, ME 04401-1013

Transline Wholesale Supply Company

Wholesale Only 1-800-575-4007

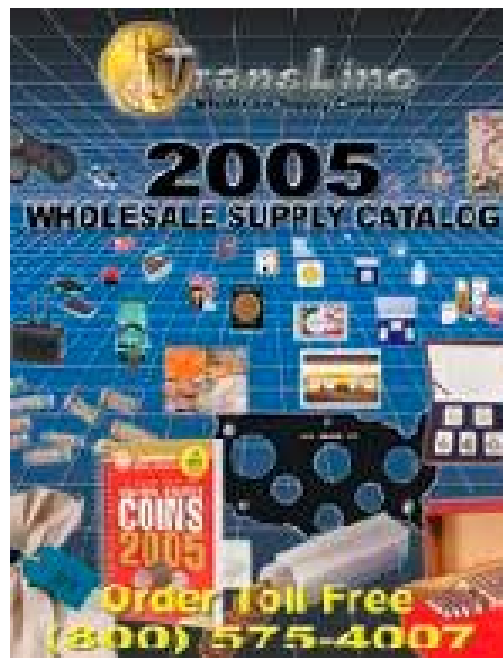

Bart Crane

translinesupply.com

CALL TOLL FREE: (800) 575-4007

Business Hours

Monday - Friday: 7:30AM - 5:30PM PST



JIM'S COINS & STAMPS
 702 N. Midvale Blvd. B-2
 Madison, WI 53705
 (608) 233-2118

ERROR AUCTIONS

Six per year for 22 years!

YR. Subs. \$8.00, Sample \$2.50

Free Download: www.jimscoins.net

Len Roosmalen



James Essence

Jim's Coins Auction Catalog

MAIL BID SALE #24 CLOSES NOVEMBER 30, 2007

- 1) SEND ALL BIDS TO: JIM'S COINS, 702 N. MIDVALE BLVD. B-2, MADISON, WI 53705, OR FAX #608-233-0175, OR PHONE 608-233-2118, OR EMAIL: jimscoins@sbcglobal.net
- 2) THE HIGHEST BIDDER ACKNOWLEDGED BY THE AUCTIONEER SHALL BE THE BUYER. THE AUCTIONEER RESERVES THE RIGHT TO REJECT ANY BID OR WITHDRAW ANY LOT FROM THE SALE. BIDDERS ARE RESPONSIBLE FOR THEIR OWN ERRORS, SO DOUBLE CHECK YOUR BIDS. THE FIRST POSTMARK WINS IN CASE OF A TIE BID.
- 3) ALL SALES ARE FOR CASH AND ARE PAYABLE IMMEDIATELY UPON RECEIPT OF THE INVOICE.
- 4) AUCTIONS ARE OPEN TO ALL AND NO DEPOSIT IS REQUIRED OR DESIRED.
- 5) NO UNLIMITED BIDS ARE ACCEPTED. WINNING BIDDERS WILL BE AWARDED LOT AT A 10% ADVANCE OVER THE SECOND HIGHEST BID. IF NO OTHER BIDS ARE RECEIVED FOR A LOT, THE BIDDER WILL BE AWARDED THE LOT AT THE MINIMUM BID, OR ESTIMATE IF NO MINIMUM IS GIVEN.
- 6) ALL ITEMS ARE GUARANTEED GENUINE. BIDDERS MAY RETURN ANY ITEM NOT AS DESCRIBED.
- 7) A \$1 HANDLING CHARGE WILL BE ADDED TO ALL WINNING INVOICES. BID EARLY AND BID OFTEN. THANKS! -LEN & JIM

1	1846 O	DOLL	2 1/2 DOLLAR GOLD COIN WITH REV ROTATED 90 DEGREES NEAT OLD SCARCE COIN NGC SLAB	VG10	MB	\$385.00
*	2	1976 D	DOLL BICENTENNIAL DOUBLE STRUCK, 2ND 80% OFF CENTER 6:30 DIE STRK BOTH SIDES PCGS	MS61	MB	\$2,750.00
*	3	1976	DOLL SUPER LIGHT ADJUSTMENT STRIKE (DIE TRIAL) ONLY FRONT FACE & EDGE BELL REV SHOW NGC	UNC	MB	\$975.00
*	4	1971 D	DOLL FILLED DIES OBVERSE COVERS MOST OF LIBERTY PCGS	MS60	MB	\$85.00
*	5	1999 P	DOLL HUGE SPREAD DUBL STRUCK, 2ND 65% O/C 3:00 UNIFACE REV A BEAUTY ANACS	MS66	MB	\$1,995.00
*	6	1999 P	DOLL DUBL STRUCK, 2ND 90% O/C 12:00 UNIF NICE EXAMPLE PCGS	MS63	MB	\$525.00
	7	1999 P	DOLL 60% OFF CENTER 1:00 SUPER NEAT HIGH GRADE NGC	MS67	MB	\$750.00
	8	N.D.	DOLL SUZY, 70% OFF CENTER 6:00 DIE STRK BOTH SIDES (DSBS) ANACS	MS62	MB	\$435.00
*	9	N.D.	DOLL SUZY, 90% OFF CENTER 6:00 UNIF REV PCGS	MS64	MB	\$299.00
*	10	1986	ASE OBV & REV STRUCK THRU AT CENTER A SUPER NICE EXAMPLE NGC	CHBU	MB	\$191.00
	11	(2007)	DOLL WASHINGTON, MISSING EDGE LETTERING. NGC	MS65	MB	\$101.00
	12	(2007)	DOLL WASHINGTON, MISSING EDGE LETTERING NGC	MS64	MB	\$79.00
	13	1984	HALF STRUCK ON ROLLED THIN PLANCHET 10.4 GRAMS SHUD BE 12.50 GRAMS PCGS	MS62	MB	\$395.00
	14	1971 D	HALF 3% DUBL CLIPS AT 4:00 & 9:00 PCGS	AU58	MB	\$29.50
	15	1971 D	HALF STRUCK ON 136 GRAINS THIN PLANCHET SHUD BE 175 GRAINS PCGS	AU55	MB	\$260.00
*	16	1857	QUAR BRIGGS CUD 9:00 TO 1:00, FROM BRIGGS PRIVATE COLL SEGS	FN15	MB	\$45.00
*	17	N.D	QUAR WASHINGTON STRUCK ON KOREA 10K PLANCHET 2.4 GRAMS NEAT MULTI COUNTRY ERROR LOOKS COPPER AND BRASS BROWN NGC	MS63	MB	\$925.00
*	18	1956	QUAR STRUCK ON NICKEL PLANCHET NICE EARLIER DATE PCGS	AU58	MB	\$625.00
*	19	1996 D	QUAR STRUCK ON NICKEL PLANCHET NICE BRIGHT COIN NGC	MS64	MB	\$245.00

Jim's Coins Auction Catalog

* 20	1998 P	QUAR	TRIPLE STRUCK, 2ND 95% O/C 9:00, 3RD 75% O/C 7:00 UNIF SUPER!! PCGS	MS64	MB	\$372.00
21	1983	QUAR	STRONG DOUBLED DIE OBV (NOT ON SLAB) CHOICE COIN NGC	MS65	MB	\$45.00
22	1999 P	QUAR	N.J, DUBL STRUCK, 2ND 85% OFF CENTER 12:00 UNIF REV PCGS	MS61	MB	\$435.00
23	2000 P	QUAR	MASS, STRUCK WITH FILLED DIES OBV & REV NGC	MS	MB	\$65.00
* 24	2001 P	QUAR	N.Y, 26% CURVED CLIP 10:00 PCGC	MS64	MB	\$125.00
25	2001 P	QUAR	KY, CUD REVERSE AT 8:00 TO 9:00 PCI SLAB	MS65	MB	\$35.00
26	2002 D	QUAR	MISS, STRUCK ON ELLIPTICALLY CLIPPED PLANCHET CUT OFF ACROSS STATES OF AMER PCGS	MS64	MB	\$325.00
27	2006 P	QUAR	COLO, REV CUD AT 9:00 ON NICE HIGH GRADE COIN, NGC	MS65	MB	\$29.00
28	1984	NICK	LGE CENTERED BRDSTRK 6 FULL STEPS, LOOKS MS-66+ NGC	MS64	MB	\$24.00
* 29	1883 NC	NICK	DOUBLE STRUCK IN COLLAR STRONG DOUBLING LOW GRADE BUT HIGH SCARCITY EXAMPLE NGC	MB	MB	\$595.00
* 30	N.D	NICK	BUFFALO WOWSER!!, SPLIT AFTER STRUCK WITH 1/2 HEAD, FACE SHOWS ANACS	MS63	MB	\$675.00
* 31	1913	NICK	BUFF TYPE 1, WITH STRAIGHT CLIP 5:30 TO 7:30 ++ 20c ROTATED REV ANACS	MS62	MB	\$350.00
* 32	1917	NICK	BUFFALO STRUCK 45% OFF CENTER 3:00 STRONG FULL DATE BEAUTY PCGS	MS64	MB	\$2,500.00
* 33	N.D.	NICK	BUFFALO STRUCK 35% OFF CENTER 9:00 LOWER GRADE BUT STILL RARE NGC	MB	MB	\$675.00
* 34	N.D. S	NICK	WAR NICKEL STRUCK ON DIME PLANCHET TONED BUT A TOUGH ERROR NICE EYE APPEAL ANACS	AU50	MB	\$1,595.00
* 35	(198X)	NICK	OBVERSE DIE CAP NICE DEEP 9:00 WITH EDGE PLAN SPLIT AT 4:00 CVERY RARE ON 5C NGC	MS64	MB	\$1,400.00
* 36	N.D.	NICK	JEFFERSON, TRIPLE STRUCK, 75% O/C 7:00 DSBS, 80% O/C UNIF OBV, 90% O/C DSBS SUPER RARE NGC	MS65	MB	\$320.00
* 37	N.D.	NICK	JEFFERSON, SADDLE STRUCK, 70% O/C 7:00 DSBS, 85% O/C UNIF REV NICE HUMP SLIGHT SCRAPE TOP PCGS	MS62	MB	\$165.00
38	1969 S	NICK	DOUBLE STRUCK, 2ND 85% OFF CENTER 7:00 DSBS ANACS UNC DETAILS	AU55	MB	\$165.00
39	1835	CENT	STRUCK 12% OFF CENTER ON TYPE 1 PLANCHET 10:00 CHOC BRN PCGS	GD08	MB	\$475.00
40	1817	CENT	OBVERSE HALF OF SPLI PLANCHET AFTER STRK, (VG) NGC		MB	\$350.00
41	1886	CENT	INDIAN STRUCK WITH BROKEN COLLAR A RARITY FOR SURE NGC BRN	XF45	MB	\$395.00
42	1868	CENT	RED BROWN INDIAN WITH 3% RAGGED END CLIP NICE COIN PCGS	MS64	MB	\$425.00
43	1901	CENT	25% OFF CENTER 11:00 NICE INDIAN ERROR EXAMPLE PCGS	VG08	MB	\$295.00
* 44	N.D.	CENT	LINCOLN, 80% OBV BROCKAGE REV ON OBV, ALL ON SUPER LGE CENTERED BROADSTRIKE PCGS RED	MS65	MB	\$65.00
45	1940	CENT	STRUCK ON NICKEL THICKNESS 3.2 GRAM STOCK BRN NGC	AU55	MB	\$175.00
* 46	1945	CENT	LINCOLN STRUCK ON NETHERLANDS EAST INDIES 1/2c PLANCHET BROWN NGC	AU55	MB	\$475.00
47	1964 D	CENT	STRUCK ON SILVER DIME PLAN, OBV SHALLOW SCRATCHED UNC DETAILS NCS	UNC*	MB	\$499.00
48	1944	CENT	MULTIPLY STRUCK ON CENTER STRONG MULTI IN MOTTO A NICE ONE RD BRN ANACS	MS60	MB	\$299.00
49	1980 D	CENT	D OVER S MINT MARK VP-001 RED NGC	MS68	MB	\$295.00

Jim's Coins Auction Catalog

50	1913 S	CENT	STRUCK 5% OFF CENTER A RARE EARLY DATE PCGS	AU55	MB	\$385.00	
51	1928 S	CENT	STRUCK 5% OFF CENTER 2:30 NICE RED BRN PCGS	AU55	MB	\$385.00	
52	1929 S	CENT	STRUCK 10% OFF CENTER 7:00 BRONW SOME RED PCGS	MS62	MB	\$199.00	
53	1941 S	CENT	5% OFF CENTER 2:00 AU DETAILS CLEANED NICE COLOR ANACS	EF45	MB	\$45.00	
54	1944 D	CENT	10% OFF CENTER 10:00 UNC DETAILS CLEANED STILL NICE LOOKING ANACS	AU55	MB	\$69.00	
55	1950 S	CENT	10% OFF CENTER 7:30 RED BRN PCGS	MS62	MB	\$125.00	
56	1951 S	CENT	5% OFF CENTER 7:30 RED BROWN PCGS	MS64	MB	\$119.00	
57	1957 D	CENT	80% OFF CENTER 10:00 FULL DATE & MM RED PCGS	MS63	MB	\$95.00	
58	1966	CENT	70% OFF CENTER 10:00 FULL DATE AREA RED	MS65	MB	\$95.00	
59	1967	CENT	55% OFF CENTER 9:00 RED PCGS	MS62	MB	\$45.00	
60	1968 S	CENT	15% OFF CENTER 9:00 RED BRN PCGS	MS64	MB	\$95.00	
61	1969 D	CENT	60% OFF CENTER 9:30 RED PCGS	MS62	MB	\$45.00	
62	1970 D	CENT	60% OFF CENTER 10:30 RED PCGS	MS62	MB	\$45.00	
63	1972	CENT	15% OFF CENTER 9:30 RED BRN PCGS	MS63	MB	\$39.00	
64	1980	CENT	55% OFF CENTER 8:00 RED PCGS	MS63	MB	\$35.00	
65	1993 D	CENT	50% OFF CENTER 11:30 RED PCGS	MS65	MB	\$35.00	
66	1996	CENT	35% OFF CENTER 1:00 RED PCGS	MS63	MB	\$37.00	
67	1998	CENT	20% OFF CENTER 8:00 RED PCGS	MS65	MB	\$36.00	
68	1999	CENT	30% OFF CENTER 8:00 RED PCGS	MS64	MB	\$36.00	
69	2000	CENT	25% OFF CENTER 1:30 RED PCGS	MS64	MB	\$36.00	
70	2001	CENT	20% OFF CENTER 7:00 RED PCGS	MS65	MB	\$36.00	
71	(1902)	OTHER	MEXICO 1 PESO SHOULD BE GOLD COIN STRUCK 40% OFF CENTER 5:30 OFF CENTER ON 5c PLAN A WOWSER ERROR ANACS	AU50	MB	\$1,350.00	
*	72	1981	\$100	FED RESERVE NOTE, FULL MED DARK OFFSET OBV ON REVERSE NEAT!!	VF	MB	\$295.00
*	73	1999	\$100	F.R.N, MISSING RIGHT SIDE SEAL	CHAU	MB	\$367.00
*	74	1981	\$100	F.R.N. NOTE HAS DIAGONAL LIGHT COLORED LINES ALL OBV & REV REALLY DIFF NOT FROM BEP? GRADED PMG	VF35	MB	\$110.00
*	75	1999	\$20	F.R.N, 3RD OVERPRINT SEALS & NUMBERS ON BACK THIS DESIGN ONLY USED 6 YEARS, PCGS NEW	66PQ	MB	\$720.00
*	76	1974	\$20	F.R.N, FRONT MISALIGNED SO NEXT NOTES ON EDGE TOP, SIDE, & CORNER PARTS OF 4 NOTES RARE!	VF	MB	\$98.00
*	77	1977 A	\$10	F.R.N, ENTIRE 3RD PRINT SEALS & NUMBERS OF REVERSE PMG GEM	66PQ	MB	\$600.00
*	78	1974	\$10	F.R.N, MISALIGNED SEAL & NUMBERS, RT # SITTING ON WASH, DC	AU58	MB	\$43.00
	79	1950 A	\$10	F.R.N, MISCUT WITH WIDE BORDER RIGHT END, 3RD PRINT ALSO MISALIGNED	VF	MB	\$27.00
	80	1988	\$5	F.R.N, GREEN STRIP DOWN RIGHT END INDICATES END OF PAPER ROLL PMG	VF25	MB	\$195.00
	81	1988 A	\$5	F.R.N, OBV ALL LIGHT INKING OF BLACK DESIGN	EF	MB	\$15.00
*	82	1981	\$5	F.R.N, WHITE GUTTER TOP TO BOTTOM MID LEFT END THRU SEAL & #S	VF	MB	\$38.00
*	83	1976	\$2	F.R.N, 3RD PRINT SHIFTED UP NOT LISTED ON SLAB PMG	AU58	MB	\$45.00
	84	1976	\$2	F.R.N, LIGHT INK OF BLACK ON FRONT, HIGH SER # F99992173 A	AU	MB	\$32.00
*	85	2003	\$2	F.R.N, RIGHT SIDE LAST 2 SER NUMBERS ARE MISALIGNED	CU	MB	\$27.00
	86	1995	\$2	F.R.N, 3RD PRINT SEAL & NUMBERS SHIFTED RIGHT	AU58	MB	\$42.00

Jim's Coins Auction Catalog

* 87	1976	\$2	F.R.N, 3RD PRINT IS SHIFTED DOWN SO NUMBERS ON RIGHT ARE SEATING ON WASH,DC	AU	MB	\$56.00
88	1957 B	\$1	SILVER CERTIF. WITH MISMATCHED FIRST SER NUMBERS START WITH U 37 & U 47 GEM	86PQ	MB	\$395.00
* 89	1977	\$1	F.R.N, LEFT END TWICE FOLDED DURING 3RD PRINT DIST # & PART SER # ON REV IMPOSSIBLE ERROR? NEAT	VF	MB	\$450.00
* 90	1974	\$1	F.R.N, REV PRINTED WITH OBSTRUCTING ALONG TOP APROX 3" LONG	FIN	MB	\$38.00
* 91	1977	\$1	F.R.N, OFFSET BLACK OBV ON REV NICE DARK APROX 90%	CU	MB	\$115.00
92	1988 A	\$1	F.R.N, 1 1/2" BLACK OFFSET OBV ON REV LEFT END MED DARK	VF	MB	\$28.00
93	1977 A	\$1	F.R.N, APROX 1 INCH GREEN REV OFF SET ON RIGHT END OBV	VF	MB	\$22.00
94	1977 A	\$1	F.R.N, MISALIGNED OBV DOWN NEXT NOTE ACROSS TOP, 3RD PRINT SHIFT UP, GUTTER FOLD BOTTOM RT MULTI!!	VF	MB	\$48.00
95	1974	\$1	RADAR NOTE H 80433408 B	AU	MB	\$4.50
* 96	1993	\$1	F.R.N. LARGE GREEN INK SMEAR REV APROX 1 x 2 INCHES	VF	MB	\$59.00
* 97	1989 A	\$1	F.R.N, INK SMEAR REV TOP TO BOTTOM LEFT END GREEN PMG GEM	86PQ	MB	\$65.00
* 98	1989 D	\$1	F.R.N, INK SMEAR OBV LEFT END PMG GEM	86PQ	MB	\$65.00
* 99	1935 F	\$1	SILVER CERT, 3RD PRINT SHIFTED UPWARDS	AU	MB	\$48.00
100	1989 D	\$1	F.R.N, SEALS & NUMBERS SHIFTED WELL DOWN WARD	VG	MB	\$18.00
101	1977	\$1	F.R.N, 3RD PRINT SHIFTED RIGHT	CU	MB	\$24.00
* 102	1981 A	\$1	F.R.N, 3RD PRINT SHIFTED LEFT	FIN	MB	\$32.00
103	1995	\$1	F.R.N, MISCUT SO EDGE NEXT NOTE SHOWS ACROSS TOP SLIGHTLY	VF	MB	\$23.00
104	1995	\$1	F.R.N, 3RD PRINT SHIFTED AND OVER INKED	VF	MB	\$14.50
105	1995	\$1	F.R.N, LIGHT SMEAR OBV FROM SOLVENT??	VF	MB	\$8.00
* 106	1971 S	DOLL	PROOF IKE IN GOVT HOLDER ON DEFECTIVE PLANCHET OR ELLIPTICAN CLIP? 2:00 TO 4:00	PRF	MB	\$310.00
107	1974 D	HALF	STRONG DOUBLED DIE OBV STILL IN MINT SET AS ISSUED	BU	MB	\$45.00
* 108	1971 S	CENT	DOUBLED DIE OBV STRONG IN MOTTO FS# 1c-032 STILL IN PROOF SET AS ISSUED	PRF	MB	\$395.00
* 109	2005 P	NICK	STRK THRU WIRE REV TOP OF BUFFALO WIRE STILL IN MINT SET PKG SPEARED BUFF 5c W/SPEAR INCLUDED NEAT	BU	MB	\$685.00
110	(2000P)	QUAR	DIE USED TO MAKE MARYLAND QUARTER TOTALLY DEFACED + QUARTER STRUCK BY IT? WITH DIE CRACK & STRK THRU AS ISSUE	BU	MB	\$39.00
* 111	1853	DOLL	U.S.1.00 GOLD COIN WITH STRONG PRE CUD DIE CRACKOBV 8:00 TO 10:00	AU	MB	\$260.00
* 112	1921	DOLL	NICE RIM CLIP 7:00 MORGAN	AU	MB	\$19.00
113	1921	DOLL	RIM CLIP + CRACK THRU PLANCHET AT 5:00	BU	MB	\$22.00
114	1904 O	DOLL	RIM CUD IN DENTICLES AT 1:00	CHBU	MB	\$43.00
* 115	1923 S	DOLL	LOOKS APROX 5% MISALIGNED OBV	AU	MB	\$38.00
116	1923 S	DOLL	STRONG PRE CUD DIE CRACK REV 10:00	MS60	MB	\$42.00
117	1922	DOLL	DISK CLIP AT 1:00	EF	MB	\$18.00
* 118	1934	DOLL	RIM CLIP AT 7:00 ON TOUGH UNC DATE	MS60	MB	\$155.00
* 119	1923 D	DOLL	LAMINATION STREAK 2:00 TO 10:00 REV	BU	MB	\$23.50
120	N.D.	DOLL	LGE DOLL SIZE SILVER TYPE 1 BLANK 25.25 GRAMS YOU FIGURE IT OUT?	UNC	MB	\$28.00
121	N.D.	DOLL	IKE CLAD TYPE 2 PLANCHET	UNC	MB	\$130.00
* 122	1976	DOLL	TYPE 2, REV STRUCK THRU LOOKS LIKE BACKWARDS "C" BELOW BELL	BU	MB	\$9.00
* 123	1971	DOLL	5% CURVED CLIP 5:00	AU	MB	\$32.00

Jim's Coins Auction Catalog

124	1978	DOLL	LAMINATION? COPPER SHOWS THRU OVER ER 2:00 REV	UNC	MB	\$12.00
125	1978	DOLL	TILTED PARTIAL COLLAR EDGE DING 11:00 SM COUNTER SKID OBV	BU	MB	\$59.00
* 126	2007	ASE	CRACKED PLANCHET REV AT 5:30 & 11:30	BU	MB	\$45.00
* 127	1994	ASE	STRUCK THRU RETAINED TAPE REV UNIQUE	BU	MB	\$150.00
128	N.D.	DOLL	SBA TYPE 2 PLANCHET	UNC	MB	\$85.00
* 129	1979 P	DOLL	NICE UNCENTERED BROADSTRIKE	BU	MB	\$80.00
130	1979 P	DOLL	NEAR DATE, WITH STRONG RIM CUD 4:30	BU	MB	\$55.00
* 131	1999 P	DOLL	25% BROCKAGE REV ON OBV 1:00 "OF AMER" IN BROCKAGE	BU	MB	\$425.00
132	N.D.	DOLL	TYPE 2 PRESIDENTIAL DOLLAR PLANCHET	BU	MB	\$185.00
* 133	1823	HALF	DOUBLE STRUCK OBV ON CENTER, STARS & DATE, COUPLE TICKS REV	FIN	MB	\$325.00
* 134	1917	HALF	RIM CLIP 5:00 ++ STRONG WIDE PARTIAL COLLAR SOME SCRATCHES IN FIELD 3:00	EF	MB	\$359.00
135	1942	HALF	DUBL DIE OBV, STRONGLY DOUBLED ON BREAST	AU	MB	\$24.00
* 136	1945 D	HALF	DEEP STRUCK THRU CENTER REV	AU	MB	\$22.00
* 137	1962 D	HALF	STRUCK ON QUARTER PLANCHET NICELY CENTERED	UNC	MB	\$1,500.00
138	N.D.	HALF	TYPE 2 SILVER PLANCHET	UNC	MB	\$65.00
139	N.D.	HALF	TYPE 2 40% SILVER PLANCHET 177.7 GRAINS	UNC	MB	\$225.00
140	N.D.	HALF	CLAD TYPE 2 PLANCHET	UNC	MB	\$65.00
141	1892	HALF	COLUMBIAN EXPO, REPUNCHED DATE MINT ERROR	AU58	MB	\$22.00
142	1920	HALF	PILGRIM COMMEM, WITH VERY STRONG CLASHED DIES	AU	MB	\$115.00
143	1964	HALF	MAJOR RAGGED CLIP 3:00 TO 5:30 CHOICE COIN	BU	MB	\$200.00
144	1971 D	HALF	10% CURVED CLIP 1:30	BU	MB	\$28.00
* 145	1983 D	HALF	5% C.CLIP 5:00 + 7% C.CLIP 11:00	BU	MB	\$76.00
146	1982 P	HALF	STRUCK WITH BROKEN COLLAR, CUDS IN REEDING 9 & 3:00 RARE	AU	MB	\$59.00
147	1982 P	HALF	POLISHED DIES MISSING "F" INITIAL	BU	MB	\$12.00
* 148	1990 P	HALF	15% OFF CENTER LARGE SPREAD STRIKE 2:00	BU	MB	\$145.00
149	1973 D	HALF	10% OFF CENTER 8:00	AU	MB	\$65.00
150	1991 P	HALF	10% MISALIGNED DIE OBV SCARCE THIS FAR OFF NO PART COLLAR	BU	MB	\$170.00
151	1982 P	HALF	NO "FG" INITIALS	BU	MB	\$11.00
152	N.D.	QUAR	TYPE 2 CLAD PLANCHET	UNC	MB	\$2.00
* 153	N.D.	QUAR	TYPE 1 BLANK WITH 35% STRAIGHT CLIP ALSO LOOKS LIKE INCOMPLETE STR CLIP	UNC	MB	\$45.00
* 154	N.D.	QUAR	SUPER SILVER DIE TRIAL STRIKE A WOWSER!	BU	MB	\$295.00
* 155	N.D.	QUAR	CLAD SUPER NEAT DIE ADJUSTMENT STRIKE APROX 75% OF DESIGN MISSING	MS63	MB	\$110.00
* 156	N.D.	QUAR	STRUCK ON NICKEL PLANCHET NICE	AU	MB	\$185.00
* 157	N.D.	QUAR	STRUCK WITH LATE STAGE CAPPED DIE GHOST WASHINGTON SLIGHT PART COLLAR	BU	MB	\$159.00
* 158	N.D.	QUAR	LGE CUD OVER DATE #14	EF	MB	\$32.00
* 159	1994 P	QUAR	80% INDENT 9:00 + PARTIAL COLLAR	BU	MB	\$160.00
160	1967	QUAR	SMS, STRUCK THRU THREAD ON NECK & DATE	CHBU	MB	\$5.00
* 161	1993 D	QUAR	DUBL STRK, 2ND 80% OFF CENTER 7:00 UNIFACE OBV	AU58	MB	\$110.00
162	1964 D	QUAR	LAMINATION OBV 3:00 IN FIELD STILL ATTACHED ALL AROUND	AU	MB	\$4.50
* 163	1983 P	QUAR	50% OFF CENTER	BU	MB	\$65.00
164	1983 X	QUAR	50% OFF CENTER	BU	MB	\$65.00
165	1983 P	QUAR	80% OFF CENTER 11:00	BU	MB	\$65.00
166	1983 P	QUAR	50% OFF CENTER 12:00	BU	MB	\$65.00
* 167	N.D.	QUAR	55% OFF CENTER 1:00	BU	MB	\$55.00

Jim's Coins Auction Catalog

* 168	1XXX X	QUAR	80% OFF CENTER 3:00 WITH LARGE CHAIN STRIKE BU EDGE 2:00	BU	MB	\$86.00
169	1985 X	QUAR	55% OFF CENTER 1:00	BU	MB	\$58.00
* 170	1985 X	QUAR	50% OFF CENTER 1:00 REV SCRATCH	BU	MB	\$35.00
171	1983 P	QUAR	15% OFF CENTER 2:00	BU	MB	\$23.00
172	1996 P	QUAR	15% OFF CENTER 4:00	AU	MB	\$15.00
* 173	1964	QUAR	LARGE BROADSTRIKE WITH NEAT 20% RAGGED EDGE CLIP 9-12:00 LITE SCRATCH OBV	UNC	MB	\$345.00
* 174	1970 D	QUAR	50% CURVED CLIP 11:00 BETTER DATE PERFECT EXAMPLE	UNC	MB	\$168.00
* 175	1966	QUAR	CENTERED BROADSTRIKE WITH 40% C.CLIP 2:00 + 10% C.CLIP 10:00 + 2% CLIP 5:00	UNC	MB	\$125.00
176	1954	QUAR	3% CURVED CLIP 8:00	VF	MB	\$5.00
177	1965	QUAR	3% CURVED CLIP 11:00	BU	MB	\$7.00
178	1963 D	QUAR	2% C.CLIP 1:30	VF	MB	\$9.50
179	1965	QUAR	2% C.CLIP 5:00 + 2% C.CLIP 11:00	BU	MB	\$7.00
* 180	1999 X	QUAR	GEORGIA, DUBL STRUCK, 2ND 70% OFF CENTER 4:00 UNIFACE REV	BU	MB	\$395.00
* 181	1999 P	QUAR	NEW JERSEY, DUBL STRK, 2ND 80% OFF CENTER 5:30 UNIFACE REV	BU	MB	\$395.00
* 182	(2)000	QUAR	STATES TYPE, 85% OFF CENTER 12:00 PART DATE & ES OF AM SHOW NEAT	BU	MB	\$149.00
183	2005 P	QUAR	MINN, WITH EXTRA EAR LOBE DDO?	BU	MB	\$14.00
184	2003 P	QUAR	ILL, TILTED PARTIAL COLLAR LOOKS OFF CENTER REV	BU	MB	\$24.50
* 185	2000 P	QUAR	N.H, DUBL STRUCK IN COLLAR ROTATED APROX 180 DEGREES BETWEEN STRIKES GOOD DETAILS	UNC	MB	\$298.00
* 186	2007	QUAR	STRUCK IN PIECE OF SPRING REV THAT CUT THRU CLAD LOT OF COPPER SHOWS MAGNETIC	BU	MB	\$350.00
187	1936	DIME	LAMINATION ACROSS BUST MOTTO TO 9:30	VF	MB	\$2.50
* 188	1957 D	DIME	CUD TOP OF HEAD FIND NO LISTING FOR IT LOOKS LIKE 1946-1	EF	MB	\$45.00
189	1964 D	DIME	CUD TOP OF HEAD RDC-64D-1A	AU	MB	\$69.00
* 190	N.D.	DIME	SUPER BROADSTRIKE 10% OFF CENTER BROCKAGEDREV ON OBV BY CAPPED DIE WOWSER!!	UNC	MB	\$210.00
191	1980 P	DIME	CENTERED BROADSTRIKE WITH HIGH OBV RIM	BU	MB	\$4.00
192	1950 S	DIME	S OVER D MINT MARK FS#501	VF	MB	\$35.00
193	1946	DIME	LAMINATION 6:00 TO 7:30 OBV	VG	MB	\$1.00
* 194	N.D.	DIME	50% OFF CENTER 4:00	BU	MB	\$14.00
195	196(3)D	DIME	3% CURVED CLIP 5:00	EF	MB	\$3.50
* 196	1994 D	DIME	38% CURVED CLIP 8:30	BU	MB	\$33.00
* 197	1959	DIME	6% C.CLIP 7:30 + RIM CLIP 9:30	FIN	MB	\$6.50
198	1960	DIME	3% C.CLIP 9:30 + RIM CLIP 12:30	VF	MB	\$6.50
199	1961	DIME	2% C.CLIP 2:00 + RIM CLIP 4:30	AU	MB	\$6.50
200	1961	DIME	5% C.CLIP 4:00 + RIM CLIP 1:30	FIN	MB	\$6.50
201	1964 D	DIME	3% C,CLIP 11:00 + RIM CLIP 2:00	VF	MB	\$6.50
202	1964 D	DIME	3% CURVED CLIP 7:30	UNC	MB	\$3.50
203	1964 D	DIME	5% CURVE CLIP 4:00	UNC	MB	\$3.50
204	1964 D	DIME	RIM CLIP 1:00	BU	MB	\$2.50
* 205	1979 D	DIME	50% CURVED CLIP 8:00 NEAT EXAMPLE	BU	MB	\$60.00
* 206	N.D.	NICK	SHIELD NICKEL, 15% OFF CENTER 12:00 CLEANED & TONED GREY STILL A SCARCE COIN	VG	MB	\$399.00
* 207	1869	NICK	20% OFF CENTER 8:00 PART OF DATE SHOWS	VG	MB	\$699.00
208	1867	NICK	OBV LAMINATION 12:30 TO 2:00	VG	MB	\$15.00
* 209	XX(08)	NICK	V NICKEL, 30% OFF CENTER 8:00 ONLY TIPS OF DATE SHOWS	EF	MB	\$385.00
* 210	1883 NC	NICK	LAMINATION IN FIELD BEHIND HAIR + RIM CUDS 11:00 & 12:00	EF	MB	\$12.00

Jim's Coins Auction Catalog



Jim's Coins Auction Catalog



Jim's Coins Auction Catalog



73



72



76



75



77

Jim's Coins Auction Catalog



78



82



85



83



74

Jim's Coins Auction Catalog



87



90



89a



89b



97

Jim's Coins Auction Catalog



91



96



99



102



98

Jim's Coins Auction Catalog



Jim's Coins Auction Catalog



Jim's Coins Auction Catalog

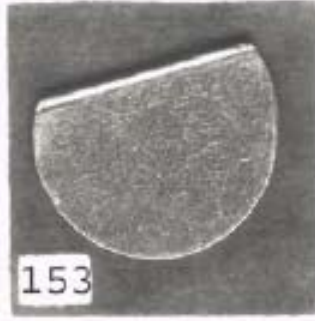

Jim's Coins Auction Catalog



Jim's Coins Auction Catalog



Jim's Coins Auction Catalog

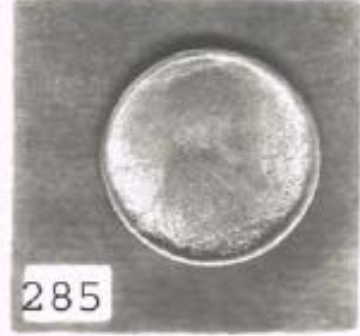
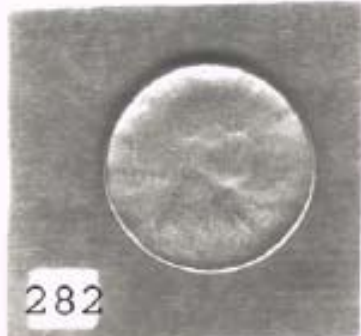

Jim's Coins Auction Catalog



Jim's Coins Auction Catalog

211	N.D.	NICK	TYPE 2 PLANCHET WITH UPSET EDGE FOUND ON BUFFALO NICKELS 1913-1938	BU	MB	\$85.00
212	1936	NICK	RAGGED RIM CLIP 4:00	FIN	MB	\$6.00
213	1929 S	NICK	S OVER S REPUNCHED MINT MARK #1	MS64	MB	\$95.00
214	2004 P	NICK	HANDSHAKE, DUBL DIE #1	UNC	MB	\$125.00
215	1964 D	NICK	STRUCK THRU STRING ACROSS BLDG TO "FIVE"	EF	MB	\$5.00
*	216	1964	NICK NEAT CENTERED BROADSTRIKE QUARTER SIZE	MS60	MB	\$35.00
	217	1964	NICK PARTIAL COLLAR WITH HIGH WIRE RIM REV & CUPPED UP OBV	BU	MB	\$16.00
*	218	1985 P	NICK DUBL STRUCK, 2ND 60% OFF CENTER 6:00 UNIFACE REV STRETCH STRIKE	UNC	MB	\$85.00
*	219	1940 S	NICK 60% OFF CENTER 8:00 WITH MAJOR STRUCK THRU REV RARE DATE	UNC	MB	\$299.00
	220	1983 P	NICK HEAVY CLASHED DIES O & R	BU	MB	\$4.00
	221	1944 P	NICK RIM CLIP 8:30	FIN	MB	\$2.50
	222	1945 P	NICK LGE RAGGED EDGE CLIP 11:00 TO 1:00	VF	MB	\$4.50
	223	1945 P	NICK 3% CURVED CLIP 5:00	AU	MB	\$3.50
	224	1945 P	NICK RIM CLIP 4:00	VF	MB	\$2.50
	225	1945 S	NICK RIM CLIP 10:30	VG	MB	\$1.75
	226	1960	NICK 2% C.CLIP 11:30 + RIM CLIP 6:30	EF	MB	\$3.00
	227	1960 D	NICK RIM CLIP 11:00	EF	MB	\$1.75
*	228	1961	NICK SUPER LARGE BLOW HOLE EDGE 4:00 A NEAT ONE!!	BU	MB	\$45.00
	229	1961	NICK RIM CLIP 4:00	EF	MB	\$1.75
	230	1962 D	NICK STR CLIP 1:30 TO 2:30	VF	MB	\$4.50
	231	1963(D)	NICK 3% C.CLIP 2:00 + RIM CLIP 8:30	EF	MB	\$3.50
*	232	1964 D	NICK 10% C.CLIP 1:00 + 2 RIM CLIPS 4:00 & 9:30	AU	MB	\$4.50
	233	1964 D	NICK RIM CLIPS AT 1:00 & 6:30	EF	MB	\$2.50
	234	1964 D	NICK 5% C.CLIP 2:00 + RIM CLIP 7:00	UNC	MB	\$3.00
*	235	1965	NICK 10% C.CLIP 2:00 + 5% C.CLIP 11:00	BU	MB	\$3.50
	236	1966	NICK RIM CLIP 9:00	EF	MB	\$1.50
	237	1968 S	NICK 8% C.CLIP 5:30	BU	MB	\$2.50
	238	1968 S	NICK 5% C.CLIP 9:30	BU	MB	\$2.50
	239	1968 S	NICK 5% C.CLIP 12:30	BU	MB	\$2.50
	240	1970 S	NICK RIM CLIP 1:00	EF	MB	\$3.50
	241	1970 S	NICK RIM CLIP 9:00	EF	MB	\$3.50
*	242	1864	2CENT 180 DEGREE ROTATED REV + SMALL CUDS 12-2:30	EF	MB	\$50.00
	243	N.D.	CENT LARGE CENT TYPE 2 BLANK PLANCHET	CIRC	MB	\$145.00
*	244	1800	CENT 10% OFF CENTER 8:00 GOOD COLOR JUST WEAR	GOOD	MB	\$275.00
*	245	1814	CENT 10% MISALIGNED DIE REV TOWARDS 1:00 + TAPERED CLIP REV?	AG	MB	\$99.00
*	246	1880	CENT DOUBLE STRUCK, 2ND 50% OFF CENTER 11:00 BUFFED BRIGHT GOOD LOOKER	FIN	MB	\$650.00
*	247	1905	CENT VERY UNUSUALLY BAD METAL MIXTURE IN PLANCHET	AU	MB	\$15.00
	248	1906	CENT CRACK THRU PLANCHET 11:30 TO CENTER OF COIN THRU BOTH SIDES	VG	N	\$42.00
	249	1863	CENT CLAMSHELL SPLIT PLANCHET APROX 50%	GD+	MB	\$125.00
	250	1870	CENT LARGE CUD REV IC-1870-4R-RET	GOOD	MB	\$55.00
	251	1903	CENT LAMINATION 12-2:30 OBV	GOOD	MB	\$4.50
	252	1905	CENT LAMINATION OFF 9:00 TO 11:00	VF	MB	\$4.50
*	253	1906	CENT LARGE LAMINATION OBV 10:00 TO DATE APROX 30% SPLIT OFF	GOOD	MB	\$16.00
	254	1879	CENT STRUCK THRU 7:00 TO 8:30 OBV	GOOD	MB	\$8.50
	255	1905	CENT STRUCK THRU ON BOW REV GOOD SIZED ROUND	AU	MB	\$19.50
	256	1906	CENT HEAVY STRUCK THRU LEFT WREATH REV	VF	MB	\$4.00

Jim's Coins Auction Catalog

* 257	1905	CENT	STRUCK 15% OFF CENTER 5:30 BLACK STAIN NECK TO DATE	VF	MB	\$99.00
258	1864 L	CENT	SUPER STRONG REPUNCHED DATE FS# 1c 006.7	VF	MB	\$175.00
259	N.D.	CENT	64 GRAIN TYPE 1 BLANK FOR MINT MEDAL	UNC	MB	\$4.50
260	N.D.	CENT	TYPE 1 COPPER BLANK PLANCHET	UNC	MB	\$1.00
261	N.D.	CENT	TYPE 2 COPPER COATED ZINC PLANCHET	UNC	MB	\$0.35
* 262	1983	CENT	STRUCK ON SILVER DIME PLANCHET LIGHTLY CLEANED	AU	MB	\$698.00
* 263	1999	CENT	LARGE 5c SIZE CENTERED BROADSTRIKE PROBABLY MULTI STRUCK	BU	MB	\$6.00
264	1941	CENT	DOUBLED DIE OBV FS# 18 PRETTY TONING	UNC	MB	\$165.00
265	1960 D	CENT	RPM #50	BU	MB	\$1.00
266	1924 S	CENT	"GOITER" DIE BREAK ON NECK	FIN	MB	\$2.50
* 267	1970 D	CENT	CRACKED BLOW HOLE 2:00 TO NOSE	UNC	MB	\$35.00
268	1971 D	CENT	CLASHED DIES OBV & REV	BU	MB	\$4.50
269	1946 S	CENT	PARTIAL COLLAR "RAILROAD RIM "	BU	MB	\$8.00
270	1983	CENT	5% MISALIGNED DIE OBV	UNC	MB	\$0.50
271	198(6)	CENT	STRUCK THRU AT 8 IN DATE BLACK PEPPER SPOTS OBV & REV	BU	MB	\$1.00
272	1984	CENT	UNCENTERED BROADSTRIKE	BU	MB	\$2.50
273	1956	CENT	"BIE" DIE BREAK IN LIBIERTY	VF	MB	\$0.85
274	1957	CENT	"BIE" DIE BREAK LIBIERTY	AU	MB	\$0.85
275	1995	CENT	"BIE" DIE BREAK #11	BU	MB	\$1.00
276	1963 D	CENT	DOUBLED DIE 1-O-VII 3 OVER 3	UNC	MB	\$1.50
277	1985	CENT	HIGH THICK RIMS	BU	MB	\$0.50
278	1955	CENT	POORMANS DOUBLED DIE SHOWS IN LAST 5	BU	MB	\$1.00
* 279	1960	CENT	LGE DATE, STRUCK WITH SHIFTING REVERSE!! CAPPED DIE LOOKS LIKE ULTIMATE INCUSE DDR	AU	MB	\$180.00
* 280	1995	CENT	STRUCK THRU SHIFTED CAPPED DIE WIDE SHIFT DOUBLE DATE	UNC	MB	\$45.00
* 281	N.D.	CENT	DEEP MIRROR BROCKAGE REV ON OBVERSE COUPLE LITE SCRATCHES OBV PRIME EXAMPLE	BU	MB	\$350.00
* 282	196X	CENT	STRUCK WITH CAPPED DIE OBV GHOIST LINCOLN RED	BU	MB	\$22.00
* 283	1959	CENT	STRUCK WITH LATE STAGE CAPPED DIE	UNC	MB	\$18.00
284	(1974)	CENT	STRUCK WTH MID STATE CAPPED DIE GHOST LINCOLN + COUNTERBROCKAGE, LGE TY SHOWS	UNC	MB	\$40.00
* 285	(1972)	CENT	OBV BROCKAGED BY REV + GHOST LINCOLN PRETTY NEAT	UNC	MB	\$32.00
* 286	1951 D	CENT	1/4 OF REV STRUCK THRU 11:00	EF	MB	\$3.00
287	1929	CENT	LAMINATION 12-2:00 OBV	FIN	MB	\$1.50
288	193(4)	CENT	LAMINATION EDGE 2:00 TO 4:00	VG	MB	\$1.50
* 289	1936	CENT	80% OBVERSE LAMINATED OFF TOWARDS 4:00	VF	MB	\$8.00
290	1943 D	CENT	SCARCE LAMINATION ON COAT & FORHEAD CLEANED	UNC	MB	\$10.00
291	19X7	CENT	WHEAT, LAMINATION DATE TO FACE	GOOD	MB	\$1.00
292	1960 D	CENT	LAMINATION FLAP 8:30 TO 10:00 OBV	UNC	MB	\$2.50
293	1987	CENT	LAMINATION CRACKS & FLAP OBV	AU	MB	\$2.50
294	1984	CENT	LAMINATION OBV RARE ON ZINC	BU	MB	\$2.50
295	1985	CENT	5% OFF CENTER 4:00 BROWN	UNC	MB	\$2.00
* 296	N.D.	CENT	SADDLE STRIKE, 90% O/C UNIF + 90% O/C DSBS NICE HIGH HUMP	BU	MB	\$115.00
* 297	1989 D	CENT	DOUBLE STRUCK, 2ND 70% OFF CENTER 1:30	BU	MB	\$43.00
* 298	1987	CENT	DUBL STRK, 2ND 55% OFF CENTER 11:30 UNIF REV STRETCH STRIKE	BU	MB	\$85.00
* 299	1988	CENT	DUBL STRK, 2ND 80% OFF CENTER 9:00, 2 FULL DATES & MM AREA	BU	MB	\$48.00
300	1986 D	CENT	DUBL STRK, 2ND 80% OFF CENTER 12:00	BU	MB	\$35.00
301	1999	CENT	CENTERED BROADSTRIKE	BU	MB	\$1.50

Jim's Coins Auction Catalog

302	1945	CENT	TILTED PARTIAL COLLAR	BU	MB	\$7.50
303	1972 D	CENT	PARTIAL COLLAR	UNC	MB	\$2.00
*	304	1975 D	CENT 25% PARTIAL BROCKAGE 7:30 RED	BU	MB	\$20.00
*	305	1982	CENT L.D.C. 25% PARTIAL BROCKAGE 10:00 + PARTIAL COLLAR	BU	MB	\$16.00
	306	1982	CENT L.D.C, 20% PARTIAL BROCKAGE 12:00 + PARTIAL COLLAR	UNC	MB	\$13.00
*	307	1985	CENT 45% PARTIAL BROCKAGE AT 8:00 ON BROADSTRUCK	UNC	MB	\$39.00
	308	1988	CENT 30% PARTIAL BROCKAGE 12:00 + 5% OFF CENTER 12:00	BU	MB	\$19.00
*	309	1989	CENT 55% PARTIAL BROCKAGE 8:00 + BROADSTRUCK	BU	MB	\$52.00
	310	1989	CENT 45% PARTIAL BROCKAGE AT 8:30 + BROADSTRUCK	BU	MB	\$45.00
	311	1998	CENT 30% PARTIAL BROCKAGE 7:30 OBV + BROADSTRUCK	BU	MB	\$24.00
	312	N.D.	CENT TYPE 1 COPPER BLANK WITH 40% CURVED CLIP + 3% C.CLIP + RIM CLIP	UNC	MB	\$45.00
	313	N.D.	CENT TYPE 1 COPPER BLANK WITH 30% CURVED CLIP + 2 RIM CLIPS	UNC	MB	\$42.00
	314	1919	CENT RIM CLIP 10:00	FINE	MB	\$2.50
	315	1940	CENT RIM CLIP 5:30	EF	MB	\$1.50
	316	1940	CENT RIM CLIP 7:00	BU	MB	\$2.50
	317	1941	CENT 5% CURVED CLIP 5:30 R&B	UNC	MB	\$2.50
	318	1941	CENT RIM CLIP 6:30	VF	MB	\$0.85
	319	1942	CENT RIM CLIP 7:00	EF	MB	\$0.85
	320	1944	CENT RIM CLIP 11:30	GOOD	MB	\$0.75
	321	1944	CENT RIM CLIP 7:30	EF	MB	\$0.85
*	322	1945	CENT 5% C.CLIP 6:30 RED	UNC	MB	\$2.50
*	323	1958	CENT STRAIGHT CLIP 8:00 TO 10:00	BU	MB	\$4.50
	324	1959	CENT 5% CURVED CLIP 8:00	EF	MB	\$1.50
	325	1961	CENT RIM CLIP 3:30	AU	MB	\$1.50
*	326	1965	CENT 30% CURVED CLIP 1:00 BROWN	UNC	MB	\$21.00
*	327	1967	CENT 30% CURVED CLIP 7:00	BU	MB	\$28.00
*	328	1967	CENT 20% C.CLIP 1:30 + 5% C.CLIP 10:00	BU	MB	\$18.00
	329	1967	CENT 30% CURVED CLIP 10:30 LARGE REV STAIN	BU	MB	\$16.00
	330	1969 S	CENT 10% CURVED CLIP 2:00 RED	GEM	MB	\$6.00
	331	1969 S	CENT 3% CURVED CLIP 5:00 R&B	UNC	MB	\$4.00
	332	1970	CENT 10% CURVED CLIP 3:30	UNC	MB	\$2.50
	333	1970 S	CENT 3% C.CLIP 8:00, 5% C.CLIP 10:30, DISK CLIP 1:00	AU	MB	\$4.00
	334	1971 S	CENT SMALL RIM CLIP 9:30	UNC	MB	\$2.00
	335	1972	CENT 3% C.CLIP 3:30 R&B	BU	MB	\$1.50
	336	1979	CENT 8% C.CLIP 5:30	UNC	MB	\$2.50
*	337	1981	CENT 30% PARTIAL BROCKAGE + PARTIAL COLLAR	UNC	MB	\$22.00
*	338	N.D.	CENT 50% OFF CENTER WITH 60% INDENT 1:30	BU	MB	\$22.00
	339	1964 D	CENT 55% OFF CENTER 11:00 STAINS O & R	UNC	MB	\$18.00
*	340	1964 D	CENT 75% OFF CENTER 9:00 RED	BU	MB	\$25.00
	341	1968	CENT 10% OFF CENTER 1:00	UNC	MB	\$16.00
*	342	1969 D	CENT 60% OFF CENTER 10:00 CHAIN STRIKE EDGE	BU	MB	\$27.00
	343	1970 S	CENT 60% OFF CENTER 3:00 BETTER DATE BROWN	UNC	MB	\$125.00
*	344	1991 D	CENT 50% OFF CENTER 11:00 CHAIN STRIKE EDGE U	UNC	MB	\$18.00
	345	2003	CENT 10% OFF CENTER 7:00	BU	MB	\$12.50
	346	N.D.	CENT ZINC, 25% OFF CENTER 3:00	BU	MB	\$3.50
*	347	N.D.	CENT COPPER, 35% OFF CENTER 3:00	BU	MB	\$4.50
	348	N.D.	CENT ZINC, 35% OFF CENTER 1:30	BU	MB	\$4.50
	349	N.D.	CENT COPPER, 30% OFF CENTER 2:00	AU	MB	\$4.00
	350	N.D.	CENT COPPER, 45% OFF CENTER 7:00	UNC	MB	\$4.50
	351	N.D.	CENT ZINC, 40% OFF CENTER 1:30	BU	MB	\$4.50

Jim's Coins Auction Catalog

352	N.D.	CENT	ZINC, 40% OFF CENTER 2:00	BU	MB	\$4.50
353	N.D.	CENT	COPPER, 50% OFF CENTER 2:00	BU	MB	\$4.50
354	N.D.	CENT	COPPER, 55% OFF CENTER 1:00	BU	MB	\$4.50
355	N.D.	CENT	ZINC, 55% OFF CENTER 4:00	UNC	MB	\$4.00
356	N.D.	CENT	COPPER, 50% OFF CENTER 1:00 SCR BLANK OBV	BU	MB	\$2.50
357	1XXX	CENT	COPPER, 55% OFF CENTER 1:00	BU	MB	\$4.50
358	N.D.	CENT	COPPER, 65% OFF CENTER 3:00 COUNTER SKID ON BLANK AREA	BU	MB	\$3.00
359	N.D.	CENT	COPPER, 65% OFF CENTER 1:30	BU	MB	\$4.00
360	N.D.	CENT	ZINC, 85% OFF CENTER 4:00	UNC	MB	\$4.00
361	N.D.	CENT	COPPER, 60% OFF CENTER 2:30	UNC	MB	\$4.00
362	N.D.	CENT	COPPER, 60% OFF CENTER 1:00	BU	MB	\$4.00
363	N.D.	CENT	COPPER, 75% OFF CENTER 8:00	BU	MB	\$3.75
364	N.D.	CENT	COPPER, 75% OFF CENTER 1:00	BU	MB	\$3.75
365	N.D.	CENT	COPPER, 70% OFF CENTER 4:30 COUNTER SKID ON BLANK AREA	BU	MB	\$2.75
366	N.D.	CENT	ZINC, 70% OFF CENTER 1:00	BU	MB	\$2.75
367	N.D.	CENT	COPPER, 70% OFF CENTER 1:00	AU	MB	\$4.00
368	1913	DIME	CANADA, STRUCK WITH FILLED 9 IN DATE	FINE	MB	\$2.00
369	1981	CENT	COLUMBIA, REPUNCHED 6 IN DATE	AU	MB	\$1.00
* 370	1982	HALF	MEXICO, 3 CLIPS, 5% C.CLIP 1:30, 10% C.CLIP 7:30, 15% C.CLIP 10:00	UNC	MB	\$12.00
371	1975Mo	20c	MEXICO, 10% OFF CENTER	BU	MB	\$1.75
372	1975Mo	20c	MEXICO, 12% OFF CENTER	BU	MB	\$2.00
* 373	1975Mo	20c	MEXICO, 15% OFF CENTER 7:00	BU	MB	\$2.25
374	1975Mo	20c	MEXICO, 15% OFF CENTER 9:00	BU	MB	\$2.25
375	1972	CENT	APROX 275 COINS, TUBES ARE MARKED MINOR DOUBLED DIES HAVE SOME FUN!!	CIRC	MB	\$8.00
376	N.D.	DOLL	TYPE 2 COPPER NICKEL \$ SIZE GAMING TOKEN PLANCHET	UNC	MB	\$1.00
377	N.D.	OTHER	2 ROLLS IOWA GAMING TOKENS, 1 ROLL DUBL DIES THE OTHER REG, AS SEEN IN ERRORSCOPE AUG 2007	CIRC	MB	\$10.00
378	1985 S	QUAR	PLASTIC CAP USED TO PROTECT PRF DIES FULL COIN IMAGE NEAT	UNC	MB	\$1.00
379	1985 S	HALF	PLASTIC CAP USED TO PROTECT PRF DIE TILL USED FULL COIN IMAGE OBV	UNC	MB	\$1.00
380	1796	HALF	"COPY" DOUBLE STRUCK IN COLLAR ROTATED BETWEEN STRIKES, SILVER LIKE ORG HALF	BU	MB	\$19.50
* 381	1796	QUAR	"COPY" STRUCK 5% OFF CENTER 5:00 90% SILVER	BU	MB	\$17.50
* 382	1794	DIME	"COPY" 30% CURVED CLIP 3:30	BU	MB	\$15.00
383	1796	H10c	"COPY" FLIPOVER DUBL STRK + MIRROR BROCKAGE OF REV TOO	BU	MB	\$15.00
384	1794	H10c	"COPY" DUBL STRK, 2ND 10% OFF CENTER 9:00	BU	MB	\$13.00
385	1788	CENT	"COPY" NEW JERSEY COLONIAL DOUBLE STRUCK ON CENTER ROTATED 20 DEGREES BETWEEN STRIKES	UNC	MB	\$13.50
386	1971	OTHER	DOUBLED "D" CENT GUIDE BOOK 5x8" 87 PAGES OF EARLY REPUNCHED MINT MARKS	EF	MB	\$5.00
387	1963	OTHER	"MISTRIKES AND ODDITIES IN THE LINCOLN CENT" 5 1/2x8 1/2" BOOK 64 PAGES	EF	MB	\$5.00
388	1963	OTHER	"THE NUMISMATIC FLYING EAGLE, INDIAN & LINCOLN CENT ERRORS" BOOK BY M.KOLMAN 5 1/2x8 1/2" BOOK 64 PAGES	AU	MB	\$5.00
389	1981	OTHER	"HOW ERROR COINS ARE MADE AT U.S. MINTS" MARGOLIS 90 PAGES	AU	MB	\$7.00
390	1997	OTHER	ERRORSCOPE 6 ISSUES COMPLETE YEAR 1997	AU	MB	\$7.00
391	1976	OTHER	3 ERROR LISTS FROM RICARIDO S. MARTINEZ	EF	MB	\$2.50
392	ASST	OTHER	11 LEN'S MAIL BID SALES FROM #14 TO #45	EF	MB	\$7.50

Jim's Coins Auction Catalog

393	1978	OTHER 2 "VARIETY COIN CENTER" CATALOGS 1 HAS 70 PAGES THE OTHER 36?	VF	MB	\$5.00
394	1978	OTHER "NOBODY'S PERFECT" COIN LIST ONLY COUPLE PAGES	EF	MB	\$1.00
395	(1980)	OTHER MAJOR ERROR LIST FROM JOHN BUCK 4 PAGES	VF	MB	\$1.00
396	1977	OTHER BILL FIVAZ TYPED LIST 9 PAGES	VF	MB	\$2.00
397	1986	OTHER SAMPLE INFORMATION COPY OF ILLUSTRATED ERROR COIN PRICING GUIDE	EF	MB	\$1.00
398	N.D.	OTHER "GREENS ERRORS" 3 PAGE PRICE LIST	EF	MB	\$1.00
399	1985	OTHER FIXED PRICE LIST OF SUSAN & RICHARD SISTI 8 1/2x11" 31 PAGES	EF	MB	\$3.00
400	1981	OTHER "IN COINS WE TRUST" JOHN SPENCER 9 PAGE CATALOG	EF	MB	\$3.00
401	1987	OTHER "ERROR NIBBLE" BY LOU COLES 2 CATALOGS	EF	MB	\$3.00
402	1976	OTHER HEIGH HO SILVER CO. SILVER BAR CATALOG BY LONESOME JOHN	EF	MB	\$2.00
403	1994	OTHER FRANK LEONE'S CATALOG #2	VF	MB	\$1.00
404	1978	OTHER "CALIFORNIA DREMIN ERRO COINS" CATALOG + COUPLE TYPED LIST FROM LEMAN	EF	MB	\$3.50
405	1977	OTHER MIKES ERRORS COUPLE PAGES TYPED LIST	EF	MB	\$1.00
406	1977	OTHER "CAL ERRORS" BY RONN FERN 5 CATALOGS 1977 & 1978	EF	MB	\$5.00
407	1987	OTHER "JOJA JEMZ" 5 CATALOGS VOL #1,2,5,9,10,	EF	MB	\$10.00
408	1991+	OTHER LEN'S MAIL BID SALES #58 THRU #76 18 ISSUES	EF	MB	\$15.00
409	1979	OTHER ERROR TRENDS MAGAZINE, MAR,APR,MAY,AUG,OCT,NOV,DEC, 7 ISSUES	VF	MB	\$5.00
410	1980	OTHER ERROR TRENDS MAG JAN, FEB, NOV 3 ISSUES	VF	MB	\$2.50
411	1981	OTHER ERROR TRENDS MAG MAR MAY JUNE, JULY, SEP, NOV 7 ISSUES	EF	MB	\$5.00
412	1982	OTHER ERROR TRENDS MAG JULY ONLY	EF	MB	\$1.00
413	1983	OTHER ERROR TRENDS MAG, COMPLETE LESS FEB,MAR,JUNE 9 ISSUES	EF	MB	\$7.00
414	1983	OTHER ERROR TRENDS MAG, APR, AUG, SEP, DEC, 4 ISSUES	EF	MB	\$3.00
415	1984	OTHER ERROR TRENDS MAG, JAN, FEB, JULY, AUG, SEP 5 ISSUES	EF	MB	\$4.00
416	1987	OTHER ERROR TRENDS MAG FEB, MAY, JULY, AUG, SEP, NOV 8 ISSUES	EF	MB	\$5.00
417	1988	OTHER ERROR TRENDS MAG APR, JUNE, NOV	EF	MB	\$2.00
418	1991	OTHER ERROR TRENDS MAG, COMPLETE LESS APR, JULY, NOV, DEC 8 ISSUES	EF	MB	\$6.00
419	1991	OTHER ERROR TRENDS MAG DEC ONLY	EF	MB	\$1.00
420	1993	OTHER ERROR TRENDS MAG, JUNE & OCT 2 ISSUES	EF	MB	\$2.00
421	1994	OTHER ERROR TRENDS MAG COMPLETE 12 ISSUES	EF	MB	\$9.00
422	1996	OTHER ERROR TRENDS MAG COMPLETE 12 ISSUES	EF	MB	\$9.00
423	1996	OTHER ERROR TRENDS MAG COMPLETE LESS FEB & NOV 10 ISSUES	EF	MB	\$7.00
424	1997	OTHER ERROR TRENDS MAG COMPLETE 12 ISSUES	EF	MB	\$9.00
425	1997	OTHER ERROR TRENDS MAG COMPLETE LESS FEB, APR, JUNE 9 ISSUES	EF	MB	\$7.00
426	1998	OTHER ERROR TRENDS MAG COMPLETE 12 ISSUES	EF	MB	\$9.00
427	1998	OTHER ERROR TRENDS MAG COMPLETE LESS JUNE & SEP, MAR COVER DAMAGED 10 ISSUES	EF	MB	\$7.00
428	1999	OTHER ERROR TRENDS MAG, COMPLETE 12 ISSUES	EF	MB	\$9.00
429	1999	OTHER ERROR TRENDS MAG COMPLETE LESS APRIL 11 ISSUES	EF	MB	\$8.00
430	2000	OTHER ERROR TRENDS MAG COMPLETE 12 ISSUES	EF	MB	\$9.00
431	2000	OTHER ERROR TRENDS MAG COMPLETE LESS MAR & SEPT 10 ISSUES	EF	MB	\$7.50
432	2001	OTHER ERROR TRENDS MAG COMPLETE 12 ISSUES	EF	MB	\$9.00

Jim's Coins Auction Catalog

433	2001	OTHER ERROR TRENDS MAG COMPLETE LESS FEB & MAY 10 ISSUES	EF	MB	\$7.50
434	2002	OTHER ERROR TRENDS MAG COMPLETE LESS SET 11 ISSUES	EF	MB	\$8.00
435	2003	OTHER ERROR TRENDS MAG COMPLETE 12 ISSUES	EF	MB	\$9.00
436	2005	OTHER ERROR TRENDS MAG COMPLETE 12 ISSUES	EF	MB	\$9.00
437	2005	OTHER ERROR TRENDS MAG COMPLETE LESS JAN, FEB, MAR, APR 8 ISSUES	EF	MB	\$8.00
438	1996	OTHER "2 TIMES" FRANK LEONE LISTS #10, 11, 13	EF	MB	\$2.50
439	2000	OTHER 3 LISTS FROM BILL FIVAZ	EF	MB	\$3.00
440	1987	OTHER JOJA JEMZ VOL 1, #1 CATALOG	EF	MB	\$3.00
441	1988	OTHER JOJA JEMZ VOL 1, # 2,3,4	EF	MB	\$5.00
442	1989	OTHER JOJA JEMZ VOL 1, # 5,6,7	EF	MB	\$5.00
443	1990	OTHER JOJA JEMZ # 8 & #9	EF	MB	\$5.00
444	1992	OTHER JOJA JEMZ #10	EF	MB	\$2.50
445	N.D.	OTHER NUMISMATICS LTD LIST 1 I THINK	EF	MB	\$7.50
446	N.D.	OTHER NUMISMATICS LTD LIST 2 WITH PART BOLT COLLECTION	EF	MB	\$7.50
447	1976	OTHER NUMISMATICS LTD CATALOG #340 PAGES	EF	1MB	\$10.00
448	1976	OTHER NUMISMATICS LTD, LIST SPRING 1976 LIST #4	EF	MB	\$3.00
449	1977	OTHER NUMISMATICS LTD, LIST #6 SUMMER	EF	MB	\$3.00
450	1976	OTHER NUMISMATICS LTD, LIST #5 WINTER	EF	MB	\$3.00
451	1977	OTHER NUMISMATICS LTD, LIST #7 WINTER	EF	MB	\$3.00
452	1984	OTHER NUMISMATICS LTD, CATALOG #14	EF	MB	\$5.00
453	1983	OTHER NUMISMATICS LTD, CATALOG #13 SPRING	EF	MB	\$5.00
454	1981	OTHER NUMISMATICS LTD, CATALOG #11 SPRING	EF	MB	\$5.00
455	1979	OTHER NUMISMATICS LTD, CATALOG #10	EF	MB	\$5.00
456	1978	OTHER NUMISMATICS LTD, CATALOG #8 FALL	EF	MB	\$5.00
457	1986	OTHER FRED WEINBERG LIST #1 FEBRUARY	EF	MB	\$5.00
458	N.D.	OTHER FRED WEINBERG LIST #2	EF	MB	\$5.00
459	1996	OTHER FRED WEINBERG LIST APRIL 4 PAGES	EF	MB	\$3.00
460	1996	OTHER FRED WEINBERG LIST MAY/JUNE 5 PAGES	EF	MB	\$3.00
461	1996	OTHER FRED WEINBERG LIST JULY 2 PAGES JULY	EF	MB	\$2.00
462	1997	OTHER FRED WEINBERG 2 LISTS MAY & DEC	EF	MB	\$6.00
463	2000	OTHER FRED WEINBERG LIST SEPTEMBER 18 PAGES	EF	MB	\$5.00
464	2001	OTHER FRED WEINBERG, 4 LISTS FROM 2001	EF	MB	\$10.00
465	2002	OTHER FRED WEINBERG, 4 LISTS FROM 2002	EF	MB	\$10.00
466	2003	OTHER FRED WEINBERG, 3 LISTS FROM 2003	EF	MB	\$7.50
467	2004	OTHER FRED WEINBERG, 3 LISTS FROM 2004	EF	MB	\$7.50
468	2005	OTHER FRED WEINBERG, 4 LISTS FROM 2005	EF	MB	\$10.00
469	1985	OTHER SPLIT IMAGE NEWSLETTER OF DOUBLED DIE CLUB APR, MAY, JUN, AUG, OCT, DEC	EF	MB	\$10.00
470	1986	OTHER SPLIT IMAGE 5 CATALOGS FROM 1986	EF	MB	\$7.00
471	1989	OTHER ERROR NIBBLE #11 CATALOG 37 PAGES	EF	MB	\$3.00
472	1992	OTHER ERROR COIN CATALOG #3 SUMMER MIKES RARE COINS	EF	MB	\$3.00
473	N.D.	OTHER ERROR COINS TOM SAN ANTONIO FAIRMONT WV 4 PAGES	EF	MB	\$1.50
474	1998	OTHER ALEX EVANS MARLTON, NJ 21 PAGES CATALOG	EF	MB	\$3.00
475	1998	OTHER JOHN DAINO CATALOG 18 PAGES	EF	MB	\$3.00
476	1998	OTHER RICH SCHEMMER ERROR COINS 3 PAGES	EF	MB	\$2.00
477	1997	OTHER ERROR COIN AND CURRENCY MAIL BID AUCTION #1 GLEN BURGER	EF	MB	\$2.00
478	N.D.	OTHER M&M NUMISMATICS WE'RE CRAZY ABOUT COINS LIST 9 PAGE LIST	EF	MB	\$2.00
479	1985	OTHER COIN PRICES MAGAZINE MARCH 1985 WITH ERROR COVERED COVER + PRICE GUIDE INSIDE	EF	MB	\$3.00

Jim's Coins Auction Catalog

480	1985+	OTHER NOTE BOOK WITH 78 PAGES OF ADS RAN IN LONESOME JOHNS CATALOGS SOME WRITING "SOLD" ON ITEMS HISTORY	EF	MB	\$10.00
481	1978	OTHER BOOK, THE ENCYCLOPEDIA OF DOUBLED DIES BY JOHN WEXLER VOL 1	EF	MB	\$10.00
482	1981	OTHER BOOK, THE ENCYCLOPEDIA OF DOUBLED DIES VOLUME 2 JOHN WEXLER	EF	MB	\$10.00
483	2001	OTHER BOOK, 2001 CUD BOOK SUPPLEMENT	EF	MB	\$10.00
484	1982	OTHER BOOK, MONEYS OF THE BIBLE BY R.S.YOEMAN 80+ PAGES	EF	MB	\$5.00
485	1930	OTHER PHAMPLET, THE NATIONAL COUNTERFEIT DETECTOR, JOURNAL FOR BANKERS & MERCHANTS 64 PAGES	VF	MB	\$5.00
486	N.D.	OTHER OLD!! METAL & PAPER CURRENCIES OF THE AMERICAS PART 1 & PART 2	FIN	MB	\$10.00
487	1999	OTHER THE HUB NEWSLETTER CATALOG OF NAT'L COLLECTORS OF DIE DOUBLING MAR/APR	EF	MB	\$3.00
488	1999	OTHER AS ABOVE MAY/JUNE ISSUE 28 PAGES GLOSSY	EF	MB	\$3.00
489	1999	OTHER AS ABOVE JULY/AUG ISSUE 30 PAGES	EF	MB	\$3.00
490	1996	OTHER NEWSLETTERS OF SOCIETY OF DOUBLED DIE COLLECTORS OF AMERICA, VOL2, #2,3,5,6,7,8,9,10,11,12	EF	MB	\$12.50
491	1997	OTHER AS ABOVE VOL3< #1,2,3,,5,6,7,8,9,10,11,12,	EF	MB	\$12.50
492	1998	OTHER AS ABOVE VOL4, #1 = SOME OF THEIR MAILBID SALES	EF	MB	\$3.00
493	N.D.	OTHER ERROR VARIETY NEWS ISSUE #233	EF	MB	\$3.00
494	ASST	OTHER APROX 8 LISTS OF CHERRYPICKERS' NEWS	EF	MB	\$8.00
495	ASST	OTHER MIDWEST ERRO COIN COLLECTORS ASSN 3 LISTS 1975,77,78	EF	NB	\$3.00
496	1977	OTHER MILT COHEN COLLECTION 19 PAGES WITH LIST OF ALL CENTS ON DIMES	AU	MB	\$3.00
497	2006	OTHER ERRORSCOPE NEWSLETTERS COMPLETE 6 ISSUES	EF	MB	\$8.00
498	2005	OTHER ERRORSCOPE COMPLETE LESS #2	EF	MB	\$5.00
499	2004	OTHER ERRORSCOPE COMPLETE 6 ISSUES	EF	MB	\$8.00
500	2003	OTHER ERRORSCOPE ISSUES 2,3,5,6,	EF	MB	\$5.00
501	2002	OTHER ERRORSCOPE COMPLETE 6 ISSUES	EF	MB	\$7.50
502	2001	OTHER ERRORSCOPE COMPLETE 6 ISSUES	EF	MB	\$7.50
503	2000	OTHER ERRORSCOPE COMPLETE 6 ISSUES	EF	MB	\$8.00
504	1999	OTHER ERRORSCOPE COMPLETE 6 ISSUES	EF	MB	\$9.00
505	1998	OTHER ERRORSCOPE COMPLETE 6 ISSUES	EF	MB	\$9.00
506	1997	OTHER ERRORSCOPE COMPLETE 6 ISSUES	EF	MB	\$9.00
507	1996	OTHER ERRORSCOPE COMPLETE 6 ISSUES	EF	MB	\$10.00
508	ASST	OTHER CONECA AUCTION CATALOGS #40 THRU 76 COMPLETE	EF	MB	\$25.00
509	ASST	OTHER LEN'S MAIL BID SALE CATALOGS #28 THRU 49, 24 CATALOGS	EF	MB	\$19.00
510	ASST	OTHER LEN'S MAIL BID SALE CATALOGS #50 THRU FINAL #85 M35 CATALOGS	EF	MB	\$25.00
511	ASST	OTHER JEFF NOE'S IECPG LISTING OF ACTUAL PRICES RELAIzed FOR ALL TYPES OF ERRORS 5/10/1992. INCLUDES WEIGHT CHART OF ALL NORMAL US COINS AND WEIGHT CHART OF WRONG STOCK COINS. ALSO INFO SHEET ABOUT HISTORY OF ALL THE STEEL CENT STRIP ON THE MARKET. ALL PHOTOCOPY.	MB		\$15.00

PRICES REALIZED IN RECENT HERITAGE GALLERIES COIN AUCTION

Editor's Note: The following coins sold in the 2007 September Long Beach, CA Signature Coin Auction #446.

1863 1C Indian Cent--Struck 70% Off Center--MS64 NGC - \$1,610.00



1980 1C Lincoln Cent--Struck on a 1980-P Dime--MS66 NGC - \$1,092.50



1991 1C Lincoln Cent--Struck on a 1991-P Dime--MS67 NGC - \$1,035.00



Undated 5C With Cents Liberty Nickel--Full Late Stage Brocage--XF45 PCGS - \$1,150.00



Undated Roosevelt Dime--Flipover Double Strike on a Silver Fragment--MS63 PCGS - \$1,150.00



1967 25C Washington Quarter--Struck on a Cent Planchet--MS63 Brown NGC - \$932.65



2000-P Maryland Statehood Quarter--Struck on Clad Dime Planchet--MS64 PCGS - \$6,325.00



1962-D 50C Franklin Half--Struck on a Five Cent Planchet--MS67 NGC - \$4,887.50



1963 50C Franklin Half--Struck on a Cent Planchet--MS64 Brown PCGS - \$6,900.00



1964 50C Kennedy Half--Struck on a 25C Planchet--MS65 PCGS - \$1,092.50



Undated 40% Silver Kennedy Half--Struck 55% Off-Center--MS63 NGC - \$1,150.00



19??-? Kennedy Half Dollar--Multiple Struck on Scrap--MS65 PCGS - \$1,495.00



1999-P Anthony Dollar--Struck on a Sacagawea Dollar Planchet--MS64 PCGS - \$9,775.00



2008 Coin Shows



Visit Mike Byers at the following shows:

January 10 - 13	FUN Show Orlando, Florida
February 14 - 16	Long Beach Coin & Collectibles Expo Long Beach, California - Table #440
Feb. 28 - March 2	Baltimore Coin & Currency Convention Baltimore, Maryland
March 6 - 8	ANA National Money Show Phoenix, Arizona
April 10 - 12	Santa Clara Coin Expo Santa Clara, California
April 16 - 19	Central States St. Louis, Missouri
May 29 - 31	Long Beach Coin & Collectibles Expo Long Beach, California - Table #440
July 25 - 27	Summer Pre-Show Baltimore, Maryland
July 30 - August 2	ANA World's Fair of Money Show Baltimore, Maryland
September 18 - 20	Long Beach Coin & Collectibles Expo Long Beach, California - Table #440
November 13 - 15	Santa Clara Coin Expo Santa Clara, California
November 20 - 21	Baltimore Coin & Currency Convention Baltimore, Maryland

MINTERRORNEWS
MAGAZINE
Coming in Issue 22

**The Only
Known
Certified
Gold Die Cap**

SUBMIT YOUR ARTICLE TO MINT ERROR NEWS MAGAZINE

Please make sure you have copyrights to any content that you submit. Your article may be subject to revision. If you include images with your article, please use a minimum resolution of 300 DPI.

Please submit all content to:

editor@minterrornews.com

Fred Weinberg & Co.

Dealer in Major Mint Error Coins & Currency



fredweinberg.com



BUYING MAJOR ERROR COINS & CURRENCY

If you have a single major mint error coin, either a recent issue or an older type coin, or 1,000 Off-Center Cents, please contact us. We stock over 60,000 Major Mint Error Coins and constantly need to purchase Major Error Coins for our clientele (please note that we do not deal in or buy Die Varieties, Damaged Coins, Doubled Dies, Filled Dies, or Die Cracks).

We do buy Major Mint Errors - such as Off-Center, Off-Metals, Double Strikes, Clad Layers missing, Die Caps, Double Denomination, etc.

Because of the many differences in each Error Coin we request that you send scans of your coin(s) to us for our examination and firm offer.

Postal Correspondence:

Telephone/Fax:

16311 Ventura Blvd.

Phone: (818) 986-3733

Suite #1298

Toll-free: (800) 338-6533

Encino, California 91436

Fax: (818) 986-2153

e-mail: fred@fredweinberg.com

fredweinberg.com

BYERS NUMISMATIC CORP

MIKEBYERS.COM



The Largest Dealer of the World's Rarest Mint Errors™

U.S. & WORLD MAJOR MINT ERRORS • DIE TRIALS • NUMISMATIC RARITIES



We are the largest dealer of the world's rarest mint errors. We handle the finest Major Mint Errors, Die Trials, Test Pieces, Numismatic Rarities, Currency Errors and Discoveries from the U.S. Mint and the BEP.

Our premier inventory includes only the best, museum quality, world class and exotic U.S. and World rarities. Many of our purchases are immediately sold to our customers and are never offered on our website or in our catalog to be sold. Visit our Consignment Showcase to browse the mint errors we have on consignment. Send us your want list, we may have just what you're looking for.

MIKE BYERS

P.O. Box 5090, San Clemente, CA USA 92674

Office: 949-276-7072 • Fax: 949-276-7073

Fed Ex Address only: 1001 Avenida Pico #C 612, San Clemente, CA 92673

E-Mail: mike@mikebyers.com • Web Design: sam@mikebyers.com

Mike Byers, Professional Numismatist since 1978

Byers Numismatic Corp. A California Corporation Since 1980

Mike Byers is the Publisher & Editor of Mint Error News Magazine

