

MINT **ERROR** NEWSTM MAGAZINE

Bringing the latest mint error news to the collector.



minterrornews.com

PCGS Certifies 1965 English Penny Struck on a Gold Planchet



Issue 18 • Summer 2007
A Mike Byers Publication



Al's Coins

Dealer in Mint Errors
and Currency Errors

alscoins.com



Specializing in Mint Errors and Currency Errors for 25 years. Visit my website to see a diverse group of type, modern mint and major currency errors. We also handle regular U.S. and World coins.



I'm a member of CONECA and the American Numismatic Association. I deal with major Mint Error Dealers and have an excellent standing with eBay. Check out my show schedule to see which major shows I will be attending. I solicit want lists and will locate the Mint Errors of your dreams.

Al's Coins

P.O. Box 147

National City, CA 91951-0147

Phone: (619) 442-3728

Fax: (619) 442-3693

e-mail: alscoins@aol.com



MINT ERROR NEWS MAGAZINE

Bringing the latest mint error news to the collector.



Issue 18 • Summer 2007

Publisher & Editor
Mike Byers

Design & Layout

Sam Rhazi

Contributing Editors

Ronnah Johnson

Allan Levy

Contributing Writers

Heritage Galleries • NGC

Tom Caldwell • Mike Diamond

Rich Schemmer • Daniel Schneider

Bill Snyder • Fred Weinberg

Advertising

The ad space is sold out. Please e-mail
editor@minterrornews.com to be added
to the waiting list.

Subscriptions

We are not offering a paid subscription at this time. Issues of Mint Error News Magazine are mailed to our regular customers and coin dealers that we are associated with. Issues can be downloaded for free at minterrornews.com

Mint Error News is the official publication of minterrornews.com. All content Copyright 2007 Mint Error News. P.O. Box 5090, San Clemente, CA 92674. All rights reserved. No part of this magazine may be reproduced in any form without the expressed written permission of the publisher. Opinions expressed in this publication do not necessarily represent the viewpoints of Mint Error News. This publication is distributed with the understanding that the information presented herein is from various sources for which there can be no warranty or responsibility by the publisher as to accuracy, price or completeness. Mint Error News accepts unsolicited manuscripts, artwork, and photographs for publication. Direct editorial submissions to editor@minterrornews.com or P.O. Box 5090, San Clemente, CA 92674. All unsolicited material will not be returned.

PRINTED IN THE U.S.A.

Mint Error News Magazine

Issue 18 • Summer 2007

- Table of Contents -

Mike Byers' Welcome	4
Off-Center Errors	5
Off-Metal & Clad Layer Split-Off Errors	16
Waffled Coins	20
Buffalo 5¢ "Speared Bison" & WI 25¢ "Extra Leaves"	21
Other Mint Errors	23
PCGS Certifies 1965 English Penny Struck on a Gold Planchet	32
NGC Certifies 1875-CC \$20 Liberty Partial Collar	35
1864 Large Date 2¢ Struck on a 1¢ Planchet	36
One-sided Doubling From Direct Die Contact: An Overview	38
Pennsylvania Quarter Double Struck Mated Cap Pair	46
1943 Lincoln Cent Struck on a Cuba One Centavo Planchet	48
1851 3¢ Obverse & Reverse Die Trial Struck on Cardboard	49
NGC Brings VarietyPlus Catalog Online	53
ANACS Certifies "Two Headed" 2 Cent Euro	55
Spectacular Mint Errors Featured in Upcoming Heritage Galleries Auction	58
Mint Error News Price Guide - Updated 10/01/06	63
Exclusive Discounts	82
Trio of Walking Liberty Half Dollar Errors	84
2007 Looks Like A Happy, Happy New Year	86
Mint Error Prices Realized in Heritage Galleries FUN Signature Coin Auction	87
1867 Shield Nickel With Rays Struck on Wrong Planchet	91
World Mint Errors	92
Fred Weinberg's Price List of Major Mint Errors & Currency	98
Byers Numismatic Corp Price List	128
A Study of World Mis-Struck Coins - India	141
Modern Euro Off-Metals	150
Mint Error News Museum	166
Frequently Asked Questions	168

MINT **ERROR** NEWSTM MAGAZINE

Bringing the latest mint error news to the collector.



Mike Byers, Publisher & Editor, Welcomes You!

Welcome to Mint Error News Magazine, bringing the latest mint error news and information to the collector. This is our fifth year bringing you both a print magazine and an online PDF magazine. There are now over 450 articles, features, discoveries, news stories with mint error related info from the United States and around the World. Mintererrornews.com has become the most popular and informative Internet resource for mint errors and is read by thousands of dealers and collectors.

Mint Error News was originally sponsored by Mike Byers and ANACS. Due to the popularity of mint errors and the magazine it is now sponsored by Mike Byers and several other mint error dealers including Allan Levy (alscoins.com) and Fred Weinberg (fredweinberg.com). Mike Byers is the Publisher and Editor of Mint Error News Magazine.



Mike Byers (mikebyers.com) has been a Professional Numismatist since 1978. He is the largest dealer of the world's rarest mint errors. He handles the world's finest major mint errors and numismatic rarities. He specializes in U.S. and World Major Mint Errors and Die Trials. His new discoveries of major mint errors have been front page news for years. He is a life member of ANA since 1985, a charter member of NGC and a featured dealer/member of PCGS. He is a founder member of the California Coin & Precious Metals Association. He is also a life member of the Central States Numismatic Society, the Florida United Numismatists and a member of ICTA. Mike Byers was a Consultant for ANACS for Mint Errors from 2000 through 2006.

Allan Levy has been specializing in Mint and Currency Errors for 25 years. His web site features a diverse group of type errors, modern errors and major currency errors. He also handles regular U.S. and World coins. Allan Levy is a member of CONECA and the American Numismatic Association.

Fred Weinberg is the President of Pacific Rim Numismatics (DBA Fred Weinberg & Co.). He is a highly respected numismatist, with 35 years of full time experience in the rare coin marketplace. His professional associations include the American Numismatic Association (ANA) (38 years), the Professional Numismatist Guild (PNG) (31 years), The Industry Council for Tangible Assets (ICTA) (21 years) and The Numismatic Literary Guild. He is a past President of the Professional Numismatist Guild (1999-2001).

Additional sponsors of Mint Error News are Heritage Auction Galleries, CoinLink, CoinFacts.com, uspatterns.com and errorworldclub.org. We encourage collectors and dealers to submit articles and photos of major mint errors that we may feature on the website.

Off-Center Errors

by Al Levy (alscoins.com)

Here are records of recent sales of off-center mint errors on eBay:

1. All coins were listed on eBay and closed from October 1, 2006 to December 31, 2006.
2. All lots had buyers. If the coins actually changed hands is unknown.
3. A picture accompanied each lot or it was not recognized.
4. Mislabeled items were ignored.
5. Some lots may have changed hands more than once.

6. "D" next to the date symbolizes that the coin had damage or was scratched.
7. "C" next to the date symbolizes that the coin was cleaned.
8. "B" next to the date symbolizes that the coin had damage and was cleaned.
9. If the date or mint mark was missing or partially visible, parentheses were used.
10. Postage/handling/insurance fees were ignored.
11. Major auctions were not listed.

DENOM	YEAR	NOTES	GRADE	LESS:11%	11%-35%	36%-75%	OVER 75%
1c	1829		ANACS 08		766.65		
1c	1858 SL		NGC 03	135.50			
1c	(1891)		NGC 40		162.50		
1c	(1893)		XF	149.00			
1c	1901		FINE	37.01			
1c	1901	D	AU	94.72			
1c	1902		VG		139.50		
1c	1902	B	FINE	21.60			
1c	1902	C	ANACS NET 15	117.00			
1c	1903		PCGS 58		325.00		
1c	1906	C	ANACS NET 40	70.00			
1c	1917		XF		104.49		
1c	1919-S		NGC 63 BRN		137.50		
1c	1929-D		VF		92.01		
1c	1937		UNC BRN	26.01			
1c	1937		PCGS 58		82.50		
1c	1939		VF	22.04			
1c	1941		AU	20.49			
1c	1942		UNC BRN	25.09			
1c	1942		NGC 65 R&B	39.10			
1c	1943		XF	39.03			
1c	1943	D	AU		127.50		
1c	1943		BU	87.00			
1c	1943		NGC 62	82.00			
1c	1943-S		AU	127.50			
1c	1943-S	D	ANACS NET 40	52.95			

Off-Center Errors

DENOM	YEAR	NOTES	GRADE	LESS:11%	11%-35%	36%-75%	OVER 75%
1c	1944		UNC BRN	20.04			
1c	1944		UNC R&B	35.99			
1c	1944		BU R&B	21.50			
1c	1944		NGC 64 R&B	34.00			
1c	1944		PCGS 64 R&B	29.00			
1c	1945		GOOD	4.24			
1c	1945	C	XF	10.50			
1c	1945		XF	16.00			
1c	1947-S		BU BRN		46.00		
1c	194(7)-S		AU	23.39			
1c	19(4?)		UNC R&B			17.99	
1c	1950		BU BRN			164.49	
1c	1950-D		AU		29.95		
1c	1950-D		BU BRN			56.50	
1c	1951-D		AU	23.25			
1c	1951-D		NGC 61 R&B		36.00		
1c	1951-D		NGC 63 BRN			44.01	
1c	1951-D		NGC 63 R&B		51.50		
1c	1951-D		NGC 65 R&B		100.00		
1c	1951-S	C	ANACS NET 58			42.00	
1c	1952-D	C	UNC		44.99		
1c	1952-D		UNC BRN		31.00		
1c	1952-D		UNC R&B		28.83		
1c	1952-(D)		BU RED			56.55	
1c	1953-D		XF			49.00	
1c	1953-D		NGC 63 R&B			66.10	
1c	1956-D	C	UNC			46.68	
1c	(1956)-(?)		ANACS 64 R&B			26.55	
1c	1956-D		NGC 64 R&B			75.00	
1c	1957-D		UNC BRN			51.00	
1c	1958-D	D	AU				32.00
1c	195(?) -S		UNC R&B		22.50		
1c	1959-D	D	UNC BRN			51.00	
1c	1960 LD		ANACS 63 BRN	371.70			
1c	1961-D		PCGS 63 RED			85.00	
1c	(?)61-(?)		AU				32.00
1c	1962		UNC BRN	179.50			
1c	(1)962-D		ANACS 63 R&B				28.51
1c	1962-D		NGC 64 BRN			36.00	
1c	1963		UNC BRN		102.50		
1c	1964		XF		7.39		
1c	1964		AU		8.87		
1c	1964		ANACS 63 R&B		15.56		
1c	1964-D		UNC BRN				15.49

Off-Center Errors

DENOM	YEAR	NOTES	GRADE	LESS:11%	11%-35%	36%-75%	OVER 75%
1c	1964-D		UNC RED			6.50	
1c	1964-D	D	CH BU BRN			13.50	
1c	1964-D		ANACS 63 R&B			12.84	
1c	1964-D		NGC 63 BRN			19.53	
1c	1965		XF		7.50		
1c	196(5)		BU R&B		9.99		
1c	1966		ANACS 64 R&B			6.52	
1c	196(6)		AU	6.55			
1c	1967		UNC BRN			18.51	
1c	(1)967		BU BRN				14.00
1c	1968-D		UNC BRN				18.09
1c	1968-D		UNC R&B			9.99	12.51
1c	1968-D		BU R&B				9.01
1c	1968-D		ANACS 64 R&B			10.52	
1c	1969		UNC BRN		103.51		
1c	1969-D		UNC BRN			8.99	
1c	1969-D		BU R&B			14.01	
1c	1969-S		AU			138.95	
1c	1970		UNC BRN	14.50			
1c	1970		ANACS 63 BRN	2.24			
1c	1970-D		UNC BRN			22.17	
1c	1970-D		BU R&B			10.75	
1c	1970-(D)		UNC BRN			13.49	
1c	1971		ANACS 63 R&B		7.35		
1c	1971-D		BU BRN			2.02	
1c	1971-D		ANACS 64 R&B			11.01	
1c	1972	D	UNC	13.00	26.00		
1c	1972-D		AU			18.50	
1c	1972-D		BU BRN			20.50	
1c	1972-D		BU R&B		13.07		
1c	197(2)-D		BU R&B		23.00		
1c	1972-D		ANACS 65 RED			17.51	
1c	1973-D		UNC BRN			26.00	
1c	1973-D		NGC 62 R&B			15.00	
1c	1973-D		NGC 64 R&B	11.24		25.00	
1c	1973-D		NGC 64 RED			23.00	
1c	1974		CH BU BRN			20.50	
1c	1974-D		AU			8.50	
1c	1975-D		BU BRN			5.50	
1c	(1975)-(?)		BU R&B			7.07	
1c	1976		ANACS 64 R&B			23.49	
1c	1977		XF			3.25	
1c	1977		BU R&B			25.05	
1c	1977		ANACS 64 R&B			12.56	

Off-Center Errors

DENOM	YEAR	NOTES	GRADE	LESS:11%	11%-35%	36%-75%	OVER 75%
1c	1978		UNC R&B			29.00	
1c	1978		BU R&B		13.01		
1c	1979		BU BRN			6.55	
1c	(19)79-D		ANACS 64 R&B				26.56
1c	1980		BU R&B			9.99	
1c	198(0)		BU BRN	4.25			
1c	1981		AU		0.99		
1c	1981		UNC R&B		8.00		
1c	1981		BU RED	6.51			
1c	1982 SD CU		UNC BRN				50.00
1c	1982 SD ZINC		ANACS 62 RED			18.00	
1c	1982 LD CU		AU		11.83		
1c	1982 LD ZINC		AU			22.55	
1c	1982 LD ZINC		BU RED		5.95		
1c	1982-(?) LD CU		UNC BRN			8.51	
1c	1982-(?) LD CU		BU BRN			15.53	
1c	1983		AU		6.45		
1c	1983		UNC BRN	5.95		5.95	
1c	1983		UNC R&B	1.99		8.54	
1c	1983		BU R&B		3.32		
1c	1983		CH BU R&B			11.50	
1c	1983		CH BU RED				9.99
1c	1983		GEM BU RED			12.75	
1c	1983-D		AU			4.69	
1c	1983-(?)		GEM BU RED			4.50	
1c	1984		UNC BRN	5.95			
1c	1984		BU R&B			11.50	5.95
1c	1984		BU RED			8.69	
1c	1984		ANACS 64 RED			5.50	
1c	1984-D		ANACS 64 RED			9.50	
1c	1984-(?)		ANACS 63 R&B			5.80	
1c	1985		UNC R&B	1.99		13.00	
1c	1985		BU RED			7.50	
1c	1985-D	D	BU RED			6.05	
1c	1986		XF			6.95	
1c	1986		AU	6.05		20.00	
1c	1986		BU R&B	5.95		6.15	
1c	198(6)		AU		5.76		
1c	1987		UNC R&B	6.09			
1c	1987		BU R&B		8.27		
1c	1988		AU			8.27	
1c	1988		CH BU RED			5.95	
1c	1988		ANACS 65 RED	6.80			
1c	1989		BU R&B		4.49		

Off-Center Errors

DENOM	YEAR	NOTES	GRADE	LESS:11%	11%-35%	36%-75%	OVER 75%
1c	1989		GEM BU RED		36.00		
1c	1989		ANACS 63 RED		3.24		
1c	1989		ANACS 64 RED	1.79			
1c	1989		ANACS 65 RED			8.00	
1c	1989-D		BU RED			6.25	
1c	(19)89-(?)		BU RED				7.50
1c	1990		AU		5.75		
1c	1990	D	UNC R&B	4.24			
1c	1990	D	UNC RED			8.50	
1c	1990		UNC RED			5.00	
1c	1990	D	BU RED				6.50
1c	1990		CH BU RED			8.35	
1c	1990		GEM BU RED		3.75		
1c	1990		ANACS 66 RED		1.25		
1c	1990		ICG 64 RED		2.02		
1c	1991		AU	0.99			
1c	1991		BU RED	8.27		7.99	
1c	1991		ANACS 65 RED			3.34	
1c	1991		NGC 64 RED	13.00			
1c	1992		AU			4.35	
1c	1992		UNC R&B	5.50			
1c	1992		ANACS 63 RED			8.90	
1c	(1)993		BU R&B				2.35
1c	1993-D	D	GEM BU RED			6.17	
1c	1994		BU RED		4.24	6.00	
1c	1994		GEM BU RED		6.50		
1c	1994		NGC 65 RED		16.50		
1c	1995		AU			16.75	
1c	1995		BU RED	0.99		3.24	
1c	1995		ANACS 64 RED			2.75	
1c	1996		GEM BU RED		10.50		
1c	1997		GEM R&B			7.50	
1c	1997-D		BU BRN			6.35	
1c	1998		ANACS 65 RED		9.90		
1c	1999		ANACS 63 RED	9.25			
1c	1999		ANACS 64 R&B	10.50			
1c	1999		ANACS 64 RED	5.51		8.50	
1c	1999		ANACS 65 RED		19.15		
1c	1999		ANACS 66 RED	11.55			
1c	1999		NGC 65 RED		22.00		
1c	2000		ANACS 64 RED		10.50		
1c	2000		ANACS 65 RED		9.13		
1c	2000		NGC 63 R&B	5.28			
1c	2000-(D)		GEM BU RED			9.95	

Off-Center Errors

DENOM	YEAR	NOTES	GRADE	LESS:11%	11%-35%	36%-75%	OVER 75%
1c	2000-D		ANACS 66 RED		6.50		
1c	2001		ANACS 64 RED		10.50		
1c	2001		ANACS 65 RED	10.43			
1c	200(1)		NGC 62 RED		10.50		
1c	2001-D		BU RED	4.99			
1c	2001-D		ANACS 64 RED	6.51			
1c	2003		GEM BU R&B	3.75			
1c	2003		GEM BU RED	10.08			
1c	2003		PCGS 62 RED	13.49			
1c	2003		PCGS 65 RED	26.15			
1c	2006		GEM BU RED	18.91			
1c	2006		NGC 64 RED	22.95			
5c	(1902)		VF		338.33		
5c	1916	B	POOR		62.00		
5c	1935		NGC 66	895.00			
5c	1964		GEM BU				27.00
5c	1965		UNC	42.99			
5c	1965		BU	37.78			
5c	1972		BU		20.00		
5c	1974		UNC			18.25	
5c	1975		UNC			12.00	
5c	(1)976-D		PCGS 63			39.69	
5c	(1)977		UNC		20.50		
5c	1980-P		BU			9.99	16.05
5c	(1)980-P		UNC			6.75	
5c	(?)80-P		AU			4.70	
5c	1981-P		UNC		12.52		
5c	(?)81-P		UNC			11.50	
5c	(?)83-D		BU			36.01	
5c	1983-P		UNC			11.01	
5c	1983-P		BU			13.00	
5c	(?83)-P		BU		5.72		
5c	1984-P		UNC		14.12		
5c	1984-P		GEM BU			14.38	
5c	(?)984-P		UNC			7.45	
5c	1985-P		UNC			9.99	
5c	1985-P		BU			7.74	
5c	1987-D		BU			56.00	
5c	1988-P		AU			8.01	
5c	1989-P		UNC			31.76	
5c	(1994)-P		BU	20.00			
5c	1995-P		BU		16.49	4.69	
5c	1996-P		UNC			11.00	
5c	19(96)-(P)		CH BU		10.00		

Off-Center Errors

DENOM	YEAR	NOTES	GRADE	LESS:11%	11%-35%	36%-75%	OVER 75%
5c	(1)996-P		BU			9.99	
5c	1997-P		GEM BU			20.00	
5c	(?)98-D		BU			12.49	
5c	1998-P		BU		10.25		
5c	(199)8-P		BU	5.50			
5c	1999-D		UNC			8.50	
5c	1999-D		BU			11.50	
5c	1999-D		GEM BU			11.07	
5c	(1)999-D		GEM BU			13.82	
5c	(19)99-D		GEM BU			20.49	
5c	(?)999-D	D	UNC				14.99
5c	(?)999-D		GEM BU			7.75	
5c	(?)99-D		UNC			14.49	
5c	(?)99-D		GEM BU			22.28	18.00
5c	(?)99-D		BU			10.99	
5c	1999-P		UNC		12.33	15.56	
5c	1999-P		NGC 58	10.99			
5c	1999-P		CH BU		10.49		
5c	2000-D		BU			12.49	
5c	(2)000-D		BU			8.36	
5c	2000-P		GEM BU		7.27		
5c	2000-P		NGC 58	9.99			
5c	2001-D		CH BU			13.77	
5c	2001-D		GEM BU			15.20	
5c	(2)001-D	D	BU			8.00	
5c	(2)001-D		CH BU			9.50	
10c	1914-D		PCGS 55	237.50			
10c	1944		BU	124.95			
10c	1944		CH BU	112.50			
10c	1955-S		NGC 66 FT		239.26		
10c	1964		AU		51.00		
10c	1964-(?)		PCGS 62			114.51	
10c	1966		BU	6.78			
10c	1970		UNC		9.99		
10c	198(0)-P	D	UNC		5.00		
10c	1981-P		BU			13.00	
10c	1983-P		ANACS 64			13.08	
10c	1988-P		BU		16.05		
10c	1989-D		BU			61.00	
10c	198(?) -P		PCGS 64		36.69		
10c	1990-P		BU			11.25	
10c	(1)991-P		UNC				11.50
10c	1992-D		BU			26.50	
10c	1995-P		BU			102.50	

Off-Center Errors

DENOM	YEAR	NOTES	GRADE	LESS:11%	11%-35%	36%-75%	OVER 75%
10c	199(6)-P	D	AU		9.50		
10c	1996-P		ANACS 63	9.38			
10c	1997-P		UNC		10.49		
10c	1997-P		CH BU		5.75	210.50	
10c	1997-(P)		BU				23.50
10c	19(97)-P		BU		6.00		
10c	(?)97-P		UNC				8.50
10c	1997-P		NGC 65		31.00		
10c	1999-P		AU	2.77	34.90		
10c	1999-P		GEM BU		13.27		
10c	199(9)-P		PCI 65		12.50		
10c	2000-P		ANACS 63			35.00	
10c	2001-P		UNC		6.00		
25c	1965	D	XF		27.98		
25c	1965		ANACS 62		27.00		
25c	(1966)	D	AU	9.99			
25c	1970-D		UNC			175.00	
25c	197(3)		AU	16.50			
25c	(1973)		BU	8.25			
25c	1974		NGC 62	23.50			
25c	1976		BU	50.57			
25c	1976		PCGS 64		83.75		
25c	1978		PCGS 65 TONED		405.00		
25c	1980-P		AU	18.68			
25c	1980-P		PCGS 62		32.00		
25c	1981-P		AU	7.10	22.56		
25c	1983-P		AU	12.55			
25c	1983-P		UNC		45.78		
25c	1983-P		CH BU	26.95			
25c	1983-P		GEM BU	22.00			
25c	(1983)-P		XF	3.25			
25c	(1983)-P		UNC	16.00			
25c	(1983)-P		BU	24.99			
25c	1983-(?)		ANACS 62			53.99	
25c	1984-D		NGC 61	50.00			
25c	1984-P		AU		33.53		
25c	1984-P		BU TONED		66.50		
25c	(1)984-P		UNC			56.75	
25c	1985-(?)		BU			50.00	
25c	1988-P		UNC	8.27			
25c	1989-P		AU		25.49		
25c	(198)9-P		UNC	9.99			
25c	1991-P		CH BU		24.50		
25c	(1991)-P		UNC	10.49			

Off-Center Errors

DENOM	YEAR	NOTES	GRADE	LESS:11%	11%-35%	36%-75%	OVER 75%
25c	1994-P		BU		17.51		
25c	1994-P		GEM BU		24.99		
25c	1995-P		UNC		19.08		
25c	1995-P		CH BU		35.00		
25c	1995-P		GEM BU	17.39			
25c	1995-(?)		ANACS 64			60.99	
25c	1996-P		BU	24.20			
25c	1996-P		GEM BU		42.56		
25c	1996-P		ANACS 64	37.75			
25c	(19)96-P		XF	6.73			
25c	1997-D		UNC		19.38		
25c	1997-P		BU	24.99			
25c	1998-D		GEM BU	11.84			
25c	(19)98-D		GEM BU	5.50			
25c	1998-P		AU	8.49	17.49		
25c	1998-P		UNC		23.50		
25c	1998-P		GEM BU		18.51		
25c	1998-P		NGC 66		38.58		
25c	DE 1999-P		PCGS 62	84.01			
25c	DE (?)-(D)		ICG 64			147.51	
25c	DE (?)-(D)		NGC 64			234.83	
25c	DE (?)-(?)		CH BU			179.00	
25c	PA 1999-P		AU		118.50		
25c	PA 1999-P		NGC 64	79.00			
25c	PA 1999-P		NGC 65				127.50
25c	PA (?)-(?)		PCGS 64				111.00
25c	GA 1999-D		PCGS 58	27.32			
25c	GA 1999-P		AU		44.01		
25c	GA 1999-P		UNC	36.75			
25c	GA (1999)-P		UNC		54.53		
25c	GA (?)-(P)		CH BU		123.50		
25c	GA (?)-(?)	D	GEM BU				81.00
25c	GA (?)-(?)		GEM BU				134.22
25c	GA (?)-(?)		NGC 63				122.50
25c	CT 1999-D		AU	37.36			
25c	CT 1999-P		UNC	37.00	69.01		
25c	CT (?)-(?)		NGC 65				117.50
25c	MA (2000)-(?)		UNC		90.01		
25c	MD 2000-P		NGC 66		88.89		
25c	VA (?)-(P)		NGC 64		113.50		
25c	NH 2000-D		UNC		41.00		
25c	NH 2000-D		CH BU	19.95			
25c	NH 2000-(?)		CH BU		110.00		
25c	NH 2000-P		BU	26.20			

Off-Center Errors

DENOM	YEAR	NOTES	GRADE	LESS:11%	11%-35%	36%-75%	OVER 75%
25c	NH 2000-P		CH BU		50.31		
25c	NH 2000-P		PCGS 66	21.67			
25c	NH (?) -P		UNC		61.02		
25c	NH (?) -P		ANACS 64			92.01	
25c	NH (?) - (?)		GEM BU			137.50	
25c	SC 2000-P		BU	28.50	41.00		
25c	NC 2001-P		UNC	22.96			
25c	NC 2001-P		BU	23.50			
25c	NC 2001-P		CH BU	28.01			
25c	OR 2005-P		CH BU	59.99			
25c	OR 2005-P		GEM BU	177.50			
25c	SD 2006-P		BU		675.00		
25c	SD 2006-P		CH BU		517.51		
25c	SD 2006-P		GEM BU		752.50		
50c	1976		ANACS 62		272.89		
50c	1976		ANACS 64	62.75			
50c	(1979)		NGC 66	118.56			
50c	1983-P		ANACS 62		129.30		
50c	1976		PCGS 62		251.39		
50c	(1990)-P		UNC	86.53			
1\$	1878-S		PCGS 45	1,390.01			
1\$	1883-O		PCGS 25		1,299.00		
1\$	1972-D		SEGS 58	89.00			
1\$	(1972)-D		NGC 64	255.00			
1\$	1978		UNC	260.00			
1\$	1979-P		UNC	60.33			
1\$	1979-P		BU		271.66		
1\$	1979-P		ANACS 63	122.50			
1\$	1999-P		NGC 67		401.00		
1c	ND IHC	C	XF		133.50		
1c	ND IHC		PCGS 50			213.50	
1c	ND WHEAT	C	AU			22.49	
1c	ND WHEAT	D	AU			24.50	
1c	ND WHEAT		UNC BRN				9.50
1c	ND WHEAT		UNC R&B			21.89	
1c	ND WHEAT		GEM BU R&B			38.00	
1c	ND WHEAT		NGC 61 BRN		27.99		
1c	ND ZINC		NGC 62 R&B			10.75	
1c	ND ZINC		NGC 63 R&B			16.65	
1c	ND ZINC		NGC 65 RED			16.50	
5c	ND BUFFALO		PCGS 62			1,276.00	
5c	ND WAR NICKEL		BU			46.50	
5c	ND JEFFERSON		ANACS 65		19.00		
10c	ND JEFFERSON		NGC 65			15.00	

Off-Center Errors

DENOM	YEAR	NOTES	GRADE	LESS:11%	11%-35%	36%-75%	OVER 75%
10c	ND-S MERCURY		AU			293.00	
10c	ND SILVER		UNC			50.00	
10c	ND CLAD		NGC 65			15.00	
25c	ND BICENTEN.		BU		92.00		
25c	ND BICENTEN.		NGC 63		199.00		
25c	ND WASH CLAD		UNC			42.00	
25c	ND WASH CLAD		BU		16.35		
25c	ND WASH CLAD		GEM BU				22.22
25c	ND WASH CLAD		NGC 63			32.81	
25c	ND WASH CLAD		NGC 66				43.98
50c	ND KEN. CLAD		BU				261.41
1\$	ND SBA		CH BU				217.50

eureka trading systems



eureka trading . com



**NORTHEAST
NUMISMATICS
INC. RARE COINS · PERSONAL SERVICE**

Northeast Numismatics has an impressive inventory of over 1,200 U.S. and foreign coins. We have a strong selection of mint errors, both U.S. and foreign. And we carry every area of United States coinage from colonials through rare gold including type, commemoratives, silver dollars and much, in addition to our extensive inventory of world coins.

High quality "fresh" coins are what we are known for and take pleasure in offering. We constantly are hearing from our customers about our excellent prices and high customer service. 2003 is our 39th year of business, so order with complete confidence. Also, please keep in mind that we are always buying coins of all kinds, certified and uncertified, to fill our want lists.

Northeast Numismatics
10 Concord Crossing, Ste. 220
Concord, MA 01742
800-449-2646
www.northeastcoin.com

Off-Metal & Clad Layer Split-Off Errors

by Al Levy (alscoins.com)

1. ALL LOTS HAD BUYERS. IF THE COINS ACTUALLY CHANGED HANDS IS UNKNOWN.
2. A PICTURE ACCOMPANIED EACH LOT OR IT WAS NOT RECOGNIZED.
3. BLURRY PICTURES OR OTHER PROBLEMS ARE NOTATED UNDER "OBSERVATION".
4. ITEMS MISLABELLED COMMANDED A SMALL PREMIUM.
5. SOME LOTS CHANGED HANDS MORE THAN ONCE.
6. ANY SCRATCHES, DENTS OR DEFECTS NOTATED WERE EITHER IN THE DESCRIPTION OR GRADING SERVICES' HOLDERS.
7. AUCTION HOUSES THAT LISTED THESE ERRORS WERE IGNORED.
8. SHIPPING CHARGES ARE NOT INCLUDED.

FROM 10/01/06 TO 12/31/06			
DOUBLE DENOMINATIONS			
DESCRIPTION	GRADED	SOLD	OBSERVATION
1990 1c STRUCK ON A 1989-P 10c	BU	3,150.00	TWO DIFFERENT DATES SHOW ALONG WITH A FULL MM.
1990-P 1c STRUCK ON A STRUCK 10c	PCGS 58	800.00	PERFECT LINCOLN OVER ROOSEVELT. ONE DATE + MM.
1996-P 1c STRUCK ON A STRUCK 10c	PCGS 66	1,305.00	1c DATE, 10c MM.
1998-P 1c STRUCK ON A STRUCK 10c	BU	810.00	FLIPOVER. 10c DATE BARELY SHOWS.
1999-P 1c STRUCK ON A STRUCK 10c	BU	750.00	FLIPOVER. 199(?) - P ON DIME, LAST DIGIT OF CENT SHOW.
1999-P 1c STRUCK ON A STRUCK 10c	PCGS 65	876.00	FLIPOVER. 10c DATE BARELY SHOWS.
OFF METALS			
1c/10c 1952-D	PCGS (TAG)	461.01	FULL DATE + MM. SCRATCHED & NICED.
1c/10c 1956	ANACS NET 55	1,025.01	FULL DATE + MM. CLEANED.
1c/10c 1964	XF	306.00	FULL DATE + MM AREA. WEIGHS 2.3 GRAMS. (DOES NOT LOOK REAL?)
1c/10c 1966	NGC 65	417.10	FULL DATE. WEIGHS 2.2 GRAMS.
1c/10c 1970-S LD	PCGS 64	699.95	FULL DATE + MM.
1c/10c 1971-D	BU	392.07	FULL DATE + MM.
1c/10c 1971-D	NGC 63	307.75	FULL DATE + MM. WEIGHS 2.2 GRAMS.
1c/10c 1982 LD	PCGS 64 PL	320.50	FULL DATE + MM AREA.
1c/10c 1984	BU	386.59	FULL DATE + MM AREA.
1c/10c 1984	NGC 65	411.50	FULL DATE + MM AREA. WEIGHS 2.26 GRAMS.
1c/10c 1998	PCGS 65	520.00	FULL DATE + MM AREA.
1c/10c 1999	PCGS 65	350.00	FULL DATE + MM AREA.
1c/BRASS 1941	XF	99.61	FULL DATE & MM AREA. THICK PLANCHET. WEIGHS 3.5 GRAMS.
1c/PHIL. 10c 1959	PCGS 58	345.55	FULL DATE + MM AREA.
1c/COSTA RICA 10c 1969-D	AU CLEANED	138.50	WEIGHS 2.0 GRAMS. PCGS UNSLABBED.
1c/FOREIGN 1997-D	ANACS 63 RED	99.99	FULL DATE & MM.

<u>DESCRIPTION</u>	<u>GRADED</u>	<u>SOLD</u>	<u>OBSERVATION</u>
1c/FOREIGN 1997-D	PCGS 64 RED	119.51	WEIGHS 1.9 GRAMS. (MALAYSIA?)
1c/NETHERLANDS 1/2c 1945	NGC 64 R&B	393.88	WEIGHS 2.3 GRAMS. FULL DATE & MM AREA.
5c/1c (1964)	PCGS 62 R&B	280.00	TOP OF DATE MISSING. FULL MM AREA.
5c/1c 1964	ANACS NET 55	206.39	FULL DATE + MM AREA. (CLEANED)
5c/1c 1964-D	AU	145.50	FULL DATE + MM. OBTVERSE SCRATCH.
5c/1c 1969-D	AU	370.65	FULL DATE & MM.
5c/1c (1975)-D	AU	162.50	1/2 DATE. FULL MM.
5c/1c 1977	ANACS 64 R&B	255.00	FULL DATE.
5c/1c 1979	XF	143.50	MOST OF DATE. BADLY DAMAGED.
5c/1c 1980-P	BU R&B	136.51	FULL DATE & MM
5c/1c 1980-P	NGC 61 BRN	165.00	FULL DATE & MM.
5c/1c 1980-P	NGC 65 R&B	270.00	FULL DATE & MM.
5c/1c (1980)-P	XF	69.20	1/2 DATE. FULL MM. (DAMAGED.)
5c/1c (1980)-P	UNC R&B	172.78	3/4 DATE. FULL MM.
5c/1c (1980)-P	NTC 60 R&B	227.50	2/3 DATE. FULL MM.
5c/1c (1980)-P	PCI 50	117.76	1/2 DATE, FULL MM. (SCRATCHED)
5c/1c (1980)-(P)	ANACS NET 60	143.50	1/2 DATE, 1/2 MM. (DAMAGED)
5c/1c (1980)-(P)	PCGS 64 RED	400.00	1/4 DATE, 1/2 MM.
5c/1c (1981)-P	GEM BU R&B	213.61	1/2 DATE. FULL MM.
5c/1c (1981)-P	ANACS 63 BRN	229.50	1/2 DATE. FULL MM.
5c/1c ND-P COPPER	ANACS NET 60	85.99	NO DATE. 1/2 MM. CORRODED.
5c/1c ND COPPER	UNC BRN	105.48	NO DATE. NO MM.
5c/1c ND COPPER	ANACS 61 R&B	171.04	NO DATE, NO MM.
5c/1c ND COPPER	PCGS 63 R&B	178.50	NO DATE, NO MM.
5c/1c ND COPPER	PCGS 64	239.56	NO DATE, NO MM. (DIPPED!)
5c/10c (1980)	PCGS 61	262.89	1/3 DATE. FULL MM AREA.
5c/10c (19??)-(?)	PCGS 64	215.25	PCGS CLAIMS THIS TO BE 1985-P. NO LAST 2 DIGITS OF DATE SHOW. NO MM.
5c/10c ND CLAD	PCGS 62	230.39	NO DATE, NO MM.
5c/10c ND CLAD	PCGS 64	255.00	NO DATE, NO MM.
5c/FOREIGN 1905	PCGS 25	333.33	FULL DATE.
5c/PHIL. 25S 1972-D	PCGS 55	215.50	FULL DATE & MM. WEIGHS 61.7 GRAINS.
10c/PANAMA 2.5c 197(5)	ANACS 64	349.44	BLURRED DATE. LAST DIGIT PARTIALLY GONE. WEIGHS 1.63 GRAMS.
25c/1c 1967	NGC 64 BRN	912.01	FULL DATE. WEIGHS 3.05 GRAMS.
25c/1c 196(?)	PCGS 63 R&B	767.01	MOST OF DATE (LAST DIGIT ILLEGIBLE). FULL MM AREA.
25c/1c 1973-D	PCGS 58	766.01	FULL DATE & MM.
25c/1c 197(?)	CH BU R&B	1,035.00	PARTIAL DATE. NO MM AREA.
25c/5c 1959	PCGS 65	651.01	FULL DATE & MM AREA.
25c/5c 1966	PCGS 55	228.51	FULL DATE.
25c/5c 1967	PCGS 58	191.51	FULL DATE.
25c/5c 1972-D	UNC SCRATCHED	85.00	DEEP OBTVERSE SCRATCHES.
25c/5c (19)73-D	PCGS 58	186.49	MOST OF DATE REMAINS. FULL MM.
25c/5c (1977)	NGC 53	159.65	1/2 DATE. WEIGHS 5.0 GRAMS.
25c/5c (1981)-P	ANACS NET 50	137.00	1/3 DATE. FULL MM. (SCRATCHED)

Off-Metal & Clad Layer Split-Off Errors

<u>DESCRIPTION</u>	<u>GRADED</u>	<u>SOLD</u>	<u>OBSERVATION</u>
25c/5c 1984-P	ANACS 55	153.61	FULL DATE + MM.
25c/5c (1996)-P	PCGS 64	261.99	1/2 DATE. FULL MM.
25c/5c (1997)-P	ANACS 61	153.51	1/3 DATE. FULL MM.
25c/5c 1998-D	UNC	152.50	FULL DATE + MM.
25c/5c 1998-P	NGC 66	212.40	FULL DATE + MM. 5.0 GRAMS.
25c/5c ND-P WASHINGTON	PCGS 63	260.89	NO DATE. FULL MM. DESCRIBED AS MULTIPLY STRUCK. LOOKED DAMAGED.
25c/5c DE 1999-D	UNC	501.02	FULL DATE + MM. WEIGHS 4.9 GRAMS.
25c/5c CT 1999-P	AU	1,125.00	FULL DATE + MM.
25c/10c ND SILVER	AU	352.00	NO DATE, NO MM.
25c/10c (1960)-(?)	NGC 65	910.00	2/3 DATE. NO MM AREA. WEIGHS 2.4 GRAMS.
25c/10c (1965)	NGC 58	285.18	TOP OF DATE SHOWS. WEIGHS 2.2 GRAMS.
25c/10c 1965	NGC 63	370.00	FULL DATE. WEIGHS 2.25 GRAMS.
25c/10c (196?) CLAD	PCGS 58	267.00	TOP OF DATE SHOWS.
25c/10c (196?) CLAD OFF METAL PLUS INDENT	PCGS 64	366.50	LAST DIGIT UNKNOWN. 40% OBVERSE BROCKAGE.
25c/ALUMINUM ND STATEHOOD TRIPLE STRIKE	GEM BU	750.00	1/5 OF A COIN. STRUCK ON THE END OF A FEEDER-FINGER.
25c/PHIL. 5s (1972)-(D)	PCGS 64 BRASS	294.01	TOP OF DATE, 1/2 MM.
25c/PHIL. 10c ND	PCGS 63	305.01	NO DATE. FULL MM AREA.
50c/5c ND OFF METAL + STRUCK THRU	NGC 62	889.01	NO DATE OR MM. OBV PRE STRIKE DAMAGE. REV STRUCK THRU TWO COPPER FLAKES.
50c/10c ND CLAD	ANACS 67	3,008.88	NO DATE. NO MM.
50c/10c (?74)	NGC 66	3,055.00	UNIFACED REVERSE.
50c/25c 1963-D	BU CLEANED	710.00	FULL DATE + MM. (PCGS REJECT)
50c/25c 1963-D	BU	1,455.00	FULL DATE + MM.
50c/25c (1964)	PCGS 58	743.00	VERY TOP OF DATE. FULL MM AREA.
50c/1\$ (198)0-P	PCGS 58	699.01	MOST OF DATE. FULL MM.
OFF STOCK			
1c 1942 STRUCK ON 5c THICKNESS STOCK	NGC 65 BRN	71.00	WEIGHS 3.9 GRAMS.
1c 1945 STRUCK ON 25c THICKNESS STOCK	NGC 62 BRN	78.88	WEIGHS 3.0 GRAMS.
10c 1945 STRUCK ON 25c STOCK	NGC 66	259.53	WEIGHS 3.0 GRAMS.
25c 1964 STRUCK ON THIN PLAN-CHET	NGC	214.50	WEIGHS 4.9 GRAMS.
25c 1964-D STRUCK ON THIN PLAN-CHET	PCGS 50	68.89	WEIGHS 4.6 GRAMS.
25c 1967 STRUCK ON DIME STOCK	ANACS 40	51.00	NO WEIGHT GIVEN.
25c 1970-D STRUCK ON DIME STOCK	XF	13.49	OBVERSE & REVERSE HEAVILY SCRATCHED. WEIGHS 4.3 GRAMS.
25c 1970-D STRUCK ON DIME STOCK	AU	22.50	WEIGHS 4.2 GRAMS.
25c 1970-D STRUCK ON DIME STOCK	AU	23.50	WEIGHS 4.3 GRAMS.
25c 1970-D STRUCK ON DIME STOCK	AU	31.04	NO WEIGHT GIVEN
25c 1970-D STRUCK ON DIME STOCK	ANACS 62	134.06	NO WEIGHT GIVEN
25c 1970-D STRUCK ON DIME STOCK	NGC 63	76.00	NO WEIGHT GIVEN.

Off-Metal & Clad Layer Split-Off Errors

<u>DESCRIPTION</u>	<u>GRADED</u>	<u>SOLD</u>	<u>OBSERVATION</u>
25c 1970-D STRUCK ON DIME STOCK	PCGS 40	124.95	NO WEIGHT GIVEN.
50c 1967 STRUCK ON QUARTER STOCK	NGC 64	338.37	WEIGHS 7.93 GRAMS.
CLAD LAYER OFF/SPLIT OFFS			
10c 1975 REVERSE	BU	12.51	REDDISH COLOR.
10c 1980-P OBVERSE	BU	56.55	REDDISH COLOR. WEIGHS 1.9 GRAMS.
10c 1981-D OBVERSE	AU	20.51	BROWN COLOR.
10c 2000-D OBVERSE	NGC 64	109.99	RED COLOR.
10c 2000-P REVERSE	ANACS 63	47.01	REDDISH COLOR.
10c 2002-D OBVERSE	ANACS 62	56.69	RED BROWN COLOR.
10c 2002-P REVERSE	PCGS 62	81.00	REDDISH COLOR.
10c 2006-P REVERSE	GEM BU	41.00	RED COLOR. WEIGHS 1.9 GRAMS.
10c 2006-P OBVERSE	GEM BU	54.00	RED COLOR. WEIGHS 1.8 GRAMS.
10c ND-P OBVERSE + DEFECTIVE PLANCHET	GEM BU	98.80	RED COLOR. WEIGHS 1.8 GRAMS. 30% OF OBV COPPER LAYER GONE.
25c 1965 REVERSE	PCGS 58	70.00	REDDISH COLOR.
25c 1970-D REVERSE	NGC 64	87.77	RED BROWN COLOR.
25c 1970-D OBVERSE	UNC	88.66	RED BROWN COLOR.
25c 1974 OBVERSE	PCGS 55	66.69	BROWN COLOR.
25c 1979-D OBVERSE	AU	61.55	RED BROWN COLOR.
25c 1980-P OBVERSE	XF	28.00	RED BROWN COLOR. WEIGHS 4.1 GRAMS.
25c ND CLAD LAYER OBVERSE	PCGS 62	129.50	OBVERSE LAYER SPLIT OFF AFTER STRIKE
25c DE 1999-D REVERSE	PCGS 62	490.00	REDDISH COLOR.
25c CT 1999-D REVERSE	AU	103.51	REDDISH COLOR.
25c NH 2000-D REVERSE	PCGS 63	264.99	REDDISH COLOR.
25c MD 2000-D REVERSE	BU	187.50	REDDISH COLOR.
25c SC 2000-P REVERSE	UNC	77.01	RED BROWN COLOR. (COPPER WASH LOOK & NOT MISSING CLAD)
25c SC 2000-P OBVERSE	UNC	107.51	RED BROWN COLOR.
25c SC 2000-P OBVERSE	PCGS 64	173.50	RED BROWN COLOR.
25c VA 2000-P OBVERSE	NGC 63	180.50	REDDISH COLOR.
25c VA 2000-P REVERSE	AU	152.50	CLEANED. WEIGHS 4.6 GRAMS.
25c NC 2001-D REVERSE	PCGS 58	257.00	REDDISH COLOR.
25c NY 2001-D OBVERSE 98% MISSING	PCGS 63	153.00	REDDISH COLOR.
25c RI 2001-P OBVERSE	BU	155.50	REDDISH COLOR. WEIGHS 4.7 GRAMS.
25c VT 2001-D REVERSE	ICG 58	340.00	BROWN COLOR.
25c VT 2001-P OBVERSE	CH BU	133.61	RED BROWN COLOR.
25c LA 2002-D OBVERSE	ICG 53	610.00	BROWN COLOR.
25c MS 2002-D OBVERSE	PCGS 63	24.39	RED BROWN COLOR.
25c MS 2002-D REVERSE + STRUCK THRU	ANACS 63	343.00	RED BROWN COLOR. REVERSE STRUCK THRU.
25c IN 2002-P REVERSE	CH BU	330.50	RED COLOR.
25c ME 2003-D REVERSE	ICG 64 RED	567.89	RED COLOR.
25c TX 2004-D REVERSE	PCGS 64	617.91	RED COLOR.

Off-Metal & Clad Layer Split-Off Errors

<u>DESCRIPTION</u>	<u>GRADED</u>	<u>SOLD</u>	<u>OBSERVATION</u>
25c MN 2005-P REVERSE	BU	565.00	REDDISH COLOR.
25c CO 2006-P OBVERSE	CH BU	325.00	REDDISH COLOR.
25c ND 2006-D OBVERSE	UNC	114.27	REDDISH COLOR. (HIDDEN FROM BIDDERS AS DESCRIPTION LACKED)
25c ND 2006-D OBVERSE	GEM BU	218.00	RED BROWN COLOR.
25c ND 2006-D REVERSE	UNC	535.00	REDDISH COLOR.
25c ND 2006-D REVERSE	CH BU	600.00	RED COLOR. WEIGHS 4.702 GRAMS.
25c NE 2006-D OBVERSE	ANACS 58	151.00	RED BROWN COLOR.
25c NE 2006-P OBVERSE	ANACS 62	310.50	REDDISH COLOR.
25c ND 2006-D OBVERSE	BU	370.00	REDDISH COLOR. WEIGHS 4.68 GRAMS.
25c ND 2006-P REVERSE	BU	622.00	RED COLOR. WEIGHS 4.7 GRAMS.
50c 1996-P 50% REVERSE	AU	44.77	BROWN COLOR.
\$1 SBA 1979-D REVERSE	AU	89.88	BROWN COLOR. (CLEANED)
\$1 2001-P REVERSE	PCGS 64	381.00	PINKISH COLOR.

Waffled Coins

by Al Levy (alscoins.com)

WAFFLED COINS ARE POPULAR BUT HAVE BEEN DROPPING IN PRICE. AS STATED PREVIOUSLY, A LARGE HOARD HAS COME ON THE MARKET. WE ARE NOW SEEING THE USUAL 25c MISSOURI ALONG WITH PROOF SACAGAWEA AND 50c WAFFLED ITEMS.

WAFFLED COINS - THE US GOVERNMENT CLAIMS THESE ARE NOT COINS.			
<u>DESCRIPTION</u>	<u>QUANTITY SOLD</u>	<u>AVERAGE PRICE</u>	<u>ADDITIONAL INFORMATION</u>
NGC SLAB - 25c MO 2003-P WAFFLED COIN	23	36.29	COMPLETELY WAFFLED. DAMAGED.
25c MO 2003-P WAFFLED COIN	1	25.19	RAW
NGC SLABBED KENNEDY 50c	1	49.99	WAFFLE CANCELLED.
1\$ 2002-D NGC BU WAFFLED COIN	1	113.00	
1\$ SAGAGAWEA 2003-S PROOF WAFFLED COIN	1	139.29	RAW, FULL DATE SHOWS, MOST OF MM
1\$ SAGAGAWEA WAFFLED COIN	1	82.99	REVERSE MIRROR BROCKAGE.
GLOBAL SLAB - 50c ND WAFFLED COIN	1	40.95	COMPLETE WAFFLE CANCELLED.

Buffalo Nickel “Speared Bison” & Wisconsin Quarter “Extra Leaves”

by Al Levy (alscoins.com)

PLEASE NOTE: THE ERROR TYPES LISTED BELOW WERE EBAY LOTS THAT CLOSED WITH A HIGH BIDDER. IF THE RESERVE PRICE WAS NOT MET, OR PICTURE WAS NOT ATTACHED, THEN I IGNORED THE AUCTION. FUZZY PICTURES, OR QUESTIONABLE DESCRIPTIONS ARE NOT INCLUDED.

AN IMPORTANT OBSERVATION IS THAT THE BUFFALO 5c “SPEARED BISON” HAVE DROPPED IN PRICE. WHILE THE WISCONSIN “EXTRA LEAFS” CONTINUE TO DROP IN VALUE. THERE WERE A GROUP OF HIGH GRADE HIGH LEAFS THAT DIDNOT SELL. LOW LEAFS VALUE HAS STAYED STEADY SINCE THE LAST UPDATE. MANY OF THESE ERRORS ARE STARTING TO SHOW UP AT CONVENTIONS IN DROVES WITH LOWER PRICES.

FROM 10/01/06 TO 12/31/06			
<u>SPEARED BISON” 2005-D - DIE GOUGE THROUGH THE CENTER OF THE BISON ON REVERSE:</u>			
<u>GRADE</u>	<u>QUANTITY SOLD</u>	<u>AVERAGE PRICE</u>	<u>ADDITIONAL INFORMATION</u>
ANACS 64	2	347.29	
ANACS 65	1	580.00	
ICG 64	1	300.00	
ICG 65	2	556.00	
NGC 64	1	402.00	PCGS 64 & 2 PCGS 65 NON ERROR INCLUDED
NGC 64	2	537.50	
NGC 65	1	822.88	
PCGS 63	6	324.17	
PCGS 64	31	482.92	
PCGS 65	12	808.41	
PCI 63	1	102.50	
PCI 64	2	61.44	
CIRCULATED	2	312.11	
UNCERTIFIED	7	269.25	
<u>WISCONSIN 2004-D: HIGH LEAF</u>			
CIRCULATED	4	151.26	
UNCERTIFIED	3	217.41	
ANACS 65	1	365.99	
NGC 64	2	220.24	
NGC 65	3	327.00	
NGC 66	1	491.00	
NGC 66 PL	1	3,800.00	
PCGS 58	1	167.99	
PCGS 64	2	327.00	

Buffalo Nickel "Speared Bison" & Wisconsin Quarter "Extra Leaves"

GRADE	QUANTITY SOLD	AVERAGE PRICE	ADDITIONAL INFORMATION
PCGS 65	2	542.50	
WISCONSIN 2004-D: LOW LEAF			
CIRCULATED	18	115.18	
UNCERTIFIED	17	150.15	
ANACS UNC DETAILS	1	84.00	SCRATCHED OBVERSE
ANACS 65	1	255.00	
ANACS 66	1	399.00	
ICG 64	1	164.50	
ICG 66	6	311.67	
NGC 58	2	101.86	
NGC 62	1	137.59	
NGC 64	2	172.28	
NGC 65	7	219.89	
NGC 66	6	382.71	
PCGS 62	1	135.00	
PCGS 63	3	151.67	
PCGS 64	10	207.56	
PCGS 65	3	373.33	
PCGS 66	1	1,650.00	
SEGS 66	1	187.58	
SETS			
8 COIN SET - LOW, HIGH, NORMAL + 5 SILVER PRFS	NGC	341.00	LOW/HIGH/NORMAL = 63, 5 PRFS = ULTRA CAMEO 69
6 COIN SET - LOW, HIGH, NORMAL & PRF ("P" + "D")	NGC	1,412.50	LOW/HIGH = 66, "P"/REG "D" = 67, CLAD/SILVER PROOF ULTRA = 70
5 COIN SET - LOW, HIGH, NORMAL ("P" + "D"), PRF	UNCERTIFIED	500.00	
4 COIN SET - LOW, HIGH, NORMAL "P" & "D"	UNC	407.00	
3 COIN SET - LOW, HIGH, NORMAL	CIRCULATED	226.01	
3 COIN SET - LOW, HIGH, NORMAL	UNCERTIFIED	330.43	
3 COIN SET - LOW, HIGH, NORMAL	NGC	1,825.00	LOW = 66, HIGH = 67, NORMAL = 68
3 COIN SET - LOW, HIGH, NORMAL	NGC 65	515.25	
3 COIN SET - LOW, HIGH, NORMAL	NGC 65	1,200.00	BOB FORD
3 COIN SET - LOW, HIGH, NORMAL	NGC 67	7,000.00	BOB FORD
2 COIN SET - LOW, HIGH	NGC 64	470.09	
2 COIN SET - LOW, HIGH	NGC 66	690.00	
2 COIN SET - LOW, HIGH	PCGS 63	418.03	
2 COIN SET - LOW, HIGH	PCGS 64	553.58	
2 COIN SET - LOW, HIGH	UNCERTIFIED	438.04	
2 COIN SET - HIGH, NORMAL	NGC 65	418.37	
2 COIN SET - LOW, NORMAL	NGC 66	360.00	
2 COIN SET - LOW, NORMAL	CIRCULATED	117.50	
END OF ROLL, LOW, LOW	ROLL	407.00	TWO COINS LOW

Other Mint Error Sales

by Al Levy (alscoins.com)

PLEASE NOTE: THE ERROR TYPES LISTED BELOW WERE EBAY LOTS THAT CLOSED WITH A HIGH BIDDER. IF THE RESERVE PRICE WAS NOT MET, OR PICTURE WAS NOT ATTACHED, THEN I IGNORED THE AUCTION. FUZZY PICTURES, OR QUESTIONABLE DESCRIPTIONS ARE NOT INCLUDED.

FROM 07/01/06 TO 12/31/06			
2 FEATHER BUFFALO NICKELS			
DESCRIPTION	GRADED	SOLD	OBSERVATION
1913 TYPE I (2 1/2 FEATHER)	SEGS 58	199.99	FS-014.85
1913-D TYPE 1	UNC	122.52	
1915	SEGS AG 03	5.24	FS-014.91
1915	XF	42.50	OBVERSE SCRATCH
1916	FINE	13.63	EXTREMELY POROUS
1917	GOOD	56.00	FS-16.411
1917	VG CLEANED	10.00	FS-16.411
1918	AG	10.83	FS-016.46
1918	GOOD	7.38	FS-016.46
1918-S	AG	16.39	FS-16.6
1918-S	GOOD	10.24	FS-16.6
1919	AG	7.08	FS-016.61
1919	GOOD	20.02	FS-016.61
1919	FINE	16.47	FS-016.61
1920-S	AG	25.49	
1920-S	GOOD	9.20	FS-16.631
1921	VG	6.95	FS-16.633
1921	VG	3.99	15 DEGREE ROTATED REVERSE
1921	FINE	17.48	FS-16.633
1921	VF	38.00	
1921-S	GOOD	19.95	FS-016.635
1921-S	VG	19.99	DAMAGED RIM.
1925-D	AG	65.99	
1925-S	GOOD	3.99	15 DEGREE ROTATED REVERSE
1925-S	PCGS 04	21.19	FS-016.641
1929-S	FINE	72.05	
1929-S	VF	173.50	15 DEGREE ROTATED REVERSE
1930-S	FINE	163.50	
DATELESS	POOR	13.49	
Blank Planchets			
1c LARGE TYPE II	RAW	46.00	LOOKED LIKE A TYPE I. DIDN'T LOOK REAL?
1c LARGE TYPE II	RAW	123.05	WEIGHS 166 GRAINS.
1c LARGE TYPE II	RAW	105.18	WEIGHS 10.76 GRAMS.
1c LARGE TYPE II	RAW	181.48	NO WEIGHT GIVEN.

Other Mint Error Sales

<u>DESCRIPTION</u>	<u>GRADED</u>	<u>SOLD</u>	<u>OBSERVATION</u>
1c LARGE TYPE II	NCS	97.00	WEIGHS 11.1 GRAMS
1c LARGE TYPE II	NGC	169.04	WEIGHS 10.4 GRAMS.
1c LARGE TYPE II	PCGS 50	154.50	PLANCHET LOOKED LIKE IT WAS CIRCULATED.
1c IHC COPPER NICKEL TYPE II	NGC	113.83	WEIGHS 4.6 GRAMS. (1859-1864)
1c STEEL (1943) TYPE I	RAW	21.50	
5c TYPE II	NGC	22.08	WEIGHS 5.0 GRAMS.
5c TYPE I & II	RAW	5.00	TWO COINS.
10c SILVER TYPE I	RAW	17.39	WEIGHS 2.5 GRAMS.
10c SILVER TYPE II	RAW	6.58	(MAY HAVE BEEN CLAD?)
10c SILVER TYPE II	NGC	42.00	WEIGHS 2.56 GRAMS.
10c CLAD TYPE I	RAW	4.29	
25c SILVER TYPE II	NGC	72.48	WEIGHS 6.2 GRAMS.
25c CLAD TYPE I	RAW	4.00	
25c CLAD TYPE II	NGC	13.76	
25c TYPE II (SILVER OR CLAD UNKNOWN)	PCGS 61	16.50	METAL CONTENT NOT ON HOLDER NOR DESCRIBED BY SELLER?
50c SILVER TYPE II	RAW	60.51	
50c SILVER TYPE II	NGC	118.50	
50c 40% SILVER TYPE II	RAW	46.99	BADLY TARNISHED. WEIGHS 192 GRAINS.
50c 40% SILVER TYPE II	NGC	68.87	
50c CLAD TYPE I	RAW	81.00	
50c CLAD TYPE II	RAW	38.92	WEIGHS 11.3 GRAMS.
50c CLAD TYPE II	ANACS	66.00	OLD ANACS PHOTO GRADE
50c CLAD TYPE II	PCGS 61	47.88	
50c CLAD TYPE II (GROUP OF EIGHT)	RAW	201.50	
\$1 SILVER TYPE I	RAW	30.00	WEIGHS 21.6 GRAMS.
\$1 SILVER TYPE II	NGC 60	501.51	WEIGHS 26.7 GRAMS
\$1 SILVER TYPE II	PCGS 60	665.00	
\$1 EISENHOWER 40% SILVER TYPE II	RAW	67.94	NOT DESCRIBED PROPERLY.
\$1 EISENHOWER TYPE I	SEGS	125.00	
\$1 EISENHOWER TYPE II	RAW	78.97	
\$1 EISENHOWER TYPE II	RAW	64.99	WEIGHS 14.6 GRAMS.
\$1 SBA TYPE I	RAW	77.02	
\$1 SBA TYPE II	RAW	62.25	
\$1 SACAGAWEA TYPE II	RAW	67.30	
\$1 SACAGAWEA TYPE II	NGC	77.76	8.0 GRAMS.
\$1 SACAGAWEA TYPE II	PCGS 58	90.99	
\$1 SACAGAWEA TYPE II	PCGS 61	157.50	
ASE TYPE II	PCGS 63	622.02	AMERICAN SILVER EAGLE
<u>ROTATED REVERSE</u>			
1/2c 1804	FINE POROUS	76.00	45 DEGREE CW ROTATION
1/2c 1809	GOOD	19.95	95 DEGREE CW ROTATION
1/2c 1809	VG	76.55	180 DEGREE ROTATION

Other Mint Error Sales

<u>DESCRIPTION</u>	<u>GRADED</u>	<u>SOLD</u>	<u>OBSERVATION</u>
1/2c 1809	XF	212.39	45 DEGREES CCW ROTATION.
1c 182(?)	POROUS	2.25	45 DEGREES CCW ROTATION.
1c 1852	ANACS 55	91.00	45 DEGREES CCW ROTATION.
1c 1854	XF	58.00	45 DEGREE CW ROTATION
1c 1860	PCGS 04	32.00	90 DEGREE CCW ROTATION
1c 1963	VF	15.50	45 DEGREE CW ROTATION
1c 1864 CU NI	GOOD	20.00	210 DEGREE CW ROTATION
1c 1864 BR	GOOD	9.99	55 DEGREE CW ROTATION
1c 1864 BR	GOOD	6.02	180 DEGREE ROTATION
1c 1864 BR	NNC 45	32.68	45 DEGREE CW ROTATION
1c 1864 L	ANACS 04	45.00	45 DEGREE CW ROTATION
1c 1864 L	ANACS 06	66.00	180 DEGREE ROTATION
1c 1864 L	SEGS 03	36.00	180 DEGREE ROTATION
1c 1865	VF POROUS	13.51	135 DEGREE CW ROTATION
1c 1869	GOOD	63.00	180 DEGREE ROTATION
1c 1873	GOOD	19.05	90 DEGREE CW ROTATION
1c 1887	VG POROUS	6.99	45 DEGREE CW ROTATION
1c 1990	AU	7.75	45 DEGREE CCW ROTATION
1c 1994	AU	39.00	175 DEGREE CCW ROTATION.
1c 1999-D	CH BU RED	34.96	45 DEGREE CW ROTATION
2c 1864 LD	GOOD	19.76	180 DEGREE ROTATION. OBVERSE CORROSION.
2c 1864 LD	GOOD	30.85	270 DEGREE CW ROTATION
2c 1864 LD	VG	4.25	45 DEGREE CW ROTATION
2c 1864 LD	VG	17.04	90 DEGREE CW ROTATION
2c 1864 LD	VG	30.75	180 DEGREE ROTATION
2c 1864 LD	FINE	45.01	180 DEGREE ROTATION
2c 1864 LD	VF	152.50	180 DEGREE ROTATION
2c 1864 LD	XF	39.99	180 DEGREE ROTATION
2c 1865	GOOD	15.01	70 DEGREE CW ROTATION. (CLEANED & DAMAGED)
2c 1865	XF CLEANED	24.99	170 DEGREE CW ROTATION
3c 1865	GOOD	13.06	180 DEGREE CW ROTATION
3c 1865	VF	49.85	180 DEGREE CW ROTATION
1/2 10c 1839-O	GOOD	23.38	90 DEGREE CCW ROTATION
5c 1870	FINE	21.60	210 DEGREE CW ROTATION
5c 1908	GOOD	27.78	180 DEGREE ROTATION
5c 1919-D	PCGS 08	43.75	30 DEGREE CCW ROTATION
5c 1966	XF	28.89	40 DEGREE CW ROTATION
5c 1997-D	PCGS 58	70.00	110 DEGREE CW ROTATION
5c 1999-P	XF	16.00	45 DEGREE CW ROTATION
5c 2001-P	AU	76.01	120 DEGREE CW ROTATION
10c 1920-D	PCGS 04	99.00	180 DEGREE ROTATION
10c 1941-S	VG	21.60	120 DEGREE CW ROTATION
25c 1965	PCGS 62	140.00	45 DEGREE CCW ROTATION
25c DE 1999-D	AU	69.04	45 DEGREE CW ROTATION
25c DE 1999-D	PCGS 58	89.01	60 DEGREE CW ROTATION.

Other Mint Error Sales

<u>DESCRIPTION</u>	<u>GRADED</u>	<u>SOLD</u>	<u>OBSERVATION</u>
25c DE 1999-D	PCGS 63	181.41	90 DEGREE CW ROTATION
25c DE 1999-P	PCGS 55	159.50	180 DEGREE ROTATION
25c DE 1999-P	PCGS 58	123.61	180 DEGREE ROTATION
25c GA 1999-D	AU	102.51	90 DEGREE CW ROTATION
25c CT 1999-D	AU	57.00	45 DEGREE CW ROTATION
50c 1966	XF	120.38	90 DEGREE CW ROTATION
50c 1976-S SILVER	PCGS 66	409.00	200 DEGREE CW ROTATION
50c OREGON 1926 COMMEMORATIVE	PCGS 64	158.50	30 DEGREE CCW ROTATION. (NOT LISTED ON HOLDER)
\$1 1878-CC	PCGS 63	310.00	20 DEGREE CW ROTATION.
\$1 1878-CC	NGC 55	210.37	45 DEGREE CW ROTATION.
\$1 1878-CC	PCGS 65	1,705.00	60 DEGREE CW ROTATION.
\$1 1883-O	PCGS 55	152.50	45 DEGREE CW ROTATION. ERROR NOT ON HOLDER.
\$1 1889-O	NGC 06	78.77	45 DEGREE CW ROTATION.
\$1 1921-D	XF	152.75	45 DEGREE CW ROTATION.
\$1 2000-P	ICG 64	320.02	180 DEGREE ROTATION
\$1 2000-P	ICG 65	163.50	110 DEGREE CW ROTATION
\$1 2000-P	PCGS 65	190.50	110 DEGREE CW ROTATION
\$1 2000-P	NGC 66	395.00	85 DEGREE CW ROTATION
\$1 2000-P	PCGS 65	256.10	135 DEGREE CW ROTATION
\$1 2000-P	PCGS 64	198.50	140 DEGREE CW ROTATION
\$2 ^{1/2} GOLD 1925-D			
<u>DOUBLE STRUCK/DOUBLE DATED</u>			
1c 1864 BR DBL STRUCK, DBL DATED	NCS AU	768.05	2ND STRIKE 90% OFF CTR & DIE STRUCK. TWO FULL DATES. (DAMAGED)
1c 1900 DBL STRUCK, DBL DATED	NGC 06	660.99	2ND STRIKE 90% OFF CTR & DIE STRUCK. TWO FULL DATES.
1c 1902 DBL STRUCK, DBL DATED	NGC 06	700.00	2ND STRIKE 80% OFF CTR & DIE STRUCK. TWO FULL DATES.
1c 1961 DBL STRUCK, DBL DATED	BU R&B	256.51	2ND STRIKE 90% OFF CENTER & UNIFACED. TWO FULL DATES + MM AREAS
1c 1965 DBL STRUCK, DBL DATED	UNC RED	51.00	2ND STRIKE 90% OFF CENTER & UNIFACED. 1 3/4 DATES + TWO MM AREAS
1c 1973 DBL STRUCK, DBL DATED	CH BU R&B	35.75	2ND STRIKE 90% OFF CENTER & UNIFACED. TWO FULL DATES + MM AREAS
1c 1975 DBL STRUCK, DBL DATED	AU	93.00	2ND STRIKE 80% OFF CENTER & UNIFACED. TWO FULL DATES + MM AREAS
1c 1973-D DBL STRUCK, DBL DATED	BU RED	97.52	2ND STRIKE 90% OFF CENTER & UNIFACED. TWO FULL DATES + MM'S.
1c 1976-D DBL STRUCK, DBL DATED	BU R&B	77.79	2ND STRIKE 75% OFF CENTER & DIE STRUCK. TOP OF 2ND DATE SHOWS.
1c 1979 DBL STRUCK, DBL DATED	UNC DIPPED	45.94	2ND STRIKE 65% OFF CENTER & UNIFACED. MOST OF 2ND DATE SHOWS.
1c 1983 DBL STRUCK, DBL DATED	CH BU RED	214.49	2ND STRIKE 60% OFF CENTER & UNIFACED. TWO FULL DATES W/MM AREAS'..
1c 1986 DBL STRUCK, DBL DATED	AU	56.00	2ND STRIKE 85% OFF CENTER & DIE STRUCK. TWO FULL DATES + MM AREAS

Other Mint Error Sales

<u>DESCRIPTION</u>	<u>GRADED</u>	<u>SOLD</u>	<u>OBSERVATION</u>
1c 1990-D DBL STRUCK, DBL DATED	NGC 64 RED	109.00	2ND STRIKE 65% OFF CENTER & UNIFACED. TWO FULL DATES + MM.
1c 1995 DBL STRUCK, DBL DATED	GEM BU RED	46.01	2ND STRIKE 75% OFF CENTER & UNIFACED. ♪ CHAIN STRIKE. TWO FULL DATES + MM AREAS.
1c 1995-D DBL STRUCK, DBL DATED	BU RED	119.49	2ND STRIKE 75% OFF CENTER & DIE STRUCK. TWO FULL DATES + MM'S.
1c 1997 DBL STRUCK, DBL DATED	GEM BU RED	171.50	1ST STRIKE 10% O/C. 2ND STRUCK 15% O/C W/ LAST 3 DIGITS OF DATE.
1c 1998 DBL STRUCK, DBL DATED	BU RED	67.00	2ND STRIKE 80% OFF CENTER & UNIFACED. TWO FULL DATES + MM AREA'S.
1c 2000 DBL STRUCK, DBL DATED	AU	39.25	2ND STRIKE 75% OFF CENTER & UNIFACED. TWO FULL DATES + MM AREAS..
1c 2000 DBL STRUCK, DBL DATED	PCGS 62 RED	113.50	1ST STRIKE B/S (FULL DT + MM AREA). 2ND STRIKE 65% O/C & UNIFACED (FULL DATE NO MM AREA.).
1c 2000-D DBL STRUCK, DBL DATED	GEM BU RED	66.65	2ND STRIKE 75% OFF CENTER & UNIFACED. TWO FULL DATES + ONE MM.
5c 1964 DBL STRUCK, DBL DATED	AU DAMAGED	125.95	2ND STRIKE 85% OFF CENTER & DIE STRUCK. TWO FULL DATES + MM AREAS
5c 1971-D DBL STRUCK, DBL DATED	BU	104.28	2ND STRIKE 85% OFF CENTER & UNIFACED. TWO FULL DATES + MM. OBERSE RUB.
5c 1979 DBL STRUCK, DBL DATED	UNC	56.58	2ND STRIKE 90% OFF CENTER & UNIFACED. 1 3/4 DATES.
5c 1982-P DBL STRUCK, DBL DATED	UNC DAMAGED	92.71	2ND STRIKE 85% OFF CENTER & UNIFACED. TWO FULL DATES + MM'S.
5c 1985-P DBL STRUCK, DBL DATED	UNC	49.99	2ND STRIKE 90% OFF CENTER & UNIFACED.
5c 1997-P DBL STRUCK, DBL DATED	BU	83.00	2ND STRIKE 85% OFF CENTER & UNIFACED. TWO FULL DATES + MM'S.
5c 1998-P DBL STRUCK, DBL DATED	BU	38.88	2ND STRIKE 90% OFF CENTER & UNIFACED. TWO FULL DATES + MM'S.
5c 1999-D DBL STRUCK, DBL DATED	BU	49.99	2ND STRIKE 95% OFF CENTER & UNIFACED. TWO FULL DATES + 1 1/2 MM'S.
10c 1987-D DBL STRUCK, DBL DATED	PCGS 63	228.76	2ND STRIKE 75% OFF CENTER & DIE STRUCK.
10c 1990-D DBL STRUCK, DBL DATED	PCGS 62	125.40	2ND STRIKE 75% OFF CENTER & DIE STRUCK.
10c 1990-P DBL STRUCK, DBL DATED	BU	68.00	2ND STRIKE 80% OFF CENTER & UNIFACED. TWO FULL DATES, ONE MM.
25c 1993-P DBL STRUCK, DBL DATED	PCGS 58	282.00	2ND STRIKE 75% OFF CENTER & DIE STRUCK. "93-P" SHOWS 2ND STRIKE. nO LONGER IN SLAB.
50c 1971-D DBL STRUCK, DBL DATED	GEM BU	1,526.00	2ND STRIKE 35% OFF CENTER & DIE STRUCK. PLANCHET LOOKED CLIPPED BUT SHOWED REEDING.
<u>OTHER SALES WORTH LISTING</u>			
1/2 1804 SPIKED CHIN DOUBLE STRIKE	FINE	1,300.00	IN COLLAR DBL STRIKE.
1c 1873 DBLD DIE OBVERSE	VG	910.00	CLOSED 3, SNOW 1. STRONG DOUBLING ON LIBERTY. FS# 009
1c 1873 DBLD DIE OBVERSE	FINE	750.00	CLOSED 3, SNOW 1. STRONG DOUBLING ON LIBERTY. FS# 009
1c 1873 DBLD DIE OBVERSE	PCGS 45	2,809.89	CLOSED 3, SNOW 1. STRONG DOUBLING ON LIBERTY. FS# 009
1c 1873 DBLD DIE OBVERSE	PCGS 25	2,923.00	CLOSED 3, SNOW 1. STRONG DOUBLING ON LIBERTY. FS# 009

Other Mint Error Sales

<u>DESCRIPTION</u>	<u>GRADED</u>	<u>SOLD</u>	<u>OBSERVATION</u>
1c (1902) INCOMPLETE CLIP + CURVED CLIP	CH BU BRN	67.10	INCOMPLETE CLIP SHOWED ON BOTH SIDES. 10% CURVED. CLEANED?
1c 1909-S RPM #2	ANACS 65 RED	811.01	S/HORIZONTAL S. FS-012.3
1c 1911 DOUBLE STRUCK	XF RIM DINGS	547.76	2ND STRIKE 15% OFF CTR BUT FULL DETAILS! REAL???
1c 1917 DBLD DIE OBV #1	PCGS 10	202.26	FS-013. STRONG DOUBLING ON DATE.
1c 1943-D RPM#1, FS-019	ICG 63	299.00	STRONG 2ND MINTMARK SOUTHWEST
1c 1943-D RPM#1, FS-019	PCGS 63	373.00	STRONG 2ND MINTMARK SOUTHWEST
1c 1943 MULTI STRUCK ON COPPER	COUNTERFEIT	250.00	2 TO 3 STRIKES. WRONG TYPE OF "3" USED.
1c 1943 MULTI STRUCK ON COPPER	COUNTERFEIT	1,000.00	2 TO 3 STRIKES ON A DEFECTIVE PLANCHET.
1c 1944 STRUCK 4 TIMES	PCGS 64 BRN	510.00	TWO DATES. THREE STRIKES 10% OFF CENTER.
1c 1955 OBVERSE STRUCK 4 TIMES	COUNTERFEIT	67.00	SOLD AS A COUNTERFEIT
1c 1960-D SMALL/LARGE DATE + RPM	PCGS 65 RED	425.00	DBLD DIE OBVERSE. LATE DIE STAGE.
1c 1961-D DOUBLE STRUCK	COUNTERFEIT	255.00	1ST STRIKE 10% OFF CENTER. 2ND STRIKE ON CENTER.
1c 1964 TRIPLE STRUCK SADDLE	GEM BU R&B	339.00	2ND & 3RD STRIKES BOTH UNIFACED.
1c 1964 TRIPLE STRUCK SADDLE	NGC 63 R&B	650.00	2ND & 3RD STRIKES BOTH UNIFACED.
1c 1967 TRIPLE STRUCK ON SPLIT OFF	BU BRN	162.50	2ND & 3RD STRIKES DIE STRUCK.
1c 1971 DBLD DIE OBV FS-013	ANACS 08	140.45	POPULAR DDO
1c 1972 FOLDOVER	ANACS 64 RED	585.00	FULL DATE & MM AREA.
1c 1980 DOUBLED DIE OBVERSE	NGC 63 R&B	96.01	FS-034 STRONG DOUBLING ON DATE.
1c 1980-D REPUNCHED MINTMARK	NGC 65 RED	76.02	FS-034.01. "D/OVER S" COMPLETELY SEPARATE.
1c 1983 DOUBLED DIE REVERSE	AU	263.74	FS-036 STRONG REVERSE DOUBLING.
1c 1983 DOUBLED DIE REVERSE	BU	112.50	FS-036 STRONG REVERSE DOUBLING.
1c 1983 DOUBLED DIE REVERSE	ANACS NET 55	179.50	FS-036 STRONG REVERSE DOUBLING. (CLEANED)
1c 1983 DOUBLED DIE REVERSE	NGC 65 RED	807.51	FS-036 STRONG REVERSE DOUBLING.
1c 1983 DOUBLED DIE REVERSE	NGC 66 RED	730.00	FS-036 STRONG REVERSE DOUBLING.
1c 1983 DOUBLED DIE REVERSE	PCGS 64 RED	395.00	FS-036 STRONG REVERSE DOUBLING.
1c 1983 DOUBLED DIE REVERSE	PCGS 65 RED	675.75	FS-036 STRONG REVERSE DOUBLING.
1c 1983 DOUBLED DIE REVERSE	PCGS 66 RED	949.66	FS-036 STRONG REVERSE DOUBLING.
1c 1984 DOUBLED DIE OBVERSE	BU R&B	99.99	FS-037 DOUBLED EAR. (MAY HAVE BEEN DIPPED.)
1c 1984 DOUBLED DIE OBVERSE	BU RED	145.55	FS-037 DOUBLED EAR. (MAY HAVE BEEN DIPPED.)
1c 1984 DOUBLED DIE OBVERSE	CH BU TONED	162.52	FS-037 DOUBLED EAR. (MAY HAVE BEEN DIPPED.)
1c 1984 DOUBLED DIE OBVERSE	GEM BU RED	225.00	FS-037 DOUBLED EAR.
1c 1984 DOUBLED DIE OBVERSE	NGC 66 RED	440.01	FS-037 DOUBLED EAR.
1c 1984 DOUBLED DIE OBVERSE	PCGS 64 R&B	200.00	FS-037 DOUBLED EAR.
1c 1984 DOUBLED DIE OBVERSE	PCGS 64 RED	228.44	FS-037 DOUBLED EAR.
1c 1992-D CLOSE "AM" REVERSE - PROOF	ANACS 55 NET	875.00	NON PROOF REVERSE. BOTTOM OF "AM" OF AMERICA TOUCHING. (CORRODED)
1c 1999 DOUBLE STRUCK	NGC 63 RED	187.50	2ND STRIKE 15% OFF CENTER & DIE STRUCK
1c 1999 WIDE "AM" REVERSE	AU	190.50	PROOF REVERSE. SEPARATED "AM" OF AMERICA
1c 1999 WIDE "AM" REVERSE	ANACS 50	178.50	PROOF REVERSE. SEPARATED "AM" OF AMERICA
1c 1999 WIDE "AM" REVERSE	ANACS 62 R&B	225.00	PROOF REVERSE. SEPARATED "AM" OF AMERICA
1c 1999 WIDE "AM" REVERSE	ANACS 63 RED	300.00	PROOF REVERSE. SEPARATED "AM" OF AMERICA
1c 1999 WIDE "AM" REVERSE	NGC 64 R&B	339.00	PROOF REVERSE. SEPARATED "AM" OF AMERICA
1c 1999 WIDE "AM" REVERSE	PCGS 66	755.00	PROOF REVERSE. SEPARATED "AM" OF AMERICA

Other Mint Error Sales

<u>DESCRIPTION</u>	<u>GRADED</u>	<u>SOLD</u>	<u>OBSERVATION</u>
1c 1999 WIDE "AM" REVERSE	PCI 65 RED	500.00	PROOF REVERSE. SEPARATED "AM" OF AMERICA
1c 1999-S CLOSE "AM" REVERSE - PROOF	GEM PRF RED	277.50	NON PROOF REVERSE. BOTTOM OF "AM" OF AMERICA TOUCHING
1c 1999-S CLOSE "AM" REVERSE - PROOF	PCGS PF 66 RED	199.00	DEEP CAMEO NON PROOF REVERSE. BOTTOM OF "AM" OF AMERICA TOUCHING
1c 1999-S CLOSE "AM" REVERSE - PROOF	PCGS PF 67 RED	299.00	DEEP CAMEO NON PROOF REVERSE. BOTTOM OF "AM" OF AMERICA TOUCHING
1c 1999-S CLOSE "AM" REVERSE - PROOF	PCGS PF 68 RED	319.00	DEEP CAMEO NON PROOF REVERSE. BOTTOM OF "AM" OF AMERICA TOUCHING
1c 1999-S CLOSE "AM" REVERSE - PROOF	NGC PRF 69 RED	626.00	ULTRA CAMEO NON PROOF REVERSE. BOTTOM OF "AM" OF AMERICA TOUCHING
1c 1999-S CLOSE "AM" REVERSE - PROOF	PCGS PF 69 RED	1,067.49	DEEP CAMEO NON PROOF REVERSE. BOTTOM OF "AM" OF AMERICA TOUCHING
1c 1999-D DOUBLED STRUCK IN COLLAR	COUNTERFEIT	510.01	COUNTERFEIT
1c 2002-D DOUBLE STRUCK	PCGS 64	128.51	2nd STRIKE 75% OFF CTR & UNIFACED OBV. BADLY SCRAPED!
5c 1916 BROADSTRIKE + STRAIGHT CLIP	NGC 62	561.00	QUARTER SIZE. 10% CLIP.
5c 1916 DBLD DIE OBVERSE	RESTORED	657.00	FS#-016, DIE #1. STRONG DOUBLING ON DATE. (ACID TREATED.)
5c 1916 DBLD DIE OBVERSE	NCS CORRODED	2,225.92	FS#-016, DIE #1. STRONG DOUBLING ON DATE. (ACID TREATED.)
5c 1916 DBLD DIE OBVERSE	ANACS NET 12	2,500.00	FS#-016, DIE #1. STRONG DOUBLING ON DATE. GRAFITTI ON COIN.
5c 1918/7-D OVERDATE	ACID TREATED	140.00	POROUS FROM BEING ACID TREATED & CLEANED.
5c 1918/7-D OVERDATE	GOOD	2,424.99	STRONG OVERDATE. DESCRIBED AS FINE WITH 3/4 HORN. (NO HORN SHOWING IN PICTURE, LOOKED CLEANED, OBVERSE DETAIL LACKING)
5c 1918/7-D OVERDATE	PCI 30	5,900.00	GREEN LABEL SLAB.
5c 1919 DOUBLE STRUCK IN COLLAR	PCGS 64	817.00	DOUBLE STRUCK, BROADSTRUCK. (GIVEAWAY PRICE!)
5c 1937-D 3LEGGED BUFFALO	PCGS 45	167.49	MISPRINT ON SLAB. NOT 3 LEGGED. SOLD AS ERROR SLAB.
5c 1939 REVERSE OF 40	NGC 64 6FS	255.01	BROADSTRUCK, LOOKS 10% OFF CENTER.
5c 1944 NO "P"	COUNTERFEIT	39.99	LISTED IN RED BOOK. COUNTERFEIT.
5c (1952) DBL STRUCK BOTH OFF CENTER	UNC	179.50	NO COLLAR MARKS EITHER STRIKE. REAL????
5c 1971 NO S PROOF	PROOF SET	1,125.00	NO MINTMARK ON 5c.
5c 1971 NO S PROOF	PCGS 68 CAM	1,824.00	NO MINTMARK ON 5c.
5c 1981-P TRIPLE STRUCK, OFF CENTER	PCGS 62	431.01	2ND STRIKE 40% OFF CTR. 3RD STRIKE 90% OFF CTR
5c 1999-P MATED PAIR THREE STRIKES OFF CTR	PCGS 64 & 66	431.01	1ST STRIKE 10% OFF CENTER. 2ND STRIKE (MATE) 97% OFF CTR. 3RD STRIKE 75% OFF CTR & DIE STRUCK.
5c 1999-P QUAD MATED PAIR	ANACS 63 TO 65	1,910.00	FOUR COINS STRUCK IN A CHAIN.
5c 2004-D LEWIS & CLARK	NGC 66	82.01	STRUCK ON A BLANK. (DESCRIPTION REPRESENTS A TYPE I BLANK PLANCHET)
5c 2004-P LEWIS & CLARK OFF CTR + CLIP	UNC DAMAGED	420.55	OBVERSE SCRAPE. OFF CTR + END OF SHEET CLIP.
5c 2006-P OFF CENTER + END OF SHEET CLIP	UNC	700.00	OBVERSE SCRAPE.

Other Mint Error Sales

<u>DESCRIPTION</u>	<u>GRADED</u>	<u>SOLD</u>	<u>OBSERVATION</u>
10c 1945 FB BROADSTRIKE	NGC 64	3,500.00	LARGE & UNCTR. (DOUBT IF THIS COIN CHANGED HANDS.)
10c 194(?) DBL STRUCK IN COLLAR	NGC 62	1,675.00	FLIPOVER. LOTS OF DETAIL REMAIN OF 1ST STRIKE.
10c 1970 NO S PROOF	NGC PRF 68	1,050.00	NGC SLABBED COMPLETE PROOF SET.
10c 1983 NO S PROOF	PROOF SET	1,425.00	NO MINTMARK ON 10c. STILL IN PROOF SET.
10c 1983 NO S PROOF	NGCPF68UCAM	1,175.00	NO MINTMARK PROOF.
10c 1983 NO S PROOF	NGCPF69UCAM	1,085.00	NO MINTMARK PROOF.
10c 1983 NO S PROOF	PCGSPF68CAM	837.00	NO MINTMARK PROOF.
10c 1983 NO S PROOF	PCGSPF68DCAM	958.00	NO MINTMARK PROOF.
25c 1944 BROADSTRIKE UNCENTERED	UNC	236.50	LOOKS 10% OFF CENTER.
25c (19)65 OFF CTR + MIRROR BROCKAGE OBV	CH BU	439.75	OFF CTR 15%, 80% BROCKAGE.
25c VA 2000-(?) OFF CENTER + END OF STRIP CLIP	ANACS 65	999.99	APPROIMATELY 30% OFF CTR, 25% CLIP.
25c AL 2003-P STRUCK 18 TIMES	PCGS 64	1,425.00	ALL BUT ONE STRIKE APPROXIMATELY 50% OFF CENTER.
25c WV 2005-D ELLIPTICAL CLIP	UNC	273.00	AVERAGE LOOK. NO WEIGHT GIVEN.
25c KS 2005-D ELLIPTICAL CLIP	BU	400.00	AVERAGE LOOK. NO WEIGHT GIVEN.
25c CO 2006-D ELLIPTICAL CLIP	GEM BU	860.85	ALMOST FOOTBALL SHAPED. NO WEIGHT GIVEN.
25c ND 2006-D ELLIPTICAL CLIP	BU	843.69	AVERAGE LOOK. NO WEIGHT GIVEN. 5% OFF CENTER!
25c NE 2006-D ELLIPTICAL CLIP	BU	635.00	NO WEIGHT GIVEN. PLANCHET LOOKED LIKE IT HAD REVERSE RUB?
25c NV 2006-P ELLIPTICAL CLIP	PCGS 63	735.00	NO WEIGHT GIVEN.
25c CO 2006-P OFF CENTER + END OF STRIP CLIP	UNC	1,236.97	APPROXIMATELY 10% OFF CTR. 15% CLIP.
25c CO 2006-P OFF CENTER + END OF STRIP CLIP	BU	595.00	APPROXIMATELY 20% OFF CTR. 15% CLIP.
50c 1943-S BROADSTRIKE	PCGS 45	960.00	UNCENTERED.
50c 1976-D OFF CTR + CURVED CLIP	PCGS 64	699.59	20% OFF CTR, 20% CURVED CLIP
1\$ 1880-O TILTED PARTIAL COLLAR	NGC 58	280.99	ONLY NOTATION ON HOLDER IS PARTIAL COLLAR
1\$ 1884 MINOR RIM CLIP	PCGS PR65CAM	5,655.88	BEAUTIFUL PROOFLIKE CAMEO WITH MINOR RIM CLIP @ K4:00
1\$ 1899 FR 230 SILVER CERTIFICATE	VG REPAIRED	449.00	INVERTED BACK B7196762B. REPAIRED TEAR.
1\$ 19(74)-D DOUBLE STRUCK	PCGS 53	455.00	2ND STRIKE 90% OFF CTR & UNIFACED.
1\$ 1979-P WIDE RIM	NGC 66	200.00	NEAR DATE
1\$ 2000-P IN COLLAR DBL STRUCK	PCGS 62	860.00	FLIPOVER, SOME DETAIL STILL VISIBLE.
1\$ ND SACAGAWEA	ANACS 61	760.00	BOTH STRIKES OFF CTR - 95% + 99%. (LOOKS DAMAGED)
MALAYSIA DUAL DATED DOUBLE STRUCK	GEM BU	360.00	2005 20 SEN STRUCK NORMAL. 2006 STRUCK 60% OFF CENTER.
MALASIA 2005 DOUBLE DENOMINATION	GEM BU	97.06	STRUCK 1 SEN ATOP A STRUCK 20 SEN (LARGER PLANCHET)
MALAYSIA 2005 1 SEN ON A 10 SEN PLANCHET	GEM BU	94.50	SMALL DENOM ON A LARGER PLANCHET.
MALAYSIA 2005 10 SEN ON A 20 SEN PLANCHET	GEM BU	58.33	SMALL DENOM ON A LARGER PLANCHET.
MALAYSIA 2005 20 SEN ON A 50 SEN PLANCHET	GEM BU	95.00	SMALL DENOM ON A LARGER PLANCHET.

Other Mint Error Sales

DESCRIPTION	GRADED	SOLD	OBSERVATION
MALAYSIA 2006 20 SEN ON A 50 SEN PLANCHET	GEM BU	91.00	SMALL DENOM ON A LARGER PLANCHET.
MALAYSIA ND MULE	GEM BU	78.50	1 SEN REVERSE, 10 SEN OBVERSE.
POLAND 1990 100,000 ZLOTYICH	NGC 66	175.50	OFF CENTER 20%
1\$ 1934 SILVER CERT. INVERTED BACK	PMG 63	1,276.00	F28400111A JULIAN/MORGANTHAU. FR#1606.
1\$ 1935E SILVER CERT. MISMATCHED SER. #'S	XF	404.12	G25287282H/G14287282H. TWO DIGIT MISMATCH.
1\$ 1988A WEB NOTE FPN 5/BPN 8	FINE	560.00	NO 3RD PRINTING.
1\$ 2001 FRN 2 DIGIT MISMATCH SERIAL NUMBER	GEM CU	546.00	B76445531B/B76445961B
2\$ 1899 INVERTED BACK FR-249-258	FINE REPAIRED	676.00	SIGNATURES LYONS/ROBERTS. TOP RIGHT CORNER REPAIRED.
2\$ 1899 INVERTED BACK	FINE	810.00	SIGNATURES TUCKER/BURKE.
2\$ 1963A 1ST PRINTING MISSING	XF	2,150.00	A17412698A WASHED, PRESSED, IRONED.
5\$ 1981 FRN 3RD PRINTING ON BACK ROTATED	XF/AU	449.00	D05194028A DIST 4. 1 1/2 SEALS PLUS SERIAL # 90 DEGREE CCW ROTATION.
10\$ 1963A FRN MISMATCHED SERIAL NUMBER.	VF	350.00	E63517120A/E6451720A. 2ND DIGIT MISMATCH.
10\$ 1963A FRN MISMATCHED SERIAL NUMBER.	VF	559.36	E63511916A/E64511916A. 2ND DIGIT MISMATCH.
20\$ 1934A FRN INVERTED BACK	AU/UNC	515.00	B71075434A. CORNERS LOOK ROUNDED.
100\$ 1929 NAT'L CURRENCY 100003424*	XF	2,247.00	HIGHER SERIAL NUMBER THAN LISTED IN BOOK. RETAIL IN BOOK \$9,000.00. (EBAY CANCELLED ALLBIDS AFTER LOT CLOSED)
CONNECTICUT COLONIAL COPPER OFF METAL	POOR	1,902.77	PLANCHET WAS UNEARTHED. MAY HAVE BEEN FILED DOWN PRIOR TO BURRYING?
(7) 1843 TO 1847 SEATED DOLLARS	COUNTERFEIT	715.00	NO NOTATION THAT THE COINS AREN'T REAL.

CoinFacts.com

Your Online Reference For U.S. Coins



**“The Ultimate Coin Book” by CoinFacts.com, Inc.
Now Available on CD-Rom**

Our new CD-Rom is a mirror image of the CoinFacts website but with no download delays caused by slow Internet connections. In fact, no Internet connection is required at all, making the CoinFacts CD-Rom perfect for use in your home, office or even your portable computer at coin shows. Plop the CoinFacts CD-Rom in your PC and have immediate, lightning-fast access to the thousands of full color images and indispensable numismatic information. Please visit CoinFacts.com for more information and to purchase.

PCGS Certifies 1965 English Penny Struck on a Gold Planchet

by Mike Byers (mikebyers.com)

This is one of the most spectacular major mint errors of all time. It is a 1965 English Penny struck on a gold planchet weighing 18.3 grams instead of being struck on a copper planchet. This unique numismatic rarity first surfaced in 1975 when Fred Weinberg bought it in a deal. I was in his office a few days later and immediately purchased it after admiring and examining it. I then sold it to one of my customers.

It is a pleasure handling this Gold Penny again after 30 years. It has been authenticated and certified Mint State 62 by PCGS and is still the only one known. It is slightly larger than a U.S. Kennedy Half Dollar blank and is in choice mint state condition with spectacular luster.

Upon certifying this coin, Fred Weinberg stated that *“it was totally unexpected when I saw this ‘old friend’ cross my desk, since I authenticate the mint errors for PCGS. I bought and sold this unique English Penny struck in gold 30 years ago. After selling it to Mike Byers at that time, I remember the thrill of holding this heavy English gold Penny in my hand. It was just certified by PCGS in January 2007 and is still one of the neatest, exciting and most obvious ‘off-metal’ coins of any type that I have ever handled.”*

Recently in the ANR auction on 04/15/05 of the Eliasberg collection, a small group of coins struck in gold sold. Here are a few of the prices realized:

1902 English Pattern Crown in Gold by Spink NGC MS 62 - \$39,100

1845 2 Gulden Struck in Gold NGC PR 63 - \$23,000

1684 English 30 Florins in Gold NGC MS 61 - \$27,600

(1923) China Dollar in Gold NGC MS 64 - \$21,850

1818 German Thaler Struck in Gold NCS AU details - \$18,400







NGC Certifies 1875-CC \$20 Liberty Partial Collar



Major mint errors on U.S. gold coins are very rare. This is only one of two major mint errors on a gold coin from the U.S. Branch Mint in Carson City, Nevada that I am aware of.

A slightly double struck Carson City Morgan Dollar recently sold for approximately \$30,000. There are many serious collectors who place special importance on mint errors from the Carson City Mint due to its history.

This Carson City \$20 Liberty has a full partial collar which is easily seen in the new NGC holder which displays the edge.

This date is also rare and in this condition is a five figure coin, even without the partial collar. This Carson City \$20 Liberty is a recent discovery and is very exciting since it combines the rarity of a major mint error on a gold coin with the popularity and history of the U.S. Branch Mint in Carson City.

1864 Large Date 2¢ Struck on a 1¢ Planchet

Major mint errors in the 2¢ series are very rare. There are only a handful of 2¢ off-metals known. This one was struck on a blank planchet intended for an Indian cent. It is well centered, shows much of the date and is almost uncirculated.





One-sided Doubling From Direct Die Contact: An Overview

by Mike Diamond

Over a dozen different forms of raised, one-sided doubling are currently recognized (Diamond 2006a). Some fall into the category of “die variety”, and include doubled dies, repunched dates, and repunched mintmarks. Some, like counterclash, are a form of die damage (Diamond 2002b, 2002c, 2004) and fall into the overarching category of “die error”. Some, like die deterioration doubling, are the result of die wear and deformation. Other forms of raised doubling, like “expansion ripples”, depend on the presence of an intervening die cap (Diamond 2005b).

In this article, I’ve chosen to restrict my coverage to forms of one-sided, raised doubling produced by simple, direct contact between die and coin. You’d think this would be a short list, but it’s actually far more extensive than most folks realize.



Figure 1a - Obverse face of a triple-struck 2001-D nickel with a horizontal misalignment of the hammer die on the second strike.

One-Sided Double-Strikes

We begin with bona fide double-strikes, but with a twist. It’s possible for a newly-struck coin to remain firmly attached to one die, while the other die shifts position prior to the second strike. These are “one-sided” double strikes because the doubling is visible on only one face. There are two subtypes (Diamond 2002a, 2003).

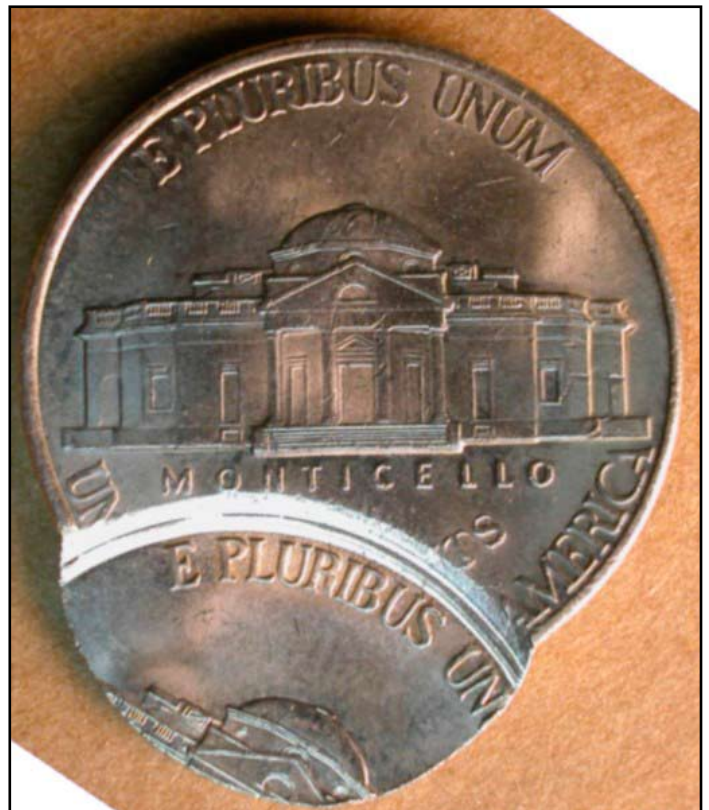

Figure 1b - Reverse face of the same coin.

One type of one-sided double-strike features a horizontal misalignment of the hammer die between the first and second strike. Figure 1 shows such an error in a 2001-D nickel. The first strike was normal. The second strike featured a misalignment of the obverse (hammer) die toward the right. The coin rested fully within the collar during both strikes and

it's possible that the collar didn't even retract between the two strikes. An off-center third strike is a splendid bonus. Surprisingly, that third strike was delivered by a different set of dies, as the reverse face shows a later die state. It also seems that the third strike was delivered with a considerable time delay. The two centered strikes are covered with lots of contact marks, while the third strike shows hardly any.



Figure 2a - Reverse face of a double-struck 1948 New Zealand 1 florin coin with a rotation of the hammer die on the second strike.



Figure 2b - Obverse face of the same coin.

The other type of one-sided double-strike is produced when one die (usually the hammer die) rotates between strikes. Figure 2 shows a 1948 New Zealand florin with a one-sided double strike (rotational subtype) on the reverse face. New Zealand coins, like most British Commonwealth countries, strike their coins using the reverse die as the hammer die. There was a half-letter clockwise rotation between strikes. The coin was fully seated in the collar during both strikes and the reeding shows no disruption. Once again, I suspect the collar did not retract between the first and second strikes.

Machine Doubling

This form of doubling has been variously referred to as “machine doubling”, “mechanical doubling”, “machine doubling damage”, “machine damage doubling”, “strike doubling”, “ejection doubling”, and “shift doubling”. It occurs after the hammer die has reached the lowest point of its downstroke. While machine doubling can occur on either face (or both faces simultaneously), truly severe cases seem restricted to the face struck by the hammer die. There are two subtypes of machine doubling (Diamond 2006b).



Figure 3a - A 1992-P nickel with severe machine doubling (“push doubling” subtype) on the obverse face. Coin acquired from Mark Westcott.



Figure 3b - Close-up of the back of Jefferson's neck showing marginal shelving.

The first type occurs when the hammer die bounces, shifts position and then comes down lightly on top of the coin in a different position. Sometimes referred to as “push doubling” or “push doubling damage”, it occasionally produces dramatic design duplication reminiscent of a double-strike. Figure 3 shows a 1992-P nickel with dramatic push doubling on the obverse face. The back of Jefferson's head shows the flat, marginal shelving that is almost always present at the edge of design elements in this form of machine doubling. Clear design duplication appears at the bottom of Jefferson's bust, most noticeably the designer's initials. Another affected area is the underside of Jefferson's throat. See Diamond (2006b) for other extreme examples of push doubling.



Figure 3c - Close-up of the base of Jefferson's bust showing duplication of the designer's initials.

The other subtype of machine doubling commences the moment the lowest point of the downstroke is reached. The die shifts laterally before retraction begins and continues its lateral shift as retraction is initiated. As a result, the die drags itself through the design, smearing it and piling up metal in a series of ridges at the edge of each smeared area. Sometimes referred to as “slide doubling”, it can produce equally dramatic effects. Figure 4 shows a 1997-D Kennedy half dollar with severe slide doubling. After impact, the die dragged itself to the right, smearing the design in a grotesque fashion. This half dollar also shows a misalignment toward the left. Clearly this hammer die was unstable, landing initially too far to the left, and correcting its position by dragging itself to the right after impact. See Diamond (2006b) for equally dramatic examples.



Figure 4 - A 1997-D half dollar with severe machine doubling (“slide doubling” subtype) on the obverse face.

Stutter Strike

A stutter strike is the polar opposite of machine doubling. Instead of occurring after completion of the downstroke, it occurs near the beginning of the downstroke, just as contact is being made with the planchet (Diamond 2001).

A stutter strike can be caused by a die that is loose in the horizontal and vertical planes. If it shifts after making initial contact, you’ll find a coin with a thin crescent of die-struck design lateral to the normal design. A stutter strike can also occur as a rare side effect when a second planchet or coin intrudes into the striking chamber. It is often the case that a partial brockage or indent will cause the exposed part of the planchet to bend up toward the hammer die. The concentrated, asymmetrical pressure created by two stacked discs causes simultaneous expansion of the planchet well before the hammer die reaches its lowest point. On rare occasions, the upwardly angled portion of the planchet makes transient contact with the descending hammer die as it is simultaneously being pushed beyond the boundary of the striking chamber by the expanding part of the planchet trapped between the dies. The result is a trace of die-struck design on the otherwise unstruck part of the planchet, lateral to the normal die-struck design.



Figure 5a - Reverse face of a 1999-P nickel showing a very clear stutter strike in the southeast quadrant. Coin acquired from Charles Rickard.

Figures 5 and 6 document a third circumstance leading to a stutter strike. These two 1999-P nickels were struck in a press in which the reverse die acted as the hammer die. (“Inverted die installation” was common by this time.) In this case the hammer (reverse) die was unstable. This alone wouldn’t have created a stutter strike except for the fact that each planchet was fed in off-center on top of a very stiff collar.



Figure 5b - Obverse face of the same coin.

These three ingredients (wobbly die, off-center feed, stiff collar) led to the production of a large group of stutter strikes and near-stutter strikes. Dozens, perhaps hundreds, of nickels were produced by this malfunctioning press. Many of them show a greater or lesser degree of stutter strike development. Only a few show as much design duplication as the coin in Figure 5. The tips of the letters of AMERICA show beneath the normal letters.



Figure 5c - Close-up of the affected area, showing an extra set of letter tips from AMERICA.

A trace of those letter tips are seen in the nickel shown in Figure 6. Here's what I think happened: The hammer die initially struck the planchet where it was resting on the stiff collar. This was the highest point of the planchet, with the remainder tilted down into the striking chamber. With the initial impact, the hammer die shifted to one side while simultaneously bouncing up or causing the collar to recoil downward.



Figure 6a - Reverse face of another 1999-P nickel showing a very clear stutter strike in the southeast quadrant. Coin acquired from Bill Erdakos.



Figure 6b - Obverse face of the same coin.

The hammer die then completed its downstroke while simultaneously depressing the collar through the intermediary of the off-center planchet. The letter tips are the result of the initial light contact, while the full design was produced at the completion of the downstroke. See Diamond (2001) for more examples of stutter strikes.



Figure 6c - Close-up of the affected area, showing an extra set of letter tips from AMERICA.

Ejection Impact Doubling (EID)

Ejection impact doubling was recently recognized and named by Diamond (2005a). Definitive examples are so far only known in 2000-P and 2000-D Sacagawea dollars. It occurs when a newly struck coin is ejected from the striking chamber and is thrust or hurled into the hammer die face. Shallow, recessed

design elements in the die face contact high-relief areas of the coin, causing light transfer of design elements from die to coin. Transferred design elements are incomplete, patchily distributed, and often located in positions far removed from their normal counterparts. While the duplicated design elements usually show the same orientation as their normal counterparts, a small percentage show dramatic rotation. Many different die pairs have produced hundreds of examples of EID among the aforementioned dollar coins. Figure 7 shows a classic example of EID in the form of an extra iris and pupil sitting on the brow of a 2000-P Sacagawa dollar. Its normal counterpart is the iris and pupil you see on the right. See Diamond (2005a) for more examples.



Figure 7 - An example of ejection impact doubling on a 2000-P Sacagawea dollar. An extra right iris and pupil sits in the middle of her brow, equidistant from the two normal eyes. Coin discovered by Mike Clements.

Other Forms

Other forms of raised doubling arising from direct die contact are known or suspected. Robert (“BJ”) Neff recently discovered a remarkable example in a 2004 cent (Figure 8). The tips of the letters “ITED STATES ... AM” are prominently displayed on the design rim, just above and to the left of their normal counterparts. Everything else about the coin is perfectly normal. This may be an unusual (and unprecedented) form of strike doubling or ejection impact doubling. Or it may be something new. A full report will be published in the January/February 2007 *Errorscope* (Diamond, in press).



Figure 8a - Reverse face of a 2004 cent showing an extra set of letter tips on the design rim. The tips of the letters “ITED STATES...AM” have been duplicated by a process that has yet to be determined. Coin discovered by Robert (“BJ”) Neff.



Figure 8b - Close-up of the letters “TED ST”.

References

- Diamond, Mike (2001) Stutter strikes: Multiple impressions from a single downstroke. *Errorscope*, Nov/Dec, pp. 6 – 12
- Diamond, Mike (2002a) One-sided multi-strikes: More than a myth. *Errorscope*, Jan/Feb, pp. 5 - 11
- Diamond, Mike (2002b) Die damage with design transfer. Part II. *Errorscope*, May/June, pp 5 – 13

Diamond, Mike (2002c) New Discovery: Counterclash error on a 2000-P Sacagawea dollar. Errorscope, Sept/Oct, pp. 28-29

Diamond, Mike (2003) "One-sided" multi-strikes: An update. Errorscope, July/August, pp. 5 - 7

Diamond, Mike (2004) Double clash with counterclash: A predicted error found at last. Errorscope, Nov/Dec, pp. 22 - 24

Diamond, Mike (2005a) Ejection impact doubling: A novel form of post-strike design transfer. Errorscope, Jan/Feb, pp. 9 - 14

Diamond, Mike (2005b) Replication without explanation: Peculiar forms of doubling seen in capped die strikes and other "strike-through" errors. Errorscope, Nov/Dec, pp. 24 - 31

Diamond, Mike (2006a) Unexplained, raised doubling in a "grease strike" cent (with a review of raised doubling). Errorscope, March/April, pp. 5 - 8

Diamond, Mike (2006b) The outer reaches of machine doubling: A smattering of extreme and unusual examples. Errorscope, July/August, pp.20 - 27

Diamond, Mike (in press) Extra Letters on the Rim of a 2004 Cent: A New Form of Doubling? Errorscope

Error Coin Information Exchange

The Error Coin Information Exchange (ECIE) is a freewheeling forum dedicated to the study of error coins and varieties. Founded and hosted by veteran writer and researcher Mike Diamond, it is a great place to visit, whether you're an established collector or a novice. ECIE is not flashy and doesn't waste your time with a message board clogged with idle chit-chat. It simply provides the best information on error coins available on the web. Here you can read about late-breaking developments; find out about the newest discoveries; listen or participate in spirited debates about how error coins are produced; test your skills with periodic quizzes and brain-teasers. ECIE proudly maintains an atmosphere of skeptical inquiry. Here, no claim goes unchallenged and no theory goes untested. This is the best place to find out what kind of error you really have, how it was created, and the extent to which it is rare or unusual.

Policy Statement: By design, ECIE does not attempt to develop partnerships with dealers, grading services, or auction houses. It neither seeks, nor encourages, discounts, promotions, giveaways, or advertisements. To do otherwise would create a conflict of interest that could compromise the fierce independence and impartiality that distinguishes ECIE from all other on-line error coin clubs.

<http://groups.yahoo.com/group/errorcoininformationexchange/>

DOWNLOAD NOW AT MIKEBYERS.COM

HARD COPIES ARE AVAILABLE TO OUR REGULAR CUSTOMERS

BYERS NUMISMATIC CORP
MIKEBYERS.COM



The Largest Dealer of the World's Rarest Mint Errors™
U.S. & WORLD MAJOR MINT ERRORS • DIE TRIALS • NUMISMATIC RARITIES

Mike Byers' 2007 Catalog

of
U.S. & World
Major Mint Errors
and Die Trials

Contact us to confirm availability and our best price.



Unique



Unique



Unique 4 pc. Set



Unique



Unique



Two Known



Unique



Four Known

Pennsylvania Quarter Double Struck Mated Cap Pair

This is a spectacular and very dramatic mated cap pair of PA State Quarters. The top piece is a double struck obverse cap that is extremely deep. It wrapped around the obverse die and struck many coins. The bottom piece mates perfectly to the double struck cap, it fits very snug, and locks into place. This piece is also deep dish shaped and began to take the shape of the cap above it. A wild mated pair.



CONECA

The Combined Organizations of Numismatic Error Collectors of America



CONECA is a national numismatic organization devoted to the education of error and variety coin collectors. CONECA focuses on many error and variety specialties, including doubled dies, Repunched mintmarks, multiple errors, clips, double strikes, off-metals and off-centers -- just to name a few. It publishes an educational magazine, The Errorscope, which is printed and mailed to members bimonthly. CONECA offers a lending library, examination, listing and attribution services; it holds annual meetings at major conventions (referred to as Errorama) around the country, and offers auction services to its members. Please visit conecaonline.org and enjoy!

CONECA Variety Attribution Services

CONECA offers two attribution services. One service enables members and non-members to send their coins directly to an authorized CONECA attributer. The other service is offered through the numismatic grading firm of ICG and enables CONECA members and non-members to have their coins attributed by a CONECA attributer and then graded and slabbed by ICG.

CONECA Error Examination Services

CONECA offers two examination services. One service enables members and non-members to send coins to an authorized CONECA examiner who will return an opinion of each coin's error classification. The other service is offered through the numismatic grading firm of ICG and enables CONECA members and non-members to have their coins examined by a CONECA examiner and then graded and slabbed by ICG.

conecaonline.org

1943 Lincoln Cent Struck on a Cuba One Centavo Planchet

This Lincoln cent was struck on a Cuba 1 Centavo brass planchet (2.3gm). At the 2006 Denver ANA B&M Auction, a 1943 Cent on Surinam/Curacao 25 Centavo planchet ANACS Net F 12, VF Details damage (Lot #377), brought \$16,675. In the auction listing, Bowers & Merena described this off-metal as “perhaps the most interesting coin in the entire sale, and it is rarer than the coveted 1943 Copper Cent... A historically significant and almost certainly

unique error, this 1943 ‘Curacao’ Cent is sure to draw considerable bidder attention due to its association with the famous 1943 Copper Cents.”

This 1943 Lincoln cent off-metal struck on a Cuba blank is unique. To my knowledge, there are only four known 1943 dated Lincoln cent off-metals struck on planchets intended for foreign countries.



1851 3¢ Obverse & Reverse Die Trial Struck on Cardboard

by Mike Byers (mikebyers.com)



This is a spectacular 1851 3¢ Obverse and Reverse Die Trial struck on cardboard. This glaze-surfaced card is .35mm thick and measures 85mm wide by 50mm tall. It is clearly embossed with lettering and design elements raised. After the dies struck the cardboard, a bronze-gold ink was applied to show the high relief.

This die trial is featured in the Judd 9th Edition of United States Pattern Coins on page 296 as the Plate Coin JA1851-1. There are two known examples, one in the Library Company of Philadelphia collection that includes a March 24, 1851 letter from James Longacre to the Secretary of the Treasury stating that “It is the first impression I have taken from the dies I have been preparing for the three cent piece ordered by congress.”

This example includes an August 17, 1857 letter from George F. Nesbitt, who was contracted to supply imprinted postal stationery to the Post Office Department from 1853 until 1870. He was searching for a die that could be used to emboss postal stationery. Longacre, who designed the three cent piece, supplied him with the proof that had been produced in 1851. Nesbitt's letter to Third Assistant Postmaster General:

New York, August 14th 1857.

Hon John Mason,
Third Assistant P. M. Gen.
Dear Sir,

As per understanding
I called at the United States Mint yesterday, but did not see Mr. Snowden; - he had left the city to be gone several days - I saw his representative who introduced me to the Chief Die Sinker - Mr Longfield. Mr Longfield informed me that there was no Head of Washington at the Mint that he thought suitable for the purpose, not could he tell me of any one capable of producing what I required. He thought that the death of Mr. C. B. Wright had left a vacancy in that branch of Art not easily filled. =

Mr Longfield recommended the enclosed as a suitable mark for the Three Cent Envelopes, and suggested that if it was used he would like the credit of originating the idea. = I told him I would forward the Card and his remarks to you. =

I shall make all diligent exertion to procure a head that will please, and will inform you as early as possible how I progress. =

Very respectfully,
George F. Nesbitt

Here is the content of the letter:

“I called at the United States Mint yesterday, but did not see Mr. Snowden. I saw his representative who introduced me to the chief Die Sinker = Mr. Longfield (error for James Barton Longacre). Mr. Longfield informed me that there was no Head of Washington at the Mint that he thought suitable for the purpose, nor could he tell me of any one capable of producing what I required. He thought that the death of Mr. C.C. Wright had left a vacancy in that branch of art not easily filled.

Mr. Longfield recommended the enclosed as a suitable mark for the three cent envelopes, and suggested that if was used he would like the credit of originating the idea. I told him I would forward the card and his remarks to you.

I shall make all diligent exertion to procure a head that will please and will inform you as early as possible how I progress.”

The March 3, 1851 Act of Congress reduced the postal rate for a single letter sent up to 3,000 miles to three cents. The 3¢ stamp was issued on July 1, 1851 for prepayment of this postal rate.



This same act of March 3, 1851 also authorized the first issuance of a three cent coin. This is the first instance of a coin being issued directly to aid in the payment of a postal rate in the United States.

The three cent envelopes issued in 1853 were the first postal stationery of the United States.

These were manufactured by George Nesbitt & co. and he placed his embossed seal on the reverse until ordered to discontinue the practice on July 7, 1853. These were intended to be purchased in bulk by business users at a slight advance over the imprint stamp value. A quantity of 75 of these would have cost the purchaser \$2.39.

**A LIST OF PRICES
FOR
STAMPED ENVELOPES.**

SIZE.	GREEN.	GREEN.	GREEN.
No. 1.	No. 2.	No. 2.	No. 2.
No. 100	No. 100	No. 100	No. 100
No. 100	No. 100	No. 100	No. 100
No. 100	No. 100	No. 100	No. 100
No. 100	No. 100	No. 100	No. 100

price list of postal entires



Nesbitt seal on reverse



11 December 1853 Lancaster, Pennsylvania to Philadelphia, green postmark
3¢ postal entire with seal of the manufacturer, George F. Nesbitt, on reverse

Very few patterns and die trials illustrated in the Judd book include pedigree dating back to when they were originally struck.



NGC Brings VarietyPlus Catalog Online

A comprehensive listing of all the variety coins currently attributed by NGC has been added to NGC's website, www.ngccoin.com. This free online resource includes a brief description of each coin series, and entries for each coin showing how the variety is described on the NGC certification label. It is accessible from the main navigation menu on NGC's website.

A variety is a coin that has characteristics specific to the die pair that struck it. For early silver and copper U.S. coins, pre-1836, NGC identifies individual die pairings according to the most commonly used reference works for each series, as follows:

Half cents by Cohen numbers

Large cents by Sheldon (1793-1814) and Newcomb (1816-57) numbers

Half dimes (1794-1837) by Logan-McCloskey numbers

Dimes (1796-1837) by John Reich numbers

Quarter dollars (1796-1838) by Browning numbers

Half dollars (1794-1836) by Overton numbers

Silver dollars (1794-1804) by Bowers-Borckardt and Bolender numbers

For gold coins and coins minted after 1836, with the exception of Silver Dollars minted between 1878 and 1935, NGC recognizes coins by VarietyPlus number. Silver dollars minted from 1878 to 1935 are described by VAM numbers. Only select VAM's are eligible for attribution and interested parties are advised to visit the online catalogue.

To receive a variety attribution with uncertified coins being submitted for grading, simply choose VarietyPlus on your submission form, fill in the Variety column for that line with the type of variety you're seeking (Overton, VAM, VP, etc.) or, if known the exact variety number. Either way, NGC will examine your coin and enter the correct variety attribution on its grading label. A \$7 fee is charged for this service in addition to the regular fee for the grading tier you've selected.

In the case of coins already graded and encapsulated by NGC, you may have the correct variety attribution added by submitting the encapsulated coin under our Designation Review service. The fee for Designation Review is \$10.

Some major varieties are attributed by NGC at no charge during the regular course of grading. A "fee" column in the online catalogue details whether a coin requires an additional service fee in order to be recognized. A future release of this catalog will include important attribution information and detailed photographs, and a hard copy release is also planned.

Questions may be directed to NGC variety specialists at VarietyPlus@ngccoin.com.

BYERS NUMISMATIC CORP

MIKEBYERS.COM



The Largest Dealer of the World's Rarest Mint Errors™
U.S. & WORLD MAJOR MINT ERRORS • DIE TRIALS • NUMISMATIC RARITIES

BUYING & SELLING

MAJOR U.S. MINT ERRORS

- ANACS, PCGS, NGC & ICG CERTIFIED MINT ERRORS
- ALSO MAJOR U.S. MINT ERRORS NOT CERTIFIED
- U.S. 1¢ THRU \$50 MINT ERRORS
- 19TH AND 20TH CENTURY TYPE MINT ERROR COINS: **ALL DENOMINATIONS**
- ALL U.S. TERRITORIAL GOLD MINT ERRORS
- MODERN MINT ERRORS: STATE QUARTERS, KENNEDY HALVES, IKE DOLLARS, SBA DOLLARS & SACAGAWEA DOLLARS
- MAJOR AND DRAMATIC MINT ERRORS FROM \$5,000 TO \$200,000
- DIE TRIALS, HUB TRIALS, SPLASHERS, UNIFACE & OFF-METAL STRIKES
- ALL PATTERN ERRORS & MARTHA WASHINGTON DIE TRIALS

WORLD GOLD & SILVER MINT ERRORS

- ANACS, PCGS, NGC & ICG CERTIFIED MINT ERRORS
- MINT ERRORS OF ALL DENOMINATIONS: ESPECIALLY ENGLISH, CANADIAN & ALL COUNTRIES IN THE EUROPEAN MONETARY UNION (EUROS)
- MAJOR AND DRAMATIC MINT ERRORS FROM \$3,000 TO \$100,000
- WORLD DIE TRIALS, SPLASHERS, UNIFACE & OFF-METAL STRIKES

U.S. CURRENCY ERRORS

- ESPECIALLY ERRORS ON \$2, \$50, \$100, \$500 NOTES & LARGE SIZE NOTE ERRORS
- DRAMATIC AND UNIQUE PRINTING & CUTTING ERRORS FROM \$3,000 TO \$50,000
- DOUBLE DENOMINATIONS, MULTIPLE IMPRESSIONS & MULTIPLE ERRORS

MIKE BYERS

P.O. Box 5090, San Clemente, CA USA 92674
Office: 949-276-7072 • Fax: 949-276-7073

Fed Ex Address only: 1001 Avenida Pico #C 612, San Clemente, CA 92673
E-Mail: mike@mikebyers.com • Website Design: sam@mikebyers.com

Mike Byers, Professional Numismatist since 1978
Byers Numismatic Corp. A California Corporation Since 1980
Mike Byers is a consultant to ANACS for Mint Errors



ANACS Certifies “Two Headed” 2 Cent Euro

by Mike Byers (mikebyers.com)

This exciting discovery is a unique 2000 France 2 Cent Euro struck by two obverse dies. It is the only known “Two Headed” Euro coin discovered from any of the countries in the European Monetary Union.

On January 1, 2001 the Euro officially became the first common European Currency, replacing the individual National Currencies of the 12 Member Countries of the European Monetary Union. These countries are: Austria, Belgium, Finland, France, Germany, Greece, Ireland, Italy, Luxemborg, Netherlands, Portugal and Spain. Every Euro Coin carries a common reverse design. Each of the 12 Member Countries strike the Euro with its own unique obverse design. Regardless of which Country is depicted on the obverse of a Euro Coin, it is accepted in any of the 12 Member Countries. Euro Coins were minted starting in 1999. Not every country struck every denomination of Euro Coins in the first year. By the beginning of 2001 each country had a sufficient supply of Euro Coins on hand. Euro coins were then distributed and released into circulation.

There are approximately thirty genuine two-headed or two-tailed coins that have been authenticated by ANACS, PCGS or NGC. There are only three known “Two Tailed” U.S. coins: two Quarters and one Dime. One of the Quarters recently sold for \$80,000.





BYERS NUMISMATIC CORP



MIKEBYERS.COM



The Largest Dealer of the World's Rarest Mint Errors™

U.S. & WORLD MAJOR MINT ERRORS • DIE TRIALS • NUMISMATIC RARITIES



Unique 1866 \$2½ Struck on a 3 Cent Nickel Planchet
NGC MS 66



Pair of Indian Head 1¢ Die Caps
Obverse & Reverse
PCGS MS 64



Barber Half
Full Obverse Brockage
PCGS AU 58 UNIQUE



Unique Set of Four
Paraguay Gold Overstrikes
NGC Certified



1921-S Morgan Dollar
Struck 45% Off-Center
NGC MS 63



1895-O Barber Dime
Obverse Die Cap
PCGS MS 64



1846 J-110A \$5 Obv Die Trial
Struck on \$2½ Trial
NGC MS 65 BN



1924 SL 25¢
Double Struck
ANACS AU 55



1862 Indian Head 1¢
Deep Obverse Die Cap
PCGS MS 62



Unique Set of Three
Paraguay Gold Overstrikes
NGC Certified



1887 \$3 Indian Gold Proof
Triple Struck
PCGS PR 63



1942 Walking Liberty 50¢
Struck on Silver 25¢ Planchet
PCGS MS 65



Unique Jefferson Nickel
Die Trial
PCGS Certified



1802/1 \$5 Draped Bust Gold
Triple Struck Obverse
ANACS EF 45



1865 2¢
Deep Obverse Die Cap
& Brockage



1804 \$2½ Capped Bust To Right
Double Struck
NGC Fine 15



1898 Barber 25¢
Obverse Die Cap & Brockage
PCGS MS 62



1945-S WL 50¢
Struck on El Salvador 25¢ Planchet
NGC MS 63 UNIQUE



1806 \$5 Capped Bust Triple Struck
Rotated 90°
PCGS AU 50



1865 \$1 Indian Gold Proof
Triple Struck Reverse
PCGS PR 64 Cameo



1920 Buffalo Nickel
Struck on Copper Planchet
NGC AU 55 UNIQUE



1874 \$1 U.S. Gold T3
Full Brockage
PCGS MS 62 UNIQUE



1873 \$20 Closed 3 J-1344
Double Struck
NGC PF 61 RB



1901/0-S \$5 Liberty Gold
10% Off-Center
PCGS AU 55



1853 U.S. Assay Gold \$20
Double Struck
NGC AU 55



1965 English Penny
Struck on Gold Planchet
PCGS MS 62



1875-CC \$20 Liberty Gold
Partial Collar
NGC MS 62



Pair of Barber Dime Die Caps
Obverse & Reverse
PCGS AU 55 UNIQUE



Franklin Half Dollar
Struck on 1948 Cent
NGC MS 64 BN



1910 Lincoln Cent
Uniface Test Strike
PCGS AU 58



1904 \$20 Gold
Double Struck
ANACS MS 60 Proof-Like



Indian Cent on Half Dime Planchet
Uniface Obverse
PCGS MS 63



1851 3¢ Obverse & Reverse
Die Trials
Struck on Cardboard



1864 2¢ Obverse Die Cap
Mated With Brockage
PCGS MS 62



Martha Washington Dollar Test Piece
Clad Plan w/Exp Edge
NGC MS 64



1869 Indian Cent
Struck on Silver Dime Planchet
PCGS AU 55



1856 Large Cent Obverse Cap/
Brockage Reverse
Gem BU



Martha Washington Dollar Test Piece
Sac Plan w/Exp Edge
NGC MS 64



1906-D \$20 Liberty Gold
Broadstruck
NGC AU 58



1920 SL 25¢
Struck on Peru 20C Planchet
NGC MS 60 FH Unique



1838 \$5 Die Trial Splasher
J-A1838-6
PCGS MS 65 UNIQUE



1866 Shield Nickel with RAYS
Struck on Indian Cent Planchet
PCGS XF 45

Visit www.HeritageCoin.com for your
ERROR COIN RESEARCH
FREE MEMBERSHIP!



Visit the HeritageCoin.com
 website today
 Easy to join
 Free membership
 Significant research tools
 Easy to bid
 Easy to buy
 Winner of the
 NLG's Best Commercial
 Website Award!

These are only a sample of the thousands of error coins Heritage has handled. Consign your error coins today to the next Heritage Sale.

Look up these error coins in our Permanent Auction Archives for descriptions and full-color, enlargeable images:

- A. 2003 ANA National Money Show, lot 6963
 1919 Quarter
 Struck 50% Off Center
 XF45 PCGS
REALIZED \$15,525
- B. 2002 September Long Beach Sale, lot 9648
 1999 SBA Dollar
 Multiple Strike, Reeded Edge
 MS65 PCGS
REALIZED \$6,900
- C. 2002 New York Sale, lot 7290
 1999 Cent
 Die Cap With Second Coin Bonded
 MS64 Red Uncertified
REALIZED \$920
- D. 2002 February Long Beach Sale, lot 7300
 Undated Struck Through
 Capped Die Indian Cent
 MS64 Brown PCGS
REALIZED \$1,265
- E. 2002 FUN Sale, lot 9040
 1963 Half Dollar
 Split Planchet
 AU58 Uncertified
REALIZED \$1,610
- F. 2001 ANA Sale, lot 8658
 1963 Half Dollar
 Double Struck, Indented by a Cent Planchet
 MS66 PCGS
REALIZED \$20,125
- G. 2001 ANA Sale, lot 8651
 1999-P Dime
 Bonded Strike, Struck More Than 10 Times
 MS64 Uncertified
REALIZED \$2,300
- H. 2001 ANA Sale, lot 8657
 1999 Mated Pair of Georgia Statehood Quarters
 Partial Collar, Indent and Stretch Strike, Indent
 MS64 Uncertified
REALIZED \$2,415
- I. 2001 February Long Beach Sale, lot 7497
 1912 Quarter Eagle
 Struck 5% Off Center
 MS64 NGC
REALIZED \$4,370

America's #1 Numismatic Auctioneer
HERITAGE
 Numismatic Auctions, Inc.

 Steve Ivy
 Jim Halberin
 Greg Rohan
 P.N.G.

Heritage Plaza, 100 Highland Park Village, 2nd Floor • Dallas, Texas 75205-2788
 1-800-US COINS (800-872-6467) • 214-528-3500 • FAX: 214-443-8425
www.HeritageCoin.com • e-mail: Bids@HeritageCoin.com
www.CurrencyAuction.com • e-mail: Notes@CurrencyAuction.com

SPECTACULAR MINT ERRORS FEATURED IN UPCOMING HERITAGE GALLERIES AUCTION

Editor's Note: The following mint errors are featured in the upcoming Heritage Galleries 2007 Long Beach, CA Signature Coin Auction #430.

1965 1C Lincoln Cent--Struck on a Silver Dime Planchet--MS65 NGC



1918-S 50C Walking Liberty Half--Broadstruck Out of Collar--MS62 PCGS



Mated Pair of 1965 Kennedy Half Dollars



19??-S 50C Kennedy Half--Flipover Double Strike, Die Adjustment--PR61 PCGS



1894-O \$1 Morgan Dollar--Uncentered Broadstrike--AU55 PCGS





BYERS NUMISMATIC CORP



MIKEBYERS.COM



The Largest Dealer of the World's Rarest Mint Errors™

U.S. & WORLD MAJOR MINT ERRORS • DIE TRIALS • NUMISMATIC RARITIES

Consign Your Coins to mikebyers.com

Terms and Conditions

We are offering this service for error collectors and dealers alike. In order to post your item on our web site you must agree to the following terms and conditions.

1. All major U.S. mint errors are accepted if they are certified by PCGS, NGC, ICG or ANACS.
2. The approximate value of each item must exceed \$5,000.
3. Each item must meet our inventory criteria in terms of desirability and market value.
4. Byers Numismatic Corp charges a 10 % commission for each sale.
5. The minimum time for any listing is thirty days.
6. Seller agrees to a seven day return privilege from date of receipt.
7. Seller agrees to use an escrow service if requested by the buyer.
8. We reserve the right to deny or cancel any listing at any time.
9. All listing are subject to prior sale.

Please do not offer us the following:

1. More than two coins bonded together.
2. Caps more than ½ inch high.
3. U.S. Errors that were obviously and intentionally struck as error coins. No impossible mint errors.
4. We only accept consignments of U.S. Errors that were legitimately released through normal distribution channels.

Scanning Specifications

1. Scan both the obverse and reverse of the entire holder.
2. Scan with a resolution of at least 300 dpi.
3. Save the picture in jpeg format (jpg).

Information Requirements

In addition to e-mailing a photo of your item, please include the following information:

1. Name, Address & Phone Number
2. E-Mail Address
3. Asking Price

After your item is listed, we will contact you by e-mail with any offers and questions. Once a price is agreed upon we will handle the entire sale for a 10% transaction fee, which includes all costs (eBay fees, grading fees, webmaster charges, postage and registration fees, insurance, paperwork, etc.).

If you have a Mint Error collection for sale or would like to sell your duplicates and do not want to consign your coin(s), we can purchase your entire collection outright. Please contact us at mike@mikebyers.com.

Coming In 2007
A New Book By Mike Byers

From the Publisher & Editor of mintererrornews.com

MINT **E**RROR GUIDE

Your Guide to the Most Spectacular Major Mint Errors



DISCOVERIES

AND

PRICE GUIDE



FOR U.S. AND WORLD
MAJOR MINT ERRORS
AND DIE TRIALS



by **Mike Byers**

Design & Layout: Sam Rhazi



ANACS is the Collector's Choice because we know what counts: knowledge, integrity, and service. How much we value coin collecting is evident in our work.

The ANACS team enthusiastically works to advance coin collecting by offering unequaled expertise and developing new services.

This makes ANACS the choice of hobbyists, professional numismatists, and dealers. We are the coin grading service to contact when you want to know all the details about your coin's authenticity and grading.

anacs.com



**America's Oldest
Grading Service™
Established 1972**

Mint Error News Price Guide

- Entire Price Guide Updated 03/01/07 -

This price guide is brought to you by Mint Error News. It has been compiled by many of the top major mint error dealers.

This price guide is a guide. Prices fluctuate due to the date, grade, eye appeal and how dramatic the striking error is. Rarity is also a factor. The price is sometimes based on the rarity and grade of the type of coin as well as how rare the error is. The price can also vary depending on whether two collectors are bidding for the same rare major mint error. When purchasing a mint error, it is important to use multiple resources to determine value, as there are many mint errors that do not fit into one category.

Proof Errors



Proof coins are struck by technicians who hand feed the blanks into special presses. They are produced, examined, and packaged using extreme quality control. It is very unusual to find major proof errors. A few broadstrikes, off-centers, double strikes in collars and off-metals have been known to be found in sealed proof sets. Proof errors are aggressively sought after by many error collectors.

A very small group of Proof errors recently came from a collection that was auctioned by the State of California. The U.S. Secret Service inspected and released this collection to the State of California determining that it was legal to own. The State of California then auctioned the collection and it has been dispersed since the sale.

Denomination	Broadstrikes	Die Trials	Double/Triple Strikes	Off-Center Strikes	Partial Collar Errors
Proof Lincoln Cent	\$1,500 - \$2,500	N/A	\$4,000	\$3,000 - \$5,000	\$750
Proof Jefferson Nickel	\$2,500 - \$4,000	\$4,000	\$6,000	\$3,000 - \$5,000	\$1,000
Proof Clad Dime	\$3,000 - \$5,000	N/A	\$6,000	\$3,500 - \$5,000	\$1,250
Proof Clad Quarter	\$4,000 - \$5,000	N/A	\$7,500	\$5,000 - \$6,000	\$1,500
Proof Clad Half	\$5,000 - \$7,000	\$4,000 - \$5,000	\$7,500	\$7,500 - \$10,000	\$2,000

Mint Error News Price Guide

Broadstrikes



A broadstruck error occurs when a coin is struck without the collar to form the rim and edge that is part of the shape of the coin. Coins can be broadstruck on either type one or type two planchets. When a coin is broadstruck the blank being fed into the collar will spread and distort outward as it is being struck because the collar isn't in the correct position to retain it.

Denomination	(Small) XF/AU	(Small) Unc	(Large) XF/AU	(Large) Unc
Large Cent	\$150	\$300	\$400	\$1,500
Flying Eagle Cent (1857 – 1858)	\$1,000	\$2,500	\$1,500	\$5,000
Indian Cent	\$50	\$150	\$200	\$350
Lincoln Cent 1930 and Earlier	\$50	\$150	\$100	\$250
Lincoln Cent 1943 Steel	\$40	\$100	\$75	\$200
Proof Lincoln Cent	N/A	\$1,500	N/A	\$2,500
3 Cent Nickel	\$250	\$1,000	\$400	\$1,500
3 Cent Silver	\$1,000	\$3,500	\$1,500	\$5,000
Shield Nickel	\$400	\$1,250	\$1,000	\$2,500
Liberty Nickel	\$150	\$300	\$200	\$600
Buffalo Nickel	\$100	\$200	\$200	\$500
Jefferson Nickel War Time	\$100	\$200	\$200	\$500
Proof Jefferson Nickel	N/A	\$2,500	N/A	\$4,000
Seated Half Dime Legend	\$1,500	\$3,500	\$2,000	\$7,500
Seated Dime Legend	\$1,500	\$3,500	\$2,000	\$7,500
Barber Dime	\$150	\$250	\$200	\$400
Mercury Dime	\$40	\$150	\$150	\$250
Proof Clad Dime	N/A	\$3,000	N/A	\$5,000
Barber Quarter	\$600	\$1,250	\$1,000	\$2,500
Standing Liberty Quarter	\$2,000	\$4,000	\$3,000	\$6,000
Washington Quarter Silver	\$75	\$150	\$100	\$250
State Quarter	N/A	\$25	N/A	\$50
Proof Clad Quarter	N/A	\$4,000	N/A	\$5,000
Barber Half	\$2,500	\$3,500	\$3,000	\$5,000
Walking Liberty Half	\$3,000	\$5,000	\$4,000	\$7,000
Franklin Half	\$1,500	\$3,000	\$2,000	\$4,000
Kennedy Half Silver	\$150	\$250	\$200	\$300
Kennedy Half Clad	\$40	\$60	\$50	\$75
Proof Clad Half	N/A	\$5,000	N/A	\$7,000
Morgan Dollar	\$200	\$500	\$400	\$1,000
Peace Dollar	\$4,000	\$6,000	\$6,000	\$10,000
IKE Dollar	\$100	\$150	\$150	\$200
SBA Dollar	\$50	\$75	\$100	\$200
Sac Dollar	N/A	\$300	N/A	\$500

Mint Error News Price Guide

Partial Collars



Partial collar strikes occur when there is a malfunction of the striking press. This causes the collar to be in an incorrect position. The lower die (usually the reverse die) is recessed in the collar. This allows the coin which is going to be struck to have a formed rim. After a coin is struck the lower die raises upwards, pushing the struck coin out of the collar and ejecting it. If a blank entering the collar is not properly seated, it will only have partial reeding as it is struck. The edge of this coin will have a partial reeding and a partial blank surface area. Recently, the Mint has installed new machinery where either die can be installed in either position.

Denomination	XF/AU	Unc
Large Cent	\$100	\$200
Flying Eagle Cent (1857 – 1858)	\$500	\$1,500
Indian Cent	\$35	\$100
Lincoln Cent 1930 and Earlier	\$30	\$100
Lincoln Cent 1943 Steel	\$25	\$50
Proof Lincoln Cent	N/A	\$750
3 Cent Nickel	\$150	\$500
3 Cent Silver	\$750	\$1,250
Shield Nickel	\$200	\$600
Liberty Nickel	\$50	\$150
Buffalo Nickel	\$50	\$75
Jefferson Nickel War Time	\$40	\$60
Proof Jefferson Nickel	N/A	\$1,000
Seated Half Dime Legend	\$750	\$1,500
Seated Dime Legend	\$500	\$1,250
Barber Dime	\$75	\$150
Mercury Dime	\$30	\$100
Proof Clad Dime	N/A	\$1,250
Barber Quarter	\$300	\$750
Standing Liberty Quarter	\$1,250	\$2,000
Washington Quarter Silver	\$40	\$75
State Quarter	N/A	\$15
Proof Clad Quarter	N/A	\$1,500
Barber Half	\$1,000	\$1,500
Walking Liberty Half	\$1,500	\$3,500
Franklin Half	\$500	\$1,000
Kennedy Half Silver	\$50	\$100
Kennedy Half Clad	\$20	\$30
Proof Clad Half	N/A	\$2,000
Morgan Dollar	\$150	\$300
Peace Dollar	\$1,000	\$1,500
IKE Dollar	\$50	\$100
SBA Dollar	\$20	\$30
Sac Dollar	N/A	\$100

Mint Error News Price Guide

Uniface Strikes



Uniface coins occur when there have been two blank planchets in the press at the same time. The other blank will obstruct the die on either the obverse or reverse side, which will prevent it from having that design on the coin. There are many different variations involving uniface errors. In addition to having a 100% blank obverse or reverse, a coin can be struck off-center, with a blank planchet in the collar which will obstruct one side of the off-center. There are also mated pairs which have a combination of multiple errors which can include a side which is uniface. Finally, there are uniface strikes due to a die cap which adhered to the die, forming itself in the shape of a die and striking blank planchets.

Denomination	Uniface Obverse XF	Uniface Obverse Unc	Uniface Reverse XF	Uniface Reverse Unc
Large Cent	\$1,500	\$4,000	\$1,250	\$2,000
Indian Cent	\$1,250	\$3,000	\$1,000	\$2,500
Lincoln Cent 1943 Steel	\$250	\$500	\$200	\$400
Lincoln Cent Wheat Ears	\$50	\$100	\$40	\$75
3 Cent Nickel	\$1,500	\$3,000	\$1,250	\$2,500
Shield Nickel	\$1,750	\$4,000	\$1,500	\$3,000
Liberty Nickel	\$2,000	\$3,500	\$1,500	\$3,000
Buffalo Nickel	\$2,250	\$3,000	\$2,000	\$2,500
Jefferson Nickel War Time	\$300	\$750	\$250	\$500
Jefferson Nickel	\$20	\$40	\$20	\$40
Barber Dime	\$2,000	\$3,000	\$1,500	\$2,500
Mercury Dime	\$1,500	\$2,500	\$1,250	\$2,250
Roosevelt Dime Silver	\$100	\$150	\$100	\$150
Roosevelt Dime Clad	\$40	\$75	\$35	\$60
Washington Quarter Silver	\$400	\$750	\$350	\$500
Washington Quarter Clad	\$100	\$125	\$75	\$100
State Quarter	N/A	\$300	N/A	\$500
Kennedy Half Clad	\$750	\$1,000	\$500	\$750
IKE Dollar	N/A	\$3,000	N/A	\$2,500
SBA Dollar	N/A	\$1,000	N/A	\$750
Sac Dollar	N/A	\$1,500	N/A	\$1,000

Mint Error News Price Guide

Bonded Coins



Bonded coins occur when the feeder system, which supplies blank planchets to the coin press, malfunctions and jams. When this occurs, a struck coin is not properly ejected and another planchet is fed into the collar and is struck. This struck coin will land on top of the previously unejected strike. These coins will then crush and bond together. This may occur many times as more coins bond.

Denomination	2 Planchets	3-4 Planchets
Lincoln Cent Wheat Ears	\$2,500	–
Lincoln Cent Memorial	\$750	\$1,500
Jefferson Nickel	\$1,000	\$2,000
Roosevelt Dime Silver	\$1,000	–
Roosevelt Dime Clad	\$600	\$3,000
Washington Quarter Silver	\$5,000	–
Washington Quarter Clad	\$2,000	–
State Quarter	\$5,000	–
Kennedy Half Silver	\$10,000	–
Kennedy Half Clad	\$7,500	–
IKE Dollar	–	–
SBA Dollar	–	–
Sac Dollar	–	–

Mint Error News Price Guide

Coins Struck on Feeder Finger Tips



After a recent tour of the U.S. Mint at Philadelphia, it was discovered that the minting process had changed to some degree. One of the changes was that “feeder fingers” were used during the striking of all denominations of U.S. coins. Prior to this tour, U.S. coins that were struck on feeder finger tips were authenticated and described as being struck on aluminum scrap. Coins from all modern denominations have been discovered that were struck on the tips of these feeder fingers.

Denomination	Small	Medium	Large
Lincoln Cent Memorial	\$2,500	\$3,500	\$5,000
Jefferson Nickel	\$3,000	\$4,500	\$6,000
Roosevelt Dime Clad	\$3,000	\$6,000	\$7,500
Washington Quarter Clad	\$4,000	\$6,000	\$7,500
State Quarter	\$4,500	\$6,500	\$8,500
Kennedy Half Clad	–	–	–
SBA Dollar	–	–	\$15,000
Sac Dollar	\$4,500	\$7,500	\$10,000

Mint Error News Price Guide

Struck Fragments



The blanking press takes the coils of metal strips and punches blanks out of it, ejecting the webbing at the other end. The webbing is cut into small scrap pieces to be melted and recycled. Occasionally a scrap piece will be mixed with the blank planchets and struck by the dies. Struck fragments are rare in the larger denominations. These can be uniface or die struck both sides and are very rare on type coins.

Denomination	Uniface	Die Struck Both Sides
Indian Cent	–	\$2,000
Lincoln Cent Wheat Ears	\$750	–
Lincoln Cent Memorial	\$75	\$125
3 Cent Nickel	–	\$5,000
Jefferson Nickel	\$100	\$200
Roosevelt Dime Silver	\$300	\$750
Roosevelt Dime Clad	\$150	\$250
Washington Quarter Silver	\$750	–
Washington Quarter Clad	\$200	\$300
State Quarter	\$750	\$1,000
Kennedy Half Silver	–	–
Kennedy Half Clad	\$750	\$1,250
IKE Dollar	–	–
SBA Dollar	\$2,000	\$3,000
Sac Dollar	–	–

Mint Error News Price Guide

Mated Pairs



Mated pairs involve two individual coins with different errors that were struck together at the same time. Mated pair error combinations can be found in most error types and come in many shapes and sizes. Mated pairs can be overlapped when one of the coins is struck off-center on top of another coin. Another type involves a brockage where a struck coin was perfectly centered on a blank and restruck. Some mated pairs involve a die cap where the cap and brockage coin are discovered together, but this is a scarce find.

The rarest mated pair type involves two die caps (obverse and reverse) where both dies were capped at the same time and both die caps are mated. This last type is extremely rare and there are only a few known examples of mated pairs involving an

obverse die cap and reverse die cap. There are several of these mated pairs known on Kennedy Halves including two dated 1976, which is the Bicentennial year. One of the most spectacular mated pairs involve two Barber Dimes, an obverse die cap mated to a reverse die cap and are unique.

Mated pairs can also involve an off-metal where a smaller blank planchet or smaller struck coin was struck on top of a larger coin. This type is extremely rare. The most spectacular pair known is a double struck Franklin Half which was mated to a Lincoln Cent. The Lincoln Cent blank was on top of the obverse of the struck Franklin Half. This pair was then struck together. It is unique.

Denomination	Overlapping	Full Brockage	Die Cap	2 Die Caps
Lincoln Cent Wheat Ears	\$2,000	\$1,500	–	–
Lincoln Cent Memorial	\$200	\$300	\$500	\$750
Liberty Nickel	–	\$20,000	–	–
Jefferson Nickel (pre War Time)	–	–	–	\$15,000
Jefferson Nickel	\$350	\$500	\$650	\$1,000
Barber Dime	–	–	–	\$50,000
Roosevelt Dime Silver	\$1,000	\$2,000	\$1,500	–
Roosevelt Dime Clad	\$500	\$750	\$1,250	\$2,000
Washington Quarter Silver	\$2,000	–	–	–
Washington Quarter Clad	\$1,000	\$2,500	–	–
State Quarter	\$3,000	\$5,000	\$7,500	–
Kennedy Half Silver	–	–	\$10,000	–
Kennedy Half Clad	\$7,500	\$8,500	\$10,000	\$10,000
IKE Dollar	–	–	–	–
SBA Dollar	\$7,500	–	\$15,000	–
Sac Dollar	–	–	–	–

Mint Error News Price Guide

Transitional Errors



A transitional error occurs when a coin is struck on a planchet from a previous year with different metal composition. The most famous transitional is a 1943 copper cent struck on a 1942 copper blank. 1943 cents were struck in steel because of the copper shortage during World War II. Other famous transitionals include 1965 coinage struck in silver instead of clad.

There are also transitionals struck on blanks for the next year. An example is 1964 coinage in clad instead of silver. Most recently, transitionals were discovered involving the SBA and Sacagawea Dollars of 1999 and 2000. There are eight known 1999 SBA Dollars struck on the brass planchet for the 2000 Sacagawea Dollar, and four known 2000 Sacagawea Dollars struck on a clad planchet for the 1999 SBA Dollar.

Denomination	Off-Metal Planchet	Circulated	AU	Unc	Choice Unc – Gem
Lincoln Cent 1943 Transitional	Copper Cent Planchet	\$40,000 +	\$75,000 +	\$100,000 +	\$150,000 +
Lincoln Cent 1944 Transitional	Steel Cent Planchet	\$7,500	\$17,500	\$25,000	\$40,000
Lincoln Cent 1964 Transitional	Clad Dime Planchet	\$2,500	\$4,000	\$7,500	\$10,000
Lincoln Cent 1965 Transitional	Silver Dime Planchet	\$2,750	\$4,500	\$6,000	\$7,500
Roosevelt Dime 1964 Transitional	Clad Dime Planchet	\$5,000	\$6,500	\$10,000	\$12,500
Roosevelt Dime 1965 Transitional	Silver Dime Planchet	\$5,000	\$6,500	\$7,500	\$8,500
Washington Quarter 1964 Transitional	Clad Quarter Planchet	\$5,000	\$6,500	\$10,000	\$12,500
Washington Quarter 1965 Transitional	Silver Quarter Planchet	\$5,000	\$6,500	\$7,500	\$8,500
Kennedy Half 1964 Transitional	Clad Half Planchet	\$5,000	\$6,000	\$10,000	\$12,500
Kennedy Half 1965 Transitional	Silver Half Planchet	\$5,000	\$6,500	\$7,500	\$10,000
Kennedy Half 1964 Transitional	Clad Quarter Planchet	\$5,000	\$7,500	\$10,000	\$12,500
Kennedy Half 1965 Transitional	Silver Quarter Planchet	\$6,000	\$7,500	\$8,000	\$10,000
Ike Dollar Transitional	40% Silver Planchet	\$2,750	\$3,000	\$3,500	\$5,000
SBA Dollar Transitional	Sacagawea Planchet	N/A	N/A	\$12,500	\$15,000
Sacagawea Dollar Transitional	SBA Planchet	N/A	N/A	\$12,500	\$15,000

Mint Error News Price Guide

U.S. Gold Errors



Major mint errors on U.S. Gold coins are the most prized category of all mint errors. Gold errors are very rare and a few have traded in the \$75,000 to \$100,000 range. Even a broadstruck U.S. Gold coin can easily sell for \$15,000 to \$30,000 compared to a broadstruck Cent, Nickel, Dime or Quarter which all sell for well under \$10. Many serious collectors of Gold Errors have to wait patiently for months and sometimes even years to acquire that one special piece for their collection.

The prices listed here are for common dates in AU-Unc. Better dates and errors that are in gem condition are worth considerably more.

Denomination	Partial Collar	Broadstruck	Clipped Planchet	3% - 5% Off-Center	10% - 15% Off-Center
\$1 Gold Type 1	\$5,000	\$10,000	\$3,000	\$12,500	\$25,000
\$1 Gold Type 2	\$6,000	—	\$12,500	—	—
\$1 Gold Type 3	\$4,000	\$7,500	\$4,000	\$10,000	\$25,000
\$2½ Liberty	\$5,000	\$7,500	\$3,000	\$10,000	\$25,000
\$2½ Indian	—	—	\$3,000	\$7,500	\$20,000
\$3 Indian	\$7,500	\$20,000	\$6,000	—	—
\$5 Liberty	\$6,000	\$12,500	\$5,000	\$20,000	\$30,000
\$5 Indian	—	—	\$5,000	\$20,000	\$40,000
\$10 Liberty	\$10,000	\$20,000	\$6,000	\$30,000	\$50,000
\$10 Indian	—	—	\$6,000	\$30,000	\$50,000
\$20 Liberty	\$10,000	\$25,000	\$7,500	\$50,000	\$150,000
\$20 St. Gaudens	—	—	\$7,500	—	—
\$5 American Eagle	\$1,000	\$2,000	\$750	\$2,500	\$3,500
\$10 American Eagle	\$1,250	\$2,500	\$1,000	\$3,000	\$3,500
\$25 American Eagle	\$1,500	\$3,000	\$1,500	\$3,500	\$5,000
\$50 American Eagle	\$2,000	\$4,000	\$2,000	\$5,000	\$7,500

Mint Error News Price Guide

Indents



An indent error occurs when two blanks are fed inadvertently into the same collar, with one blank partly overlaying on top of the other. When the hammer die strikes this combination, the upper blank will be forced into the lower blank, creating a depression which is shaped similar to the upper blank. A scarce type of indent occurs when a blank intended for one denomination lands on top of a blank from a different denomination.

Denomination	10% - 25% XF	30% - 50% XF	10% - 25% Unc	30% - 50% Unc
Large Cent	\$300	—	—	—
Indian Cent	\$250	\$500	\$400	\$650
Lincoln Cent 1943 Steel	\$100	\$300	\$175	\$500
Lincoln Cent Wheat Ears	\$30	\$75	\$75	\$125
3 Cent Nickel	\$500	\$1,250	\$1,500	\$4,000
Shield Nickel	\$1,000	\$1,500	\$2,000	\$4,000
Liberty Nickel	\$400	\$1,000	\$750	\$1,500
Buffalo Nickel	\$300	\$1,000	—	—
Jefferson Nickel War Time	\$200	\$400	\$400	\$750
Jefferson Nickel	\$10	\$25	\$15	\$30
Barber Dime	\$1,000	\$2,000	\$1,500	\$4,000
Mercury Dime	\$300	\$750	\$500	\$1,500
Roosevelt Dime Silver	\$30	\$60	\$50	\$100
Roosevelt Dime Clad	\$10	\$20	\$15	\$30
Washington Quarter Silver	\$100	\$200	\$150	\$300
Washington Quarter Clad	\$25	\$50	\$35	\$100
State Quarter	N/A	N/A	\$200	\$350
Kennedy Half Clad	\$150	\$300	\$200	\$400
IKE Dollar	\$350	\$1,000	\$500	\$1,500
SBA Dollar	N/A	N/A	\$250	\$500
Sac Dollar	N/A	N/A	\$400	\$750

Mint Error News Price Guide

Die Caps



Die caps are caused when a struck coin sticks to the upper hammer die. Once the coin is struck to the die face, the reverse of the struck coin becomes the new die face. When the next blank is fed into the collar and the strike occurs, the reverse design of the adhered struck coin impresses itself into the new blank. This struck coin is a brockage strike. The coin that adhered to the upper die is known as a die cap. This process repeats itself as more coins are struck by the cap. The greater the number of strikes, the higher the cap metal will be pushed around the upper die shaft. Eventually, the cap brakes away from the die in the shape of a thimble.

Denomination	Obverse Cap XF	Obverse Cap Unc	Reverse Cap XF	Reverse Cap Unc
Large Cent	\$25,000	\$50,000	—	—
Indian Cent 1859	\$20,000	\$50,000	—	—
Indian Cent 1860-1864	\$15,000	\$50,000	—	—
Indian Cent 1864-1909	\$15,000	\$50,000	—	—
Lincoln Cent 1943 Steel	—	—	—	—
Lincoln Cent Wheat Ears	\$1,000	\$1,500	\$500	\$750
Lincoln Cent Memorial	\$150	\$200	\$50	\$100
2 Cent Piece	\$17,500	\$50,000	\$15,000	\$30,000
3 Cent Nickel	—	—	—	—
Shield Nickel	—	—	—	—
Liberty Nickel	\$12,500	\$20,000	—	—
Buffalo Nickel (1 Known)	—	\$30,000	—	—
Jefferson Nickel War Time	\$10,000	—	—	—
Jefferson Nickel	\$200	\$350	\$150	\$250
Barber Dime	\$25,000	\$30,000	\$12,500	\$20,000
Mercury Dime (2 Known)	\$7,500	\$15,000	—	—
Roosevelt Dime Silver	\$750	\$1,250	\$500	\$750
Roosevelt Dime Clad	\$200	\$400	\$200	\$250
Barber Quarter	\$15,000	\$20,000	—	—
Washington Quarter Silver	\$1,500	\$2,500	\$1,500	\$2,000
Washington Quarter Clad	\$350	\$500	\$250	\$350
State Quarter	N/A	\$1,000	N/A	\$600
Kennedy Half Silver	\$3,000	\$5,000	\$2,000	\$3,000
Kennedy Half Clad	\$2,000	\$3,500	\$1,500	\$2,000
Kennedy Half Bicentennial	\$2,500	\$4,000	\$1,750	\$2,500
IKE Dollar	—	\$20,000	—	—
SBA Dollar	N/A	\$20,000	N/A	\$15,000
Sac Dollar	N/A	\$20,000	N/A	\$15,000

Mint Error News Price Guide

Die Adjustment Strikes



Die adjustment strikes are also known as die trials. This error occurs when a coin is struck from the press with very little pressure. When the press is being set up and adjusted, extremely weak strikes occur as the strike pressure reaches its optimum level. These die trials are destroyed after being struck and are rarely found in circulation.

Denomination	XF/AU	Unc
Indian Cent	\$3,000	\$4,000
Lincoln Cent Wheat Ear	\$200	\$300
Lincoln Cent 1943 Steel	\$750	\$1,500
Lincoln Cent Memorial	\$50	\$75
2 Cent	\$5,000	–
Liberty Nickel	\$3,000	\$5,000
Buffalo Nickel	\$4,000	\$7,500
Jefferson Nickel War Time	\$1,250	\$2,000
Jefferson Nickel	\$75	\$100
Proof Jefferson Nickel	N/A	\$4,000
Barber Dime	\$4,000	\$5,000
Mercury Dime	\$3,500	\$5,000
Roosevelt Dime Silver	\$350	\$500
Roosevelt Dime Clad	\$100	\$125
Seated Quarter	\$10,000	\$15,000
Standing Liberty Quarter	\$15,000	\$20,000
Washington Quarter Silver	\$500	\$750
Washington Quarter Clad (Pre-State)	\$125	\$150
State Quarter	N/A	\$200
Walking Liberty Half	\$10,000	\$12,500
Kennedy Half Silver	\$500	\$750
Kennedy Half Clad	\$200	\$250
Proof Kennedy Half 40% Silver	N/A	\$5,000
Proof Kennedy Half Clad	N/A	\$4,000
Morgan Dollar	\$10,000	\$15,000
Peace Dollar	\$10,000	\$15,000
IKE Dollar	\$300	\$400
IKE Dollar Bicentennial	\$350	\$500
SBA Dollar	N/A	\$500
Sac Dollar	N/A	\$1,000

Mint Error News Price Guide

Double Denominations



One of the most expensive, popular, and desired types of errors are the double denominations. This error happens when a coin is struck on a previously struck coin of a smaller denomination. Examples are a cent on a struck dime, and a nickel on a struck cent. The most dramatic are those with considerable design visible from the original strike. There are a few known double denominations with different dates.

Denomination	Struck On	Circulated	AU	Unc
Lincoln Cent Wheat Ears	Mercury Dime	\$6,000	–	–
Lincoln Cent Wheat Ears	Roosevelt Dime	\$4,000	–	–
Lincoln Cent Wheat Ears	Foreign Coin	\$2,000	\$2,500	–
Lincoln Cent Memorial	Roosevelt Dime Silver	\$3,000	\$4,500	\$6,000
Lincoln Cent Memorial	Roosevelt Dime Clad	N/A	N/A	\$750
Lincoln Cent Memorial	Foreign Coin	N/A	600	\$750
Jefferson Nickel	Lincoln Cent Wheat Ears	\$1,500	\$2,000	\$2,500
Jefferson Nickel	Lincoln Cent Memorial	N/A	\$750	\$1,000
Jefferson Nickel	Foreign Coin	\$1,000	\$1,250	\$1,500
Jefferson Nickel	Roosevelt Dime	\$1,000	\$1,250	\$1,500
Roosevelt Dime Silver	Foreign Coin	\$4,000	\$5,000	\$7,500
Roosevelt Dime Clad	Foreign Coin	\$3,000	\$4,000	\$5,000
Washington Quarter Silver	Lincoln Cent Wheat Ears	\$3,000	\$4,000	\$6,000
Washington Quarter Silver	Lincoln Cent Memorial	\$2,500	\$3,000	\$3,500
Washington Quarter Silver	Foreign Coin	\$2,500	\$3,000	\$3,500
Washington Quarter Silver	Jefferson Nickel	\$3,000	\$4,000	\$6,000
Washington Quarter Silver	Roosevelt Dime Silver	\$2,500	\$3,000	\$3,500
Washington Quarter Clad	Lincoln Cent Memorial	\$2,500	\$3,000	\$3,500
Washington Quarter Clad	Foreign Coin	\$2,000	\$2,500	\$3,000
Washington Quarter Clad	Jefferson Nickel	\$2,500	\$3,000	\$3,500
Washington Quarter Clad	Roosevelt Dime Clad	\$2,000	\$2,500	\$3,000
State Quarter	Jefferson Nickel	N/A	\$5,000	\$6,000
State Quarter (Extremely Rare)	Any Other Denomination	N/A	\$10,000 +	–
Kennedy Half (Extremely Rare)	Any Denomination	–	–	–
IKE Dollar (Extremely Rare)	Any Denomination	–	–	–
Sac Dollar	Maryland State Quarter	N/A	\$4,500	\$5,500

Mint Error News Price Guide

Brockages



A brockage error can only occur when there are two coins involved. One of the coins involved will always be a struck coin which has not ejected properly. That struck coin will find its way back between the dies and will be struck next to a blank planchet which was fed into the collar. The image of that first struck coin will be impressed into that side of the blank planchet. The result will be a second coin which has images of the first coin impressed into it. Those images will be pressed into the coin and the image will be in reverse. This incuse sunken image is known as a brockage.

Denomination	50% Brockage XF	100% Brockage XF	50% Brockage Unc	100% Brockage Unc
Large Cent	\$600	\$1,000	\$3,000	–
Indian Cent	\$500	\$1,250	\$1,500	\$4,000
Lincoln Cent 1943 Steel	\$350	\$500	\$650	\$1,000
Lincoln Cent Wheat Ears	\$125	\$200	\$200	\$350
3 Cent Nickel	\$1,250	\$2,000	\$3,500	\$5,000
3 Cent Silver	\$2,000	\$3,000	\$3,000	\$6,000
Shield Nickel	\$1,500	\$2,500	\$3,500	–
Liberty Nickel	\$1,250	\$2,250	\$2,000	–
Buffalo Nickel	\$2,000	–	–	–
Jefferson Nickel War Time	\$250	\$750	\$750	–
Jefferson Nickel	\$50	\$75	\$50	\$150
Barber Dime	\$2,500	\$3,500	\$5,000	\$10,000
Mercury Dime	\$1,000	\$2,000	\$1,500	\$4,000
Roosevelt Dime Silver	\$100	\$200	\$150	\$250
Roosevelt Dime Clad	\$50	\$100	\$75	\$150
Washington Quarter Silver	\$200	\$500	\$500	\$1,000
Washington Quarter Clad	\$75	\$150	\$150	\$250
State Quarter	N/A	N/A	\$750	\$1,500
Kennedy Half Clad	N/A	N/A	\$650	\$1,500
IKE Dollar	\$1,500	\$2,000	\$3,000	\$6,000
SBA Dollar	N/A	N/A	\$500	\$1,500
Sac Dollar	N/A	N/A	\$1,500	–

Mint Error News Price Guide

Double & Multiple Strikes



When a blank planchet is struck by the dies, the normal procedure is for the feeders to eject the struck coin out of the collar and into a chute. If there is a malfunction and the struck coin isn't ejected, it may receive a second or third strike by the dies. A multiple struck coin can happen in many ways and have many combinations of errors.

Denomination	XF/AU	Unc
Large Cent	\$1,000	\$5,000
Indian Cent	\$600	\$1,000
Lincoln Cent 1930 and Earlier	\$850	\$1,500
Lincoln Cent 1943 Steel	\$400	\$1,000
Proof Lincoln Cent	N/A	\$4,000
3 Cent Nickel	\$2,000	\$3,500
Liberty Nickel	\$4,000	\$10,000
Buffalo Nickel	\$6,000	\$10,000
Jefferson Nickel War Time	\$750	\$2,000
Proof Jefferson Nickel	N/A	\$6,000
Barber Dime	\$4,000	\$10,000
Mercury Dime	\$3,500	\$8,500
Proof Clad Dime	N/A	\$6,000
Standing Liberty Quarter	\$12,500	\$20,000
Washington Quarter Silver	\$200	\$350
State Quarter	N/A	\$350 – \$750
Proof Clad Quarter	N/A	\$7,500
Walking Liberty Half	\$10,000	\$15,000
Franklin Half	\$5,000	\$10,000
Kennedy Half Silver	\$1,500	\$2,500
Kennedy Half Clad	N/A	\$750
Proof Kennedy Half Clad	N/A	\$7,500
Morgan Dollar	\$12,500	\$20,000
Peace Dollar	\$15,000	\$30,000
IKE Dollar	\$2,000	\$3,000
SBA Dollar	N/A	\$1,000 – \$2,500
Sac Dollar	N/A	\$1,500 – \$3,000

Mint Error News Price Guide

Off-Center Strikes



Off-center coins are one of the most common and best known types of errors. This happens when a blank which is supposed to be fed into the press, lands in the collar improperly. When this occurs only part of the blank is between the upper and lower dies. When the dies strike the blank, only that part will be struck with a design.

Denomination	10% - 15% XF/AU	25% - 60% XF/AU	10% - 15% Unc	25% - 60% Unc
Large Cent	\$400	\$2,500	\$1,000	\$7,500
Flying Eagle Cent (1857 – 1858)	\$2,500	\$10,000	\$5,000	\$25,000
Indian Cent	\$100	\$400	\$200	\$600
Lincoln Cent 1930 and Earlier	\$75	\$300	\$150	\$750
Lincoln Cent 1943 Steel	\$40	\$250	\$100	\$500
Proof Lincoln Cent	N/A	N/A	\$1,500	\$3,000
3 Cent Nickel	\$300	\$1,500	\$600	\$3,500
3 Cent Silver	\$1,000	\$5,000	\$2,000	–
Shield Nickel	\$750	\$2,500	\$1,000	\$7,500
Liberty Nickel	\$250	\$1,000	\$500	\$2,500
Buffalo Nickel	\$250	\$750	\$400	\$1,500
Jefferson Nickel War Time	\$100	\$500	\$200	\$1,000
Proof Jefferson Nickel	N/A	N/A	\$2,000	\$5,000
Seated Half Dime Legend	\$3,000	\$7,500	\$5,000	\$15,000
Seated Dime Legend	\$2,000	\$7,000	\$3,500	\$10,000
Barber Dime	\$300	\$1,500	\$500	\$2,500
Mercury Dime	\$100	\$750	\$150	\$1,250
Proof Clad Dime	N/A	N/A	\$2,500	\$5,000
Barber Quarter	\$1,500	\$5,000	\$2,500	\$10,000
Standing Liberty Quarter	\$5,000	–	\$15,000	–
Washington Quarter Silver	\$50	\$100	\$75	\$150
State Quarter	N/A	N/A	\$75	\$300
Proof Clad Quarter	N/A	N/A	\$3,000	\$6,000
Barber Half	\$3,000	\$8,500	\$5,000	–
Walking Liberty Half	\$4,000	\$12,500	\$7,500	–
Franklin Half	\$2,500	\$4,000	\$5,000	\$10,000
Kennedy Half Silver	\$100	\$500	\$250	\$1,000
Kennedy Half Clad	\$60	\$250	\$100	\$400
Proof Clad Half	N/A	N/A	\$4,000	\$7,500
Morgan Dollar	\$3,000	\$13,500	\$7,500	\$20,000
Peace Dollar	\$7,500	\$15,000	\$8,500	\$30,000
IKE Dollar	\$125	\$1,250	\$150	\$2,000
SBA Dollar	N/A	N/A	\$100	\$500
Sac Dollar	N/A	N/A	\$1,000	\$3,500

Mint Error News Price Guide

Off-Metals



Off-metal and wrong planchet errors occur when a correctly made blank from one denomination is accidentally fed into a press for another denomination. Examples are a nickel struck on a cent planchet and a cent struck on a dime planchet. The coin struck on an incorrect blank will weigh exactly what the denomination of that blank would have been. An even more dramatic wrong planchet error is a coin struck on a previously struck coin of a different metal.

Denomination	Off-Metal Planchet	Circulated	AU	Unc	Choice Unc – Gem
Indian Cent	Foreign Planchet	\$1,000	\$1,500	\$3,000	\$5,000
Indian Cent	Dime Planchet	\$10,000	\$30,000	\$40,000	–
Lincoln Cent Before 1919	Dime Planchet	\$4,000	\$6,500	\$10,000	–
Lincoln Cent Before 1919	Foreign Planchet	\$1,500	\$3,000	\$6,000	–
Lincoln Cent 1919 – 1940	Dime Planchet	\$2,000	\$2,500	\$4,000	\$6,000
Lincoln Cent 1919 – 1940	Foreign Planchet	\$750	\$1,250	\$2,000	\$2,500
Lincoln Cent 1943 Steel	Dime Planchet	\$1,500	\$2,500	\$3,500	\$4,500
Lincoln Cent 1943 Transitional	Copper Cent Planchet	\$40,000 +	\$75,000 +	\$100,000 +	\$150,000 +
Lincoln Cent 1944 Transitional	Steel Cent Planchet	\$7,500	\$17,500	\$25,000	\$40,000
Lincoln Cent Wheat Ears (1941-1964)	Dime Planchet	\$500	\$600	\$1,000	\$1,500
Lincoln Cent 1965 and Later	Dime Planchet	\$125	\$150	\$200	\$350
Lincoln Cent 1964 Transitional	Clad Dime Planchet	\$2,500	\$4,000	\$7,500	\$10,000
Lincoln Cent 1965 Transitional	Silver Dime Planchet	\$2,750	\$4,500	\$6,000	\$7,500
Shield Nickel	Foreign Planchet	\$7,500	\$12,500	–	–
Shield Nickel	Cent Planchet	\$10,000	\$17,500	\$25,000	–
Liberty Nickel	Foreign Planchet	\$400	\$750	\$1,250	\$2,000
Liberty Nickel	Cent Planchet	\$2,000	\$3,000	\$6,000	\$7,500
Buffalo Nickel	Foreign Planchet	\$2,500	\$7,500	\$12,500	–
Buffalo Nickel	Cent Planchet	\$2,000	\$4,000	\$6,000	\$8,000
Jefferson Nickel Before 1950	Cent Planchet	\$250	\$500	\$750	\$1,000
Jefferson Nickel 1950 and Later	Cent Planchet	\$125	\$150	\$200	\$250
Jefferson Nickel 1943	Steel Cent Planchet	\$1,000	\$2,000	\$3,000	\$5,000
Jefferson Nickel 1964 and Earlier	Silver Dime Planchet	\$200	\$300	\$350	\$400
Jefferson Nickel 1965 and Later	Clad Dime Planchet	\$150	\$200	\$225	\$250
Roosevelt Dime Silver	Foreign Planchet	\$2,000	\$2,500	\$3,000	\$3,500
Roosevelt Dime Clad	Foreign Planchet	\$1,500	\$2,000	\$2,250	\$2,500
Roosevelt Dime 1964 Transitional	Clad Dime Planchet	\$5,000	\$6,500	\$10,000	\$12,500
Roosevelt Dime 1965 Transitional	Silver Dime Planchet	\$5,000	\$6,500	\$7,500	\$8,500
Washington Quarter Silver	Cent Planchet	\$300	\$400	\$500	\$750
Washington Quarter Silver	Nickel Planchet	\$300	\$400	\$500	\$600
Washington Quarter Clad	Cent Planchet	\$250	\$300	\$400	\$500

Mint Error News Price Guide

Off-Metals

Denomination	Off-Metal Planchet	Circulated	AU	Unc	Choice Unc – Gem
Washington Quarter Clad	Nickel Planchet	\$100	\$150	\$200	\$250
Washington Quarter	Silver Dime Planchet	\$300	\$400	\$500	\$650
Washington Quarter	Clad Dime Planchet	\$250	\$300	\$350	\$400
Washington Quarter 1964 Transitional	Clad Quarter Planchet	\$5,000	\$6,500	\$10,000	\$12,500
Washington Quarter 1965 Transitional	Silver Quarter Planchet	\$5,000	\$6,500	\$7,500	\$8,500
State Quarter	Cent Planchet	N/A	\$6,500	\$7,500	\$8,000
Delaware State Quarter	Nickel Planchet	N/A	\$500	\$650	\$750
All Other State Quarters	Nickel Planchet	N/A	\$1,000	\$1,250	\$1,500
State Quarter	Dime Planchet	N/A	\$5,000	\$5,500	\$6,000
Walking Half	Quarter Planchet	\$12,500	\$15,000	\$25,000	\$40,000
Walking Half	Foreign Planchet	\$10,000	\$15,000	\$20,000	\$30,000
Franklin Half	Cent Planchet	\$3,000	\$4,000	\$5,000	\$6,000
Franklin Half	Nickel Planchet	\$3,000	\$4,000	\$5,000	\$6,000
Franklin Half	Dime Planchet	\$3,500	\$4,500	\$5,500	\$6,500
Franklin Half	Quarter Planchet	\$600	\$750	\$1,000	\$1,250
Kennedy Half Silver 1964	Cent Planchet	\$1,000	\$1,250	\$1,500	\$2,000
Kennedy Half Silver 1964	Nickel Planchet	\$1,000	\$1,250	\$1,500	\$2,000
Kennedy Half Silver 1964	Dime Planchet	\$1,000	\$1,250	\$2,000	\$2,500
Kennedy Half Silver 1964	Quarter Planchet	\$400	\$500	\$600	\$750
Kennedy Half Clad	Cent Planchet	\$750	\$850	\$1,000	\$1,500
Kennedy Half Clad	Nickel Planchet	\$750	\$850	\$1,000	\$1,250
Kennedy Half Clad	Dime Planchet	\$750	\$850	\$1,000	\$1,400
Kennedy Half Clad	Quarter Planchet	\$350	\$400	\$450	\$500
Kennedy Half 1964 Transitional	Clad Half Planchet	\$5,000	\$6,000	\$10,000	\$12,500
Kennedy Half 1965 Transitional	Silver Half Planchet	\$5,000	\$6,500	\$7,500	\$10,000
Kennedy Half 1964 Transitional	Clad Quarter Planchet	\$5,000	\$7,500	\$10,000	\$12,500
Kennedy Half 1965 Transitional	Silver Quarter Planchet	\$6,000	\$7,500	\$8,000	\$9,000
Ike Dollar	Cent Planchet	\$10,000	\$12,500	\$15,000	\$17,500
Ike Dollar	Nickel Planchet	\$10,000	\$12,500	\$15,000	\$17,500
Ike Dollar	Dime Planchet	\$7,500	\$8,500	\$10,000	\$12,500
Ike Dollar	Quarter Planchet	\$10,000	\$12,500	\$15,000	\$17,500
Ike Dollar	Half Planchet	\$1,600	\$1,750	\$2,000	\$3,000
Ike Dollar	Foreign Planchet	\$900	\$1,000	\$1,250	\$1,500
Ike Dollar Transitional	40% Silver Planchet	\$2,750	\$3,000	\$3,500	\$5,000
SBA Dollar	Cent Planchet	N/A	\$1,750	\$2,250	\$3,000
SBA Dollar	Nickel Planchet	N/A	\$6,000	\$7,000	\$8,000
SBA Dollar	Dime Planchet	N/A	\$6,000	\$7,000	\$8,000
SBA Dollar	Quarter Planchet	N/A	\$600	\$850	\$1,000
Sac Dollar	Cent Planchet	N/A	\$8,000	\$9,000	\$10,000
Sac Dollar	Nickel Planchet	N/A	\$7,500	\$8,000	\$9,000
Sac Dollar	Dime Planchet	N/A	\$8,000	\$9,000	\$10,000
Sac Dollar	Quarter Planchet	N/A	\$1,500	\$2,000	\$2,500

MINTERRORNEWS™

Exclusive Discounts

Good for purchases online, on eBay and at coin shows!

alscoins.com



\$10 off a purchase of a mint error valued at \$100 or more from Al's Coins.

Offer valid on purchases made from alscoins.com, eBay and at coin shows. This offer is good for any purchase made in the year 2007. One coupon per purchase. This coupon can not be used in conjunction with any other offer.

mikebyers.com



\$250 off a purchase of a mint error valued at \$2,500 or more from Mike Byers.

Offer valid on purchases made from mikebyers.com, eBay and at coin shows. This offer is good for any purchase made in the year 2007. One coupon per purchase. This coupon can not be used in conjunction with any other offer.

MINT ERROR NEWS MAGAZINE

Bringing the latest mint error news to the collector.

Issues of Mint Error News Magazine are available for you to read online at:

minterrornews.com

Mike Byers is the Publisher and Editor of Mint Error News Magazine



Trio of Walking Liberty Half Dollar Errors

by Tom Caldwell of Northeast Numismatics (northeastcoin.com)

This trio of Walking Liberty Half Dollar mint errors is quite possibly the most impressive that has ever been offered. All three pieces are extremely rare, and together as a group, they present a once in a lifetime opportunity for the serious mint error collector.

The first coin in the group is a 1942-S that has been double struck, with the second strike 85% off-center. Visually stunning, particularly when taking into consideration the denomination. The coin is lustrous and virtually fully brilliant, and has been graded as MS64 by PCGS.

The second coin in the group is a 1945-S that has also been double struck, with the second strike 55% off-center. Probably our favorite of the trio, this coin was not completely ejected from the dies (as with the 1942-S), and a second striking occurred, thus striking another nearly half-impression of a Walker onto the first. As you would expect to see in such a case, the second strike is superbly sharp, as the entire force of the dies is being impressed on a small surface area. The detail of the second striking is sharper than you will see even on most proof issues. As with the 1942-S in the group, the coin is lustrous and nearly fully brilliant. It has been graded by PCGS as a MS63.

The final coin of this amazing group is a 1943-(S) that has been struck on a Peru Half Sol planchet. It has been common practice for the U.S. Mint to strike coins for other countries, the first being in 1876 (for Venezuela). The U.S. Mint struck four denominations for Peru in 1943, and somehow a Half Sol planchet made its way into a run of Walkers. There is no mintmark visible on this particular error, but since all coins struck for Peru in 1943 were struck in San Francisco, it is obvious the Walker was meant to be a 1943-S. An off-planchet errors, particularly on foreign planchets, are ridiculously rare in higher denomination coins. The coin is well struck, and very eye catching, as it is struck on a brass planchet. It has been graded as a MS63 by PCGS. This set is available from Northeast Numismatics for \$82,500. Please see our website for additional photos and information.



2007 Looks Like A Happy, Happy New Year

by Rich Schemmer (richerrors.com)

By all the signs of the FUN Convention, error coins continue to be one of the hottest parts of the Numismatic market. The many auctions held at FUN set many new price records. What amazed me was how the submitters placed high reserve prices on their coins. In other words, sellers wanted top prices or they were going to take their coins back. It seems that many sellers will no longer place a low reserve and hope to sell for a higher price. They've come to the conclusion that their errors are too valuable and want the dollars or they're going to sell elsewhere. Seems like somebody removed the gate on the bulls pen and there is no stopping their charge.

At the Convention floor at FUN there was a severe shortage of errors. What could be found outside of a few attending error dealers show cases proved to be VERY expensive. I was offered a 1993 Quarter on a Nickel planchet for \$800 by a non-error coin dealer as well as a 20% off-center 1859 Indian Cent MS 64 for a mere \$9,000. Ouch... OK, OK there were some errors I was able to buy! A 1976 Double Denom 11¢ piece for \$1,200 and a 35% off-center Ike dollar for \$3,000. Definitely no steals, but still some TOUGH eye appealing error coins that still have potential and a bunch of stuff for eBay.

One amazing auction was the 1859 ½ dime struck on an Indian 1¢ sold for \$71,000. That was a pretty amazing price over what many thought \$50,000 would be tops for that error. Then again I'm not brave enough to step in front of a charging bull...are you?

What do we expect for the rest of this year? Many new advances in error coin prices, Double Denomination 11¢ & 6¢ pieces are currently selling for \$900 - \$1,200 for BU examples. They will continue to creep ahead to the \$1,500 level with in a year's

time. 6¢ pieces will settle between \$1,500 - \$1,800 as they are much scarcer. ALL off-metal errors will continue to lead the bull charge and grow in popularity & higher prices. Even common 1980 Nickel on Cent Planchet errors are selling for \$300 and more! Better dates \$400 and more. By the end of this year expect \$500-600.

Just about anything that can NO longer be found (that includes nearly everything) will have huge price surges. While many error collectors think this is a false, overpriced market, believe me, anyone who thinks this way will be left behind. I've heard these disgruntled rumors and overpriced market believers back in 1995, 1999, 2001, 2003 & 2006. All those complainers have plenty to complain about, because they're regretting not buying those errors in 1995, 1999, 2001 & 2003 AND will again for not buying this Year. There are just too few errors to be had or located and too many buyers that are willing to pay the new higher prices. So will you be left behind? Or will you except the charging bull market and buy what you like at a price that is affordable for TODAY...



MINT ERROR PRICES REALIZED IN HERITAGE GALLERIES FUN SIGNATURE COIN AUCTION

Editor's Note: The following mint errors sold in the 2007 Orlando, FL (FUN) Signature Coin Auction #422.

**1859 1C Indian Cent--Obverse Struck on 1857 Half Dime--MS63 PCGS
\$71,875.00**



**1859 1C Indian Cent--Deep Obverse Die Cap--MS64 PCGS
\$23,000.00**



**1943-S 5C Jefferson Nickel--Struck on a Steel Cent Planchet--AU55 PCGS
\$4,800.00**



**1984-S 50C Kennedy Half--Double Struck in Collar--PR62 PCGS
\$5,462.50**



**1972-D \$1 IKE Dollar--Double Struck, 2nd Strike 25% Off Center--MS62 PCGS
\$6,325.00**



1888 5C Liberty Nickel--Struck on a Cent Planchet--MS64 Brown NGC
\$4,743.75



Undated 50C Franklin Half--Struck on a Dime Planchet--MS63 NGC
\$5,462.50



1977-D 50C Kennedy Half--Struck on 40% Silver Planchet--MS64 PCGS
\$6,900.00



**1970-S 50C Kennedy Half--Struck on a 25C Planchet--PR66 PCGS
\$7,475.00**



**1795 \$5 Draped Bust Half Eagle Die Trial in Copper VF30 PCGS
\$40,250.00**



**1857 1C Flying Eagle Cent Die Trial in Nickel MS64 PCGS
\$46,000.00**



1867 Shield Nickel With Rays Struck on Wrong Planchet

Shield Nickel off-metals are extremely rare. This off-metal is the RAYS variety, a two year type from 1866 and 1867. There are three known Shield Nickels with “RAYS” struck on Cent Planchets. U.S. Mint Documents and Records show that no coins were struck at any of the U.S. Mints for foreign countries between 1855-1875. Since this blank planchet is of Nickel composition, and weighs 3.56 grams (55 grains), it is most likely struck on a left over blank from the previous year that was intended for a 1866 Pattern Shield Nickel.

According to Pollock’s United States Patterns and Related Issues page 147 and assigned Pollock #577 (Judd-489), Pattern Shield Nickels of different designs were struck on thin Nickel blanks. The two listed are the Garrett coin, weighing 54.1 grains, and the Bass coin, weighing 54.7 grains.

Since this coin weights 55 grains (within tolerance) and since the U.S. Mint did not strike foreign coins during this 20 year time period, the most likely scenario is that it is on a left over pattern blank from the preceding year. This is a spectacular wrong planchet Major Mint Error.

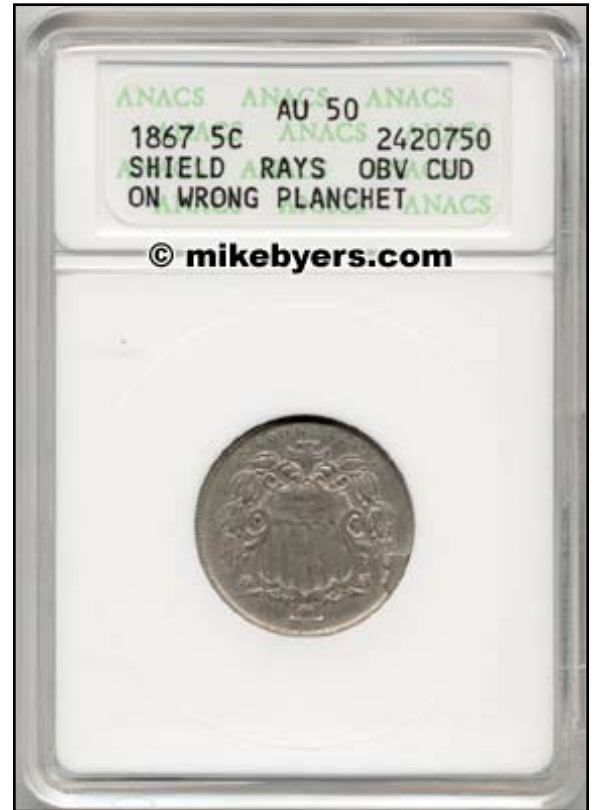

World Mint Errors

by Fred Weinberg (fredweinberg.com)

I wanted to share some of my recent world mint error purchases with the readers of Mint Error News Magazine.

1876 German 10 Pfenning ANACS VF-30

Struck on a 5 Pfennig planchet. Incredibly Rare Early Off-Metal.
What would this be worth if it was a U.S. coin?



1918 German 10 Pfenning PCGS MS-63

Double Struck-second strike 70% off-center. Uniface obverse second strike. Very dramatic second strike spread.



1975 Mexico 1 Peso PCGS MS-66

Struck on a 50 Centavo planchet.



1975 Mexico 1 Peso PCGS MS-66

On 50 Centavo planchet + Clips. This wrong planchet also has two small clips hidden by the insert, still a fun wrong metal planchet.



1975 Mexico 1 Peso PCGS MS-66

Struck on a 20 Centavo planchet.



1978 Canada 1 Cent PCGS MS-64

Double Denomination on a 1977 DIME. Both full dates show, extremely strong on the reverse. Very dramatic-Great detail.



1982 Canadian Dime PCGS MS-62

MULED- with 1982 1c Reverse Die. A unique muling. Same as 1999 Cent/Dime that sold this year for \$138,000.



1998 Canadian Dime PCGS MS-66RD

Unplated Multi-Ply Planchet intended for 1999 Test pieces. It is copper color obverse and reverse.



2000 Canada Half on SAC \$1 PCGS MS-64

UNIQUE- Struck on a Sacagawea Dollar planchet! This coin was first discovered in 2001.



N.D. Canadian Nickel PCGS MS-63

Struck with Two Obverse Dies. A genuine Two-Headed Nickel.



1989 Cuba 10 Centavos PCGS MS-64

Struck on an Elliptical Clipped planchet. The first major Error Cuban coin I've ever handled.



1990 Isle of Man 1/5th Crown PCGS MS-67

Struck with Platinum Dies. This is probably the highest grade. Single piece does not come with normal gold coin.



2005 Great Britain 1 Pound PCGS MS-62

Struck on 5.7 gram planchet. An off-metal on a smaller chocolate-color foreign planchet.



2005 Great Britain 10 Pence PCGS MS-64

Struck on a 5 Pence planchet. Brilliant PL & PQ.



N.D. Great Britain 10 Pence PCGS MS-62

Struck on a 1.9 gram Octagonal planchet. An eye-catching Brass-colored planchet. Looks Gold.



N.D. Great Britain 50 Pence PCGS MS-64

Struck on a 20 Pence planchet. Weight: 3.3 grams/51 grains.



ND (1970-80 Type) Mex. 50C. PCGS MS-66

Struck on a 20 Centavo planchet.



2001 India 50 Paise PCGS MS-64

Struck on a 25 Paise planchet. Also has a double rolling fold @ 3:30.



(2005) Malaysia 1 Sen PCGS MS-64RD

Struck with Two Reverse Dies. A "Two-Drum'd Reverse".



2004 Malaysia 1 Sen PCGS MS-65RD

2pc. Bonded Multi-Struck Pair. Two coins bonded/struck together. Struck numerous times and is Half Dollar size in diameter.



2004 Malaysia 10 Sen PCGS MS-63RD

Mated Pair Uniface Coin # 1



2004 Malaysia 10 Sen PCGS MS-63RD

Mated Pair Uniface Coin #2



2004 Malaysia 10 Sen PCGS MS-64

Coin #1 is a Deep Die Cap and mated to Coin #2, which has expanded uniface obverse. This is Coin #1.



2004 Malaysia 10 Sen PCGS MS-66

Coin #1 is a Deep Die Cap and mated to Coin #2, which has expanded uniface obverse. This is Coin #2.



2005 Malaysia 1 Sen PCGS MS-64

Struck on a larger 20 Sen coin. A dramatic overstrike onto a larger previously struck coin.



2005 Malaysia 1 Sen PCGS MS-64RD

Struck with Two Obverse Die. A "Two-Palm'd Obverse".



2005 Malaysia 1 Sen PCGS MS-65

Struck on a large 20 Sen planchet. A perfect 1 Sen struck in the middle of a much larger 20 Sen Blank planchet.



2005 Malaysia 10 Sen PCGS MS-63

Struck on a 1 Sen 1.7 gram planchet. A nice simple basic off-metal.



2005 Malaysia 10 Sen PCGS MS-64

Struck on a larger 20 Sen planchet. A perfect 10 Sen strike in the middle of a larger 20 Sen Blank planchet.



2005 Malaysia 10 Sen PCGS MS-65

Struck onto larger 20 Sen coin.



2005 Malaysia 10 Sen PCGS MS-66

Muled with 1 Sen Reverse Die. A fun Mule.



2005 Malaysia 10 Sen PCGS MS-66

Muled with 1 Sen Obverse Die.



2005 Malaysia 20 Sen PCGS MS-64

Struck Eleven Times-Ten strikes Off-Center. A dramatic "Step-Ladder" Multi struck coin.



2005 Malaysia 20 Sen PCGS MS-65

Overstruck with 10 Sen Dies. A great "Double Denomination"- You can see both the full 10 & 20 Sen + 2005 Dates.





WHOLESALE PRICE LIST OF MAJOR MINT ERROR COINS & CURRENCY

We proudly offer many dramatic & very Rare Type coins, and more current Errors (1960's + 1970's) that have not been on the market for 20-30 years. These really "Fresh" Errors are from a collection put together in the late 1960's thru the 1980's, and many were originally purchased directly from Phil Steiner/Mike Zimpher, well-known mid-west dealers back then.

Don't forget you can view all Certified Error Coins and Error Currency on our website (www.FredWeinberg.com). Every customer ordering over \$100 off this list/website will receive a special "Year End Thank You" gift. There are many Reduced Prices from the unsold coins on our June list. When ordering by phone or email, please list the page #, short description of the item (Date, Error, Grade, and Price), so we know exactly what coin (s) you are interested in.

We accept Checks, Money Orders, & Pay-Pal Sorry No Credit Cards...We always pay for all Postage & Insurance fees for U.S. shipments. Paying via Pay-Pal: Just use our email address (Fred@Fredweinberg.com) as the receipt when sending funds.

Note: The PCGS/NGC Certified section of better Major Mint Errors start after the raw listings.

Abbreviations Used:

DSBS=Die Struck Both Sides, (refers to a D/S coin's second strike) F/O=Flip-over D/S=Double Struck B/S=Broadstruck FS=Full Steps FB=Full Bands FBL=Full Bell Lines RD=Red R+B=Red & Brown PL=Proof-Like CCW=Counter-Clockwise DAS=Die Adjustment Strike

Note: Clip %'s are by actual weight, not appearance (most clips "look larger" than % of clip).

Editor's Note: Fred Weinberg's price list was originally published in November of 2006. The following list has been updated and is current as of January 30, 2007.

MAJOR MINT ERROR PRICE LIST OF U.S. COINS	
Large Cent TYPE-II Blank Planchet Weight: 165 grs. (Standard 168 grs.) Very Scarce-Circ.	\$200
1943 Steel Cent Planchet Strip 4" x 2 3/4"-This is a "Error Coin of the Month" item. Issued from May 1975 (dated), autographed by Jim Heine. Comes with a T-I & T-II Copper Blank Cent, and explanation. A great educational and display item (2-A).	\$135
1943-P Lincoln Cent Struck on a Silver Dime planchet w/PCGS Tag "scratch or Rim Nick". Otherwise X.F. A popular Date Off-Metal. Nick". Otherwise X.F. A popular Date Off-Metal.	\$2,750
Wheat Reverse Cent Struck 70% Off-Center. CH Red & Brown. B.U.	\$40
1968-S Lincoln Cent 7% End of Clip Straight Clip. B.U.	\$20

Fred Weinberg's Price List of Major Mint Errors & Currency

1969-S Lincoln Cent 7% Curved Clipped planchet. CH. B.U.	\$15
1969-D Lincoln Cent Nice Broadstruck out of the collar-Scarce Date/Mintmark B.U.	\$20
1997 Lincoln Cent (*) High "Finned" rim from approximately 9:00-3:00. The edge looks almost "Double Thick" and the "Finned Rim" is very sharp, caused by a slight mis-aligned obv die, and greatly excessive die pressure. CH.B.U.	\$15 2/\$25
1998 Lincoln Cent Double Struck-second strike 75% off-center. Both full dates show. B.U.	\$60
2001 Lincoln Cent Large Broadstruck out of the collar-Full nickel size CH. B.U. (3-A)	\$15 2/\$25
2003 Lincoln Cent (*)	\$5
2003 Lincoln Cent (*) Partial Collar "Railroad Rim" strike. (Looks slightly off-center)	\$5 3/\$12
2003 Lincoln Cent (*) CH.B.U.-Tough Year for Errors Struck 5% Off-Center (Missing part of "United States").	\$15 3/\$35
2003 Lincoln Cent Struck 10% Off-center. Rare Date this far off-center. (2-A) CH. B.U.	\$30
2005 Lincoln Cent (*) Partial Collar strikes. Scarce Year. CH. B.U.	\$5 3/\$12
2005 Lincoln Cent (*) Uncentered Broadstrikes (Looks 5% off-center) Scarce Year.	\$15 2/\$25
UNIQUE-Clock Set of Fold-Over Lincoln Cents Offered publicly for the first time, we are proud to offer the only known 12 pc. Clock Set of Fold-Over Strike Lincoln Cents. In a custom plastic holder, each Fold-Over cent is in its' own clock position. There are four Pre-'82 Copper Fold-Over's, one Double Struck Fold-Over, and the remaining cents are on post 1983-Zinc planchets. This type of Error is now impossible to occur with the new Shuler Presses. This unique set at one time had a thin chain that was actually strung through the looped part of the Fold-Over cents! We are certain that it is impossible to ever assemble even half a set like this again. Unique & Dramatic.	\$11,500
1936-S Buffalo Nickel FS # 020 (RPM #1) S/S RPM "Very Strong RPM w/secondary S almost a half-letter south of the primary S". (See CherryPickers Guide). (3-A)	\$50
1987 Jefferson Nickel CH. A.U. Struck on a CLAD STOCK plan. Extremely RARE 4-5 known. Ex-Bill Fivaz w/flip. This 5c looks normal until you view the "CLAD edge"	\$3,900

Fred Weinberg's Price List of Major Mint Errors & Currency

2001-S Jefferson Nickel GEM PROOF Partial Collar strike "Railroad Rim". Ex. Rare-found in a Proof set.	\$375
2004-P Peace Reverse Jefferson Nickel (*) Partial Collar strike "Railroad Rim". Very Scarce. CH. B.U.	\$35
2004-S Peace Reverse Jefferson Nickel PROOF Partial Collar strike "Railroad Rim". Ex. Rare-found in Proof set.	\$500
2005-P Bison Reverse Jefferson Nickel Detached Leg & Belly - Over polished Die CH. B.U. (4-A)	\$20
2005-S U.S. 11 pc. Proof Set With thick, nice long 1/4" Die-Crack on Ocean View Proof Nickel, from rim at 3:30 thru "Liberty". Scarce on Proofs!	\$135
1969-D Roosevelt Dime Obverse Clad Layer Missing. B.U.	\$65
1975-D Roosevelt Dime Double Struck-second strike 90% off-center @ 9:00. CH. B.U.	\$75
1998-99 Roosevelt Dime's (*) CH.B.U. Double struck-second strike is a <u>large</u> broadstrike over first strike. First strike detail shows on outer portion of reverse.	\$25 3/\$60
2003-P Roosevelt Dime Partial Collar Strike Scarce (*)	\$5
2003-P Roosevelt Dime (*)-Tough Year for Errors Uncentered Broadstrike (Looks 5% Off-Center). CH. B.U.	\$12 3/\$30
2003-D Roosevelt 10c Uncentered Broadstrike BU	\$15
2005 Roos. Dime Partial Collar CH. B.U. (*)	\$5
2005 Roos. Dime Nice Uncentered Broadstrike CH BU(*)	\$15
<p align="center">CLAD DIME PLANCHET STRIPS-A RARE OPPORTUNITY</p> <p><i>We've just acquired something that I haven't seen since the 1970's.</i></p> <p>Huge punched Clad Planchet Strips. This small group consists only of CLAD DIME STRIPS. These CLAD DIME PLANCHET STRIPS are the largest pieces I've handled in about 30 yrs., and represent a very rare opportunity to acquire a phenomenal piece of the Minting Process. All strips are 12 1/2" wide, with two smooth sides, which is the width of the strip when it was fed into the blanking press. AMAZING!!</p>	
12-1/2" x 12 1/2"- w/285 fully punched holes & 30 edge punches where the strip was cut.	\$1,250
12-1/2" x 17" w/400 fully punched holes & 38 edge punches where the strip was cut. (2-A)	\$1,500
12-1/2" x 19" w/ 456 fully punched holes & 38 edge punches where the strip was cut. The largest strip of the group.	\$1,800
<p>For comparison-A small single 5 1/2" x 2 1/2" pieces of dime strip sold on eBay for \$180</p>	

Fred Weinberg's Price List of Major Mint Errors & Currency

1941 Washington Quarter Full Partial Collar strike-Rare Early Date-UNC.	\$95
1965 Washington Quarter 5% Clipped planchet @ 3:30. Semi P.L. CH. B.U.	\$20
1983-P Washington Quarter Struck 15% Off-Center @ 9:00. Scarce Date. CH. B.U.	\$35
1999 STATES QUARTER--ERRORS	
1999-P Pennsylvania Quarter Struck 10% Off-Center (Trends @ \$175). CH. B.U.	\$120
1999-D Pennsylvania Tilted Partial Collar & B/S B.U.	\$40
1999-P or D New Jersey Partial Collar B.U. (2-A)	\$30
1999-P New Jersey Uncentered Broadstrike (3-A)	\$40
1999-D New Jersey Uncentered Broadstrike (2-A)	\$40
1999-P Georgia Partial Collar Strike (s)	\$15
1999-P Georgia Uncentered Broadstrike (s)	\$25
1999-D Georgia Uncentered Broadstrike (s)	\$25
1999-D Georgia Large Uncentered Broadstrike B.U. (2-A)	\$50
1999-P Connecticut Partial Collar Strike (s)	\$20
1999-P Connecticut Uncentered Broadstrike (s)	\$40
1999-P Connecticut Struck 5% off-center. CH. B.U. (2-A)	\$50
2000 STATES QUARTER--ERRORS	
2000-P Massachusetts Partial Collar Strike (s)	\$15
2000-P Massachusetts Uncentered Broadstrike (2-A)	\$25
2000-D Maryland Uncentered Broadstrike (3-A)	\$25
2000-P South Carolina Partial Collar strike. (s)	\$15
2000-P South Carolina Uncentered Broadstrike. (s)	\$25
2000-P South Carolina Struck 10% O/C. CH. B.U.(2-A)	\$60
2000-P New Hampshire Partial Collar strike. (s)	\$15
2000-P New Hampshire Uncentered Broadstrike.(s)	\$25
2000-P Virginia Uncentered Broadstrike (s)	\$25
2001 STATES QUARTER--ERRORS	
2001-D New York Nice Partial Collar-Scarce State. (s)	\$10
2001-D New York Uncentered Broadstrike. (3-A)	\$75
2001-D New York Quarter Struck a solid 10% Off-Center. Rare State for off-center's.	\$175
2001-P North Carolina Partial Collar strike. (s)	\$15
2001-P North Carolina Uncentered Broadstrike (s)	\$30
2001-P North Carolina Struck 5% Off-Center B.U. (3-A)	\$50
2001-P North Carolina Struck 10% Off-Center B.U. (*)	\$65
2001 Kentucky Reverse full cud @ 8:00. CH. B.U.(3-A)	\$40

Fred Weinberg's Price List of Major Mint Errors & Currency

2002 STATES QUARTER--ERRORS	
2002-D Ohio Nice Uncentered Broadstrike B.U.	\$75
2002-P Miss. Partial Collar Scarce State.CH. B.U. (4-A)	\$20
2002-D Mississippi Uncentered Broadstrike B.U.(3-A)	\$40
2003 STATES QUARTER--ERRORS	
2003-P Illinois Partial Collar Strike Scarce State (4-A)	\$25
2003-P Alabama Partial Collar (s)	\$15
2003-P Alabama Uncentered Broadstrike (s)	\$30
2003-P Maine Uncentered Broadstrike. CH. B.U. (s)	\$40
2003-P Missouri Partial Collar strike. B.U. (2-A)	\$25
2003-P Missouri Uncentered Broadstrike B.U. (2-A)	\$40
2003-P Arkansas Partial Collar strike. B.U. (s)	\$25
2003-P Arkansas Uncentered Broadstrike Scarce B.U.	\$60
2004 STATES QUARTER--ERRORS	
2004-P Michigan Partial Collar Strike Scarce B.U. (s)	\$25
2004-P Michigan Uncentered Broadstrike B.U. (s)	\$50
2004-D Texas Tilted Partial Collar strike CH. B.U.(4-A)	\$25
2004-D Texas Uncent. Broadstrike Scarce B.U.(2-A)	\$60
2005 STATES QUARTER--ERRORS	
2005-D California Uncentered Broadstrike B.U. (*)	\$50
2005-P Oregon Nice 3% Clip @ 9:00. CH. B.U.	\$115
2005-P Oregon Major Uncentered Broadstrike CH B.U.(*)	\$70
2005-P Oregon Quarter Struck 5% O/C(missing letters on rev) Scarce State (5-A) CH. B.U.	\$80
2005 W. Virginia Cud @ 4:00 rev. CH. B.U. (2-A)	\$20
2005 W. Virginia Cud @ 8:00 rev. CH. B.U. (*) \$15 ea.	2/\$25
2005 W. Virginia Broadstruck out of collar. B.U. (2-A)	\$35
2006- Nevada 4% Clip plan @ 9:30 CH. B.U. Rare	\$150
2006-D Nevada Uncentered B/S-No reeding-Scarce	\$60
2006-D Colorado Uncent. Brdstrk.-Partial Reed. \$35/ea.	3\$100
HALF DOLLAR ERRORS	
1958-P Franklin Half Dollar 3% Clipped planchet @ 7:00. CH. B.U.	\$65
1963-P Franklin Half Dollar Large 7% Ragged End Clip @ 6:00. Scarce like this. CH. B.U.	\$125
1964 Kennedy Half Dollar 5% Ragged End Clip @ 11:30. WT:11.9gms. Ch. B.U.	\$45
1964-D Kennedy Half Dollar Clipped planchet @ 10:00. Nice original toned. B.U.	\$35

Fred Weinberg's Price List of Major Mint Errors & Currency

1971-D Kennedy Half Dollar 8% Double Clipped planchet. Very CH. B.U.	\$65
1879-S Morgan Dollar Tilted Partial Collar strike. Semi P.L. CH. B.U. Scarce like this.	\$450
1922 Peace Dollar Nice Clip planchet @ 1:00. Larger than most. Die crack obv thru neck. X.F.	\$50
1922 Peace Dollar Nice Clipped planchet @ 2:00. Frosty B.U.	\$50
1979-P Susan B. Anthony Dollar Wide Rim Variety. CH. B.U. (Near Date)	\$15
Sacagawea Dollar T-II Blank Planchet From original bag of 2000 <u>Denver</u> Dollars (Found by Littleton Coin)	\$140
UNIQUE Sacagawea Dollar Piece of Scrap!! A MANGANESE curled "SHAVING" found in a Mint sewn bag of dollars Wt: 12.35 gm + 1 1/2" length. A unique piece of scrap Manganese layer from Sacagawea planchet material. Comes with PCGS Tag only "No Service" "Blank Manganese Fragment"	\$1,250
U.S. MINT \$2,000 SACAGAWEA DOLLAR CANVAS BAG A brand new full-size canvas bag (10 1/2" x 18") for new Sacagawea Dollars. These bags are no longer used by the U.S. Mint for distribution for counting rooms. They make a great wall display, or can be turned into a tote bag, or ??? (NO COINS!)	\$15 2/\$25
Civil War Token Errors	
(Aluminum Trade Token) From Truman, MN Struck 20% O/C. & large clip on octagon plan. Unusual & Dramatic.	\$45
WORLD COIN ERRORS	
1952 Afghanistan 25 Pul Struck 35% Off-Center. Very rare country. B.U.	\$60
1808 British Indies 10 Cash Copper Coin Full First Strike Brockage (Sacagawea \$1 size) (2-A)	\$150
1808 British Indies 10 Cash Copper Coin Full First Strike Brockage-Brockage side is 35% off-center!	\$200
1985 China Mint 1 oz. Silver ANA Commemorative Medal The famous "Great Wall" backward error. This dramatic engraving error has "The Great Wall" punched into the die backwards so that it reads "Taerg eth llaw". One of the best engraving errors I have ever seen and a very famous item. In original C.M. holder. (2-A)	\$150

Fred Weinberg's Price List of Major Mint Errors & Currency

<p>1975-80's German 2 Pfenning Punched Planchet Strip This is a very scarce and unusual Bronze-Clad-Steel magnetic punched planchet strip. This strip shows the "Punch/Tear" marks inside the holes of the strip, and because it is bronze-clad-steel, you can see the two different metals on the outside strip itself, and inside the punched holes. These are from approximately 1975-1985, and are an excellent educational tool to illustrate the minting process. The measurement of this strip is a large 5" x 4". Buy one of each Denomination strip @ for \$100</p>	\$40/ea.
<p>1975-80's German 5 Pfenning Punched Planchet Strip The second scarce and unusual Brass Plated Magnetic Steel punched planchet strip, or "webbing" for German 5 Pfennig This strip shows the "Punch/Tear" marks inside the punched holes. These are from approximately 1975-1985, and are an excellent educational tool to illustrate the minting process. Size of strip 5" x 5". Buy 1 of each Denom. strip for /\$100</p>	\$40/ea.
<p>1975-80's German 10 Pfenning Punched Planchet Strip A third scarce and unusual Brass Plated Magnetic Steel punched planchet strip, or "webbing" for German 5 Pfennig This strip shows the "Punch/Tear" marks inside the punched holes. These are from approximately 1975-1985, and are an excellent educational tool to illustrate the minting process. Size of strip 5.5" x 6". Buy 1 of each Denom. strip for \$100</p>	\$40/ea.
<p>2004 \$1 Somalia Republic Silver Guitar-Shaped Coin Double Struck- These are the Red -Enameled Guitar on one side & "One Dollar", Somalia Republic, date, and Coat of Arms on obverse. Obverse side is Double Struck!!</p>	\$40 2/\$70 (*)
<p>2005-S U.S. 11 pc. Proof Set With thick nice long 1/4" Die-Crack on Ocean View Proof Nickel from rim at 3:30 thru "Liberty". Scarce on Proofs.</p>	\$135
U.S. Mint Medals	
<p>1893 Columbian Expo-Chicago "So Called Dollar" "U.S. Mint Exhibit/Treasury Department" showing U.S. Government building exhibit at Expo. (2-A) (Ike \$1 Size). - Not Errors-</p>	\$35
Blanks & Planchets	
<p>Copper Cent Blank Type-II (Pre'83)</p>	\$3
<p>Nickel Blank Planchet Type-II</p>	\$10

Fred Weinberg's Price List of Major Mint Errors & Currency

Nickel Blanks Type-I & Type-II 2 pc. set.	\$25
Silver Dime Planchet Type-II (90% Silver)	\$25
Clad Dime Blank Type-I & Type-II 2 pc. set	\$5
Silver Quarter Blank Type-II (90% Silver)	\$115
Clad Quarter Blank Type-II	\$5
Clad Quarter Blank T-I & T-II 2 pc. set	\$20
90% Silver 50c Blank Planchet Type-II <i>"Out of Stock"</i>	\$85
Clad Half Dollar Blank T-I	\$150
Clad Half Dollar Blank T-II	\$60
\$1 Ike Blank Type-I (Very scarce)	\$175
\$1 Ike Blank Planchet Type-II	\$120
\$1 Ike Blank Planchet Type-I & Type-II 2 pc. Set	\$275
\$1 SBA Blank Planchet Type-I. (Very Scarce) (3-A)	\$150
\$1 SBA Blank Planchet Type-II	\$60
\$1 Sacagawea Blank Planchet Type-II	\$125
1943 Steel Cent Planchet Strip 4" x 2 3/4"-This "Error Coin of the Month" issue is from May 1975 (dated), autographed by Jim Heine. Comes w/ T-I & T-II Copper Blank cent & explanation. Great educational & display item (4-A).	\$135
MAJOR CURRENCY ERRORS	
1988-A \$1 Note PCGS Superb Gem New-69 PPQ Stuck suffix in Serial #. The upper right "C" suffix is turned up & only bottom 1/3 shows. Superb grade.	\$350
1999 \$1 Note PCGS EF-40 PPQ Printed Torn Foldover. An almost 2" folded-over piece was folded for the 3rd printing only. Very dramatic & unusual.	\$450
2003-A \$1 Note PMG Exceptional Paper Quality Dual autographed Note-Autographed by both Treasurer A. Cabral and Secretary of Treasury John Snow. Autographed Notes are fun to collect, great "show-n-tell" items, and always historically important. Notes signed by BOTH the Treasurer and Secretary of Treasurer are very rare-They are seldom together at the same place to do this.	
PMG Superb Gem 67 (*) <i>"Exceptional Paper Quality"</i>	\$125
1988 \$100 Note PCGS XF-40 PPQ Multi-Gutter Folds Front & Back-Two major Gutter Folds, and mis-cut on left side. Scarce on this high denomination.	\$275

Fred Weinberg's Price List of Major Mint Errors & Currency

<p>COINAGE DIES--Cancelled U.S. Mint Olympic Coin Dies</p> <p>There are four basic types of "Out of Use" Dies. (See the June 2002 issue of "Coinage" for more information.)</p> <p>"Torched"-The face of the die is melted into "Blobs". Seen in the 1968-S/1969-S</p> <p>Dies sold as scrap in the San Francisco area in the late 1960's. Surface of the Die looks like "Lava"</p> <p>"Defaced"-The face of the Die is ground off flat. These are the dies I sell from the Denver Mint, and are the same type of Dies sold by the U.S. Mint in 1998, and since 1999 for States Quarter Dies only.</p> <p>"Cancelled" - The face of the die is "X"d across the die, leaving four quadrants of design showing. Some old rare U.S. Dies are found like this, plus the one-time-only sale in 1997 of the 1996 U.S. Olympic Proof & Unc. \$1 & \$5 Gold Dies.</p> <p>"Unmarked" or "Uncancelled" - The rarest of Dies, and considered illegal to own if it's a modern U.S. Coinage Die!!</p>	
<p>1996 1 Silver Olympic Reverse Proof Coin Die</p> <p>Olympic Torch design.Comes w/Certificate of Authenticity. (2-A)</p>	\$850
<p>1996 \$5 Gold Olympic Obverse UNC Coin Die</p> <p>Flag Bearer/USA/Date/Design. Only 13 Dies sold! NO - Certificate</p>	\$1,500
<p>Certified Mint Errors:</p>	
<p>Cents</p>	
<p>1850 Braided Hair Large Cent PCGS XF-45</p> <p>Struck 40% Off-Center @ 1:00. A very pleasing & definitive example of a dated Large Cent major off-center strike.</p>	\$3,800
<p>N.D. Braided Hair Cent PCGS XF-40</p> <p>Struck 40% Off-Center @ exactly 6:00.</p>	\$2,700
<p>1859 Indian Cent PCGS VF-20</p> <p>Struck 5% off-center @ 12:00 on a Type-I Blank. Rare date.</p>	\$475
<p>1906 Indian Cent PCGS MS-63BN</p> <p>Struck 35% Off-Center. Scarce this grade and percentage.</p>	\$1,200
<p>1907 Indian Cent PCGS MS-64BN</p> <p>Struck 50% off-center. Another high grade with date major off-center.</p>	\$1,500
<p>1908 Indian Cent PCGS MS-64BN</p> <p>Struck 35% Off-Center @ 1:00. Very PQ and a scarcer date.</p>	\$1,700
<p>N.D. Indian Cent PCGS AU-50</p> <p>Struck 40% Off-Center @ 4:00.</p>	\$550

Fred Weinberg's Price List of Major Mint Errors & Currency

<p>N.D. Indian Cent PCGS MS-64BN Triple Struck-Double Struck in Collar, & 3rd strike is 30% off-center at 6:00. High graded & very eye-appealing.</p>	\$1,700
<p>N.D. Indian Cent NGC MS-65BN <i>Extremely Rare</i> Counter-Brockage Obverse (Copper)</p>	\$3,450
<p>1909 V.D.B. Lincoln Cent PCGS PCGS XF-40 <i>Flipover Double Struck in Collar.</i> A dramatic & Rare error on this first-year-of-issue coin. Lots of detail from first strike shows including Lincoln's neck, face, "We Trust", VDB, & 19-9 of date on all of the reverse. Even more detail of reverse first strike shows on obverse. Comes w/1973 letter, B/W photos, etc. from Alan Herbert authenticating the coin. This could be unique, or only the second known. (Could be the same original reported coin).</p>	\$2,250
<p>1919 Lincoln Cent PCGS MS-60 Struck on foreign copper-nickel planchet 51 grs. Could be on thick Argentina or Peru planchet? Rare Early Off-Metal</p>	\$2,750
<p>1920 Lincoln Cent PCGS AU-58 Struck on a <i>Silver Dime</i> planchet. One of the earliest dated "Silver Cents" known. <i>Incredible/Rare.</i> & the first of this date on the market in over 25 years!</p>	\$8,000
<p>1943 Lincoln Cent PCGS MS-63 Struck on a <i>Silver Dime</i> planchet. Available in AU, very <i>Rare in MS!</i></p>	\$7,500
<p>1957 Lincoln Cent PCGS AU-53 Struck on a <i>Silver Dime</i> planchet.</p>	\$1,700
<p>1958 Lincoln Cent PCGS MS-64 Double Denomination struck on a <u><i>Struck 1958 Cuba 1 Centavo.</i></u> Strong detail shows--Second finest known.</p>	\$3,000
<p>1958 Lincoln Cent NGC MS-65 Stk. on T.1 Cuba 1 Centavo plan.Highest grade known of this O/M 1c.</p>	\$1,750
<p>1958 Lincoln Cent NGC MS-65 Double Denomination-Struck on a <u><i>Struck 1958 Cuba 1 Centavo.</i></u> Extremely Rare as a Double Denom. and w/out a doubt Finest known.</p>	\$3,750
<p>Buy the above as a set Finest known U.S coins on Cuban coins.(NGC) \$4,750</p>	
<p>1959 Lincoln Cent PCGS MS-63 Struck on a <i>Silver Dime</i> planchet. First year of Memorial reverse.</p>	\$2,300
<p>1959 Lincoln Cent PCGS MS-64 Struck on a <i>Silver Dime</i> planchet. Scarce this nice.</p>	\$2,800

Fred Weinberg's Price List of Major Mint Errors & Currency

1960 Lincoln Cent PCGS MS-64 Struck on a Silver Dime planchet. Another scarce date.	\$2,100
1960-D Lincoln Cent PCGS XF-40 Small Date Small Date -Struck on Dime planchet. An incredibly rare Silver Cent . 2-3 known. Ex-F.W. 30 yrs. old W/ANACS photo cert & FW 2 x 2. The Rarest Memorial Silver Cent. Sold in 7/75 Reduced to \$2,000	\$2,000
1964-D Lincoln Cent PCGS MS-64 Struck on a Silver Dime planchet.	\$1,850
1964 Lincoln Cent NGC AU-58 Struck on Silver Dime planchet.	\$1,250
1964-D Lincoln Cent NGC AU-50 Struck on a Silver Dime planchet. Brilliant.	\$1,100
1965 Lincoln Cent PCGS MS-63 Struck on a Clad Dime planchet. First-Year-of-Clad. (2-A)	\$500
1966 Lincoln Cent PCGS MS-64 Struck on a Clad Dime planchet.	\$550
1966 Lincoln Cent (s) PCGS MS-65 Struck on a clad dime planchet.	\$600
1968-D Lincoln Cent PCGS MS-63 Struck on a Clad Dime . Very scarce Date/Mintmark.	\$600
1968-S Lincoln Cent (s) PCGS MS-64 Struck on a Clad Dime planchet. Scarce San Francisco Mint.	\$675
1968-S Lincoln Cent PCGS MS-65 Struck on a Clad Dime planchet. Scarce from San Francisco.	\$775
1972 Lincoln cent PCGS MS-63 Red Great Foldover strike with date--Scarce.	\$1,150
1980 Lincoln Cent NGC MS-65 Struck on a Clad Dime planchet.	\$425
1982 Lincoln Cent (Small date) NGC MS-66 Struck on a Clad Dime planchet.	\$550
N.D. Lincoln-Copper Cent PCGS MS-64 Red Struck on a perfect Bow-Tie planchet. .7grams.	\$750
N.D. Lincoln-Copper Cent PCGS MS-64 Red/BRN Struck on a perfect Bow-Tie planchet. 1grams	\$675
1995 Lincoln Cent PCGS MS-65 Double Denomination on Struck Dime. Both dates full & <u>strong</u> .	\$1,250
1998 Lincoln Cent NGC MS-67 Red Obverse Die Cap. Very deep and dramatic	\$650
1998 Lincoln Cent NGC MS-67 Struck on a Type-I Clad Dime planchet.	\$450

Fred Weinberg's Price List of Major Mint Errors & Currency

1999 Lincoln Cent PCGS MS-63 Red Reverse Die Cap-Full Sac \$1 size in diameter. Great cupped rev.	\$185
1999 Lincoln Cent NGC MS-66 Struck on a <i>Clad Dime</i> planchet. (2-A).	\$400
1999 Lincoln Cent NGC MS-67 Struck on a <i>Clad Dime</i> planchet.	\$550
1999 Lincoln Cent NGC MS-66 Double Denom. on Flipover Struck Dime. Two full dates. Great detail.	\$1,100
2000 Lincoln Cent PCGS MS-64Red Deep Obverse Die Cap (Tag reads) Uniform High & <i>Deep</i> "Walls"	\$600
2000 Lincoln Cent PCGS MS-65 Struck on a <i>Clad Dime</i> planchet (2-A).	\$400
2000 Lincoln Cent PCGS MS-66 Struck on a <i>Clad Dime</i> planchet.	\$425
2005 2 pc. Set Lincoln Cents PCGS MS65Red/MS63 A <i>unique</i> & dramatic set - Coin #1 has a perfect deep Bow-Tie indent on the reverse. Coin #2 is the piece that it was indented with- A Superb <i>Bow-Tie Dime Planchet</i> that fits perfectly into the reverse of the 2005 cent. There are two other Cent on Dime Bow-Tie pcs., but this is the only known set that includes the coin it was struck into!	\$9,500
N.D. Lincoln Cent PCGS MS-65 Struck on a beautiful <i>Bow-Tie Dime</i> plan. scrap. (Unif. Obv) <i>RARE!</i>	\$3,500
Nickels	
1867 Shield Nickel PCGS MS-63 99% Indented Reverse. Hard to figure what indented the entire rev. of this coin except for approx. 40% of the reverse denticles only. It could have been a Nickel blank, or a ??	\$2,750
1890 Liberty Nickel PCGS XF-40 <i>Unique</i> -Unknown Indented Obverse. This coin weighs a full 77 grs., and the obverse indent is deep enough that it could have been a dime planchet, but the indent is too small in diameter. In any case I have never seen another Type Coin like it before.	\$2,350
1899 Liberty Nickel PCGS AU-58 Struck on a <i>Cent</i> plan. 1st of this date known! Great strike & luster.	\$5,750
1900 Liberty Nickel PCGS MS-63 Struck 5% Off-Center @ 12:00.	\$650
1901 Liberty Nickel PCGS AU-58 (Only 4 known) Struck on a <i>Cent</i> plan. Obverse has some red & rev has 40% red.	\$5,500

Fred Weinberg's Price List of Major Mint Errors & Currency

<p>1904 Liberty Nickel NGC MS-64 Struck on a foreign planchet -Weight 2.7gm/41.6grs. I believe this is struck on a 1904 Philippine Half Centavo plan, which has a weight of 40.01grs. (95% CU-5% Tin & Zinc). These Liberty Nickels on foreign generally come well circulated, & this MS-64 example is quite RARE.</p>	\$2,500
<p>1906 Liberty Nickel PCGS XF-45BN Struck on a Cent planchet. Only six known of this date.</p>	\$4,850
<p>1906 Liberty Nickel PCGS AU-55 Struck on a Cent planchet. Only six known!</p>	\$5,350
<p>1912-D Liberty Nickel PCGS AU-50 Struck 10% Off-Center @ 9:00. Rare only 2-3 known.</p>	\$1,150
<p>N.D. Liberty Nickel PCGS XF-45 Full Late Stage Brockage (Tag Reads). A Rare 100% Late Stage Brockage of Reverse on Liberty Nickel.</p>	\$2,850
<p>N.D. Liberty Nickel PCGS MS-63 100% Brockage Obverse (Tag Reads). A second or third strike Brockage from different dies from a previous piece.</p>	\$4,750
<p>1919 Buffalo Nickel NGC AU-50BN Struck on a Copper Cent planchet.</p>	\$4,750
<p>1920 Buffalo Nickel PCGS MS-64 Struck 10% Off-Center. Great Luster and surfaces.</p>	\$850
<p>1920 Buffalo Nickel PCGS AU-58 Struck on a Cent planchet. Great original luster and color.</p>	\$6,500
<p>1920-S Buffalo Nickel PCGS MS-63 Unique-Struck on Elliptical Clipped planchet. An absolutely Incredible looking perfect oval-shape!! The only known Elliptical Clip, & it's a High Grade Key date. I paid \$10,000 for this coin raw!</p>	\$13,000
<p>1934 Buffalo Nickel NGC MS-62BN Struck on a Copper Cent planchet.</p>	\$6,950
<p>1935 Buffalo Nickel NGC MS-64 Nice 10% Off-Center strike @ 1:00. Die Clash under chin.</p>	\$900
<p>1935 Buffalo Nickel PCGS MS-63 Struck 25% Off-Center @ 1:00. Scarce this far off-center.</p>	\$1,750
<p>1936 Buffalo Nickel PCGS MS-63 Struck 10% Off-Center @ 7:00.</p>	\$750
<p>1936 Buffalo Nickel PCGS MS-63 Struck 15% Off-Center @ exactly 9:00.</p>	\$1,200
<p>1936 Buffalo Nickel PCGS MS-64 Struck 15% Off-Center @ 9:00 or 7:00 (2-A).</p>	\$1,350

Fred Weinberg's Price List of Major Mint Errors & Currency

1942-S War Nickel PCGS AU-58 Struck on a Silver Dime plan. Scarce O/M-Full strong Date shows.	\$2,250
1962 Jefferson Nickel NGC MS-64BN Struck on a Cent planchet. Lower half of date easily seen.Scarce.	\$550
1964 Jefferson Nickels PCGS MS-64/MS-65 Mated Pair -Coin #1 has 75% indent, and is larger than a Sacagawea Dollar. Coin #2 is struck 25% off-center, & fits into coin #1. Very rare.	\$1,250
1964 Jefferson Nickel PCGS MS-63 Struck on a Silver Dime plan. Just bottoms of "64 shows. Scarce	\$600
1964-D Jefferson Nickel PCGS MS-63 Red/BN Struck on a Cent planchet. Full Date/Mintmark shows (2-A).	\$450
1983 Jefferson Nickel-Transitional PCGS MS-65 Red Struck on a Copper Cent planchet-3.1 gm./48grs. The finest known by far in both grade and full date showing of only 3 known. An extremely Rare Fully-Dated Gem Graded Transitional.	\$15,000
1999 Jefferson Nickel PCGS MS-63 Rare -Triple strike on <u>End of Aluminum Feeder Fingers</u> . WT: 1 gm Comes with NGC MS-65 tag also. Scarce Denomination with Tip..	\$3,500
1999-D Jefferson Nickel NGC MS-64 Superb Deep Obverse Die Cap. Very rare from the Denver Mint.	\$1,450
1999-P Jefferson Nickel PCGS MS-66/64 Mated Pair - Coin #1 has 20% Brockage @ 9:00, and Coin #2 is double struck 80% off-center & 180 degree rotated fits into coin #1.	\$700
N.D Jefferson Nickel PCGS MS-64 Struck on a Clad dime planchet. (2-A)	\$325
N.D. Jefferson Nickel PCGS MS-65 Struck 20% Off-Center on 38% Clipped planchet. Dramatic.	\$250
N.D. Jefferson Nickel PCGS MS-63 Struck 30% Off-Center on a 50% Clipped planchet. Dramatic.	\$300
2005-P "Bison" Jefferson Nickel PCGS MS-64 Large 16% Clipped planchet. (very small second clip).	\$225
2005-P "Bison" Jefferson Nickel PCGS MS-62 18% Straight End Clip planchet-Very scarce.	\$285
2005-P "Bison" Jefferson Nickel PCGS MS-66 18% Triple Clipped planchet (1 large, 1 average, & 1 rim clip).	\$350
2005-P "Bison" Jefferson Nickel PCGS MS-63 20% Straight End Clip planchet & Partial Collar- Struck-Thru obv.	\$350
2005 "Bison" Jefferson Nickel PCGS MS-64 Improperly Annealed/Sintered plan.Great red copper layer on reverse and layer/coperwash obverse with dark sintered center of Buffalo.	\$185

Fred Weinberg's Price List of Major Mint Errors & Currency

2005-P "Western Waters" Jeff. Nickel PCGS MS-65 Nice 7% Clipped planchet. Very scarce	\$225
2005-P "Western Waters" Jeff. Nickel PCGS MS-63 15% Double Clipped planchet (one large & one average).	\$240
Dimes	
1835 Capped Bust Dime NGC VF-25 Double Struck -2nd strike 85% Off-Center + 10% Brockage . On the reverse "America" can easily be seen under "United States" ("uniameritates"!). For the second strike, a previous struck coin was lying on the obverse causing a Brockage . This Unique Bust Dime is the only known Dual Error of its' Type.	\$3,850
1855 Seated Liberty Dime w/Arrows PCGS AU-50 Struck 10% Off-Center on a Type-I plan. Rare Date/Arrows Type.	\$2,700
1875-CC Seated Liberty Dime NGC XF-40 Struck 10% Off-Center @ 9:00. "CC" errors are extremely rare!	\$3,750
1875-CC Seated Liberty Dime NGC AU-50 Broadstruck out of Collar. "CC" above Wreath Type.	\$1,300
1875-CC Seated Liberty Dime PCGS MS-60 Struck 5% Off-Center. Another rare "CC" error. Mint State!	\$4,250
1876-CC Seated Liberty Dime PCGS XF-40 Struck 10% Off-Center @12:00 Rare.	\$3,800
1876 Seated Liberty Dime PCGS AU-55 Struck 20% Off-Center. Scarce this far off.	\$2,450
1876-S Seated Liberty Dime PCGS XF-40 Struck 20% Off-Center @ 4:00. Very Scarce "S" Mint.	\$2,100
1887 Seated Liberty Dime PCGS MS-63	\$4,250
1887 Seated Liberty Dime PCGS MS-63 Struck 10% O/C @ 1:00. Rare -High grade. Great brilliant luster.	\$4,000
1890 Seated Liberty Dime NGC MS-66 (2-A) Uncentered Broadstrike out Collar. Very rare grade for any type coin error like this. Missing some denticles @ 11:00-1:00. Superb Luster.	\$3,500
1891 Seated Liberty Dime PCGS MS-64 Struck 10%+ Off-Center @ 12:00. Brilliant and PQ.	\$4,700
1897 Barber Dime PCGS AU-53 Struck 12% Off-Center @ exactly 3:00.	\$800
1900 Barber Dime PCGS AU-50 Struck 12% Off-Center @ 7:00. PQ	\$850
1900-S Barber Dime PCGS AU-55 Struck 15% Off-Center @ 9:00. Scarce Date and Mint Mark.	\$1,100

Fred Weinberg's Price List of Major Mint Errors & Currency

1901 Barber Dime PCGS AU-58 Struck 20% Off-Center @ 1:00.	\$1,400
1904 Barber Dime PCGS AU-58 Struck 20% Off-Center @ 1:00 (Looks 25%).	\$1,500
1907 Barber Dime PCGS AU-55 Struck 10% Off-Center @ 7:00.	\$800
1913 Barber Dime PCGS AU-58 Struck 10% Off-Center @ 9:00.	\$825
1928-S Mercury Dime NGC Fine-15 Rotated Double Struck in Collar (Tag Reads). Rotated approx. 160 Degrees CCW. This is a very Rare Error for Mercury Dimes.	\$1,350
1941 Mercury Dime NGC MS-64 Full Bands Struck 15% Off-Center @ 11:00. Brilliant & Lustrous.	\$325
1941 Mercury Dime PCGS AU-58 Struck 35% off-center @ 9:30 (Looks CH B.U. & Brilliant).	\$1,400
1944 Mercury Dime PCGS MS-64 Broadstruck on Type-I planchet. Brilliant White Frost.	\$160
1944 Mercury Dime PCGS MS-64 Struck 5% Off-Center-Pretty original toning.	\$200
1945 Mercury Dime PCGS AU-58 On 46.9grs Thick Plan (Tag Reads). This comes w/original 2 x 2 from Bill Fivaz reading "Struck on Quarter Stock B.U.".	\$350
194x Mercury Dime PCGS AU-58 Struck 30% Off-Center @ 3:00. Original Toning-Looks CH.B.U.	\$950
N.D. Mercury Dime PCGS AU-58 Unique -Struck 10% Off-Center & 100% Uniface obverse. A very Dramatic and the first-time-on-market in twenty-five years!	\$3,000
1946 Roosevelt Dime PCGS AU-55 Struck on Venezuela 1/4 Bolivar planchet. Weight 19 grains (.835 silver-.165 copper). A very Rare Off-Metal. There are not too many coins smaller than a dime at the U.S. Mint!	\$2,900
1964 Roosevelt Dime PCGS MS-64 Struck 30% Off-Center @ 10:00. Frosty - Brilliant, & PQ.	\$200
1964 Roosevelt Dime PCGS MS-64 Struck 60% Off-Center @ 12:30. Full date shows.	\$245
1964 Roosevelt Dime PCGS MS-63 Struck 75% Off-Center @ 11:00. DSBS - Brilliant.	\$200

Fred Weinberg's Price List of Major Mint Errors & Currency

<p>1965 Roosevelt Dime-Transitional NGC AU-58 Struck on a 90% <i>Silver Dime Plan</i>. (Tag Reads). The always popular and difficult to find 1965 Silver Transitional Dime. and difficult to find 1965 Silver Transitional Dime.</p>	\$6,750
<p>1968 Roosevelt Dime NGC MS-63 Struck on an <i>Aluminum</i> Philippine 1 Sentimos planchet. RARE</p>	\$2,350
<p>1970 Roosevelt Dime PCGS MS-62 Struck on Philippine 1 Sentimos <i>Aluminum</i>. Proof Like!</p>	\$2,200
<p>1999 Roosevelt Dime PCGS MS-64 Deep Die Cap (Tag reads) Multi clashed dies & very deep cap.</p>	\$1,100
<p>1999-D Roosevelt Dime NGC MS-64 Extremely Deep obverse Die Cap. Very scarce from Denver.</p>	\$1,500
<p>N.D. Roosevelt Dime PCGS PROOF 64 Proof Uniface Obv+Finned Rim (Tag Reads). Another Rare Proof Error, probably from the 1970's. This has 100% Uniface Strike (two plan. in collar). Reverse has high finned rims from excess pressure.</p>	\$1,800
<p>N.D. Roosevelt Dime PCGS MS-63 Struck 6x's on Aluminum Feeder Finger Tip (Tag Reads). A large piece of Aluminum Feeder Finger Tip multiple struck by rev. dies.</p>	\$3,850
<p>1853 Seated Liberty 25c w/Arrows & Rays PCGS VF-30 Struck 5% Off-Center - Extremely Rare. Doubtful if there is more than one or two other off-center Arrows & Rays Quarters if that many.</p>	\$2,600
<p>1877-S Seated Liberty Quarter PCGS MS-64 Struck 5% Off-Center. A very Rare & High grade Type coin.</p>	\$3,900
<p>1878 Liberty Quarter PCGS MS-60 Uncentered Broadstrike (Looks O/C).Very Scarce Type coin.</p>	\$950
<p>1907-S Barber Quarter PCGS AU-58 Struck 5% Off-Center @ 11:00. Much, much rarer than a Barber Dime. Rare Semi Key Date & PQ.</p>	\$3,200
<p>1927-D Standing Liberty 25c PCGS MS-65 Full Head Retained Cud @ 12:00 (Not noted on holder). This coin has a strong Retained Cud from the rim just to the right of "B" thru Liberty's head, to the rim at the left side of the "E". (Normal Trends \$3,000)</p>	\$3,000
<p>1941 Washington Quarter PCGS AU-55 Unique-100% Uniface Strike Reverse. This 1941 Quarter had a second planchet in the collar when struck. It's the earliest date I've ever seen, or heard of with this type of Error.</p>	\$2,900

Fred Weinberg's Price List of Major Mint Errors & Currency

<p>1943-S Washington Quarter NGC MS-64 Superb!- Struck on a Silver War Nickel planchet. Many times Rarer than a Nickel on Steel Cent, this Extremely Rare Fully-Dated Off-Metal San Francisco Quarter is without a doubt the finest known Quarter on a Silver War Nickel! PQ & Lustrous</p>	\$15,000
<p>1954 Washington Quarter NGC MS-63 Struck on a Nickel planchet. Full strong date-- Scarce.</p>	\$2,350
<p>1959 Washington Quarter PCGS MS-65 Struck on a Nickel planchet. Semi P.L -Full date. Scarce.</p>	\$850
<p>1961 Washington Quarter PCGS MS-63BN Struck on a Cent plan. Top 3/4 of date shows-Rare Earlier Date.</p>	\$1,500
<p>(1962) N.D. Washington Quarter PCGS AU-58 Struck on Korea 10 Hwan plan. (Tag Reads). Looks like it is on a cent plan., this 38 gr. Plan. is 95% CU-5% ZI. A very Rare Country for a U.S. coin to be struck on, and 1st I've seen in over 20-25 yrs.</p>	\$800
<p>1964 Washington Quarter NGC MS-64 Struck on a Silver Dime planchet Full strong date. Semi P.L.</p>	\$2,200
<p>1964-D Washington Quarter NGC AU-58 Struck on a Nickel planchet (Slight Double Strike at date).</p>	\$450
<p>1964-D Washington Quarter PCGS MS-64 Struck on a Nickel planchet. Full Date & very lustrous & PQ.</p>	\$700
<p>N.D. "D" Washington Quarter PCGS MS-62 Struck on a Silver Dime. Only "D" Mintmark shows.</p>	\$650
<p>N.D. Washington Quarter PCGS MS-63 Struck on a Silver Dime planchet. PQ Luster! (2-A)</p>	\$725
<p>N.D. Silver Washington Quarter PCGS MS-64 Unique-Incredible Struck on a 1.5 gram/23 grains Silver Bow-Tie planchet. One of the most Dramatic planchet Errors I've seen. This coin first appeared in the early 1970's I believe, and we are offering it for the first time since then. "Straight End Plan.-Bow-Tie"</p>	\$4,750
<p>1965 Silver Washington Quarter PCGS MS-62 Rare Transitional-Struck on a Silver Dime planchet. I purchased this coin directly from a Brinks ex-employee in the mid-west, who found it in 1965. This Rare Transitional wrong planchet certainly looks MS-64 with great bright luster and flash. This coin is also the best I've seen with a 100% full strong date, not a partial, or 25% of the date showing as most.</p>	\$13,000

Fred Weinberg's Price List of Major Mint Errors & Currency

<p>1966 Washington Quarter NGC MS-64 Struck on a Clad Dime planchet. Full date (Double Struck @ 6:00).</p>	\$650
<p>1966 Washington Quarter PCGS MS-65 Struck on a Clad Dime planchet. Only top half of date shows.</p>	\$475
<p>1968-D Washington Quarter PCGS AU-58 Struck on a Nickel planchet. Scarce Date/Mintmark.</p>	\$400
<p>1970-S Washington Quarter PCGS PROOF-66 Cameo Proof-Double Struck in Collar and Clashed Dies. A fantastic looking coin. This PROOF Quarter Double Struck and Rotated approx. 20 degrees, but both dates/mintmark show. This coin also has the strongest Die Clashes I've ever seen on a quarter. So strong it looks like a flipped-over third strike.</p>	\$4,250
<p>1974-D Washington Quarter PCGS MS-63 Struck on a Copper Cent plan. Full date shows & full-flaming red.</p>	\$1,400
<p>1976-D Bi-Centennial Quarter PCGS MS-63 Wire struck into Reverse. A large 1" piece of wire struck into reverse with about 1/2 lifted off surface. Very rare, dramatic, and unusual.</p>	\$1,100
<p>1981-P Washington Quarter PCGS AU-58 Rare 30c Piece-Double Denomination on a Struck 1981 Nickel This 1981-P Washington Quarter was struck on a flipped over, previously struck 1981 Jefferson Nickel. Due to the hardness of the nickel planchet there are not many details that show from the under-struck nickel. Some details that are visible are as follows: (1) Above the words "OF" on the reverse, is the full distinct "FS" of the nickel designers initials, and the bottom of Jefferson's shirt line. (2) Remnants of the 1981 Nickel date are weak, but seen under "D STAT" of United States. (3) Parts of "America", especially "RICA" shows above "IN of In God We Trust. (4) The right outline of the Monticello building. (5) The "E P" from E Pluribus shows @ 3:00 obv. (6) Part of the left Monticello building shows at the top of Washington's head. Thirty-Cent Pieces are Truly "RARE"</p>	\$2,850
<p>N.D.Washington Quarter (Pre '82 Cop) PCGS MS-62Red Incredible! Struck 35% Off-Center @ 8:00 on Type-I Copper CENT planchet! There are hints of multi strikes on this "Stretch Strike" O/C. 2-3 Ghost images of Washington's head. Uniface reverse. Rare!</p>	\$3,600
<p>N.D. Washington Quarter (Pre '82 Cop) PCGS MS-66 Struck on 3.1gm Cent plan (Tag Reads). No date shows, but comes w/2 x 2 that reads "Freak out of Mint Sealed 1964-P bag".</p>	\$1,250

Fred Weinberg's Price List of Major Mint Errors & Currency

1993 Washington Quarter PCGS MS-64 Struck 5 Times on Aluminum Feeder Finger Tip (Tag Reads). A large Aluminum Feeder Finger fragment with @ least 5 Washington heads, etc showing. This is the earliest date F.F. known of any denomination.	\$3,500
1995-D Washington Quarter PCGS AU-55 Reverse Clad Layer Missing--Looks B.U. to me.	\$120
1998 Washington Quarter NGC MS-64 Struck 25% Off-Center @ 11:00 & 25% clip @ 5:00. Very dramatic!	\$475
N.D. Washington Quarter PCGS MS-63 Struck on a Clad Dime planchet.	\$375
1999 STATE QUARTER ERRORS	
N.D. Statehood Quarter NGC MS-66 Deep Obverse Die Cap. Probably from 1999. This beautiful obverse Die Cap piece has very high walls for a quarter!	\$1,850
1999-D Delaware Quarter PCGS MS-63 150 Degree Rotated Reverse.	\$300
1999-D Delaware Quarter PCGS MS-63 180 Degree Rotated Reverse. Scarce this grade-Full 180 rotation.	\$400
1999-D Delaware Quarter PCGS MS-63 Double Struck-Second strike 85% Off-Center. DSBS.	\$800
1999-D Delaware Quarter NGC MS-63 Struck on a Nickel planchet.	\$750
1999-D Delaware Quarter PCGS MS-64 Struck on a Nickel planchet. (2-A)	\$825
1999-D Pennsylvania Quarter NGC MS-65 Multi-Struck with missing area (Tag reads). This PA 25c has been struck at least 26 times . The main strike has 15+ strikes, and the secondary strike has @ least 11 strikes. Coin is much larger in diameter than a Sac. \$1, and approx. 20% of the plan missing. Probably the most strikes known on any States Quarter.	\$2,850
1999-P New Jersey Quarter PCGS MS-64 Struck on a Nickel planchet. Comes with NGC Tag too. (2-A)	\$2,000
1999-P New Jersey Quarter PCGS MS-66 Struck on a Nickel planchet. Rare State only 4-5 known.	\$2,500
1999-P Georgia Quarter PCGS MS-64 Struck 20% Off-Center. (2-A)	\$200

Fred Weinberg's Price List of Major Mint Errors & Currency

1999 Georgia Quarter PCGS MS-65 Struck on a EXPERIMENTAL PLANCHET . Probably struck on a "Golden-Colored" planchet used to test the upcoming Sacagawea Dollar coin. This looks like a solid "gold coin", and a same MS-67 Pennsylvania Quarter sold last month for over \$10,000	\$5,500
1999-P Connecticut Quarter PCGS MS-62 STRUCK ON FEEDER FINGERS - (Wt: 21.6 Grs.) The Mint no longer uses this type of Aluminum Feeder Fingers....	\$3,250
2000 STATE QUARTER ERRORS	
2000-P Massachusetts Quarter PCGS MS-67 Struck 15% Off-Center. Scarce State and grade.	\$200
2000-P Maryland Quarter PCGS MS-63 Reverse Clad Layer Missing. Full Red.	\$450
2000-P Maryland Quarter PCGS MS-66 Struck on a Nickel planchet.	\$2,000
2000-P Maryland Quarter New ANACS CACHE MS-68 Struck on a Nickel plan. MS-68 Errors are very Rare-Finest known.	\$2,850
2000-P South Carolina Quarter (s) PCGS MS-65 Broadstruck out of collar. (No reeding)	\$50
2000-P South Carolina Quarter (s) PCGS MS-66 Broadstruck out of collar. (No reeding)	\$65
2000-P Virginia Quarter PCGS MS-63 Struck 20% Off-Center-Very scarce .	\$200
2000 Virginia Quarter NGC MS-66 Struck 30% Off-Center @ 2:30.	\$275
2001 STATE QUARTER ERRORS	
2001-P New York Quarter PCGS MS-64 Quadruple struck-second, third, & fourth strikes 35% off-center.	\$650
(2001) New York Quarter PCGS MS-63 Struck 70% Off-Center @ 2:00. Until this piece recently surfaced, there were no known Off-Center New York Quarters more than 10% O/C. This is the best & farthest O/C New York Quarter known.	\$800
2001 North Carolina Quarter PCGS MS-66 Struck 10% Off-Center.	\$115
2002 STATE QUARTER ERRORS	
2002-D Ohio Quarter PCGS MS-61 Double Struck-2nd strike 20% O/C. Only 2 known D/S of this State.	\$875
2003 STATE QUARTER ERRORS	
2003-P Illinois Quarter PCGS MS-65 Struck on Nickel Planchet. Rare State for errors Only 3-4 known.	\$2,000

Fred Weinberg's Price List of Major Mint Errors & Currency

2004 STATE QUARTER ERRORS	
2004-P Florida Quarter PCGS MS-65 Struck on a <i>Nickel</i> planchet.	\$2,000
2004-P Florida Quarter PCGS MS-66 Struck on a <i>Nickel</i> planchet-Rare Year and State for O/M errors.	\$2,150
2004-P Florida Quarter PCGS MS-67 Struck on <i>Nickel</i> Planchet-Finest known-Highest Grade.	\$2,750
2004-P Florida Quarter PCGS MS-62 Struck 70% off-center w/F.F. contact (Tag reads). The only known off-center Florida 25c. Has Feeder Finger contact & buckled planchet.	\$1,300
2004-D Wisc. Quarter's (2 pc. set) PCGS MS-66/66 Extra Leaf High & Extra Leaf Low 2pc. Set. Very scarce in this grade. Collector's Universe Value Price Guide \$5,750/set (2-A)	\$4,000
2005 STATE QUARTER ERRORS	
2005-D California Quarter (s) PCGS MS-64 Uncentered Broadstrike (Tag reads) (Looks 5% O/C) Scarce year.	\$75
2005-D California Quarter (s) PCGS MS-65 Uncentered Broadstrike (Tag reads) (Looks 5% O/C) Scarce State.	\$100
2005-D California Quarter (s) PCGS MS-66 Uncentered Broadstrike (Tag reads) (Looks 5% O/C) Scarce grade.	\$115
2005-Oregon Quarter NGC MS-67 5% Clipped planchet.	\$200
2005 Oregon Quarter PCGS MS-64 8% Double Clipped planchet.	\$175
2005 Oregon Quarter NGC MS-64 15% Clipped planchet.	\$220
2005 Oregon Quarter NGC MS-67 15% Clipped planchet.	\$300
2005 Oregon Quarter PCGS MS-63 18% Clipped planchet. One of the largest known.	\$250
2005 Oregon Quarter NGC MS-67 20% Clipped planchet. (2-A)	\$325
2005 Oregon Quarter NGC MS-68 20% Clipped planchet. Rare this grade.	\$400
2005-P Kansas Quarter (Bison) PCGS MS-64 7% Clipped planchet.	\$225
2005 Kansas Quarter (Bison) PCGS MS-64 12% Double Clipped planchet.	\$335
2005-D Kansas Quarter PCGS MS-65 Struck on a Elliptical Clip planchet. Oval Bison!	\$800

Fred Weinberg's Price List of Major Mint Errors & Currency

Half Dollar Errors	
1877-S Seated Liberty Half PCGS AU-50 Partial Collar strike-Not easily seen in the holder, but a very Rare coin for this type. We also believe it is a T.2 Hub (Breen pg. #408).	\$650
1957 Franklin Half NGC MS-65 Full Bell Lines Struck on a <i>Nickel</i> planchet. A very rare O/M-Highest graded.	\$6,250
1959 Franklin Half PCGS MS-62 Struck on a <i>Type-I Silver Quarter</i> planchet.	\$2,250
1959 Franklin Half NGC MS-63 Full Bell Lines Struck on a Type-I Silver quarter planchet.	\$2,500
1961 Franklin Half PCGS MS-63 Struck on a <i>Silver Quarter</i> planchet. Brilliant.	\$2,200
1961-D Franklin Quarter NGC AU-58 Struck on a <i>Type-I Nickel</i> planchet. Missing from most collections.	\$4,750
1962-D Franklin Half PCGS AU-55 Struck on a <i>Silver</i> quarter.	\$1,750
1962-D Franklin Half PCGS MS-63 Full Bell Lines Struck on a <i>Quarter</i> planchet.	\$2,100
N.D. Franklin Half NGC MS-66BN Struck on a <i>Cent</i> planchet. The finest known. Too bad-No Date!	\$7,000
1964 Kennedy Half PCGS MS-64 Struck on a <i>Silver Quarter</i> planchet. Top half of date shows well.	\$1,300
1964 Kennedy Half PCGS MS-63 Struck 60% Off-Center @ 9:30. Only "4" shows. Brilliant & Lustrous	\$1,100
1968-D Kennedy Half NGC-MS-68 Struck on <i>Clad Quarter</i> blank. Full date-finest known O/M Half.	\$2,250
(1965-1970) Kennedy Half NGC MS-66 Struck 65% Off-Center @ 6:00. Very scarce 40% Silver Type.	\$950
1971-S Kennedy PCGS Proof-66 Strong Clashed Dies O & R (Tag reads). INCREDIBLE STRONG CLASHED DIES OBVERSE & REVERSE , especially on obverse. Superb PQ Original Toning---Rare like this.	\$750
197x Kennedy Half PCGS MS-65 Multi-Struck on Scrap-68grs. (Tag Reads). A huge 1 1/2" in diameter 40% scrap planchet that has been struck at least two times with the 2nd strike uniface obv. One of the largest Kennedy's seen!	\$1,850
1989-P Kennedy Half PCGS MS-65 Multi-Struck Brockage & B/S (Tag Reads). This huge full Ike-sized Kennedy Half has been struck at least twice with unusual dual Kennedy obverse Brockages.-- Very Dramatic	\$2,150

Fred Weinberg's Price List of Major Mint Errors & Currency

1989 Kennedy Half PCGS MS-63 Struck 12% Off-Center and Clashed Dies obverse and reverse.	\$185
1989-P Kennedy Half PCGS MS-63 Struck 45% Off-Center @ 11:00. A beautiful example.	\$750
1990 Kennedy Half PCGS MS-63 Struck 12% Off-Center.	\$175
N.D. "P" Kennedy Half PCGS MS-63 Struck 15% O/C @ 6:30. Tops of digits show (Probably 1990).	\$215
N.D. Kennedy Half PCGS MS-65 Struck on a <i>Nickel</i> planchet. A beautiful Lustrous Gem!	\$2,600
N.D. Kennedy Half PCGS MS-64 Struck on a <i>Clad Quarter</i> planchet. Very PQ & Semi P.L.	\$900
N.D. Kennedy Half NGC MS-65 Double Struck on Scrap plan (Tag Reads). Similar to the 197x also listed, this 1 1/2" in diameter Kennedy on scrap is Double Struck with the second obverse strike being uniface.	\$2,250
1986 Silver American Eagle Dollar NGC MS-68 100% Reverse Struck-Thru. This is one of a handful of Silver Eagles that were struck thru a piece of 3-M Sanding paper disc. The dark disc is not with this piece (Only 3 known), but there are less than eight known both obverse and reverse struck-thru. Extremely rare.	\$2,600
Morgan and Peace Dollars	
1884 Morgan Dollar PCGS MS-62 Partial Collar strike. "Railroad Rim"-Getting tough to find, and a bit scarcer date. Nice High Grade.	\$400
1887 Morgan Dollar NGC MS-64 Struck in wire rev-1/4"+ pc.of actual wire struck into rev @ 4:30.RARE	\$900
1891-O Morgan Dollar NCS Fine Details Struck 15% Off-Center @ 12:00. Improperly cleaned, this is still a very scarce <u>New Orleans</u> Morgan Dollar. The obverse has no problems, but the reverse has numerous dark areas.	\$2,850
1899-S Morgan Dollar NGC AU-53 Partial Collar Strike in New NGC "See Edge" holder. Scarce Date.	\$375
1921 Morgan Dollar PCGS MS-63 Unique-Struck 5% Off-Center and Clashed Dies Reverse. This PQ 5% O/C Dollar is also VAM 40-A "Pyramid Rev Die Clash" below tail feathers. A great coin that combines grade, appearance, off-center strike, and a high grade. Scarce VAM- UNIQUE	\$5,750
1921 Morgan Dollar NGC MS-64 Curved Clip planchet @ 9:00. PQ Luster and surfaces.	\$150

Fred Weinberg's Price List of Major Mint Errors & Currency

N.D. New Orleans Morgan Dollar PCGS XF-45 Struck 25% Off-center @ 6:00. Morgan dollars struck this far off-center are excessively rare. This coin is from the New Orleans Mint, and who's scarcity for Errors is compensated for the lack of date showing on a Silver Dollar strike this far off-center.	\$11,500
1923 Peace Dollar NGC MS-64 Curved Clip @ 11:30. A nice creamy, brilliant, luster. High Grade.	\$125
N.D. Morgan/Peace Dollar PCGS MS-61 T-I (No Rim) Silver Blank planchet. Very rare. (2-A)	\$1,750
N.D. Morgan/Peace Dollar PCGS MS-61 T-II (Upset Rim) Silver Blank planchet. Very rare. (2-A)	\$1,500
Buy T-I and T-II Blank Silver Dollar planchets as a set for \$2,900 (Both PCGS MS-61)	
1988 \$1 Am. Silver Eagle New ANACS CACHE MS-69 Full Partial Collar strike "Railroad Rim". Very scarce on American \$1 Silver Eagle. It looks like it is on a Type-I blank.	\$475
Ike and Susan B. Anthony Dollars	
1971-D Ike Dollar PCGS AU-58 Struck on a <i>Clad Half Dollar</i> planchet. Scarce with date.	\$2,800
1972-D Ike Dollar PCGS MS-63 Struck on a Philippine <i>1 Piso</i> plan. A much scarcer date than the 1974-D, this coin shows almost a full date (ANACS MS-65 Tag)	\$1,350
197x Ike Dollar PCGS MS-64 Struck 30% Off-Center @ 3:00. Rare this far O/C (AC MS-65 Tag)	\$2,750
N.D. "D" Ike Dollar PCGS MS-62 Struck on a <i>Clad Half Dollar</i> planchet.(2-A)	\$2,800
N.D. "D" Ike Dollar (1971 TYPE) PCGS MS-64 Struck on a <i>Half Dollar</i> planchet.	\$3,100
N.D. Ike Dollar PCGS MS-65 Struck on a <i>Clad Half Dollar</i> plan.(after 1973 Type)Highest grade.	\$3,500
1979 Susan B. Anthony Dollar PCGS MS-63 Struck on a <i>Quarter</i> planchet. Very frosty & lustrous.	\$1,200
1980-S Susan B. Anthony Dollar PCGS MS-62 Obverse Clad Layer Missing. Scarcer than prior years. Nice Red.	\$375
N.D. Susan B. Anthony PCGS MS-65Red Struck on a <i>Cent</i> planchet. A beautiful Gem with great original luster. We recently sold an AU-58 for \$6,250.	\$7,500
1999 Susan B. Anthony Dollar PCGS MS-63 Struck on a <i>Quarter</i> planchet. Only 7 or 8 known of this date.	\$1,500

Fred Weinberg's Price List of Major Mint Errors & Currency

1999 Susan B. Anthony Dollar PCGS MS-64 Double Struck-second strike 85% off-center @ 11:00. DSBS.	\$1,100
SACAGAWEA DOLLARS	
(2000) Sacagawea Dollar (s) PCGS MS-61 Blank planchet Type-II (Tag reads "2000")	\$300
N.D. Sacagawea Dollar (s) PCGS MS-61 Blank planchet Type-II. With Upset Rim.	\$135
2000 Sacagawea Dollar PCGS MS-63 Reverse Manganese Layer missing. Full Red. Scarce.	\$700
2000 Sacagawea Dollar PCGS MS-64 <i>Double Denomination on a Struck Maryland Quarter.</i> Very strong detail shows on both sides & full quarter date shows @ 12:00 obv.	\$4,800
2000 Sacagawea Dollar PCGS MS-64 <i>Double Denomination on a Struck Maryland Quarter.</i> Another nice example, but flipped over. Strong good detail on both sides.	\$4,800
2000 Sacagawea Dollar NGC MS-65 <i>Double Denomination on a struck Maryland Quarter.</i> (Flipped-over). Also good details shows including quarter date @ 9:00 obverse.	\$4,800
2000 Sacagawea Dollar NGC MS-65 <i>Double Denomination on a struck Maryland Quarter.</i> A second Brilliant PQ NGC Gem!	\$5,000
2000 Sacagawea Dollar PCGS MS-67 <i>Double Denomination on a struck Maryland Quarter.</i> Full date shows @ 4:30 obverse below Sac date. Highest graded/Finest Known.	\$5,500
2000 Sacagawea Dollar NGC MS-66 Struck on a Foreign Planchet. 7.07 gms. (Tag reads). Looks "Silver" & is only the 4th or 5th known Sac. struck on a Foreign Plan.	\$5,000
2000 Sacagawea Dollar PCGS MS-67 Large Uncentered Broadstrike. This coin looks 10% off-center. Great luster and surfaces. What a beaut!.	\$1,200
2000-P Sacagawea Dollar PCGS MS-66 Double Struck-Both strikes off-center 10% @ 7:00. Good separation.	\$2,250
2000-P Sacagawea Dollar PCGS MS-65 Double Struck, off-center 10% & 20%. Both Dates/Mint marks show.	\$2,400
2000-P Sacagawea Dollar PCGS MS-65 Double Struck-Second strike 60% off-center @ 2:00.	\$2,400

Fred Weinberg's Price List of Major Mint Errors & Currency

<p>2000-P Sacagawea Dollar PCGS MS-66 Double Struck and Broadstruck plus 11% Straight End Clip plan. This coin has been actually struck 3-4 times (Close overlap), and has a large 11% Clipped planchet on the blank portion @ 11:30.</p>	\$2,200
<p>2000-P Sacagawea Dollar PCGS MS-65 Triple struck-2nd/3rd dates 20% off-center @ 7:00. Full date shows on last strike, only "00 P" shows on first strike.</p>	\$2,600
<p>2000-P Sacagawea Dollar PCGS MS-64 Triple Struck-Second & third strikes 25% off-center @ 8:00. "000-P" shows from first strike and full dates show on third strike.</p>	\$2,600
<p>2000 Sacagawea Dollar PCGS MS-63 Triple Struck-Second & third strikes 30% off-center @ 8:00. Full date shows second strike & "000 P" shows on first strike.</p>	\$2,650
<p>2000 Sacagawea Dollar PCGS MS-65 Quadruple Struck & 15% Double Clip (Tag Reads). First strike normal w/2 clips, 2nd-3rd-4th are 20-25% O/C. Unusual combo.</p>	\$3,250
<p>2000-P Sacagawea Dollar PCGS MS-63 Struck Four Times. The 2nd, 3rd, & 4th strikes are 75%-80% O/C The last 3 strikes are @ 6:30-9:30. DSBS.-4 Strikes!</p>	\$3,400
<p>2000-P Sacagawea Dollar PCGS MS-64 Struck Four Times-Second strike rotated in collar, third & fourth strikes are 50% off-center. Two full dates shows PQ.</p>	\$3,850
<p>2000-P Sacagawea Dollar PCGS MS-65 Struck Six times. Second-sixth strikes are 30% off-center @ 8:00. Great look. One and one half dates show.</p>	\$4,500
<p>2000-P Sacagawea \$1 NEW ANACS CACHE MS-63 Struck <i>Fifteen Times</i>-1st strike is normal, at least 14+ more overlap strikes in 1/3" area in a brand new Blue Tag-ANACS Cache holder.</p>	\$6,500
<p>2000-D Sacagawea Dollar PCGS MS-66 Double Struck & B/S (Tag reads). D/S & B/S with close overlap. Coin is just under 50c size in dia.! The only Denver Mint D/S known?</p>	\$2,600
<p>2000-D Sacagawea Dollar PCGSMS-64 Reverse Manganese Layer missing.</p>	\$700
<p>2001 Sacagawea Dollar (*) PCGS MS-65 "U.S. Mint Experimental Rinse Anti-Tarnishing Agent".</p>	\$225
<p>2001-P Sacagawea Dollar PCGS MS-67 Double Struck & Lrg. B/S (Tag reads). Close overlap, but high grade.</p>	\$2,950
<p>2001-P Sacagawea Dollar PCGS MS-64 Reverse manganese layer missing. (CH. Red). Scarce date.</p>	\$800

Fred Weinberg's Price List of Major Mint Errors & Currency

<p>2001-P Sacagawea Dollar NGC MS-66 Unique-Struck on a 2001 Kentucky State Quarter. "Kentucky" shows @ 1:00, the Horse shows @ 3:00, & the "2001" quarter date shows @ 7:00; "Quarter " shows under "Dollar" on reverse!! Besides those struck on Maryland State quarters (about 10 known) there is only one other Sacagawea Dollar on a States quarter known-Massachusetts. A unique coin with great details & PQ luster.</p>	<p>\$14,000</p>
<p>1999-W \$5 Gold American Eagle PCGS MS-69 Struck with Unfinished Proof dies. Not only an error from almost 8 years ago, but now needed for registry sets, and goes with the new 2006 20th Anniversary Gold/Silver Eagle sets that the Mint is striking specifically with the "W" Mintmark! (2-A)</p>	<p>\$850</p>
<p>1999-W \$5 Gold American Eagle NGC MS-69 Struck with Unfinished Proof dies. (2-A)</p>	<p>\$800</p>
<p>Certified World Error Coins</p>	
<p>1989 Cuba 10 Centavos PCGS MS-64 Struck on an Elliptical Clipped planchet. The first major Error Cuban coin I've ever handled.</p>	<p>\$225</p>
<p>2005 Great Britain 10 Pence PCGS MS-64 Struck on a 5 Pence planchet. Brilliant PL & PQ.</p>	<p>\$185</p>
<p>N.D. Great Britain 10 Pence PCGS MS-62 Struck on a 1.9gm Octagonal Plan (Tag Reads). An eye-catching Brass-colored planchet--Looks Gold.</p>	<p>\$225</p>
<p>N.D. Great Britain 50 Pence PCGS MS-64 Struck on a 20 Pence planchet. Weight:3.3gm/51grs.</p>	<p>\$165</p>
<p>1975 Mexico 1 Peso PCGS MS-66 On 50 Centavo Plan+Clips (Tag Reads). This wrong planchet also has 2 small clips hidden by the insert, still a fun wrong plan.</p>	<p>\$115</p>
<p>1975 Mexico 1 Peso PCGS MS-66 Struck on a 20 Centavo Planchet.</p>	<p>\$125</p>
<p>1975 Mexico 1 Peso PCGS MS-66 Struck on a 50 Centavo planchet.</p>	<p>\$115</p>
<p>Most of these Malaysia pcs. will also come w/the normal coin for comparison. These unusual Mules, Die Parings, & Overstrikes are priced @ a fraction of what the same error would be on a U.S. coin.</p>	
<p>2004 Malaysia 10 Sen (2pcs.) PCGS MS-64/66 Coin #1 is a Deep Die Cap and mated to Coin #2, which has expanded uniface obverse. First seen like this!</p>	<p>\$285</p>

Fred Weinberg's Price List of Major Mint Errors & Currency

<p>2004 Malaysia 10 Sen (2pcs.) PCGS MS-63Red/63Red Mated Pair Uniface Coin #1 & Coin #2. Struck together in the coining chamber.</p>	\$250
<p>2004 Malaysia 1 Sen PCGS MS-65 Red 2pc. Bonded Multi-Struck Pair (Tag Reads). 2 coins bonded/struck together. Struck numerous times & 50c size in dia! Very dramatic.</p>	\$275
<p>2005 Malaysia 1 Sen PCGS MS-64 Red Struck with Two Obverse Die (Tag Reads). A "Two-Palm'd obv.</p>	\$350
<p>(2005) Malaysia 1 Sen PCGS MS-62 Red Struck with Two Reverse Die (Tag Reads). A "Two-Drum'd Rev.</p>	\$225
<p>(2005) Malaysia 1 Sen PCGS MS-64 Red Struck with Two Reverse Die (Tag Reads). A "Two-Drum'd Rev.</p>	\$275
<p>2005 Malaysia 10 Sen PCGS MS-63 Red Struck on a 1 Sen 1.7 gm. Plan. A nice simple basic off-metal.</p>	\$160
<p>2005 Malaysia 1 Sen PCGS MS-65 Struck on a large 20 Sen Plan (Tag Reads). A perfect 1 Sen. struck in the middle of a much larger 20 Sen blank planchet. (\$15,000 if U.S. coin).</p>	\$350
<p>2005 Malaysia 10 Sen PCGS MS-66 Muled with 1 Sen Rev Die (Tag Reads). A fun Mule (3-A)</p>	\$375
<p>2005 Malaysia 10 Sen PCGS MS-66 Muled with 1 Sen Obv Die (Tag Reads). (2-A)</p>	\$425
<p>2005 Malaysia 1 Sen PCGS MS-64 Struck on a larger 20 Sen coin (Tag Reads). A dramatic overstrike onto a larger previously struck coin.</p>	\$375
<p>2005 Malaysia 10 Sen PCGS MS-65 Struck on a larger 20 Sen coin (Tag Reads).</p>	\$425
<p>2005 Malaysia 10 Sen PCGS MS-64 Struck on a larger 20 Sen Plan (Tag Reads). A perfect 10 Sen strike in the middle of a larger 20 Sen Blank planchet.</p>	\$350
<p>2005 Malaysia 20 Sen PCGS MS-65 Overstruck with 10 Sen Dies (Tag Reads). A great "Double Denomination" you can see both the full 10 & 20 Sen + 2005 Dates.</p>	\$550
<p>2005 Malaysia 20 Sen PCGS MS-64 Struck Eleven Times-10 Strikes O/C (Tag Reads). A dramatic "Step-ladder" Multi -Struck coin.</p>	\$275
<p>2006 Malaysia 20 Sen PCGS MS-62 Struck on a larger 50 Sen Blank. A perfect 20 Sen strike in the middle of a larger 50 Sen Blank planchet.</p>	\$375

Fred Weinberg's Price List of Major Mint Errors & Currency

<p>2006 Malaysia 20 Sen PCGS MS-64 Struck 50% Off-Center on 2005 20 Sen (Tag Reads). Both dates are easily seen on this Double Struck Dual-Dated coin.</p>	\$575
<p>UNIQUE-Clock Set of Fold-Over Lincoln Cents Offered publicly for the first time, we are proud to offer the <i>only known</i> 12 pc. Clock Set of Fold-Over Strike Lincoln Cents. In a custom plastic holder, each Fold-Over cent is in its' own clock position. There are four Pre-'82 Copper Fold-Over's, one Double Struck Fold-Over, and the remaining cents are on post-1983 Zinc planchets. This type of Error is now impossible to occur with the new Shuler Presses. This unique set at one time had a thin chain that was actually strung through the looped part of the Fold-Over cents! We are certain that it is impossible to ever assemble even half a set like this again. Unique & Dramatic.</p>	\$11,500
<p style="text-align: center;">1974 U.S. Gas Ration Coupon 1 Unit Gasoline</p> <p>The famous never-released Gas Coupons that were destroyed by the Treasury Dept. at the U.S. Army Depot in Colorado. Now Graded!</p> <p>PMG AU-55 (Paper Money Guarantee-NGC)</p> <p>PMG CH AU-58</p> <p>PMG UNC 62 (2-A)</p> <p>Uncut Pair (2) attached pieces PMG AU-58</p> <p>Uncut Pair (2) attached pieces-PMG Gem 65</p>	<p>\$100</p> <p>\$125</p> <p>\$175</p> <p>\$300</p> <p>\$400</p>
<p style="text-align: center;">Novelty Shrunk \$1 Note "Bush Bucks" (Not An Error)</p> <p>We are offering the famous & popular Shrunk \$1 Notes. These genuine Notes have been chemically treated & shrunk to a much smaller size, with <u>absolutely no distortion</u> of the design at all! These notes measure 2" or less wide by about 4 1/4" long. Great items to carry around and show your friends & amaze strangers. A wonderful "Have you ever seen one of these?" conversation pieces!!</p>	<p>\$12</p> <p>2/\$20</p>

Fred Weinberg & Co.

Dealer in Major Mint Error Coins & Currency

 fredweinberg.com



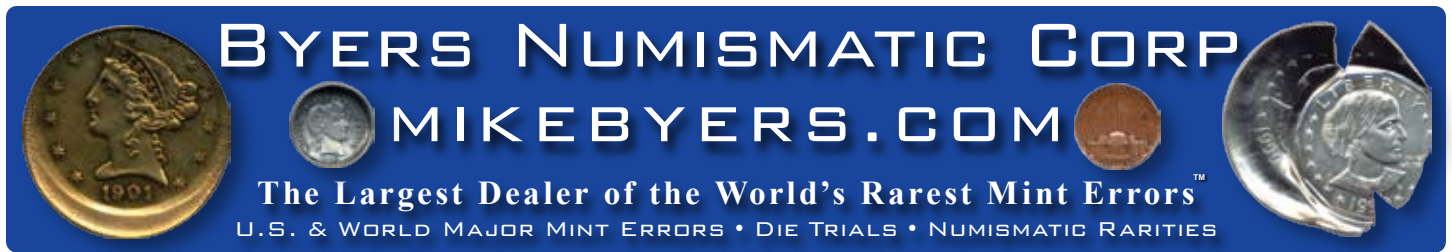

2007 PRICE LIST

We handle the world's finest Major Mint Errors and Numismatic Rarities. Our premier Multi-Million Dollar Inventory includes only the best, museum quality, world class and exotic U.S. and World Major Mint Errors and Die Trials. Visit our website at mikebyers.com for photos and additional information.

U.S. Errors, Die Trials, Hub Trials and Pattern Errors
1856 Large Cent Cap
Braided Hair Large Cent Struck 35% Off-Center NGC MS 64 BN
Indian Cent Struck on Half Dime Planchet Uniface Obverse PCGS MS 63 Unique
Pair of Indian Head Cent Die Caps Obverse & Reverse PCGS MS 64
1862 Indian Head Cent Deep Obverse Die Cap PCGS MS 62
1863 Indian Cent Reverse Die Cap PCGS MS 66
1869 Indian Cent Struck on Silver Dime Planchet PCGS AU 55
1910 Lincoln Cent Uniface Test Strike PCGS AU 58
1943-S Cent Struck 15% Off-Center on Dime Planchet NGC AU 55
2¢ Piece Reverse Die Cap / Brockage Obverse PCGS MS 64 BN
1864 2¢ Obverse Die Cap Mated With Brockage PCGS MS 62
1864 Large Date 2¢ Struck on 1¢ Planchet 3.0 grams NGC AU 58 BN
1865 2¢ Obverse Die Cap & Brockage

BYERS NUMISMATIC CORP PRICE LIST

1851 3¢ Obverse & Reverse Die Trials on Cardboard
1871 3¢ Nickel Struck on 1¢ Stock NGC MS 62 BN
1866 Shield Nickel with RAYS on Indian Head Cent Blank Planchet PCGS XF 45
1867 Shield Nickel with RAYS Struck on Wrong Planchet ANACS AU 50
1920 Buffalo Nickel Struck on Copper Planchet NGC AU 55
1920 Buffalo Nickel Struck 40% O/C on Cent Planchet PCGS MS 64
Unique Jefferson Nickel Die Trial Judd #JC1938-1 PCGS MS 62
Cap Bust Dime Obverse Mirror Brockage of Reverse NGC MS 64
Pair of Barber Dime Die Caps Obverse and Reverse PCGS AU 55 UNIQUE
1895-O Barber Dime Obverse Die Cap PCGS MS 64
1905 Barber Dime Struck on a Costa Rica 5C Planchet NGC XF 40
1964-D Roosevelt Dime Struck on a U.S. Cent Alloy Planchet PCGS MS 64
1981 Dime Cap Overstruck on a 1981 Cent Cap UNIQUE
1805 Draped Bust Quarter Double Struck PCGS AU 50
1818/5 Cap Bust Quarter Struck 5% Off-Center NGC MS 65
1823/2 Bust Quarter Incomplete Lead Reverse Die Trial
1898 Barber Quarter Obverse Die Cap & Brockage PCGS MS 62
1920 Standing Liberty Quarter on Peru 20C Planchet NGC MS 60 FH Unique
1924 Standing Liberty Quarter Double Struck ANACS AU 55
1983-P Washington Quarter Struck Over Arcade Token NGC MS 65
Set of 5 State Quarters on Experimental Planchets PCGS
Pennsylvania Quarter Mated Cap Pair Double Struck Choice BU
1873 Seated 50¢ w/Arrows Brockage Rev (Unique Obverse Die Cap) PCGS XF 45
Barber Half Full Obverse Brockage PCGS AU 58
1942 Walking Liberty Half Dollar Struck On A Silver Quarter Planchet PCGS MS 65
1945-S Walking Liberty Half Strk On An El Salvador 25 Centavos Plan NGC MS 63
Franklin Half Dollar Struck on a 1948 Lincoln Cent NGC MS 64 BN
1965 Kennedy Half Dollar Unique Die Cap Mated Pair
Bonded Two Piece Silver Kennedy Half Cap
1965 Kennedy Half Dollar on a 75% Cu, 25% Ag Planchet NGC MS 64

BYERS NUMISMATIC CORP PRICE LIST

Morgan Dollar Struck 20% O/C & Brockage Reverse PCGS VG 10 UNIQUE
1921-S Morgan Dollar Struck 45% Off-Center NGC MS 63
Peace Dollar 25% Off-Center Die Trial PCGS AU 50
1923-S Peace Dollar Die Trial Struck 5% Off-Center NGC
Ike Dollar Double Struck on a Dime Planchet PCGS MS 64
Proof Ike Dollar Struck on a 2 Gram Aluminum Planchet PCGS Proof 64 Cameo
Ike Dollar Struck on a Cent Planchet PCGS MS 64 BN
Proof Ike Dollar Struck on a Half Dollar Planchet PCGS PROOF 64
Ike Dollar Struck on a Dime Planchet PCGS MS 64
1999-P SBA Dollar Reverse Die Cap PCGS MS 65
2000-P Sacagawea Dollar Struck on a SBA Dollar Planchet PCGS MS 64
1865 \$1 Indian Gold Proof Triple Struck Reverse PCGS PR 64 Cameo
1874 \$1 U.S. Gold Type 3 Obverse Mirror Brockage PCGS MS 62 Unique
1804 \$2½ Capped Bust To Right Double Struck NGC Fine 15
1843-C \$2½ Partial Brockage PCGS AU 58
1866 \$2½ Struck on a 3 Cent Nickel Planchet NGC MS 66
1910 \$2½ Indian Gold Struck 5% Off-Center NGC MS 65
1887 \$3 Indian Gold Proof Triple Struck PCGS PR 63 Cameo
1802/1 \$5 Draped Bust Gold Triple Struck Obverse ANACS EF 45
1806 \$5 Capped Bust Triple Struck Rotated 90° PCGS AU 50
1838 \$5 Die Trial Splasher J-A1838-6 PCGS MS 65 UNIQUE
1846 J-110A \$5 Obv Die Trial Struck on \$2½ Trial NGC MS 65 BN
1860 \$5 Reverse Hub Trial Struck in Copper NGC MS 64 BN
1901/0-S \$5 Liberty Gold Struck 10% Off-Center PCGS AU 55
1893-O \$10 Liberty Gold Broadstruck out of the Collar PCGS AU 58
1853 United States Assay Office of Gold \$20 Double Struck NGC AU 55
1873 \$20 J-1344 Double Struck Rotated NGC PF 61 RB
1875-CC \$20 Liberty Gold Partial Collar NGC MS 62
1904 \$20 Liberty Gold Double Struck ANACS MS 60 Proof-Like
1906-D \$20 Liberty Gold Broadstruck NGC AU 58

BYERS NUMISMATIC CORP PRICE LIST

1877 \$50 Reverse Hub Trial in Lead Judd Plate Coin #A1877-11 NGC
Martha Washington Test Piece on Sac Blank Planchet w/Exp. Edge NGC MS 64
Martha Washington Test Piece on SBA Blank Planchet w/Exp. Edge NGC MS 64
Martha Washington Test Piece Struck on Half Dollar-Size Planchet NGC MS 63
Martha Washington Test Piece Struck on Quarter-Size Planchet NGC MS 65
Martha Washington Test Piece Struck on Nickel-Size Planchet NGC MS 63
Martha Washington Test Piece Struck on Cent-Size Planchet NGC MS 66 RB
World Errors, Die Trials, Hub Trials and Pattern Errors
Unique NGC Set of 4 Gold Paraguay Overstrikes
“Two Headed & Two Tailed” Euro 6 Piece Set ANACS
1978 Canadian “Two Tailed” Cent Die Cap PCGS MS 64 RB
1971 GB ½ Pence Unique 2 Headed & 2 Tailed Set NGC
1965 1D Struck on Gold Planchet PCGS MS 62
Chile 10 Pesos Double Struck on Feeder Finger
Double Struck French 5 Francs on Spoon!!
Canadian 1978 Cent Multi Struck Over 1974 \$10 Olympic Commemorative
1980 Canadian “Two Tailed” Cent PCGS MS 64 RD
1916 Mexico Gold 60 Pesos Oaxaca Overstruck on an Earlier 8 Escudos
Unique Pair of 1825 English Gold Sovereign Die Trials PCGS
Other Rarities
1872 \$20 Liberty Head Obverse Die
Unique Pair of Paquet Die Trial Splashes Andrew Johnson Indian Peace Medals
Currency Errors
1988 \$5 Federal Reserve Note Unique Double Denomination Error

Transline Wholesale Supply Company

Wholesale Only 1-800-575-4007

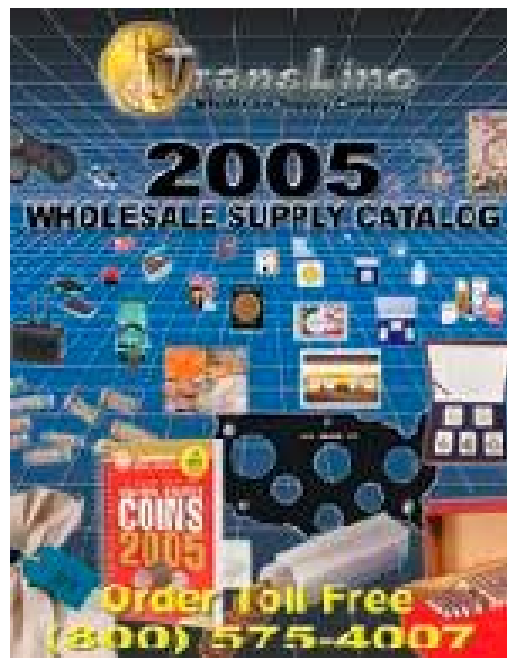

Bart Crane

translinesupply.com

CALL TOLL FREE: (800) 575-4007

Business Hours

Monday - Friday: 7:30AM - 5:30PM PST



Numismatics ...Today

News, Features and Resources



[Home](#) [US Coins](#) [World Coins](#) [Ancients](#) [Currency](#) [Events](#) [Resources](#)



NUMISMATIC NEWS & RESOURCES

The CoinLink Numismatic Directory launched our 10th anniversary edition of CoinLink on January 1, 2005.

If you have a web site and want to get listed - Add your Site Here!

New site features include an Articles Database, interactive Polls, a "What's New" section highlighting everything new in the marketplace, and an expanded news section.

We are committed to providing the latest information with unequalled access to numismatic resources to make your coin collecting more enjoyable. Thanks for being a part of CoinLink.

uspatterns.com

The Society of U.S. Pattern Collectors is dedicated to the study of many of the rarest coins struck at the U.S. Mint: patterns, die trials and experimental pieces.

Fred Weinberg & Co.

Dealer in Major Mint Error Coins & Currency



fredweinberg.com



1960 Lincoln Cent Struck on a Silver Dime Planchet
PCGS MS-64



\$2,100

1906 Liberty Nickel Struck on a CENT Planchet
PCGS XF-45



\$4,850

1875-CC Seated Liberty Dime
Struck 10% Off-Center @ 9:00 NGC XF-40



\$3,750

1968-D Roosevelt Dime Struck on an ALUMINUM
Philippine 1 Sentimos Planchet NGC MS-63



\$2,350

1877-S Seated Liberty Quarter Struck 5% Off-Center
PCGS MS-64



\$3,900

N.D. Washington Quarter Struck 35% Off-Center
on Type-I Copper Cent Planchet PCGS MS-62 Red



\$3,600

1999-P Connecticut Quarter
STRUCK ON FEEDER FINGERS PCGS MS-62



\$3,250

1986 Sil. American Eagle Dollar
100% Obverse Struck-Thru NCG MS 68



\$2,600

Rich Schemmer

specializing in rare error coins for the collector

richerrors.com

Richerrors@aol.com



1920-S Wheat Cent 20% OFF Center - Rare Date
NGC MS64BN



1943-P Die Adjustment Strike/ Die trial
PCGS AU53



Jefferson Nickel Struck on
Aluminum Feeder Finger Metal NGC MS64FS



-P Buffalo Nickel OFF Center 25%
NGC AU55



Barber Dime
Struck 15% OFF Center NGC AU58



1940-S Washington Quarter
Die Adjustment Strike/Die Trial



1811-P BUST 1/2\$ DOUBLE Struck
PCGS AU55



1969-S Kennedy Half Dollar
PROOF 22% Double Clip PCGS PR63





Al's Coins

Dealer in Mint Errors
and Currency Errors

alscoins.com

1882 Indian Cent Double Struck
2nd Strike 90% Off-Center PCGS AU 58



\$1,500

1999-P Connecticut Quarter
Triple Struck on Aluminum Scrap ANACS MS 63



\$1,500

1864 Civil War Token Flipover Double Struck
Kanzinger Plate Coin ANACS MS 60 Unique



\$950

1972-S Proof Washington Quarter
Obverse Double Struck ANACS PF 64



\$1,750

1976 Ike Dollar Double Struck
2nd Strike 90% Off-Center PCGS MS 62



\$1,500

1999 State Quarter Multiple Struck Fragment
ANACS MS 63



\$750

(S) Mercury Dime Die Adjustment Strike
NGC



\$1,000

\$1 Sac. Double Struck on an
Aluminum Feeder Finger PCGS MS 65



\$4,250

alscoins.com

1c 1965 SMS
Double Strike NGC MS 63 Red

\$2,500



Struck 1999 1c on a Struck 1999-P dime
Anacs MS 65

\$975



Denmark 1854/5 Rigsdaler Flipover Double Struck
on Copper Planchet NGC MS 62

\$1,500



1919 1c Large Uncentered Broadstrike
20% Obverse Indent NGC MS 63 Brown

\$595



50c 1897-S Uncentered Broadstrike
Anacs AU 55

\$1,750



1990-S Proof Lincoln Cent Double Struck
NGC PF 67 Red

\$2,000



1908-D Barber Half Broadstruck
ANACS MS 61

\$2,850



1998 U.S. Silver Eagle Stuck on an Elliptical
Planchet NGC MS 68

\$4,500



1893 Indian Cent Double Struck
2nd Strike 85% Off-Center NGC AU 58 Brown

\$1,500



1964 Silver Kennedy Half Uniface Obverse Double
Struck 95% Off-Center PCGS MS 63

\$2,750



alscoins.com

1920 Lincoln Cent Struck on Argentina
10 Centimos Planchet PCGS F 15



1905 Liberty Nickel Struck on a Foreign Planchet
NGC MS 62



1860 Indian Cent Flipover Double Strike
ANACS MS 61



1972-S Washington Quarter Obverse Double Struck
PCGS PROOF 66



1942/1 Mercury Dime Planchet Clip at K-5:30
ICG EF 45



5c 1896 Broadstrike
PCGS MS 60



1875-CC Liberty Seated Dime Struck Off-Center
ANACS F 12



Lincoln Cent Multi Struck Off-Center
on Dime Planchet NGC MS 64



1918 Lincoln Cent Double Struck
2nd Strike 85% Off-Center NGC MS 63 Brown



1898-O 50c Broadstrike
NGC AU 58



alscoins.com

1943 Steel Cent Triple Struck Broadstruck
NGC MS 63



1787 Fugio Cent Triple Struck
SEGS VF 20



2000-P Sacagawea Dollar Triple Struck with Indent
ANACS MS 63



1999 Pennsylvania Quarter Corner Clip
NGC MS 64



1934 50c Large Uncentered Broadstrike
Anacs MS 60



Kentucky Cent Incomplete Punched Planchet
PCGS MS 61 Brown



2000-P Sacagawea Dollar Struck 5x - Broadstruck
Indent Clip ANACS MS 62



1862 Indian Cent Double Struck Partial Collar
ANACS MS 60



1940 Jefferson Nickel Double Struck in Collar
PCGS MS 64



1787 Fugio Cent Planchet Flaws
NCS Unc



A Study of World Mis-Struck Coins

by Bill Snyder - worlderrors.com

Editor's Note: This is the fifth in a series of charts to be published in Mint Error News Magazine which were compiled by Bill Snyder of worlderrors.com. He undertook a study to painstakingly research and compile a list of known errors from major world countries. The chart below covers India striking errors through 1994.

Bill states that "this study will determine which types of mis-strikes were common or rare, by country and time period. The study was limited to major striking errors such as double strikes, off-centers, brockages, etc."

Country	Type of Error	Date	Amount	Denom	Specifics
India	Brockage-O	(Early)	1	Rupee(s)	India. Sept 1904 Circular #7910.
India	Brockage-R	1000-1500?		-	"Medieval"
India	Brockage	1795 ca	1	Pice	"Quarter size copper."
India	Off Center	1802-1829	1/2	Pice	"Bombay; obv ca 40%o/c".
India	Two Rev Dies	1804	2	Pice	Bombay Presidency.
India	Off Center	1830	1/4	Anna(s)	
India	Brockage	1833 ca	1/4	Anna(s)	"C867"
India	Brockage-O	1834	1	Anna	
India	Brockage-O	1835	1	Rupee(s)	"William III rupee brockage."
India	Brockage-O	1835	1	Rupee(s)	William III. Strong obv, but cleaned. Later strike.
India	Brockage-R	1835	1/2	Anna(s)	
India	Brockage	1835	1/4	Anna(s)	"East India Co.".
India	Brockage-O	1835	1/4	Anna	Early stage full brockage.
India	Brockage-R	1835 (nd)	1/4	Anna(s)	Incuse side is 10% o/c K-8. (Mid-stage brockage).
India	Brockage-O	1835 ca	1	Rupee(s)	"F incuse on truncation. Toned, extremely fine."
India	Brockage-O	1835 ca	1	Rupee(s)	Wm IV. (sold with a post-1862 Victoria obv brockage rupee)
India	Brockage-O	1840	1	Rupee(s)	Continuous legend type. Toned. (Lite scratches on incuse neck).
India	Brockage-O	1840	1	Rupee(s)	
India	Brockage-O	1840	1	Rupee(s)	"EK" (edge knocks)
India	Brockage-O	1840	1	Rupee(s)	Split legend type. D/S (Doubled legend/bust, mostly on incuse side).
India	Brockage-O	1840	1/4	Rupee(s)	Young head Victoria. Middle state (beginning to spread).
India	Brockage-O	1845	1/2	Anna(s)	Green corrosion ruins 1/2 of raised side (K-11 to K-5).
India	Brockage-O	1845	1/2	Anna(s)	"without serif on numeral 4."
India	Brockage-R	1853 ca	1/2	Pice	One year type.
India	Off Center	1858	1/4	Anna(s)	"SBA size copper."
India	Double Strike	1862	1	Rupee(s)	"2nd strike 40% o/c giving 2 heads, etc."
India	Double Strike	1862	1/2	Anna(s)	"2nd 25% o/c K-1 super nice."

Country	Type of Error	Date	Amount	Denom	Specifics
India	Brockage-O	1862	1/2	Pice	
India	Off Center	1862	1/2	Anna	10% o/c K-9. Centers fairly strong, but nearly no legend.
India	Off Center	1862	1/4	Rupee(s)	"3mm o/c."
India	Off Center	1862	1/4	Anna(s)	
India	Double Strike	1862	1/4	Anna(s)	2nd strike is 20% o/c K-4. Rev legend weak in center.
India	Off Center	1862	1/4	Anna	15% o/c K-11. "red Unc"
India	Broad Strike	1862	2	Anna(s)	Silver. Centered broadstrike.
India	Brockage-O	1862 (nd)	1/2	Pice	"Queen".
India	Brockage-O	1862 (nd)	1/2	Pice	"Title as Queen."
India	Brockage-O	1862-1876	1	Rupee(s)	Sold with 8 other mis-strikes.
India	Brockage-O	1862-1876	1	Rupee(s)	
India	Brockage-O	1862-1876	1	Rupee(s)	
India	Brockage-O	1862-1876	1	Rupee(s)	Y-12 as KM-473.1, cleaned.
India	Brockage-O	1862-1876	1	Rupee(s)	"Victoria Queen".
India	Brockage-O	1862-1876	1	Rupee(s)	Sold with a VF "Victoria Empress" obv brockage.
India	Brockage-O	1862-1876	1	Rupee(s)	"Victoria Queen". Tilted partial collar.
India	Brockage-O	1862-1876	1	Rupee(s)	India. Sept 1904 Circular #7911.
India	Brockage-O	1862-1876	1	Rupee(s)	"Victoria Queen"
India	Brockage-O	1862-1876	1	Rupee(s)	"Victoria Queen". Holed at K-12.
India	Brockage-O	1862-1876	1	Rupee(s)	Holed.
India	Brockage-O	1862-1876	1	Rupee(s)	
India	Brockage-O	1862-1876	1	Rupee(s)	Offered in a group of 4 brockages.
India	Brockage-O	1862-1876	1	Rupee(s)	
India	Brockage-O	1862-1876	1/2	Anna(s)	"Victoria Queen". Level partial collar, edge raised all around normal side
India	Brockage-O	1862-1876	1/4	Anna(s)	"Victoria Queen".
India	Brockage-O	1862-1876	1/4	Anna	
India	Brockage-O	1862-1901	1	Rupee(s)	
India	Brockage-O	1862-1901	1	Rupee(s)	(appears XF or better)
India	Brockage-O	1862-1901	1	Rupee(s)	
India	Brockage-O	1862-1901	1	Rupee(s)	(sold with an English Gothic florin, rev brockage).
India	Brockage-O	1862-1901	1	Rupee(s)	Set of 3 rupee brockages (Victoria, Edward, Geo V), in holder
India	Brockage-O	1862-1901	1	Rupee(s)	
India	Brockage-O	1862-1901	1	Rupee(s)	
India	Brockage-O	1862-1901	1	Rupee(s)	Some scratches on brockage side.
India	Brockage-O	1862-1901	1	Rupee(s)	"Cleaned".
India	Brockage-O	1862-1901	1	Rupee(s)	
India	Brockage-O	1862-1901	1	Rupee(s)	"Gothic". (sold with a Wm IV obv brockage rupee)
India	Brockage-O	1862-1901	1	Rupee(s)	Selling with 6 other Br. India mistrikes. (7). VF or better.

Country	Type of Error	Date	Amount	Denom	Specifics
India	Brockage-O	1862-1901	1	Rupee(s)	
India	Brockage-O	1862-1901	1/4	Rupee(s)	India. Sept1904Circular7927.
India	Off Center	1862-B	1/4	Anna(s)	15% o/c K-1. "With , 'V' in point of shoulder".
India	Broad Strike	1867	1/4	Anna(s)	(advertised as a PAISA).
India	Brockage-O	1870 ca	1	Rupee(s)	KM473.1
India	Brockage-O	1870 ca	1	Rupee(s)	Hole K-12.
India	Brockage-O	1874-1876	1	Rupee(s)	
India	Brockage-O	1874-1900	1	Rupee(s)	
India	Brockage-O	1874-1901	1	Rupee(s)	
India	Brockage-O	1875 ca	1	Anna	"25% o/c first strike brockage of queen." (EM-PRESS).
India	Brockage-O	1875 ca	1	Rupee(s)	"K473.1. Victoria Queen
India	Brockage-O	1875 ca	1/2	Anna(s)	"25% o/c. (Described as a 1/2 penny)."
India	Brockage-O	1875 ca	1/4	Anna(s)	"25% o/c early stage brockage of Queen."
India	Brockage-R	1875 ca	1/4	Anna(s)	"Y18, rev normal, obv mirror brockage 25% o/c"
India	Brockage-O	1876 ca	1/4	Anna	Selling with 6 other Br. India mistrikes.
India	Brockage-O	1876-1901	1	Rupee(s)	"a few digs across field and portrait."
India	Off Center	1877	1/4	Anna(s)	"Victoria Empress", 65% K-3.
India	Brockage-O	1877 ca	1	Rupee(s)	"KM-458"
India	Brockage-O	1877-1893	1/2	Anna(s)	"Victoria Empress". Raised lip on incuse side K7 to K10:30.
India	Brockage-O	1877-1901	1	Rupee(s)	
India	Brockage-O	1877-1901	1	Rupee(s)	"Empress" type. Lot #1685.
India	Brockage-O	1877-1901	1	Rupee(s)	Sold with a VF "Victoria Queen" obv brockage.
India	Brockage-O	1877-1901	1	Rupee(s)	"Victoria Empress"
India	Brockage-O	1877-1901	1	Rupee(s)	India. Sept 1904 Circular #7912. "Empress".
India	Brockage-O	1877-1901	1	Rupee(s)	"Victoria Empress".
India	Brockage-O	1877-1901	1	Rupee(s)	KM-492. Reverse slightly o/c.
India	Brockage-O	1877-1901	1	Rupee(s)	"Even grey toning"
India	Brockage-O	1877-1901	1	Rupee(s)	India. C/M"PM". Sept 1904 Circular 7913.
India	Brockage-O	1877-1901	1	Rupee(s)	+ rotated CCW double strike almost full letter, incuse side.
India	Brockage-O	1877-1901	1	Rupee(s)	"Victoria Empress".
India	Brockage-O	1877-1901	1	Rupee(s)	Auction lot 603
India	Brockage-O	1877-1901	1	Rupee(s)	"bust type C, Bombay mint."
India	Brockage-O	1877-1901	1	Rupee(s)	"w/tilted partial collar". (Lip K-1 - K-5, incuse side).
India	Brockage-O	1877-1901	1	Rupee(s)	
India	Brockage-O	1877-1901	1	Rupee(s)	"well-circulated!".
India	Brockage-O	1877-1901	1/4	Anna(s)	"Victoria Empress".
India	Brockage-O	1877-1901	1/4	Anna(s)	"Victoria Empress"
India	Brockage-O	1877-1901	1/4	Anna(s)	"Victoria Empress". Raised bust worn flat, dents near rim.
India	Brockage-O	1877-1901	1/4	Anna(s)	
India	Brockage-O	1877-1901	2	Anna(s)	Silver. Holed at 12 o'clock.
India	Brockage-O	1877-1901	2	Anna(s)	Silver.
India	Off Center	1878	1/12	Anna(s)	10% o/c K-6:30.

Country	Type of Error	Date	Amount	Denom	Specifics
India	Brockage-O	1878 ca	1/4	Anna(s)	
India	Brockage-O	1878-1901	1/4	Rupee(s)	Obverse C. Lite scratches on incuse bust.
India	Brockage	1880	1/2	Anna(s)	"10% off center."
India	Brockage-O	1880 ca	1	Rupee(s)	
India	Off Center	1882	1/4	Anna(s)	KM-486
India	Off Center	1886 (Cal)	2	Anna(s)	30% o/c K-2.
India	Off Center	1887	1/4	Anna(s)	5% o/c K-9.
India	Off Center	1888-A	1/4	Anna(s)	40% o/c.
India	Double Strike	1893-C	2	Anna(s)	2 dates show. Quite dramatic.
India	Off Center	1897	2	Anna(s)	"Nice tone". 12% o/c K-5:30.
India	Off Center	1901	1/4	Anna(s)	35 % o/c K-9. Sold with 9 other mis-strikes.
India	Brockage-O	1901-1910	1/4	Anna(s)	
India	Brockage-O	1902-1910	1	Rupee(s)	
India	Brockage-O	1902-1910	1	Rupee(s)	
India	Brockage-O	1902-1910	1	Rupee(s)	
India	Brockage-O	1902-1910	1/4	Anna(s)	"Small hole at 12 o'clock."
India	Brockage-O	1902-1910	1/4	Anna(s)	
India	Off Center	1902-1910	1/4	Rupee(s)	part of a 5-piece lot (Mexico, India, Israel, Costa Rica)
India	Brockage-O	1902-1910	1/4	Anna(s)	Incuse image widely spread.
India	Brockage-O	1902-1910	1/4	Anna(s)	
India	Brockage-O	1903	1/4	Anna(s)	"Nice".
India	Double Strike	1903	1/4	Anna(s)	Dramatic. 2nd strk 20% o/c K-4. One full date only shows. (a 2nd one).
India	Double Strike	1903	1/4	Anna(s)	Dramatic. 2nd strk 20% o/c K-4. One full date only shows.
India	Brockage-O	1903-1906	1/4	Anna(s)	Die cracks.
India	Brockage-O	1903-1906	1/4	Anna(s)	"Lovely sharp red Unc. Head greatly expanded on rev.
India	Brockage-O	1903-1906	1/4	Anna	
India	Brockage-O	1903-1906	1/4	Anna(s)	Copper. (incuse side is 5% o/c K-1:30, with high lip).
India	Brockage-O	1903-1910	1	Rupee(s)	
India	Brockage-O	1903-1910	1	Rupee(s)	
India	Brockage-O	1903-1910	1	Rupee(s)	Set of 3 rupee brockages (Victoria, Edward, Geo V), in holder
India	Brockage-O	1903-1910	1	Rupee(s)	KM-508. Adj. marks show in incuse area. (Numerous scratches
India	Brockage-O	1903-1910	1	Rupee(s)	
India	Brockage-O	1903-1910	1	Rupee(s)	Y-34. (Edward VII)
India	Brockage-O	1903-1910	1	Rupee(s)	80% full brockage - not centered.
India	Brockage-O	1903-1910	1	Rupee(s)	Several marks on King's neck.
India	Brockage-O	1903-1910	1	Rupee(s)	
India	Brockage-O	1903-1910	1/4	Anna(s)	
India	Off Center	1904	1	Rupee(s)	50% o/c K-11.
India	Off Center	1904	1/4	Anna(s)	30% o/c K-4. (very worn)
India	Off Center	1905	1/4	Anna(s)	"mistruck 10% o/c"

Country	Type of Error	Date	Amount	Denom	Specifics
India	Off Center	1906	1/4	Rupee(s)	
India	Off Center	1906	1/4	Rupee(s)	Silver, cleaned, not yet retoned. 15% o/c K-9.
India	Off Center	1906	1/4	Anna	"30% o/c K-3 1/2, some liuster".
India	Off Center	1906	1/4	Anna(s)	
India	Brockage-R	1907	1	Rupee(s)	Toned. Rim ding @ K-2, nick raised side K-4.
India	Struck Through	1907	1/12	Anna(s)	"Empire. 20% o/c".
India	Off Center	1907	1/4	Anna(s)	Cleaned and retoning.
India	Brockage-R	1907	1/4	Anna(s)	
India	Off Center	1907	1/4	Anna(s)	35% o/c K-4.
India	Off Center	1907	1/4	Anna	25% o/c.
India	Double Strike	1907-B	1	Rupee(s)	2nd strike is 10% o/c K1:30. Lepczyk lot 438, May 1976.
India	Brockage-R	1907C	1/4	Anna(s)	Both sides are 15% o/c. Parts of incuse side are weak.
India	Off Center	1908	1/4	Anna(s)	"+ a struck thru."
India	Brockage-R	1908	1/4	Anna	Selling with 6 other Br. India mistrikes.
India	Brockage-R	1908	1/4	Anna(s)	Nice color, all detail, but a little green in upper left incuse devices.
India	Off Center	1910	1/12	Anna	15% o/c K-9:30.
India	Off Center	1910	1/4	Anna(s)	20% o/c K-8. (looks high grade)
India	Brockage-O	1910-1936	1	Rupee(s)	
India	Brockage-O	1910-1936	1	Rupee(s)	
India	Brockage-O	1911 ca	1	Rupee(s)	"K523, holed K-12"
India	Uniface-O	1911-1922	1	Rupee(s)	"blank reverse."
India	Brockage-O	1911-1936	1	Rupee(s)	
India	Brockage-O	1911-1936	1	Rupee(s)	
India	Brockage-O	1911-1936	1	Rupee(s)	
India	Brockage-O	1911-1936	1/4	Anna(s)	
India	Brockage-O	1912-1936	1	Rupee(s)	Lot #432.
India	Brockage-O	1912-1936	1	Rupee(s)	
India	Brockage-O	1912-1936	1	Rupee(s)	KM-524. George V. Holed. (may be same piece of Wm Rosenblum)
India	Brockage-O	1912-1936	1	Rupee(s)	"CH T-VF".
India	Brockage-O	1912-1936	1	Rupee(s)	
India	Brockage-O	1912-1936	1	Rupee(s)	KM524 "A true 2 "Headed Coin."
India	Brockage-O	1912-1936	1	Rupee(s)	
India	Brockage-O	1912-1936	1	Rupee(s)	
India	Off Center	1912-1936	1	Rupee(s)	8% o/c K-3.
India	Brockage-O	1912-1936	1	Rupee(s)	Y45. KM524. "Also struck 10% o/c on brockage side."
India	Brockage-O	1912-1936	1	Rupee(s)	KM-524, Y-45.2.
India	Brockage-O	1912-1936	1	Rupee(s)	
India	Brockage-O	1912-1936	1	Rupee(s)	Auction lot 605
India	Brockage-O	1912-1936	1	Rupee(s)	Off center ca 15% K6.
India	Brockage	1912-1936	1	Rupee(s)	An o/c George V brockaged rupee.
India	Brockage-O	1912-1936	1	Rupee(s)	"with a superb well defined brockage impression"

Country	Type of Error	Date	Amount	Denom	Specifics
India	Brockage-O	1912-1936	1	Rupee(s)	Obverse. Indistinct around edges of incuse side. CInd
India	Brockage-O	1912-1936	1	Rupee(s)	Full obverse brockage.
India	Brockage-O	1912-1936	1	Rupee(s)	
India	Brockage-O	1912-1936	1	Rupee(s)	
India	Brockage-O	1912-1936	1	Rupee(s)	
India	Brockage-O	1912-1936	1	Rupee(s)	"holed at top". May be same piece as a holed Karl Stephens.
India	Brockage-O	1912-1936	1	Rupee(s)	
India	Brockage-O	1912-1936	1	Rupee(s)	KM-524. George V.
India	Brockage-O	1912-1936	1	Rupee(s)	Set of 3 rupee brockages (Victoria, Edward, Geo V), in holder
India	Brockage-O	1912-1936	1	Rupee(s)	"1912-22 . . far scarcer than Victoria brockages"
India	Brockage-O	1912-1936	1	Rupee(s)	"early strike"
India	Brockage-O	1912-1936	1	Rupee(s)	
India	Brockage-O	1912-1936	1	Rupee(s)	Selling with similar coins of Victoria & Edward VII. (3)
India	Brockage-O	1912-1936	1	Rupee(s)	Selling with 6 other Br. India mistrikes.(two of these).
India	Brockage-O	1912-1936	1	Rupee(s)	Selling with 6 other Br. India mistrikes.(two of these).
India	Brockage-O	1912-1936	1	Rupee(s)	Offered in a group of 4 brockages.
India	Brockage-O	1912-1936	1	Rupee(s)	
India	Brockage-O	1912-1936	1	Rupee(s)	
India	Brockage-O	1912-1936	1	Rupee(s)	
India	Brockage-O	1912-1936	1	Rupee(s)	
India	Brockage-O	1912-1936	1	Rupee(s)	
India	Off Center	1916B	1	Rupee(s)	"22mm o/c."
India	Off Center	1916-B	1	Rupee(s)	"10% o/c K-9. Choice BU"
India	Multiple Strike	1917	1	Rupee(s)	"expanded to almost 34mm. Shallow, nearly full cup."
India	Broad Strike	1917	1	Rupee(s)	Small area of discoloration at unstruck obv area K10-11.
India	Partial Collar	1918	1	Rupee(s)	"missing milling." (Level partial collar).
India	Double Strike	1919	1	Rupee(s)	2 full dates; nearly 2 full busts. 2nd is 50% o/c K-8:30.
India	Broad Strike	1919	1/2	Rupee(s)	Appears 5% o/c K-11.
India	Double Strike	1919-B	1	Rupee(s)	2nd strike is 15% o/c K-5.
India	Brockage-O	1930 ca	1/2	Rupee(s)	"Full obv brockage 10% o/c K-11"
India	Brockage	1939-1945	2	Anna(s)	"Brockage & o/c 3mm".
India	Brockage-O	1940-1942	1/4	Anna(s)	
India	Brockage-O	1940-1945	1	Anna(s)	
India	Broad Strike	1942	1/2	Rupee(s)	Looks 10% o/c to K-12. KM552.
India	Broad Strike	1942	2	Anna(s)	KM-541a. Extra metal from K-4 to 9. 24x24mm vs 22x22 normal.
India	Partial Collar	1942(b)	2	Anna(s)	Square coin. Has high, thin raised rim around obv.

Country	Type of Error	Date	Amount	Denom	Specifics
India	Brockage-O	1942-1944	2	Anna(s)	
India	Brockage-O	1942-1945	2	Anna(s)	
India	Off Center	1943	1	Pice	10% o/c K-6:30
India	Double Strike	1943	1/2	Rupee(s)	2nd strike is 20% o/c K-7. Some debris obv; nice rev.
India	Broad Strike	1943	2	Anna(s)	Extra metal K6-11. 25x25mm vs 22x22 normal.
India	Broad Strike	1943	2	Anna(s)	KM-542a. Extra metal K6-12. 24x24mm vs 22x22 normal.
India	Double Strike	1943	2	Anna(s)	1st strike 30% o/c K-12; 2nd strk nonoverlapping 98% o/c K-6
India	Brockage-R	1943	2	Anna(s)	(date side)
India	Brockage-O	1943 (b)	2	Anna(s)	Struck by a late stage cap; spot.
India	Off Center	1943 (b)	2	Anna(s)	10% o/c K-12 w/partial brockage on rev; spot.
India	Off Center	1943 (b)	2	Anna(s)	25% o/c K-1; spot.
India	Double Strike	1943 (b)	2	Anna(s)	2nd strk ca 75% o/c K-7.
India	Brockage-R	1943 (b)	2	Anna(s)	
India	Off Center	1943 (c)	1/2	Anna(s)	10% o/c K-3; spot.
India	Off Center	1943(b)	1/2	Anna(s)	"KM:534b.1. Struck 2mm o/c".
India	Off Center	1943(b)	1/2	Rupee(s)	3mm o/c.
India	Double Strike	1943(b)	1/4	Rupee(s)	"Dramatic. 5mm o/c". (Luster). 25% o/c K-3.
India	Double Strike	1943(b)	1/4	Rupee(s)	
India	Off Center	1943(b)	2	Anna(s)	"o/c 6mm. Cple sml spots".
India	Double Strike	1943(b)	2	Anna(s)	"2nd strk 5mm on bottom corner".
India	Off Center	1943(b)	2	Anna(s)	"o/c 3mm, planchet enlarged & out of shape. Spot".
India	Brockage	1943(b)	2	Anna(s)	"Toned".
India	Indent	1944	1	Pice	Indent is by a struck coin 50% o/c to K-12. Holed, as struck.
India	Brockage-O	1944	1	Pice	Obverse strike by a broken and very thin cap. (K-12)
India	Off Center	1944	1	Rupee(s)	"o/c & stretched. Exceptional relief due to high pressure.
India	Off Center	1944	1/2	Anna(s)	
India	Off Center	1944	1/4	Rupee(s)	10% o/c.
India	Broad Strike	1944	1/4	Rupee(s)	Looks 10% o/c to K-12. Obv denticles look doubled.
India	Off Center	1944	1/4	Rupee(s)	15% o/c K-10.
India	Off Center	1944	2	Anna(s)	"40% off flan."
India	Broad Strike	1944	2	Anna(s)	About centered. 24.5x24mm vs 22x22 normal.
India	Off Center	1944	2	Anna(s)	25% o/c K-10 (rev). Three punch marks, rev.
India	Brockage-O	1944-B	1	Pice	Counter brockage III-B-8-obv. Die crack rev.
India	Hole Error	1944L	1	Pice	Doubled hole in planchet; 1st centered, 2nd o/c 25%(?) K-4.
India	Hole Error	1944L	1	Pice	1st hole 5% o/c K-10; 2nd is 10% o/c K-4.
India	Hole Error	1945	1	Pice	"ND. Pice. Hole o/c 2mm".
India	Off Center	1945	1/4	Rupee(s)	Badly stained obv; dark but nice rev. 15% o/c K-1.
India	Off Center	1945	1/4	Rupee(s)	"3mm o/c. Stain."

Country	Type of Error	Date	Amount	Denom	Specifics
India	Hole Error	1945 (c)	1	Pice	Center hole is 20% o/c K-2.
India	Brockage-O	1945 ca	1	Anna(s)	(sold in a lot of 6 world brockages).
India	Broad Strike	1945-(B)	1	Anna	KM-539. Extra metal from K-1 to 7.
India	Off Center	1945B	2	Anna(s)	"20% o/c 90 degrees turned on square planchet."
India	Brockage-R	1946	1	Anna	
India	Brockage-R	1946	1	Anna	
India	Indent-Rev	1946	1/2	Rupee(s)	"with overlapping blanks."
India	Double Strike	1946	1/4	Rupee(s)	Sold with 8 other mis-strikes.
India	Broad Strike	1946	2	Anna(s)	Uncentered.
India	Brockage-Partl	1946(b)	2	Anna(s)	Uncentered broadstrike, with a partial obv brockage K-11:30.
India	Off Center	1947	1	Rupee(s)	12% o/c K-12.
India	Off Center	1947	1	Rupee(s)	"8.5mm or ca 30% o/c". (o/c to K-4:30)
India	Off Center	1947	1/4	Rupee(s)	part of a 5-piece lot (Mexico, India, Israel, Costa Rica)
India	Brockage-R	1947 (b)	1/2	Rupee(s)	Late state. Two laminations on incuse side ."
India	Off Center	1957	1	Paise	10% o/c K-1.
India	Struck Through	1957	2	Paise	"struck-thru scrap? center to K-3".
India	Brockage-R	1959	25	Paise	
India	Off Center	1960	1	Paise	10% o/c K-10.
India	Off Center	1961	1	Paisa	2mm o/c.
India	Off Center	1963	1	Paise	25% o/c K-6.
India	Off Center	1963	2	Paise	15% o/c K-1
India	Off Center	1963	25	Paise	20% o/c K-8.
India	Off Center	1963 ca	2	Paise	35% o/c K-5:30
India	Clamshell	1964	2	Paise	obv 45%
India	Off Center	1964	2	Paise	15% o/c K-11:30
India	Off Center	1964	2	Paise	15% o/c K-1.
India	Cap-O	1964-1971	10	Paise	Obv edge spread; whole reverse obliterated. (Mullti-sided).
India	Off Center	1965	1	Paise	10% o/c K-10:30.
India	Off Center	1965	3	Paise	15% o/c K-3.
India	Off Center	1966	2	Paise	20% o/c K-11:30.
India	Indent	1966	25	Paise	"40% indent obv K-9, multi cracks rev."
India	Off Center	1966	3	Paise	15% o/c K-4.
India	Broad Strike	1966 B	1	Paise	Square coin wth strike rotated 45 degrees.
India	Double Strike	1967	2	Paise	2nd strk 50% o/c K-2 and roted 45 deg CW.
India	Broad Strike	1967	2	Paise	Centered broadstrike with splits @K-1, K-4, K-7 and K-10.
India	Off Center	1967	25	Paise	20% o/c K-2.
India	Off Center	1967	3	Paise	20% o/c K-12.
India	Broad Strike	1967	5	Paise	Square coin, exploded broadstrike.
India	Broad Strike	1968	2	Paise	"extreme, to the point of splitting."
India	Rot Msided Strk	1968 (c)	1	Paisa	Rotated multi-sided planchet strike. (45 deg CW)
India	Broad Strike	1968 (c)	3	Paise	Centered, with 4 splits on the planchet.

Country	Type of Error	Date	Amount	Denom	Specifics
India	Broad Strike	1969	1	Paise	
India	Off Center	1971	2	Paise	20% o/c K-1.
India	Off Center	1971-1982	10	Paise	15% o/c K-3.
India	Off Center	1972	25	Paise	20% o/c K-5:30.
India	Capped Die Strk	1982	20	Paise	Obv normal; rev blank. (Mullti-sided).
India	Uniface	1984	1	Rupee(s)	
India	Brockage-Partl	1984	1	Rupee(s)	
India	Off Center	1984	1	Rupee(s)	10% o/c.
India	Brockage-Partl	1984 ca	1	Rupee(s)	35% partial brockage.
India	Off Center	1985	10	Paise	17% o/c K-7.
India	Broad Strike	1986	10	Paise	"aluminum, 8 sided B/S with plan cracks".
India	Uniface	1986	25	Paise	
India	Double Strike	1987	5	Paise	
India	Struck Through	1993	20	Paise	Wavy depression K-4:30 to K-9:30.
India	Off Center	1994	25	Paise	10% o/c K-5.
India	Brockage-Partl	1994	50	Paise	25% o/c partial brockage (rev), K-10:30. (weak strike)

Harry E. Jones

Rare Coins & Currency

Sell Harry Your Mistakes!!

Leading Dealer in Error Currency For Over 30 Years. Buying and Selling the Finest in Error Currency. Especially Want Errors on National Currency. Also Buying Uncut Sheets of Nationals Large and Small.

7379 Pearl Rd.
Cleveland, OH 44130

440-234-3330

LM ANA PNG PCDA



Saul Teichman's Want List

Saul.Teichman@ey.com

I am looking for the following off-metal errors:

- Wartime Nickel on a copper cent planchet
- Bicentennial Half on a copper cent planchet
- Bicentennial Half on a dime planchet
- Kennedy Half on a Sacagawea dollar planchet - if it exists
- Ike Dollar on a nickel 5 cent planchet
- Ike Dollar on a quarter planchet
- Sacagawea Dollar on a cent planchet - if it exists
- Sacagawea Dollar on a nickel 5 cent planchet
- Sacagawea Dollar on a dime planchet - if it exists

Modern Euro Off Metals

Editor's Note: A big thanks to Daniel Schneider and errorcoins.eu for submitting scans of major off metals on modern Euro coinage. Several of these may be the only ones known to date.

2 Cent 2001 - Netherlands
Struck on Unknown (Golden) Planchet



10 Cent 1999 - Spain
Struck on Old 5 Peseta Planchet



Modern Euro Off Metals

10 Cent 1999 - Netherlands
Struck on 2 Cent Planchet



20 Cent 2002 J
Struck on 5 Cent Planchet



Modern Euro Off Metals

1 Cent 2002 - Greece
Struck on 2 Cent



1 Euro 2002 - Austria
Struck Without Ring



Modern Euro Off Metals

2 Euro 2002 - Austria
Struck Without Ring



10 Cent 1999 - France
Struck on a 1 Euro Core



The LONG AWAITED SECOND EDITION of

United States Paper Money Errors: A Comprehensive Catalog & Price Guide

by **FREDERICK J. BART**

foreword by **HARRY E. JONES**

Will be **READY to SHIP** in a **COUPLE of WEEKS ...RESERVE YOUR COPY** now
published by **KRAUSE PUBLICATIONS**
available from Krause Publications, their distributors, your supplier, or directly from the author

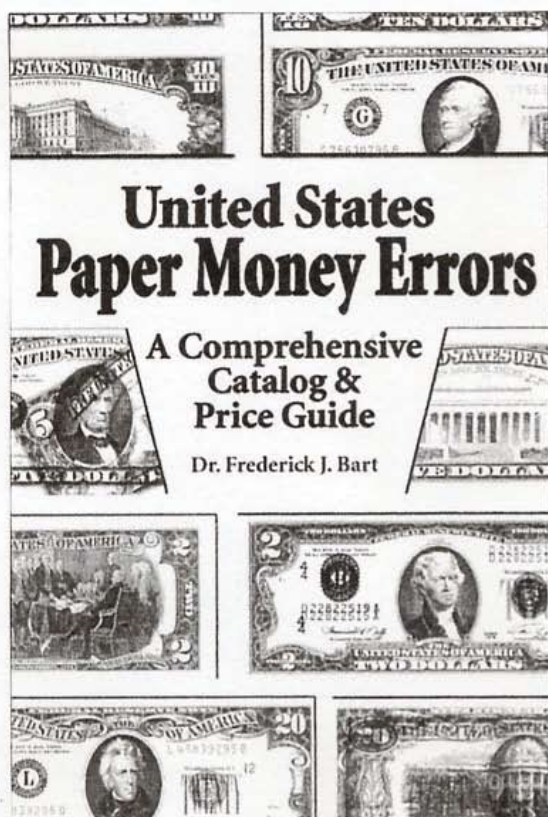

- **COMPREHENSIVE INFORMATION on US PAPER MONEY ERRORS**
ranging from **DOUBLE DENOMINATIONS** to **INK SMEARS**
- **COMPLETELY RE-WRITTEN**
- **UP-to-DATE PRICE GUIDE**
in **THREE GRADES**
- **550 PHOTOGRAPHS** (b & w) of **SMALL SIZE & LARGE SIZE ERRORS**
- **256 PAGES**, 6" x 9", softbound
- **HISTORICAL PHOTOGRAPHS**
- **BEHIND-the-SCENES** peeks at **"INSIGHTS and INCIDENTS"**
- **SUITED for both the ADVANCED COLLECTOR and the BEGINNER**
- **DATA for the RESEARCHER, CATALOGUER, and DEALER**

-----ORDER FORM-----

I wish to reserve--and am enclosing payment for--one copy of *United States Paper Money Errors* at \$24.95. My check will not be cashed until the book is ready to ship. I would like the book:

autographed by the author

inscribed, as indicated below, and autographed

Please mail the book to:

BART, Inc. ● PO Box 2 ● Roseville, MI 48066 ● 586.979.3400 ● BartIncCor@aol.com

Rich Schemmer

specializing in rare error coins for the collector

richerrors.com

Richerrors@aol.com



We Are Strong Error Buyers:

We are ALWAYS looking to BUY better U.S. mint error coins. Whether a single coin or bulk lots, we offer some of the highest prices paid in today's error market. (no doubled dies, mint mark varieties, or other minor or damaged errors, please). We are looking for high-end dramatic error coins for our customers.

For our highest cash offer, simply ship the error coins to us at the address below. Be sure to include a name and a day-time telephone number where we can reach you.

Have that dramatic error you may want to sell? Contact us!!

Contact Information :

Rich Schemmer Error Coins

P.O. Box 204

Franklin Square, New York 11010

Tel/Fax: 1-516-437-5083

E-mail: RichErrors@aol.com

Fred Weinberg & Co.

Dealer in Major Mint Error Coins & Currency



fredweinberg.com



BUYING MAJOR ERROR COINS & CURRENCY

If you have a single major mint error coin, either a recent issue or an older type coin, or 1,000 Off-Center Cents, please contact us. We stock over 60,000 Major Mint Error Coins and constantly need to purchase Major Error Coins for our clientele (please note that we do not deal in or buy Die Varieties, Damaged Coins, Doubled Dies, Filled Dies, or Die Cracks).

We do buy Major Mint Errors - such as Off-Center, Off-Metals, Double Strikes, Clad Layers missing, Die Caps, Double Denomination, etc.

Because of the many differences in each Error Coin we request that you send scans of your coin(s) to us for our examination and firm offer.

Postal Correspondence:

Telephone/Fax:

16311 Ventura Blvd.

Suite #1298

Encino, California 91436

Phone: (818) 986-3733

Toll-free: (800) 338-6533

Fax: (818) 986-2153

e-mail: fred@fredweinberg.com

fredweinberg.com

Robert L. Astrich

P.O. Box 981

Hempstead, TX 77445

Office: (979) 826-2221 Fax: (979)826-6566

I BUY AND SELL MAJOR ERROR COINS, ALL U.S. COINS & EARLY FOREIGN CROWNS & GOLD, HIGH GRADE CERTIFIED MORGAN & PEACE DOLLARS, U.S. DATED GOLD & HI RELIEFS, EARLY 1936-42 PROOF SETS CERTIFIED & RAW.

I AM A STRONG BUYER OF ORIGINAL EARLY MINT SETS 1947-58, AND PAY STRONG PRICES FOR ORIGINAL ROLLS OF CENTS THRU HALF DOLLARS 1954 & EARLIER. I ALSO BUY ORIGINAL BU DOLLAR ROLLS. I AM A FULL TIME USER OF THE CERTIFIED COIN EXCHANGE AND THE COIN NET SYSTEMS. I AM AN ACTIVE BUYER OF LARGE COIN COLLECTIONS.

ALL TRANSACTIONS WILL REMAIN CONFIDENTIAL.

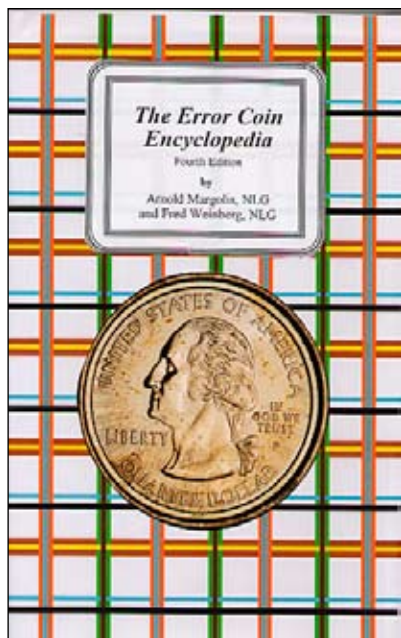

Entirely rewritten edition. 495 pages.
Hard Cover 4th Edition: \$39.95 postpaid

Available from:

**Arnie Margolis
&
Fred Weinberg**

Silver Towne L.P.

50 years of quality Tradition: Make new friends
but keep the old - one is silver the other is gold.

silvertowne.com

100 GREATEST
U.S. COINS



New Book - 100 Greatest U.S. Coins
by Jeff Garrett and Ron Guth
Order your copy today!
CoinFacts.com

Independent Coin Grading Company

A Company Formed By Some Of The Industry's Top Graders.



KEITH LOVE, FOUNDER AND CEO

Only ICG offers you all this:

ICG's "No-grade, No-Fee" policy. We charge a \$5 processing fee if we "no grade" a coin.

Intercept Shield, Ultimate protection for your collectibles.

\$1 credit for returning our insert tags, (pre 1950 coins) and a 50¢ credit for all 1950 or later coins.

Quick turnaround times to preserve cash flows.

Sonically sealed, tamper-evident, attractive holder with our SECUREGRAM™ hologram system.

And, most important ... expert, consistent grading by the most respected names in the business.



Photo courtesy of mikebyers.com

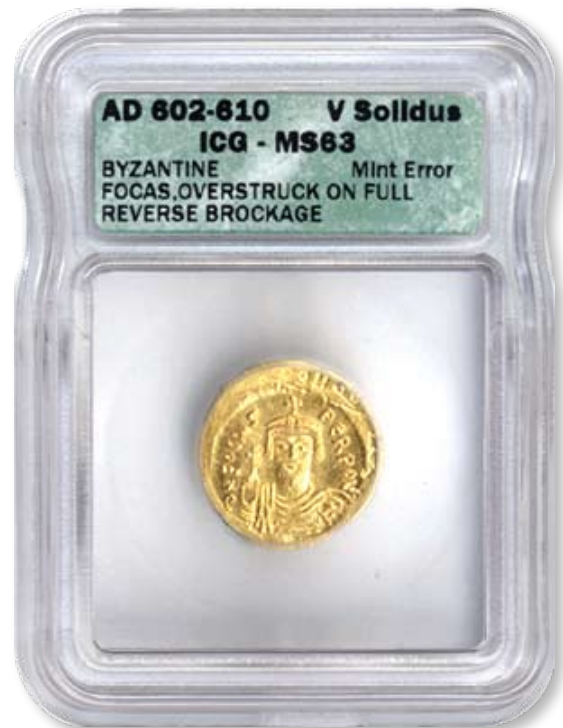

Photo courtesy of mikebyers.com

ICG

7901 East Belleview Ave., Suite 50
Englewood, CO 80111
877-221-4424 (Toll Free) - 303-221-5524 (Fax)

H
O
M
E
O
F
T
H
E
A
M
A
Z
I
N
G
B
R
O
K
E
N
C
C

NORTHERN NEVADA COIN

www.brokencc.com

*WE BUY & SELL
RARE COINS.
VISIT US ON THE
WEB TO VIEW
OUR
EVER-CHANGING
INVENTORY*

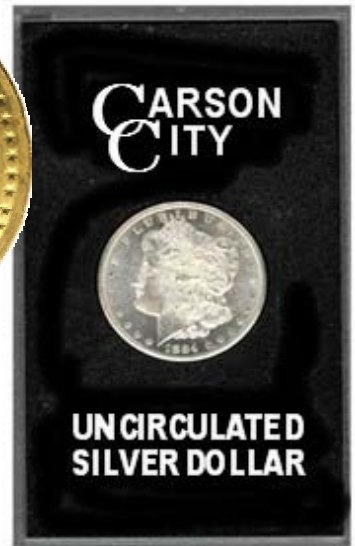

**3655 B RESERCH WAY
CARSON CITY, NV 89706**

1-888-836-8DOLLAR

1-888-836-5527

1-775-884-1660



MEMBER



MEMBER
Northern Nevada,
Inc.

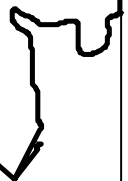

ERROR WORLD

Join the *hottest*
Error Coin Club on the Net!

e r r o r w o r l d c l u b . o r g

The Error World on-line coin club exists for the purpose of advancing the knowledge and the field of error coin collecting.

Error World is dedicated to the promotion, discussion and dissemination of facts and ideas about error coinage, both domestic and world-wide.

Error World exists as a vehicle to bring collectors of both foreign and domestic error coinage together in a professional and relaxed atmosphere where they can exchange information, display photos and engage in lively debate about error coinage.

Error World is a non-profit organization with all revenues being put back into the club to provide improved services to the members of the club.

Error World will, from time to time, accept contributions from designated Patrons in the form of contest prizes, and/or cash to be used to defray club expenses.

Error World will, from time to time, attempt to obtain sponsors from the numismatic field who will bring price saving offers to Error World members.

Errorscope Magazine

Bi-monthly magazine for CONECA members.



To join CONECA or to renew your membership print the membership application from conecaonline.org, fill it out, and mail it along with your membership dues to:

Paul Funaiole
35 Leavitt Lane
Glenburn, ME 04401-1013

For Sale:

**Kennedy Half Dollar
Struck on a Dime Blank - Uniface
ANACS AU 58**



\$4,000.00 OBO.

**Please contact Pat Malloy
tai83@comcast.net / 215-256-0855**

Standing Liberty Quarters: Varieties & Errors (Nov 2004)

by Robert H Knauss

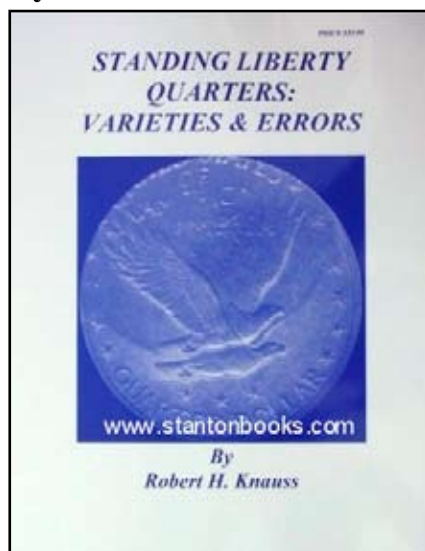

Visit stantonbooks.com to order.



JIM'S COINS & STAMPS
 702 N. Midvale Blvd. B-2
 Madison, WI 53705
 (608) 233-2118

ERROR AUCTIONS

Six per year for 22 years!

YR. Subs. \$8.00, Sample \$2.50

Free Download: www.jimscoins.net

Len Roosmalen



James Essence

Jim's Coins Error Auctions

MAIL BID SALE #18

CLOSES JANUARY 31, 2007

- 1) SEND ALL BIDS TO: JIM'S COINS, 702 N. MIDVALE BLVD. B-2, MADISON, WI 53705, OR FAX #608-233-0175, OR PHONE 608-233-2118, OR EMAIL: jimcoins@sbcglobal.net
- 2) THE HIGHEST BIDDER ACKNOWLEDGED BY THE AUCTIONEER SHALL BE THE BUYER. THE AUCTIONEER RESERVES THE RIGHT TO REJECT ANY BID OR WITHDRAW ANY LOT FROM THE SALE. BIDDERS ARE RESPONSIBLE FOR THEIR OWN ERRORS, SO DOUBLE CHECK YOUR BIDS. THE FIRST POSTMARK WINS IN CASE OF A TIE BID.
- 3) ALL SALES ARE FOR CASH AND ARE PAYABLE IMMEDIATELY UPON RECEIPT OF THE INVOICE
- 4) AUCTIONS ARE OPEN TO ALL AND NO DEPOSIT IS REQUIRED OR DESIRED.
- 5) NO UNLIMITED BIDS ARE ACCEPTED. WINNING BIDDERS WILL BE AWARDED LOT AT THEIR BID OR AT A 10% ADVANCE OVER THE SECOND HIGHEST BID, WHICHEVER IS LOWER. IF NO OTHER BIDS ARE RECEIVED FOR A LOT, THE BIDDER WILL BE AWARDED THE LOT AT THE MINIMUM BID, OR ESTIMATE IF NO MINIMUM IS GIVEN.
- 6) ALL ITEMS ARE GUARANTEED GENUINE. BIDDERS MAY RETURN ANY ITEM NOT AS DESCRIBED.
- 7) A \$1 HANDLING CHARGE WILL BE ADDED TO ALL WINNING INVOICES. BID EARLY AND BID OFTEN. THANKS! -LEN & JIM

1 1885	DOLL	HAS 3 STRUCK IN BLACK "STAPLES" IN REVERSE 1 AT 12:00 & 2 AT 6:00. ONE WOULD BE UNIQUE WOW! PCGS	MS62	MB	\$1,595.00
2 1973 S	DOLL	SCARCE UNC SILVER WITH STRUCK THRU HAIRS IN FIELD 3:00 PCGS	MS66	MB	\$375.00
3 1971 D	DOLL	DOUBLE STRUCK, 2ND 95% O/C 2:00 UNIFACE OBV NGC	MS63	MB	\$299.00
4 1976 D	DOLL	DOUBLE STRUCK, 2ND 80% O/C 6:00 DIE STRK REV SHOWS "BER" TOP OF HEAD ON 2ND SUPER NEAT PCGS	MS61	MB	\$2,500.00
5 1974 D	DOLL	DOUB STRUCK, 2ND 90-% O/C 5:00 UNIF OBV PCGS	MS64	MB	\$1,050.00
6 1978 D	DOLL	RARE DOUBLE STRUCK IN COLLAR ROTATED BETWEEN STRIKES SO DATE BETWEEN DATE 1997788 WOWER PCGS	MS60	MB	\$1,650.00
7 1974 D	DOLL	STRUCK ON PHILIPPINE PESO PLANCHET RARE IN THIS HIGH GRADE NGC	MS66	MB	\$1,395.00
8 N.D.	DOLL	IKE DIE ADJUSTMENT STRIKE ONLY NOSE, CHIN, FOREHEAD SHOWS OBV LITTLE OF BELL EDGE REV THIS IS RARE NGC	UNC	MB	\$995.00
9 1978	DOLL	STRUCK 40% OFF CENTER AT 12:00 SHARP STRIKE O & R A RARITY PCGS	MS65	MB	\$3,500.00
10 1972 D	DOLL	5% MISALIGNED DIE OBV IN NEW ANACS HOLDER	MS65	MB	\$75.00
11 1999 P	DOLL	FLIPOVER DOUBLE STRUCK, 2ND 85% O/C 3:30 DIE STRK BOTH SIDES WOWER NGC	MS65	MB	\$2,250.00
12 1999 P	DOLL	DEEP STRETCH DOUBLE STRIKE 65% O/C 3:00 UNIFACE REV ANACS	MS66	MB	\$1,950.00
13 1979 S	DOLL	REV CLAD LAYER OFF BEFORE STRUCK PCGS	MS65	MB	\$498.00
14 1999 P	DOLL	STRUCK 60% OFF CENTER 1:00, DIE STRK BOTH SIDES SHARP NGC	MS67	MB	\$750.00
15 N.D.	DOLL	SBA, STRUCK 80% O/C 6:00 DIE STRK BOTH SIDES NGC	MS65	MB	\$325.00
16 1999 P	DOLL	STRUCK 35% O/C 1:30 SHARP DIE STRK BOTH SIDES NGC	MS67	MB	\$695.00

Jim's Coins Error Auctions

17	2001 P	DOLL	SAC \$ WITH OBV CLAD LAYER OFF BEFORE STRUCK NICE BRIGHT COPPER ANACS	MS63	MB	\$795.00
18	2000 P	DOLL	RETAINED CUDS 2:00 & 7:30 NICE & RARE NGC	MS66	MB	\$485.00
19	1986	ASE	OBV & REV STRUCK THRU BODY OBV & SHIELD REV NGC	BU	MB	\$200.00
20	N.D.	HALF	RARE 40% SILVER TYPE 2 PLANCHET WITH 2 CLIPS TOTAL 5.5% PCGS	MS62	MB	\$275.00
21	1943	HALF	SMALL PLANCHET CRACK 5:30 ANACS	MS64	MB	\$69.00
22	1936	HALF	DOUBLED DIE OBV PUP: DATE NOT MENTIONED ON SLAB NGC	AU50	MB	\$18.00
23	1957	HALF	6% STRAIGHT CLIP 8:00 RARE NGC	MS62	MB	\$225.00
24	1966	HALF	5% MISALIGNED DIE ON SMS COIN PROOF LIKE ANACS	MS63	MB	\$395.00
25	1989 P	HALF	STRUCK 10% O/C 4:00 PCGS	MS64	MB	\$145.00
26	N.D.	QUAR	10% O/C 5:00 WITH CUD OBV OVER DATE WQC-ND-14 NGC	MS64	MB	\$345.00
27	1983 P	QUAR	DUBL STRK, 2ND 75% O/C 9:30 UNIFACE REV FACE TO FACE OBV ANACS	MS60	MB	\$165.00
28	N.D.	QUAR	STRUCK ON CLAD DIME PLANCHET PCGS	AU58	MB	\$390.00
29	1971 D	QUAR	STRUCK ON DIME-SIZE PHILIPPINE 10c PLANCHET NICELY CENTERED PCGS	AU55	MB	\$395.00
30	2000 P	QUAR	N.H, 15% OFF CENTER 5:00 SEGS	MS65	MB	\$95.00
31	1999 P	QUAR	DE, 30% OFF CENTER 11:00 PCGS	MS64	MB	\$335.00
32	1999 P	QUAR	GA, DUBL STRK 2ND 35% O/C UNIF REV NGC	MS64	MB	\$375.00
33	1999 P	QUAR	CT, DUBL STRK, 2ND 75% O/C 2:00 DIE STRK BOTH SIDES NGC	MS66	MB	\$399.00
34	1999 P	QUAR	N.J, DUBL STRK, 2ND 75% O/C 4:00 UNIF REV PCGS	MS63	MB	\$379.00
35	2000 P	QUAR	GA, TRIPLE STRUCK, 2ND,3RD 25% O/C 1:30 ANACS	MS63	MB	\$495.00
36	2004 P	QUAR	FL, STRUCK ON NICKEL PLANCHET ANACS	MS65	MB	\$1,695.00
37	1814	DIME	DUBL STRUCK STRONG IN STARS ANACS	AG3	MB	\$575.00
38	1890	DIME	STRUCK 15% OFF CENTER SEATED DIME NEAT HIGH GRADE PCGS	XF40	MB	\$895.00
39	1917 D	DIME	UNCENTERED BROADSTRIKE LOOKS 5% OFF CENTER 12:00 NGC	AU55	MB	\$230.00
40	1946 S	DIME	DUBL DIE REV & RPM FS-502 FULL BANDS PCGS	MS62	MB	\$55.00
41	1896	NICK	STRUCK 12% OFF CENTER 1:00 PCGS	AU50	MB	\$499.00
42	1907	NICK	15% INDENT 12:00 OBV PCGS	VF	MB	\$265.00
43	1883	NICK	NO CENTS, DUBL STRUCK IN COLLAR ROTATED BETWEEN STRIKES APROX 1/8" EASY TO SEE RARE NGC	GD4	MB	\$595.00
44	1898	NICK	STRUCK ON NICARGUA 5c PLANCHET NICELY CENTERED PCGS	VF35	MB	\$750.00
45	1917	NICK	STRUCK 45% OFF CENTER 3:00 NICE EARLY DATE BUFFALO PCGS	MS64	MB	\$2,550.00
46	1920	NICK	STRUCK 35% OFF CENTER 2:30 PCGS	VF25	MB	\$750.00
47	1920	NICK	STRUCK 12% OFF CENTER 2:30 SUPER NICE EXAMPLE PCGS	MS63	MB	\$895.00
48	1944 X	NICK	45% CURVED CLIP 7:30, LARGEST KNOWN?? NGC	MS65	MB	\$650.00
49	(42-45)	NICK	WAR NICK, 65% OFF CENTER 4:30 NEAT HUGH GRADE NGC	MS64	MB	\$595.00
50	N.D. S	NICK	WAR NICK, STRUCK ON DIME PLANCHET ANACS	AU50	MB	\$1,595.00
51	1979	NICK	STRUCK ON CENT PLANCHET BRIGHT PCGS RED	MS63	MB	\$320.00
52	1980 P	NICK	STRUCK ON CENT PLANCHET NICELY TONED PCGS BROWN	MS64	MB	\$306.00
53	1943 P	NICK	OVER DATE 3 OVER 2 PCGS	F15	MB	\$50.00

Jim's Coins Error Auctions

54	1999 P	NICK	20% PARTIAL BROCKAGE 10:00 OBV FULL STEPS + MS65 BROADSTRUCK NICE COMBO PCGS	MS65	MB	\$55.00
55	1979 D	NICK	DUBL STRK, 2ND 90% O/C 11:30 UNIF REV PCGS	MS62	MB	\$79.00
56	N.D.	NICK	DOUBLE STRUCK BOTH O/C ON A CENT PLANCHET, 85% O/C DSBS NGC RD/BRN	MS64	MB	\$1,150.00
57	1804	1/2C	DOUBLE STRUCK, SMALL TURN BETWEEN STRIKES (DAMAGED) IS DINGED OBV & REV NCS	(VG)	MB	\$295.00
58	1817	CENT	RIM CLIP AT 5:30 UNC DETAILS CLEANED LOOKS BRIGHT ANACS NET	AU55	MB	\$225.00
59	1818	CENT	30% OFF CENTER 2:30 CUT ACROSS FACE ANACS	GD6	MB	\$399.00
60	1858	SIL3c	STRUCK 5% OFF CENTER RARE ON A SIL 3c PCGS	VF30	MB	\$625.00
61	1857	CENT	STRUCK ON THIN PLANCHET 69 GRAINS PCGS	MS63	MB	\$675.00
62	1864	CENT	UNCENTERED BROADSTRIKE(LOOKS 8% O/C) + RETAINED CUD REV 5:00 SUPER NEAT COMBO PCGS	MS64	MB	\$550.00
63	1902	CENT	STRUCK 30% OFF CENTER 8:00 PCGS	VG08	MB	\$289.00
64	1958	CENT	STRUCK ON A STRUCK CUBA 1c, BRIGHT LUSTER SILVER COLOR DATES ON BOTH SIDES SUPER NEAT NGC	MS64	MB	\$1,950.00
65	1945	CENT	STRUCK ON NETHERLANDS E. INDIES 1/2c PLANCHET APROX DIME SIZE NGC BRN	AU55	MB	\$475.00
66	1968 S	CENT	STRUCK ON DIME PLANCHET BRIGHT COIN PCGS	MS64	MB	\$775.00
67	2000	CENT	DOUBLE DENOMINATION ON STRUCK DIME FLIPOVER BETWEEN STRIKES GREAT DETAILS PCGS WOW	MS67	MB	\$1,250.00
68	1974 S	CENT	DOUBLE STRUCK IN CILLAR, GREAT BACK TO FRONT DETAILS DEEP PURPLE TONED SPECIAL DATE PCGS BRN	MS64	MB	\$450.00
69	2000	CENT	DUBL STRK, 2ND 80% O/C 7:30 UNIF REV RED	PCGS	MB	\$55.00
70	1920	CENT	STRK 40% O/C WITH REV MIRROR BROCKAGE OF OBV PCGS	VG10	MB	\$650.00
71	1965	CENT	5% MISALIGNED DIE OBV PCGS RED	MS64	MB	\$195.00
72	1954	CENT	UNCENTERED BROADSTRIKE LOOKS 5% O/C PCGS BRN	MS63	MB	\$39.00
73	1913 S	CENT	STRUCK 5% OFF CENTER ON EARLY RARE DATE PCGS	AU55	MB	\$425.00
74	1916	CENT	5% OFF CENTER 10:00 PCGS BRN	MS64	MB	\$199.00
75	1918	CENT	12% OFF CENTER 7:30 PCGS	AU58	MB	\$189.00
76	1919	CENT	STRUCK 50% OFF CENTER 12:00 PCGS	VF35	MB	\$250.00
77	1941	CENT	STRK 15% OFF CENTER 6:30 PCGS BRN	MS63	MB	\$69.00
78	1947 S	CENT	STRK 15% OFF CENTER 9:00 NGC RED BRN	MS65	MB	\$180.00
79	1966	CENT	STRK 20% OFF CENTER 1:00 PCGS RED BRN	MS62	MB	\$45.00
80	1963 D	CENT	DUBL DIE OBV, FS-025.8 DIE 1 ANACS RED	MS64	MB	\$19.00
81	1960D	CENT	D OVER D, FS1c-025.5, BREEN #2232 ICG RED	MS65	MB	\$200.00
82	2000	CENT	DUBLO STRK, 2ND 10% O/C 9:00 + 40% INDENT OBV 9:00 DATE LOOKS LIKE 20000 PCGS RED	MS65	MB	\$225.00
83	1971 D	CENT	LARGE OBV CUD 8-12:00 LC-71D-7 PCGS BRN	MS64	MB	\$685.00
84	1941	CENT	STRK ON THICK PLAN 63.5 GRAINS PCGS RED BRN	MS63	MB	\$350.00
85	1979	QUAR	CANADA, QUAR STRUCK ON CENT PLANCHET SAYS CLEANED UNC DETAILS ANACS	AU55	MB	\$350.00
86	1979	CENT	CANADA, STRUCK ON HONDORUS 20c PLANCHET BRIGHT SILVER COLOR NGC	MS64	MB	\$400.00
87	1985	QUAR	CANADA, STRUCK ON "COPPER" PROBABLY NEW ZEALAND 2c PLANCHET ALMOST FULL 25c SIZE ANACS RED BRN	MS62	MB	\$300.00
88	1979	QUAR	CANADA, STRUCK ON CENT PLANCHET- BELZBERG PCGS RED BRN	MS64	MB	\$450.00

MINTERRORNEWS™ MUSEUM

Enjoy viewing the major mint errors in our museum. These are exciting and dramatic examples of major mint errors that we wanted to share with our readers.

1982 1C Large Date Cent
Flip-Over Double Struck on a
84% Silver, 16% Copper Planchet
NGC MS 64



1943-D 1C Lincoln Cent Struck on an
Australian Sixpence Planchet
ANACS AU 50



1971 Proof Ike Dollar
Obverse Double Struck
ANACS PF 63 Cameo



1965 English Penny
Struck on Gold Planchet
PCGS MS 62



Mercury Dime Obverse Die Cap
PCGS MS 64



1864 Large Date 2¢
Struck on 1¢ Planchet 3.0 grams
NGC AU 58 BN



Proof 1973-S Kennedy Half Dollar
Struck on a Struck Aluminum Token
PCGS PROOF 65 CAMEO



1851 3¢ Obverse & Reverse Die Trial
Struck on Cardboard
Judd 9th Ed. Plate Coin JA1851-1
One of Two Known



1943 Lincoln Cent
Struck on a Cuba 1 Centavo Planchet
PCGS MS 62



1804 \$2½ Capped Bust To Right
Double Struck
First Strike Off-Center
NGC Fine 15



Frequently Asked Questions

What are “struck on core” errors?



There are only three U.S. coins known that are struck on a core planchet. The core is the center strip of metal in the planchet that can be viewed on a clad dime, quarter or half by turning the coin on its side. To date, there is only one clad dime, quarter and half struck on the center core.

This quarter was certified by PCGS MS 63. This is a spectacular major mint error and a unique discovery coin. It is the only known U.S. Quarter (pre-state or state) struck on the pure copper core. It is multiple struck, uniface, expanded to the size of a Half Dollar and has a reeded edge. It is in choice mint state condition and has an attractive red and brown color.

Frequently Asked Questions

What are impossible errors?



An “impossible mint error” is a phrase used by mint error dealers and collectors to describe a mint error that defies logic and boggles the mind as to its method of manufacture, whether it was assisted or not and how it could have credibly occurred during the normal production of coinage. The following “impossible error” appears to have been struck as a legitimate mint error but several anomalies occurred in its production.

This mint error started as a Lincoln Cent which was a deep obverse die cap. Instead of being caught and discarded by the Riddlers and destroyed as a mint error, it was subsequently struck by a Roosevelt Dime obverse die. It then became an obverse die cap and took the shape of the obverse Dime die. This unique dual denomination dual cap off-metal is in Gem Mint State condition with blazing red color.

2007 Coin Shows



January 4-7	FUN Show Orlando, Florida
February 15-17	Long Beach Coin & Collectible Expo Long Beach, California
March 16-18	ANA's National Money Show Charlotte, North Carolina
March 23-25	Baltimore Coin & Currency Convention Baltimore, Maryland
April 19-22	Santa Clara Coin Expo Santa Clara, California
May 10-12	Central States St. Louis, Missouri
May 30 - June 2	Long Beach Coin & Collectible Expo Long Beach, California
August 3-5	Summer Pre-Show Milwaukee, Wisconsin
August 6-11	ANA World's Fair of Money Show Milwaukee, Wisconsin
September 26-29	Long Beach Coin & Collectible Expo Long Beach, California
October 25-27	NGC / ANA Show Las Vegas, Nevada
November 1-3	Santa Clara Coin Expo Santa Clara, California

MINTERRORNEWS MAGAZINE

Coming in Issue 19

**Unique 1866 \$2.5 Struck
on 3 Cent Nickel Planchet
Certified by NGC**



Karl Stephens

ANA LM 3112

**Dealer in World Coins,
Patterns & Mint Errors**

P.O. Box 3038, Fallbrook, CA 92088
760-731-6138 • FAX: 760-731-9132
www.karlstephensinc.com

BYERS NUMISMATIC CORP

MIKEBYERS.COM



The Largest Dealer of the World's Rarest Mint Errors™

U.S. & WORLD MAJOR MINT ERRORS • DIE TRIALS • NUMISMATIC RARITIES



We handle the world's finest Major Mint Errors and Numismatic Rarities. Our premier MULTI-MILLION DOLLAR INVENTORY includes only the best, museum quality, world class and exotic U.S. and World Major Mint Errors and Die Trials. Many of our purchases are immediately sold to our customers, and don't even reach our website to be sold, or eBay to be auctioned. Send us your want list, we may have what you're looking for.

MIKE BYERS

P.O. Box 5090, San Clemente, CA USA 92674

Office: 949-276-7072 • Fax: 949-276-7073

Fed Ex Address only: 1001 Avenida Pico #C 612, San Clemente, CA 92673

E-Mail: mike@mikebyers.com • Website Design: sam@mikebyers.com

Mike Byers, Professional Numismatist since 1978

Byers Numismatic Corp. A California Corporation Since 1980

Mike Byers is a consultant to ANACS for Mint Errors

