

MINTERRORNEWSTM MAGAZINE

Bringing the latest mint error news to the collector.



PCGS Certifies 1806 \$5 Capped Bust Triple Struck Mint Error



18 Page
Price Guide
Inside!

Issue 16 • Winter 2006
A Mike Byers Publication



Al's Coins

Dealer in Mint Errors
and Currency Errors

alscoins.com



Specializing in Mint Errors and Currency Errors for 25 years. Visit my website to see a diverse group of type, modern mint and major currency errors. We also handle regular U.S. and World coins.



I'm a member of CONECA and the American Numismatic Association. I deal with major Mint Error Dealers and have an excellent standing with eBay. Check out my show schedule to see which major shows I will be attending. I solicit want lists and will locate the Mint Errors of your dreams.

Al's Coins

P.O. Box 147

National City, CA 91951-0147

Phone: (619) 442-3728

Fax: (619) 442-3693

e-mail: alscoins@aol.com



MINT ERROR NEWS MAGAZINE

Bringing the latest mint error news to the collector.



Issue 16 • Winter 2006

Publisher & Editor
Mike Byers

Design & Layout

Sam Rhazi

Contributing Editors

Tim Bullard

Allan Levy

Contributing Writers

Heritage Galleries & Auctioneers

John Dannreuther • Mike Diamond

NGC • Rich Schemmer

Bill Snyder • Fred Weinberg

Advertising

The ad space is sold out. Please e-mail
editor@minterrornews.com to be added
to the waiting list.

Subscriptions

We are not offering a paid subscription at this time. Issues of Mint Error News Magazine are mailed to our regular customers and coin dealers that we are associated with. Issues can be downloaded for free at minterrornews.com

Mint Error News is the official publication of minterrornews.com. All content Copyright 2006 *Mint Error News*. P.O. Box 5090, San Clemente, CA 92674. All rights reserved. No part of this magazine may be reproduced in any form without the expressed written permission of the publisher. Opinions expressed in this publication do not necessarily represent the viewpoints of *Mint Error News*. This publication is distributed with the understanding that the information presented herein is from various sources for which there can be no warranty or responsibility by the publisher as to accuracy, price or completeness. *Mint Error News* accepts unsolicited manuscripts, artwork, and photographs for publication. Direct editorial submissions to editor@minterrornews.com or P.O. Box 5090, San Clemente, CA 92674. All unsolicited material will not be returned.
PRINTED IN THE U.S.A.

Mint Error News Magazine

Issue 16 • Winter 2006

- Table of Contents -

Mike Byers' Welcome	4
Off-Center Errors	5
Off-Metal & Clad Layer Split-Off Errors	17
Buffalo 5¢ "Speared Bison" & WI 25¢ "Extra Leaves"	21
Other Mint Error Types	24
PCGS Certifies 1806 \$5 Capped Bust Triple Struck Mint Error	30
NGC Certifies Double Struck 1873 \$20 J-1344	34
Indian Cent Cu-Ni Reverse Die Cap	35
1863 Indian Cent Reverse Die Cap	36
A Collection of Off-Metal Mint Errors Surfaces	38
1973-S Kennedy Half Dollar Struck on Struck Aluminum Token	46
UNIQUE 2001-P Sac Dollar Struck on a 2001 Ky State Quarter	47
Mint Error News Price Guide	52
Exclusive Discounts	70
Cent/Dime Mule Sold For \$138,000 in Heritage Auction	72
Spectacular Mint Errors Featured in Upcoming Heritage Auction	74
Is the Error Coin Market Taking a Breather?	81
NGC Discovers Proof Silver States Quarters Die Crack Errors	83
1999 SBA Dollar Multi Struck Die Cap	84
Kennedy Half Dollar Die Cap	85
Unique SBA Dollar Mated Pair	86
"Invisible Strike" in a West Virginia Quarter	88
A Study of World Mis-Struck Coins - Mexico	100
Mint Error News Museum	124
Frequently Asked Questions	128

MINTERRORNEWSTM MAGAZINE

Bringing the latest mint error news to the collector.



Mike Byers, Publisher & Editor Welcomes You!

Welcome to Mint Error News Magazine, bringing the latest mint error news and information to the collector. This is our fourth year bringing you both a print magazine and an on-line PDF magazine. There are now over 300 articles, features, discoveries, news stories, and mint error related info from the United States and around the World. Minterrornews.com has become the most popular and informative Internet resources for mint errors and is read by thousands of dealers and collectors.

Two major Mint Error News sponsors are Mike Byers and ANACS. Mike Byers is the Publisher and Editor of Mint Error News Magazine.



Mike Byers (mikebyers.com) has been a Professional Numismatist since 1978. He specializes in U.S. and World errors, and is now the largest dealer of the world's rarest mint errors. His new discoveries of major mint errors has been front page news for years. Mike Byers is also a Consultant for ANACS for Mint Errors.

Mike Byers is a life member of ANA since 1985, a charter member of NGC and a featured dealer/member of PCGS. He is also a founder member of the California Coin & Precious Metals Association, a life member of the Central States Numismatic Society and a member of ICTA.

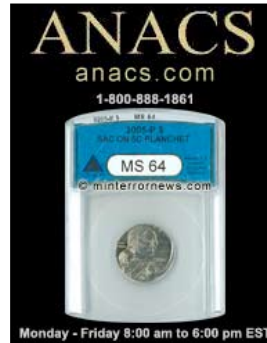

ANACS is one of the three major grading services. They have been authenticating, certifying and encapsulating mint errors since 1991 which is years longer than the other two grading services combined. ANACS is highly respected in the Numismatic Community and has extensive experience in authenticating mint errors.

Two other sponsors to minterrornews.com are Tim Bullard (errorcointrader.com) and Allan Levy (alsocoins.com). Because of their combined experience and insight of the error coin market, they will bring valuable news and information to minterrornews.com.

Additional sponsors are CoinLink, CoinFacts.com, errorworldclub.org, Eureka Trading, uspatterns.com, Northeast Numismatics and Robert L. Astrich. We encourage collectors and dealers to submit articles and photos of major mint errors that we may feature on the website.

Off-Center Errors

by Al Levy (alscoins.com)

Here are records of recent sales of off-center mint errors on eBay:

1. All coins were listed on eBay and closed from April 1, 2006 to June 30, 2006.
2. All lots had buyers. If the coins actually changed hands is unknown.
3. A picture accompanied each lot or it was not recognized.
4. Mislabeled items were ignored.
5. Some lots may have changed hands more than once.

6. "D" next to the date symbolizes that the coin had damage or was scratched.
7. "C" next to the date symbolizes that the coin was cleaned.
8. "B" next to the date symbolizes that the coin had damage and was cleaned.
9. If the date or mint mark was missing or partially visible, parentheses were used.
10. Postage/handling/insurance fees were ignored.
11. Major auctions were not listed.

DENOM	YEAR	NOTES	GRADE	LESS:11%	11%-35%	36%-75%	OVER 75%
1c	1828		VG			\$ 648.98	
1c	1896		GOOD	\$ 32.00			
1c	1896		VF		\$ 178.01		
1c	1900		VF	\$ 117.50			
1c	1901		PCGS 58 BRN	\$ 321.00			
1c	1902		VF	\$ 103.61			
1c	1917-D		VF	\$ 47.00			
1c	1917-S		GOOD	\$ 29.00			
1c	1918	C	VG		\$ 56.87		
1c	1918-S		PCGS 50		\$ 136.00		
1c	1919		XF		\$ 63.00		
1c	192(8)-D		XF		\$ 65.00		
1c	1937	D	VF	\$ 9.87			
1c	1937		UNC BRN		\$ 36.00		
1c	1938		BU BRN		\$ 78.00		
1c	1939		UNC BRN	\$ 25.00			
1c	1940		VG	\$ 45.99			
1c	1940		BU R&B		\$ 41.01		
1c	1940	D	ANACS NET 60	\$ 16.60			
1c	1941		XF	\$ 18.49	\$ 13.01		
1c	1942		AU	\$ 27.23	\$ 24.10		
1c	1943	D	XF	\$ 40.00			
1c	1943		UNC	\$ 82.69			
1c	1943	C	NCS NET UNC	\$ 44.01			
1c	1943-S	D	FINE		\$ 37.00		
1c	1943-S	C	AU		\$ 68.10		

Off-Center Errors

DENOM	YEAR	NOTES	GRADE	LESS:11%	11%-35%	36%-75%	OVER 75%
1c	1943-S		NGC 64	\$ 132.27			
1c	1944		AU	\$ 22.49	\$ 56.56		
1c	1944		CH BU RED	\$ 59.95			
1c	1944	C	NCS NET UNC	\$ 23.00			
1c	1944		NGC 64 R&B	\$ 32.00			
1c	1944-S	D	UNC BRN		\$ 78.10		
1c	194(4)-S	D	VF	\$ 20.50			
1c	1945		AU	\$ 21.51			
1c	1945		UNC BRN		\$ 23.50		
1c	1945-S	C	UNC		\$ 67.00		
1c	1946-S		NGC 64 BRN			\$ 147.50	
1c	194(6)-S		UNC R&B		\$ 30.00		
1c	1947-S		BU R&B				\$ 152.51
1c	1947-S		NGC 65 R&B		\$ 81.00		
1c	1949-S		UNC R&B	\$ 83.00			
1c	1950-D		UNC BRN			\$ 52.69	
1c	1951-D		AU	\$ 15.51			
1c	1951-D		UNC BRN	\$ 30.99			
1c	1951-D		BU R&B	\$ 32.00			
1c	1952-D	B	XF				\$ 46.10
1c	1952-D		AU		\$ 36.00		\$ 52.10
1c	1953-D	C	XF			\$ 67.00	
1c	1955		UNC BRN				\$ 202.50
1c	195(5)-S		BU RED		\$ 256.52		
1c	(1956)-(?)		UNC R&B			\$ 41.01	
1c	1956-D		UNC BRN			\$ 53.65	
1c	1956-D	D	ANACS NET 60			\$ 21.59	
1c	1957-D		UNC BRN				\$ 41.00
1c	1957-D	D	BU RED			\$ 69.95	
1c	1957-(D)		BU BRN				\$ 36.00
1c	(?)957-D		UNC BRN				\$ 56.00
1c	1957-(?)		BU R&B			\$ 32.00	
1c	1959	B	XF	\$ 76.00			
1c	(19)62-(D)		UNC BRN				\$ 40.00
1c	1963-D	D	UNC BRN			\$ 27.00	
1c	1964		BU BRN		\$ 21.01	\$ 9.99	
1c	1964-D	C	AU			\$ 13.50	
1c	1964-D		UNC BRN		\$ 11.50	\$ 23.01	
1c	1964-D		BU BRN			\$ 33.00	
1c	(?)64-(?)		BU RED				\$ 12.60
1c	1965		UNC BRN			\$ 23.01	
1c	1965		CH BU RED	\$ 22.50			
1c	1966	C	AU	\$ 6.25			
1c	1966		BU BRN		\$ 18.01		

Off-Center Errors

DENOM	YEAR	NOTES	GRADE	LESS:11%	11%-35%	36%-75%	OVER 75%
1c	1967		BU BRN			\$ 14.26	
1c	1968-D		BU R&B			\$ 18.99	\$ 26.00
1c	1968-D		NGC 66 RED			\$ 42.56	
1c	1968-S		BU RED	\$ 24.51			
1c	196(8)-S		UNC R&B		\$ 42.99		
1c	(1968)-(?)		NGC 64 R&B			\$ 31.00	
1c	1969-D		UNC BRN			\$ 13.38	
1c	1969-D		CH BU BRN				\$ 8.60
1c	1969-D		NGC 65 RED			\$ 46.00	
1c	(1969)-(?)		AU			\$ 13.50	
1c	196(?)		ANACS 62 R&B		\$ 6.05		
1c	1970-D		AU			\$ 4.99	
1c	1970-D	C	UNC			\$ 9.95	
1c	1970-D		UNC BRN			\$ 14.18	
1c	1970-D	C	BU			\$ 13.45	
1c	1970-D		BU BRN				\$ 12.60
1c	1970-D		GEM BU BRN			\$ 11.50	
1c	1970-D		NGC 63 BRN			\$ 14.55	
1c	1970-S		UNC R&B	\$ 53.51			
1c	(1970)-(?)		BU BRN			\$ 5.00	
1c	1971		AU		\$ 14.39		
1c	1971-D		UNC BRN			\$ 9.00	
1c	1971-D		NGC 65 R&B			\$ 16.50	
1c	1972		AU		\$ 13.83		
1c	1972		UNC BRN		\$ 26.56		
1c	1972		BU BRN		\$ 31.00		
1c	1972-D	C	UNC			\$ 14.95	
1c	1972-D		CH BU R&B			\$ 15.99	
1c	1974		UNC BRN				\$ 16.00
1c	197(4)-D		UNC R&B			\$ 20.20	
1c	1975-D		UNC R&B			\$ 36.04	
1c	197(6)-D		UNC BRN			\$ 13.01	
1c	1977		UNC BRN	\$ 5.58		\$ 19.50	
1c	1977-(?)		CH BU R&B			\$ 8.50	
1c	1977-(?)		GEM BU R&B			\$ 7.16	
1c	(1977)-(?)		BU BRN			\$ 2.93	
1c	(?977)-(?)		UNC BRN			\$ 4.58	
1c	1978		UNC R&B			\$ 9.00	
1c	1978-D		CH BU RED		\$ 15.51		
1c	197(9)		BU BRN			\$ 8.00	
1c	1979		AU			\$ 3.75	
1c	1979		BU R&B			\$ 3.25	
1c	1979		BU RED				\$ 8.45
1c	(?)979-(?)	D	AU				\$ 9.00

Off-Center Errors

DENOM	YEAR	NOTES	GRADE	LESS:11%	11%-35%	36%-75%	OVER 75%
1c	1979-D		AU			\$ 15.50	
1c	1980		BU BRN			\$ 6.15	
1c	1980		BU R&B			\$ 12.02	
1c	1980		BU RED			\$ 4.26	
1c	1980-D		UNC R&B			\$ 36.56	
1c	1980-(?)		BU BRN			\$ 6.15	
1c	1981		BU BRN			\$ 10.50	
1c	1981		BU R&B			\$ 8.47	
1c	1981		ANACS 65 R&B			\$ 11.02	
1c	1981		NGC 64 R&B		\$ 16.35		
1c	1981	D	ANACS NET 60	\$ 13.02			
1c	1981-D		UNC BRN				\$ 18.50
1c	1982 LD CU		AU	\$ 9.99			
1c	1982 LD CU	D	BU BRN			\$ 2.90	
1c	1982-D LD CU		UNC BRN				\$ 37.76
1c	1982-(?) LD CU		BU BRN			\$ 8.00	
1c	(198)2-(?) LD CU		BU BRN				\$ 10.50
1c	(?)2-(?) LD CU		UNC BRN				\$ 12.09
1c	1982 SD CU		BU R&B				\$ 16.00
1c	1982 LD ZN	B	UNC			\$ 14.00	
1c	1983		AU			\$ 15.50	
1c	1983		UNC BRN			\$ 6.77	
1c	1983		UNC R&B			\$ 5.72	
1c	1983		BU R&B			\$ 10.76	
1c	1983		BU RED			\$ 13.94	
1c	1983		GEM BU RED	\$ 3.25			
1c	1983		ANACS 64 RED			\$ 11.53	
1c	1983-D		UNC R&B			\$ 7.00	
1c	1983-D		UNC RED	\$ 3.00			
1c	1983-D		NGC 64 R&B			\$ 15.50	
1c	1983-(?)		CH BU RED			\$ 6.49	
1c	1983-(?)		NGC 66 RED			\$ 31.00	
1c	1984		UNC RED			\$ 2.99	
1c	1984	D	BU BRN			\$ 7.00	
1c	1984	D	BU BRN		\$ 13.50		
1c	1984		CH BU RED			\$ 9.43	
1c	1984		GEM BU R&B	\$ 3.95			
1c	1984		GEM BU RED			\$ 14.16	
1c	1984		NGC 65 RED			\$ 40.00	
1c	198(4)		BU RED		\$ 5.63		
1c	1984-D		UNC R&B			\$ 11.50	
1c	1984-(?)		ANACS 63 RED			\$ 8.09	
1c	(1984)-(?)		GEM BU RED			\$ 12.99	
1c	1985		AU			\$ 9.99	

Off-Center Errors

DENOM	YEAR	NOTES	GRADE	LESS:11%	11%-35%	36%-75%	OVER 75%
1c	1985-(?)		CH BU RED			\$ 6.15	
1c	1985		ANACS 62 R&B	\$ 10.55			
1c	1985		NGC 67 RED			\$ 25.45	
1c	1986	D	UNC R&B			\$ 2.89	
1c	1986		BU R&B			\$ 9.00	
1c	1986-(?)		BU RED			\$ 9.99	
1c	1986		ANACS 64 RED			\$ 25.48	
1c	1986		NGC 64 RED			\$ 12.62	
1c	1987		UNC RED			\$ 9.99	
1c	1987		BU R&B		\$ 11.01		
1c	1987		CH BU RED	\$ 2.75		\$ 10.25	
1c	1987		GEM BU R&B	\$ 3.95			
1c	1987-D		CH BU RED			\$ 12.50	
1c	1987-(?)		NGC 66 RED			\$ 46.00	
1c	(1987)-(?)		ANACS 62 R&B			\$ 9.17	
1c	1988		UNC RED	\$ 3.28		\$ 5.56	
1c	1988		BU R&B			\$ 7.72	
1c	1988		GEM BU R&B	\$ 3.95			
1c	1989		AU	\$ 6.49			
1c	1989		BU RED		\$ 9.49	\$ 9.17	
1c	1989		CH BU RED			\$ 11.99	
1c	1989		GEM BU R&B		\$ 5.00		
1c	1989		GEM BU RED	\$ 8.41			
1c	(?)989		BU RED				\$ 21.66
1c	1989-D		UNC RED	\$ 3.00			
1c	1989-D		GEM BU RED			\$ 10.22	
1c	198(9)-D		GEM BU RED			\$ 6.50	
1c	1990		BU R&B			\$ 9.51	\$ 14.06
1c	1990		GEM BU RED	\$ 3.95	\$ 9.99		
1c	199(0)		ANACS 64 RED		\$ 7.73		
1c	1991		GEM BU RED		\$ 13.01		
1c	199(1)		UNC RED			\$ 4.95	
1c	1992		AU			\$ 2.53	\$ 15.56
1c	1992		GEM BU RED			\$ 13.87	
1c	1992-D		GEM BU R&B			\$ 18.87	
1c	1993		UNC RED			\$ 9.99	
1c	1993		BU RED				\$ 20.00
1c	1993		ICG 66 RED		\$ 5.51		
1c	1993-D		GEM BU BRN			\$ 9.50	
1c	1993-D		GEM BU RED			\$ 14.39	
1c	1993-(D)		GEM BU RED			\$ 12.51	
1c	1994		GEM BU RED		\$ 9.49		
1c	199(4)		GEM BU RED		\$ 13.49		
1c	(1994)-(?)		BU RED			\$ 7.95	

Off-Center Errors

DENOM	YEAR	NOTES	GRADE	LESS:11%	11%-35%	36%-75%	OVER 75%
1c	(?9)94-P		BU RED				\$ 13.01
1c	1995	D	UNC RED		\$ 7.01		
1c	1995		BU R&B		\$ 2.50		
1c	1995		GEM BU RED		\$ 15.50	\$ 10.00	
1c	199(5)		GEM BU R&B			\$ 6.50	
1c	199(5)		GEM BU RED		\$ 10.99		
1c	1995-D		UNC R&B	\$ 1.50		\$ 3.29	
1c	1995-D		GEM BU RED			\$ 16.00	
1c	199(5)-D		GEM BU RED			\$ 18.07	
1c	1995-(D)		GEM BU RED			\$ 17.50	
1c	1996		BU RED		\$ 7.87		
1c	1996		GEM BU RED			\$ 6.05	
1c	1996-D		UNC RED				\$ 9.95
1c	1996-D		GEM BU RED			\$ 16.73	
1c	1997		BU BRN		\$ 3.50		
1c	1999		ANACS 64 RED	\$ 13.00			
1c	1999		NGC 64 RED	\$ 19.73		\$ 26.00	
1c	1999-D		UNC RED			\$ 13.01	
1c	2000		ANACS 65 RED		\$ 19.41	\$ 29.01	
1c	200(0)		NGC 64 RED		\$ 16.75		
1c	2000		PCI 64 RED		\$ 30.00		
1c	2001		ANACS 63 RED			\$ 26.00	
1c	2001		ANACS 65 RED	\$ 13.05	\$ 17.90		
1c	2001-D		GEM BU RED		\$ 16.00		
1c	2003		GEM BU RED	\$ 10.00			
1c	2003-D	D	GEM BU RED		\$ 53.00		
1c	2006	D	GEM BU RED	\$ 9.99			
1c	2006		GEM BU RED	\$ 30.33			
1c	2006		NGC 64 RED	\$ 47.11			
1c	2006		NGC 65 RED	\$ 29.82			
1c	2006		NGC 66 RED	\$ 47.50			
5c	1866	D	ANACS NET FN	\$ 255.01			
5c	1935		PCGS 63	\$ 535.02			
5c	1941		CH BU	\$ 129.50			
5c	1974-P		BU			\$ 15.50	
5c	1979	D	AU			\$ 6.91	
5c	1980-P		BU			\$ 8.39	\$ 14.99
5c	1980-P		GEM BU			\$ 12.50	
5c	(1980)-(P)		ANACS 65	\$ 20.49			
5c	1981-P		UNC		\$ 6.50		
5c	1981-P		BU			\$ 18.75	
5c	(19)81-P		BU			\$ 9.59	
5c	(19)81-P		GEM BU			\$ 8.60	
5c	1982-P		ANACS 64		\$ 17.37		

Off-Center Errors

DENOM	YEAR	NOTES	GRADE	LESS:11%	11%-35%	36%-75%	OVER 75%
5c	1983-P		GEM BU			\$ 6.50	
5c	(?)83-P		BU				\$ 9.99
5c	(?)83-P		ANACS 65		\$ 31.00		
5c	1984-P		BU	\$ 9.38		\$ 21.50	
5c	1984-P		ANACS 64			\$ 18.49	
5c	1985-D		BU			\$ 15.01	
5c	(?)85-D		BU			\$ 9.00	
5c	1985-P		BU		\$ 4.50	\$ 8.50	
5c	(?)987-D		BU			\$ 9.49	
5c	1988-P		BU			\$ 8.50	
5c	1988-P		ANACS 64			\$ 16.36	
5c	1989-P		GEM BU			\$ 10.90	
5c	1991-P		BU		\$ 14.64		
5c	1991-P		NGC 58			\$ 20.50	
5c	1993-P		BU		\$ 8.65		
5c	1994-P		GEM BU		\$ 12.50		
5c	1995-P		UNC			\$ 18.00	
5c	1995-P		GEM BU		\$ 12.22		
5c	(?)996-P		GEM BU			\$ 6.50	
5c	(?)996-P		ANACS 62				\$ 19.99
5c	(?)96-P		CH BU			\$ 9.01	
5c	(?)97-P		BU			\$ 9.53	
5c	(?)98-D		GEM BU		\$ 5.00		
5c	1999-D		CH BU			\$ 20.55	
5c	1999-D		GEM BU			\$ 17.92	\$ 6.50
5c	1999-D		ANACS 65				\$ 26.13
5c	1999-D		NGC 62			\$ 13.05	
5c	(1)999-D		GEM BU			\$ 18.49	
5c	(?)99-D		GEM BU			\$ 19.70	
5c	(?)99-D		GEM BU			\$ 5.00	
5c	(?)9-D		PCGS 62			\$ 49.99	
5c	1999-P		BU	\$ 9.99	\$ 15.49		
5c	1999-P		GEM BU	\$ 7.50	\$ 18.50	\$ 21.50	
5c	1999-P		ANACS 65	\$ 14.05			
5c	(19)99-P		GEM BU		\$ 13.50		
5c	19(99)-P		GEM BU	\$ 8.39			
5c	(?)99-P		GEM BU			\$ 7.99	
5c	2000-D		BU				\$ 9.99
5c	2000-D		GEM BU			\$ 40.17	
5c	(2)000-D		BU			\$ 34.75	
5c	(2)000-D		GEM BU			\$ 41.99	
5c	(?)000-D		GEM BU			\$ 15.50	
5c	(?)00-D		GEM BU			\$ 32.56	
5c	(?)0-D		GEM BU			\$ 9.99	

Off-Center Errors

DENOM	YEAR	NOTES	GRADE	LESS:11%	11%-35%	36%-75%	OVER 75%
5c	2000-P		BU	\$ 11.39			
5c	2000-P		GEM BU	\$ 16.50			
5c	2000-(?)		GEM BU			\$ 9.99	
5c	2001-D		GEM BU			\$ 14.29	
5c	2003-P	D	GEM BU	\$ 19.39			
5c	2003-P		GEM BU	\$ 36.10			
10c	19(02)		NGC 55	\$ 241.37			
10c	1902		PCGS 58	\$ 470.00			
10c	1917		NGC 61 FB		\$ 275.00		
10c	1920-S		XF		\$ 316.69		
10c	1944-D	D	AU		\$ 33.88		
10c	1944-S	D	XF	\$ 39.95			
10c	1945		ANACS 60	\$ 285.00			
10c	1964-(?)		UNC				\$ 69.00
10c	1964-(?)		PCI 63			\$ 124.00	
10c	1965	D	BU		\$ 9.99		
10c	1966		GEM BU		\$ 4.69		
10c	1967	D	BU				\$ 49.88
10c	(?6)7		UNC			\$ 36.56	
10c	1970-D		BU				\$ 12.50
10c	1972		BU			\$ 36.50	
10c	1973-D		UNC				\$ 17.16
10c	1977		BU	\$ 5.89			
10c	197(8)		NCG 65		\$ 20.50		
10c	1981-P		UNC		\$ 21.50		
10c	1983-P		BU			\$ 12.50	
10c	1986-D		AU			\$ 23.05	
10c	1988-P		BU		\$ 13.38		
10c	1989-(P)		BU			\$ 28.79	
10c	1989-(?)		ANACS 63				\$ 24.95
10c	1991-P		AU			\$ 16.02	
10c	1995-D		GEM BU			\$ 29.95	
10c	1996-P		GEM BU		\$ 9.99		\$ 10.50
10c	1997-P		BU		\$ 12.34		
10c	1999-P		UNC		\$ 8.59		
10c	1999-P		GEM BU		\$ 6.00		
10c	2000-P	D	BU				\$ 15.50
10c	2000-P		GEM BU			\$ 10.50	\$ 22.15
10c	2001-P		UNC		\$ 5.00		
10c	20(04)-P		ANACS 66		\$ 173.50		
25c	1965		AU		\$ 20.50		
25c	1965	D	ANACS 55 NET	\$ 9.95			
25c	1966	D	XF	\$ 18.50			
25c	1967		GEM BU	\$ 34.99			

Off-Center Errors

DENOM	YEAR	NOTES	GRADE	LESS:11%	11%-35%	36%-75%	OVER 75%
25c	1974	D	AU	\$ 50.00			
25c	1976		BU	\$ 48.75			
25c	(1977)		NGC 66		\$ 59.00		
25c	(1978)		BU		\$ 10.50		
25c	(?)9		BU		\$ 30.92		
25c	(19)80-P	D	ANACS NET 50	\$ 7.00			
25c	(19)81-P		BU	\$ 10.45	\$ 34.05		
25c	(1981)-P		AU	\$ 6.05			
25c	1982-P		UNC	\$ 15.27			
25c	1983-P		VF	\$ 4.50			
25c	1983-P		UNC	\$ 22.49	\$ 28.89		
25c	1983-P		BU	\$ 15.50	\$ 32.68		
25c	19(83)-P		NGC 58		\$ 40.00		
25c	(19)83-P		AU		\$ 22.00		
25c	1983-P		CH BU	\$ 26.05			
25c	1983-P		SEGS 62		\$ 47.00		
25c	1984-P	D	VF	\$ 4.99			
25c	1984-P		BU	\$ 12.50		\$ 62.50	
25c	1984-P	D	BU	\$ 17.50			
25c	1985-P	D	BU	\$ 8.99			
25c	1985-P		BU			\$ 71.78	
25c	1985-P		NGC 63	\$ 9.50			
25c	1986-P		BU	\$ 9.25			
25c	1987-P		AU		\$ 38.50		
25c	1988-P		CH BU			\$ 62.00	
25c	1989-P		CH BU		\$ 49.95		
25c	198(?)-(?)		BU			\$ 32.01	
25c	(1)990-(?)		BU				\$ 111.57
25c	1994-P		ANACS 55	\$ 8.51			
25c	1994-P		NGC 65		\$ 29.00		
25c	(1994)-P		AU	\$ 13.50			
25c	1995-D		AU	\$ 9.52			
25c	1995-P		CH BU	\$ 11.05	\$ 39.00		
25c	1995-(?)		UNC		\$ 25.70		
25c	1996-P		BU	\$ 10.00			
25c	1996-P		GEM BU		\$ 16.75		
25c	1996-P		ANACS 65	\$ 31.03			
25c	1997-D		GEM BU	\$ 10.99			
25c	1998-D		GEM BU	\$ 21.31			
25c	(19)98-D		GEM BU	\$ 12.05			
25c	(1998)-D		BU	\$ 5.50			
25c	1998-P		CH BU	\$ 5.50	\$ 42.00		
25c	1998-(?)		BU				\$ 63.00
25c	(1)990-P		GEM BU				\$ 52.51

Off-Center Errors

DENOM	YEAR	NOTES	GRADE	LESS:11%	11%-35%	36%-75%	OVER 75%
25c	DE (?) -D		PCGS 63			\$ 199.50	
25c	DE (?) -D		PCGS 64			\$ 226.00	
25c	DE (?) -D		SEGS 65			\$ 156.25	
25c	PA 199(9)-(?)	D	UNC				\$ 158.50
25c	NJ (1999)-P		PCGS 62		\$ 125.50		
25c	CT 1999-D		PCGS 66	\$ 112.50			
25c	CT 1999-P		PCGS 64		\$ 131.17		
25c	GA 1999-D		BU	\$ 22.50			
25c	GA 1999-P		BU	\$ 23.50			
25c	GA 1999-P		ANACS 65	\$ 35.44			
25c	GA (?) -P		PCGS 58		\$ 158.01		
25c	GA (?) -(?)		CH BU				\$ 157.50
25c	GA (?) -(?)		GEM BU				\$ 79.00
25c	MA 2000-P		PCI 63		\$ 135.50		
25c	NH 2000-D		CH BU	\$ 19.95			
25c	NH 2000-P		UNC	\$ 35.01			
25c	NH 2000-P		BU		\$ 95.46		
25c	NH 2000-P		ANACS 64		\$ 49.89		
25c	NH 200(0)-P		ANACS 65		\$ 65.85		
25c	NH 2000-P		NGC 65	\$ 45.99			
25c	NH 20(00)-P		PCGS 64		\$ 81.03		
25c	NH (?) -P		BU				\$ 202.70
25c	NH (?) -(?)		BU				\$ 100.00
25c	NH (?) -(?)		PCGS 64			\$ 211.17	
25c	SC 2000-P		UNC	\$ 30.98			
25c	SC 2000-P		BU	\$ 75.00			
25c	SC 2000-P		CH BU		\$ 75.00		
25c	SC 2000-P		PCGS 63	\$ 72.56			
25c	MD 2000-P		UNC	\$ 66.00			
25c	MD 2000-(?)		BU	\$ 90.89			
25c	VA 2000-P		BU		\$ 114.68		
25c	VA 2000-P		ANACS 62			\$ 152.50	
25c	VA (2000)-P		PCGS 64		\$ 149.99		
25c	NC 2001-P		BU	\$ 33.52			
25c	NC 2001-P		CH BU	\$ 29.95			
25c	NC 2001-(?)		CH BU	\$ 54.99			
25c	NC 2001-P		NTC 66	\$ 22.50			
25c	NC 2001-P		PCGS 64	\$ 103.50			
25c	NC 2001-P		PCGS 66	\$ 63.50			
25c	NC 2001-P		PCGS 67	\$ 75.38			
25c	VT 2001-P		UNC	\$ 130.49			
25c	NY 2001-D	D	UNC	\$ 56.08			
25c	NY 2001-D		BU	\$ 104.03			
25c	ME 2003-P		PCGS 62	\$ 89.00			

Off-Center Errors

DENOM	YEAR	NOTES	GRADE	LESS:11%	11%-35%	36%-75%	OVER 75%
25c	WI 2004-D		CH BU		\$ 710.70		
25c	OR 2005-P		BU	\$ 52.00			
25c	CA 2005-P		AU	\$ 99.99			
50c	(1973)-D	D	BU	\$ 72.88			
50c	1976		UNC		\$ 301.99		
50c	1979	D	UNC	\$ 110.00			
50c	1979		UNC	\$ 51.01			
50c	1979		NGC 63	\$ 119.00			
50c	197(9)		BU	\$ 138.50			
50c	(19)85-P	D	AU	\$ 31.00			
50c	1995-P		PCGS 62	\$ 102.50			
50c	19(?) -D		CH BU			\$ 304.00	
1\$	1891-O		VF		\$ 2,031.99		
1\$	1978		VF	\$ 178.50			
1\$	1978		PCGS 64	\$ 235.51			
1\$	1999-P		NGC 64		\$ 146.01		
1\$	1999-P		NGC 66		\$ 301.00		
1\$	1999-P		NGC 67		\$ 485.97		
1c	IHC NO DATE		NGC 64 BRN		\$ 338.99		
1c	IHC NO DATE		PCGS 50		\$ 193.50		
1c	ND WHEATBACK		UNC BRN	\$ 14.99			\$ 21.52
1c	195(?) MEMORIAL		AU		\$ 20.49		
1c	ND ZINC		ANACS 64 RED				\$ 9.00
1c	ND ZINC		ANACS 65 R&B			\$ 16.05	
1c	ND ZINC		ICG 66 RED				\$ 19.99
1c	ND ZINC		NCG 63 RED			\$ 20.50	
1c	ND ZINC		NCG 65 R&B			\$ 11.38	
1c	ND ZINC		NGC 63 R&B				\$ 5.51
1c	ND ZINC		NGC 64 RED				\$ 19.00
1c	ND ZINC		NGC 65 RED			\$ 26.00	
1c	ND ZINC		NGC 67 RED			\$ 33.26	
1c	ND ZINC		NTC 64 RED			\$ 10.50	
5c	ND JEFFERSON		ANACS 55			\$ 6.01	
5c	ND JEFFERSON		ANACS 58			\$ 9.63	
5c	ND JEFFERSON		ANACS 62				\$ 11.63
5c	ND JEFFERSON		NGC 65				\$ 23.55
5c	ND JEFFERSON		NGC 67				\$ 31.00
10c	ND-S SILVER		UNC			\$ 56.00	
10c	ND SILVER		BU			\$ 48.30	
10c	ND SILVER		PCGS 63			\$ 78.96	
10c	ND CLAD		ANACS 61			\$ 8.67	
10c	ND CLAD		ANACS 62			\$ 11.05	\$ 15.99
10c	ND CLAD		ANACS 63				\$ 16.99

Off-Center Errors

DENOM	YEAR	NOTES	GRADE	LESS:11%	11%-35%	36%-75%	OVER 75%
10c	ND CLAD		NGC 65				\$ 27.89
25c	ND CLAD	D	BU			\$ 26.26	
25c	ND CLAD		BU				\$ 12.71
25c	ND CLAD		CH BU			\$ 39.85	\$ 26.00
25c	ND CLAD		GEM BU				\$ 27.00
25c	ND CLAD		NGC 63			\$ 26.56	
25c	ND STATEHOOD		GEM BU				\$ 31.56
50c	ND CLAD		GEM BU				\$ 102.51
50c	ND CLAD		PCGS 64				\$ 185.50
1\$	ND CLAD IKE		BU		\$ 615.00		
1\$	ND CLAD SBA		ANACS 64				\$ 178.50
25c	NC 2001-P		GEM BU	\$ 31.99			
25c	NC 2001-P		NGC 66	\$ 21.50			
25c	VT 2001-P		BU	\$ 92.18			
25c	OR 2005-P		BU	\$ 95.53			
50c	1968-D		UNC			\$ 676.00	
50c	1976		XF	\$ 103.50			
50c	1976-D		AU	\$ 153.00			
50c	1976-D		BU	\$ 190.50			
50c	(1979)		NGC 66	\$ 229.00			
50c	(1)979		UNC	\$ 99.99			
50c	1983-P		NGC 66		\$ 181.40		
50c	1984-P		AU	\$ 68.00			
50c	1995-P		AU	\$ 81.00			
1\$	1978		GEM BU	\$ 187.55			
1\$	1978		PCGS 64	\$ 213.51			
1\$	1978		PCGS 65	\$ 254.37			
1\$	1978-D		PCGS 65	\$ 190.37			
1\$	1979-P		ANACS 60	\$ 117.49			
1\$	1979-P		ANACS 62		\$ 124.95		
1\$	1999-P		BU		\$ 118.49		
1\$	1999-P		GEM BU TONED		\$ 178.06		

**Saul Teichman's
Want List**

Saul.Teichman@ey.com

I am looking for the following off-metal errors:

Wartime Nickel on a copper cent planchet	Ike Dollar on a quarter planchet
Bicentennial Half on a copper cent planchet	Sacagawea Dollar on a cent planchet - if it exists
Bicentennial Half on a dime planchet	Sacagawea Dollar on a nickel 5 cent planchet
Kennedy Half on a Sacagawea dollar planchet - if it exists	Sacagawea Dollar on a dime planchet - if it exists
Ike Dollar on a nickel 5 cent planchet	

Off-Metal & Clad Layer Split-Off Errors

by Al Levy (alscoins.com)

1. ALL LOTS HAD BUYERS. IF THE COINS ACTUALLY CHANGED HANDS IS UNKNOWN.
2. A PICTURE ACCOMPANIED EACH LOT OR IT WAS NOT RECOGNIZED.
3. BLURRY PICTURES OR OTHER PROBLEMS ARE NOTATED UNDER "OBSERVATION".
4. ITEMS MISLABELLED COMMANDED A SMALL PREMIUM.
5. SOME LOTS CHANGED HANDS MORE THAN ONCE.
6. ANY SCRATCHES, DENTS OR DEFECTS NOTATED WERE EITHER IN THE DESCRIPTION OR GRADING SERVICES' HOLDERS.
7. AUCTION HOUSES THAT LISTED THESE ERRORS WERE IGNORED.
8. SHIPPING CHARGES ARE NOT INCLUDED.

<u>FROM 04/01/06 TO 06/30/06</u>			
<u>DOUBLE DENOMINATIONS</u>			
<u>DESCRIPTION</u>	<u>GRADED</u>	<u>SOLD</u>	<u>OBSERVATION</u>
1980-P STRUCK 1c ON A STRUCK 10c	BU	965.00	FLIPOVER. LOTS OF DETAIL REMAINS ALONG WITH TWO DATES + MM
1988-P STRUCK 1c ON A STRUCK 10c	CH BU	697.00	FLIPOVER. LOTS OF DETAIL REMAINS ALONG WITH TWO DATES.
1988-P STRUCK 1c ON A STRUCK 10c	GEM BU	2,000.00	FLIPOVER. LOTS OF DETAIL REMAINS ALONG WITH TWO DATES.
1990-P STRUCK 1c ON A STRUCK 10c	COUNTERFEIT	455.00	SHOULD BE 1c/10c. NICELY DONE!
1992-P STRUCK 5c ON A STRUCK 1c	ANACS 64 RED	765.00	NOT ALOT OF DETAIL VISIBLE. COULD BE PICTURES WERE NOT BIG ENOUGH.
199(?) -P STRUCK 1c ON A STRUCK 10c	BU	600.05	PART OF ONE DATE + MM. HEAVILY SCRAPPED EDGE.
2001-P STRUCK 1c ON A STRUCK 10c	GEM BU	700.00	TWO FULL DATES W/MM. 90 DEGREE TURN.
1c 1958 STRUCK ON A CUBA CENTAVO	PCGS 58	1,900.00	TWO FULL DATES & OTHER DETAIL REMAIN.
<u>OFF METALS</u>			
<u>DESCRIPTION</u>	<u>GRADED</u>	<u>SOLD</u>	<u>OBSERVATION</u>
1c/10c 1961	UNC	1,126.00	FULL DATE & MM AREA.
1c/10c 1967	ANACS 55	208.03	FULL DATE & MM AREA.
1c/10c 1967	NGC 63	325.01	FULL DATE & MM AREA. REVERSE RIM BURR (NICE).
1c/10c 1967 + RIM BURR	NGC 63	299.50	FULL DATE & MM AREA. REVERSE ON UNITED RIM BURR
1c/10c 1980	PCGS 63	333.67	FULL DATE & MM AREA.
1c/10c 1995-D	NGC 58	255.56	FULL DATE & MM. WEIGHS 2.3 GRAMS.
1c/10c 1998	PCGS 65	355.01	FULL DATE & MM AREA
1c/10c 1999	PCGS 64	245.50	FULL DATE & MM AREA
1c/10c 1999	SEGS 66	184.39	FULL DATE & MM AREA

Off-Metal & Clad Layer Split-Off Errors

<u>DESCRIPTION</u>	<u>GRADED</u>	<u>SOLD</u>	<u>OBSERVATION</u>
1c/10c ND CLAD + ELLIPTICAL CLIP	NGC 66	1,225.00	FOOTBALL SHAPE. WEIGHS .80 GRAMS.
1c/FOREIGN 1997-D	PCGS 63 RED	141.50	FULL DATE & MM. WEIGHS 1.9 GRAMS.
1c/PHILIPPINES 10c 1960 LG DT	ANACS 64	565.00	FULL DATE & MM AREA.
5c/1c (1964)	PCGS 61	294.00	1/2 DATE. FULL MM AREA.
5c/1c (1979)	BU BRN	206.49	1/2 DATE. FULL MINTMARK AREA.
5c/1c (1979)	BU RED	217.50	1/2 DATE.
5c/1c 1980-P	BU RED	170.50	FULL DATE & MM
5c/1c 1980-P	CH BU RED	227.60	FULL DATE & MM.
5c/1c 1980-P	ANACS 63 R&B	185.50	FULL DATE & MM.
5c/1c (19)80-P	BU R&B	167.50	ALMOST FULL DATE, FULL MM.
5c/1c (1980)-P	UNC BRN	108.55	1/2 DATE. FULL MM. (DAMAGED)
5c/1c (1980)-P	BU R&B	208.06	ALMOST FULL DATE. FULL MM. WEIGHS 3.1 GRAMS
5c/1c (1980)-P	BU BRN	550.00	1/2 DATE. FULL MM.
5c/1c (1980)-P	CH BU R&B	204.00	3/4 DATE. FULL MM.
5c/1c (1980)-P	CH BU RED	293.88	3/4 DATE, FULL MM.
5c/1c (1981)-P	UNC RED	181.50	1/4 DATE REMAINS. ALL OF MM.
5c/1c ND	AU	82.00	NO DATE OR MM. DAMAGED.
5c/1c ND	ANACS 50	149.99	NO DATE OR MM.
5c/1c ND COPPER	ANACS 58	179.99	NO DATE OR MM.
5c/10c 1980-P	UNC RED	272.00	FULL DATE & MM.
5c/10c ND-D SILVER + OFF CENTER	ANACS 60	493.00	NO DATE. FULL MM. 15% OFF CENTER.
5c/10c ND CLAD	UNC	188.05	NO DATE OR MM. DAMAGED PRIOR TO STRIKE.
5c/10c ND CLAD	PCGS 62	169.51	NO DATE OR MM.
5c/10c ND CLAD	PCGS 64	182.50	NO DATE OR MM AREA
5c/COLOMBIA 5c 1887	ANACS 10	383.00	FULL DATE.
5c/FOREIGN 2000-D	BU	158.50	WEIGHS 3.4 GRAMS. (DIME STOCK?)
5c/FOREIGN NO DATE	PCGS 50	246.50	2.5 GRAMS.
25c/5c 1959	PCGS 65	535.00	FULL DATE & MM AREA
25c/5c 1964	NGC 58	191.50	FULL DATE & MM AREA. WEIGHS 4.8 GRAMS.
25c/5c (1967)	PCGS 55	232.32	1/2 DATE. FULL MM AREA.
25c/5c (1971)-D	BU	205.00	1/2 DATE. FULL MM. WEIGHS 4.97 GRAMS.
25c/5c (1976)	PCGS 61	1,035.00	1/2 DATE. FULL MM AREA.
25c/5c (1977)	BU	152.50	MOST OF DATE. OWNER CLAIMS IT IS ON A FOREIGN PLANCHET.
25c/5c 1979	ANACS 60	143.60	FULL DATE & MM AREA.
25c/5c 1980-P	GEM BU	137.50	FULL DATE & MM.
25c/5c 1982-P	PCGS 58	178.51	FULL DATE & MM.
25c/5c NE 2006-P	GEM BU	3,300.00	FULL DATE & MM
25c/10c ND-S 90% SILVER	NGC 58	415.11	NO DATE. "S" MM. WEIGHS 2.5 GRAMS.
25c/10c (?67)	PCGS 62	368.99	VERY TOP OF "6" & HALF OF THE "7" REMAIN.
25c/10c 1971-D	ANACS 60	550.00	FULL DATE & MM.
50c/5c NO DATE KENNEDY	PCGS 53	1,732.01	TYPE I PLANCHET.
50c/25c 1962-D	PCGS 55	1,426.01	FULL DATE & MM.
50c/\$1 SBA 1980-P	NGC 64	1,225.00	FULL DATE & MM. WEIGHT 8.07 GRAMS.
\$1/PHILLIPINES PISO (1974)-D	NGC 66 PL	1,975.00	1/2 DATE. WEIGHS 14.4 GRAMS.

Off-Metal & Clad Layer Split-Off Errors

<u>DESCRIPTION</u>	<u>GRADED</u>	<u>SOLD</u>	<u>OBSERVATION</u>
OFF STOCK			
25c 1953-S STRUCK ON 10c STOCK	FINE	18.51	WEIGHS 5.47
25c 1965 STRUCK ON 10c STOCK	BU	77.06	NO WEIGH GIVEN. DESCRIPTION STATED: DIME THICKNESS.
25c 1970-D STRUCK ON 10c STOCK	XF	26.00	WEIGHS 4.2 GRAMS
25c 1970-D STRUCK ON 10c STOCK	AU	35.50	WEIGHS 67.8 GRAINS
25c 1970-D STRUCK ON 10c STOCK	AU	38.88	WEIGHS 4.43
25c 1970-D STRUCK ON 10c STOCK	AU	45.99	WEIGHS 67.8 GRAINS
25c 1970-D STRUCK ON 10c STOCK	NGC 55	62.90	WEIGHS 4.3 GRAMS. OBVERSE SCRATCHES.
25c 1970-D STRUCK ON 10c STOCK	PCI 58	36.02	OBVERSE ROLLING MACHINE DAMAGE
25c 1979 STRUCK ON 10c STOCK	PCGS 58	118.50	WEIGHS 4.3 GRAMS.
CLAD LAYER OFF/SPLIT OFFS			
10c 1968-D OBVERSE	NGC 64	100.00	REDDISH BROWN COLOR. WEIGHS 1.9 GRAMS.
10c 1969-D OBVERSE	BU	30.53	REDDISH COLOR.
10c 1969-D OUTER CLAD LAYER	BU	115.05	WEIGHS .37 GRAMS. LOOKS SLIGHTLY OFF CENTER.
10c 1969-D OBVERSE	ANACS 58	31.69	BROWN COLOR.
10c 1978 REVERSE	ANACS 64	36.78	REDDISH BROWN COLOR
10c 2001-P REVERSE	UNC	36.01	REDDISH BROWN COLOR
10c 2002-(?) OBVERSE	BU	22.50	REDDISH BROWN COLOR. (TERRIBLE PICTURE & DESCRIPTION.)
10c 2006-P OBVERSE	BU	55.00	REDDISH COLOR.
25c 1965 OBVERSE	BU	76.02	REDDISH COLOR.
25c 1971 REVERSE	AU	20.00	AUTHENTICITY QUESTIONABLE
25c 1971-D OBVERSE	UNC	36.01	BROWN COLOR. 4.6 GRAMS.
25c 1973 OBVERSE	UNC	34.33	REDDISH COLOR.
25c 1973 65% OBVERSE	UNC	27.89	BROWN COLOR. NO WEIGHT GIVEN.
25c 1976 OBVERSE	BU	135.00	REDDISH COLOR. WEIGHS 5.4 GRAMS?????
25c 1976 OBVERSE	NGC 65	304.52	REDDISH COLOR.
25c 1976-D REVERSE	PCGS 58	233.50	REDDISH COLOR.
25c 1979 REVERSE	UNC	100.00	REDDISH COLOR. WEIGHS 4.3 GRAMS.
25c 1979 REVERSE	AU	44.00	BROWN COLOR
25c 1979 REVERSE	PCGS 55	92.91	REDDISH COLOR
25c 1980-P OBVERSE	UNC	40.05	BROWN COLOR
25c 1982-P OBVERSE	AU	53.00	DARK RED COLOR. WEIGHS 4.6 GRAMS.
25c 1997-P OBVERSE	ANACS 63	72.71	REDDISH BROWN COLOR
25c 1998-D OBVERSE	UNC	68.99	REDDISH BROWN COLOR
25c 1998-D 40% OBVERSE	CH BU	50.01	REDDISH BROWN COLOR. 40% OF CLAD LAYER MISSING.
25c 1998-D REVERSE	ANACS 61	67.00	REDDISH COLOR
25c ND OUTER CLAD LAYER	PCGS 62	202.00	WEIGHS 1 GRAM. DIE STRUCK WITH SCRATCHES & BENDS.
25c AL 2003-D OBVERSE	PCI 60	170.49	REDDISH COLOR
25c CT 1999-P OBVERSE	PCGS 63	305.30	REDDISH BROWN COLOR
25c GA 1999-D REVERSE	AU	163.53	REDDISH BROWN COLOR
25c GA 1999-D REVERSE	PCGS 62	338.00	REDDISH COLOR

Off-Metal & Clad Layer Split-Off Errors

<u>DESCRIPTION</u>	<u>GRADED</u>	<u>SOLD</u>	<u>OBSERVATION</u>
25c GA 1999-P REVERSE	PCGS 62	264.00	REDDISH BROWN.
25c IA 2004-D REVERSE	PCGS 64	676.66	REDDISH COLOR
25c IA 2004-P OBVERSE	PCGS 62	358.50	REDDISH COLOR.
25c IL 2003-P REVERSE	NGC 63	493.73	REDDISH COLOR
25c IN 2002-P OBVERSE	PCGS 60	316.55	REDDISH BROWN COLOR
25c KS 2005-P REVERSE	ANACS 64	1,185.00	REDDISH COLOR.
25c MA 2000-P OBVERSE	PCGS 64	435.00	REDDISH COLOR.
25c MD 2000-P OBVERSE	PCGS 64	409.00	REDDISH BROWN COLOR
25c MD 2000-D REVERSE	PCGS 63	237.06	REDDISH COLOR.
25c MO 2003-D REVERSE	PCGS 64	745.00	REDDISH COLOR
25c MS 2002-D OBVERSE	PCGS 63	284.99	REDDISH COLOR.
25c MS 2002-D REVERSE	PCGS 63	480.00	REDDISH COLOR
25c NC 2001-D OBVERSE	PCGS 62	216.51	REDDISH BROWN COLOR
25c NC 2001-D OBVERSE	PCGS 64	330.00	REDDISH COLOR
25c NC 2001-P OBVERSE	PCGS 63	205.27	REDDISH COLOR.
25c NE 2006-P REVERSE	GEM BU	755.45	REDDISH BROWN COLOR
25c NH 2000-P REVERSE	PCGS 62	264.00	REDDISH COLOR.
25c NY 2001-D REVERSE	UNC	226.50	REDDISH BROWN COLOR. (REVERSE STAIN)
25c NY 2001-D REVERSE	PCGS 63	355.50	REDDISH BROWN COLOR
25c OR 2005-P REVERSE	BU	393.50	REDDISH BROWN COLOR
25c SC 2000-D OBVERSE	PCGS 63	167.50	REDDISH COLOR.
25c VT 2001-P REVERSE	UNC	260.55	MORE BROWN THAN RED
50c 1974 REVERSE	UNC	202.50	BROWN COLOR. WEIGHS 9.33 GRAMS.
50c ND CLAD LAYER + 75% OFF CENTER	PCGS 63	271.00	SPLIT OFF AFTER STRIKE. DIGS, SCRATCHES & BENDS.
\$1 1979-D REVERSE	PCGS 63	474.00	REDDISH COLOR



NORTHEAST NUMISMATICS INC. RARE COINS · PERSONAL SERVICE

Northeast Numismatics
10 Concord Crossing, Ste. 220
Concord, MA 01742
800-449-2646
www.northeastcoin.com

Northeast Numismatics has an impressive inventory of over 1,200 U.S. and foreign coins. We have a strong selection of mint errors, both U.S. and foreign. And we carry every area of United States coinage from colonials through rare gold including type, commemoratives, silver dollars and much, in addition to our extensive inventory of world coins.

High quality "fresh" coins are what we are known for and take pleasure in offering. We constantly are hearing from our customers about our excellent prices and high customer service. 2003 is our 39th year of business, so order with complete confidence. Also, please keep in mind that we are always buying coins of all kinds, certified and uncertified, to fill our want lists.

Buffalo Nickel "Speared Bison" & Wisconsin Quarter "Extra Leaves"

by Al Levy (alscoins.com)

PLEASE NOTE: THE ERROR TYPES LISTED BELOW WERE EBAY LOTS THAT CLOSED WITH A HIGH BIDDER. IF THE RESERVE PRICE WAS NOT MET, OR PICTURE WAS NOT ATTACHED, THEN I IGNORED THE AUCTION. FUZZY PICTURES, OR QUESTIONABLE DESCRIPTIONS ARE NOT INCLUDED.

AN IMPORTANT OBSERVATION ABOUT THE BUFFALO 5c "SPEARED BISON" & THE "WISCONSIN" 25c EXTRA LEAFS ARE EBAY ITEMS ONLY. DEALERS ARE SHOWING INTEREST IN BUYING THESE ITEMS FOR INVENTORY. A NEW UPI NEWS RELEASE CREATED A NEW INTEREST IN THE "WISCONSIN

LEAF" ERRORS FUELING AN INCREASE. MS 67 PCGS/NGC ARE SHOWING VERY STRONG PRICES.

THE HIGH LEAF IS SUPPOSE TO BE SCARCER THAN THE LOW LEAF. CHECK OUT THE SALES TOTALS AS BOTH VARIETIES ARE ABOUT THE SAME IN QUANTITIES. BOTH, VERY MUCH IN DEMAND.

END OF ROLL COINS. COLLECTORS NEED TO KNOW THAT THERE IS A MACHINE ON THE MARKET THAT WILL ALLOW ANYONE TO ROLL YOUR OWN COINS. IT IS A CRIMPING MACHINE TO BE USED WITH PRE-CRIMPED (SHOTGUN SHELL) STYLE WRAPPERS.

FROM 04/01/06 TO 06/30/06			
<u>SPEARED BISON" 2005-D - DIE GOUGE THROUGH THE CENTER OF THE BISON ON REVERSE:</u>			
<u>GRADE</u>	<u>QUANTITY SOLD</u>	<u>AVERAGE PRICE</u>	<u>ADDITIONAL INFORMATION</u>
AGP 64	1	235.00	
ICG 64	1	224.50	
ICG 66	3	1,027.00	
NGC 63	3	250.00	
NGC 65	5	693.00	
NGC 66	4	1,631.50	
PCGS 62	2	260.28	
PCGS 63	5	366.45	
PCGS 64	10	472.64	
PCGS 65	6	1,148.17	
UNCERTIFIED	6	281.34	
WISCONSIN 2004-D: HIGH LEAF			
CIRCULATED	14	203.21	
UNCERTIFIED	27	304.59	
ANACS 63	1	280.00	
ANACS 64	1	335.00	
ANACS 65	4	451.29	
ANACS 67	1	1,627.33	
ICG 64	1	355.99	
NGC 58	2	225.00	
NGC 61	1	234.01	
NGC 62	1	349.99	
NGC 63	5	297.45	
NGC 64	6	363.09	
NGC 65	9	579.35	
NGC 66	2	765.50	
NGC 67	1	2,500.00	
PCGS 53	1	192.50	
PCGS 55	2	232.25	
PCGS 58	2	223.50	
PCGS 62	1	349.99	

Buffalo Nickel "Speared Bison" & Wisconsin Quarter "Extra Leaves"

<u>GRADE</u>	<u>QUANTITY SOLD</u>	<u>AVERAGE PRICE</u>	<u>ADDITIONAL INFORMATION</u>
PCGS 63	2	306.40	
PCGS 64	5	416.20	
PCGS 65	4	726.56	
PCGS 66	2	3,305.00	
LOW LEAF			
CIRCULATED	36	174.18	
UNCERTIFIED	37	198.42	
ANACS 64	2	273.71	
ANACS 65	1	330.00	
ANACS 65	1	376.00	BOB FORD AUTOGRAPH
ANACS 66	1	531.01	
ICG 64	3	221.34	
ICG 66	2	529.83	
NGC 58	1	222.50	
NGC 62	3	218.33	
NGC 63	1	220.00	
NGC 64	11	260.69	
NGC 65	20	348.11	
NGC 66	13	562.99	
PCGS 55	1	260.00	
PCGS 58	2	325.23	
PCGS 63	5	233.48	
PCGS 64	14	299.97	
PCGS 65	7	479.86	
PCGS 66	2	3,777.76	
SETS			
6 COIN SET - LOW, HIGH, NORMAL ("P" + "D"), PRF	NGC	980.00	LOW/HIGH/REG "P"/REG "D" = 65, CLAD/SILVER PROOF ULTRA = 69
6 COIN SET - LOW, HIGH, NORMAL ("P" + "D"), PRF	NGC	2,125.00	ALL = 66, PRF 70 ULTRA
3 COIN SET - LOW, HIGH, NORMAL	CIRCULATED	415.00	
3 COIN SET - LOW, HIGH, NORMAL	UNCERTIFIED	561.01	
3 COIN SET - LOW, NORMAL	NGC 65	675.00	NORMAL GRADES NGC 67
3 COIN SET - LOW, HIGH, NORMAL	ANACS	812.21	HIGH 64, LOW 65, REGULAR 66
3 COIN SET - LOW, HIGH, NORMAL	ICG 64	447.30	
3 COIN SET - LOW, HIGH, NORMAL	NGC 63	6,100.00	
3 COIN SET - LOW, HIGH, NORMAL	NGC 64	591.25	
3 COIN SET - LOW, HIGH, NORMAL	NGC 65	888.85	
3 COIN SET - LOW, HIGH, NORMAL	NGC 65	1,025.00	REGULAR NGC 66
3 COIN SET - LOW, HIGH, NORMAL	NGC 66	1,575.00	REGULAR NGC 64
3 COIN SET - LOW, HIGH, NORMAL	NGC 66	1,225.00	REGULAR NGC 67
3 COIN SET - LOW, HIGH, NORMAL	NGC 66	1,417.21	
3 COIN SET - LOW, HIGH, NORMAL	NGC 66	1,825.00	BOB FORD

Buffalo Nickel "Speared Bison" & Wisconsin Quarter "Extra Leaves"

GRADE	QUANTITY SOLD	AVERAGE PRICE	ADDITIONAL INFORMATION
2 COIN SET - LOW, HIGH	ICG 62	312.00	
2 COIN SET - LOW, HIGH	NGC 58	324.57	
2 COIN SET - LOW, HIGH	NGC 63	455.00	
2 COIN SET - LOW, HIGH	NGC 64	533.50	
2 COIN SET - LOW, HIGH	NGC 65	681.33	
2 COIN SET - LOW, HIGH	NGC 66	1,287.50	
2 COIN SET - LOW, HIGH	NGC 67	3,990.00	
2 COIN SET - LOW, HIGH	PCGS 64	642.51	
2 COIN SET - LOW, HIGH	PCGS	676.01	HIGH & LOW PCGS 64, REGULAR BU
2 COIN SET - LOW, HIGH	CIRCULATED	352.00	
2 COIN SET - LOW, HIGH	UNCERTIFIED	435.15	
2 COIN SET - LOW, HIGH	ANACS 60	450.00	
2 COIN SET - LOW, HIGH	ANACS 66	1,355.23	
2 COIN SET - LOW, HIGH	PCGS	499.95	HIGH LEAF GRADED 58. LOW LEAF GRADED 63
2 COIN SET - LOW, HIGH	PCGS	500.00	HIGH LEAF GRADED 63. LOW LEAF GRADED 64
2 COIN SET - LOW, NORMAL	NGC 65	535.00	
2 COIN SET - HIGH, NORMAL	NGC 66	900.00	
2 COIN SET - LOW, NORMAL	CIRCULATED	182.51	NORNAL = UNCIRCULATED
GROUP OF 8 - 3 SLABBED, 5 RAW	MIXED	1,272.00	ANACS 64 LOW, HIGH/LOW PCGS 55, 2 LOW UNC, 1 CIRC, HIGH/LOW AU
GROUP OF 8	PCGS	2,200.00	3 MS 63 HIGH, 4 MS 64 LOW, 1 MS 63 LOW
TWO LOW LEAF ON EACH END OF ROLL	ROLL	900.00	TWO ERROR COINS
DOWN LEAF END OF ROLL	ROLL	560.00	

eureka trading systems



eurekatrading.com

Other Mint Error Types

by Al Levy (alscoins.com)

WAFFLED COINS SEAM TO BE POPULAR. NOT COMMANDING PRICES THEY ONCE DID. HOWEVER, A SUBSTANTIAL GROUP HAS BEEN COMING ON THE MARKET MOST RECENTLY. A LARGE DEALER TOLD ME THAT THESE ARE BEING GRADED BY NGC @ \$5.00 EACH.

WAFFLED COINS - THE US GOVERNMENT CLAIMS THESE ARE NOT COINS.			
<u>GRADE</u>	<u>QUANTITY SOLD</u>	<u>AVERAGE PRICE</u>	<u>ADDITIONAL INFORMATION</u>
NGC SLAB - 25c MO 2003-P WAFFLED COIN	27	43.62	COMPLETELY WAFFLED. DAMAGED.
NGC SLAB - 50c 2003-S PROOF WAFFLED COIN	1	256.00	COMPLETELY WAFFLED. DAMAGED.
GLOBAL SLAB - 25c ME2003-P WAFFLED COIN	1	42.00	TYPE I WAFFLED 25c
GLOBAL SLAB - 50c ND WAFFLED COIN	3	53.97	
NGC (4) COIN SET	1	76.00	MO.-P, WASHINGTON T1, WASH. T1 W/ OVERLAP, CANCELLED

FROM 01/01/06 TO 06/30/06			
OTHER SALES WORTH LISTING			
<u>DESCRIPTION</u>	<u>GRADED</u>	<u>SOLD</u>	<u>OBSERVATION</u>
1c 1873 DBLD DIE OBVERSE (LIBERTY)	XF 45	\$1,226.01	EARLY DIE STAGE (EDS)
1c 1873 DBLD DIE OBV S-1 (FS#-009)	AU	\$2,101.01	VERY STRONG DOUBLING ON LIBERTY
1c 1880 DOUBLE STRUCK	ANACS 12	\$ 700.00	2NC STRIKE 65% OFF CENTER & DIE STRUCK. (ONE FULL DATE)
1c 1911 DBL STRUCK (EDGE DAMAGE)	AU	\$ 500.00	2ND STRIKE 12 ^{1/2} % OFF CENTER & DIE STRUCK.
1c 1917 DBLD DIE OBVERSE	PCGS 30	\$ 828.00	NICE EARLY DOUBLING. I-O-V, FS#-013.
1c 1943-D RPM#5	ANACS 66	\$ 909.99	D/D WEST. (BIDDERS WHO USE THE WRONG BOOK BUY THE WRONG ERROR.)
1c 1946-S FLIPOVER IN COLLAR DBL STRIKE	PCGS 55	\$ 256.50	LOTS OF DETAIL FROM 1ST STRIKE. TWO DATES.
1c 1957-D DBL STRUCK, DBL DATED	COUNTERFEIT	\$ 317.50	2ND STRIKE FLIPOVER 65% OFF CTR DIE STRUCK. TWO FULL DATES & MM.
1c ND WHEATBACK TRIPLE STRUCK	AU	\$ 281.04	2ND & 3RD STRIKES 45% OFF CENTER & DIE STRUCK.
1c 1969 OFF CENTER, DBL CLIP	UNC BRN	\$ 172.50	40% OFF CENTER. 15% OF PLANCHET CLIPPED. HEAVILY SCRATCHED.
1c 1983 DBLED DIE REVERSE	NGC 64 RED	\$ 289.00	DDR I-R-IV, FS#036.
1c 1983 DBLED DIE REVERSE	NGC 65 RED	\$ 511.25	DDR I-R-IV, FS#036.
1c 1983 DBLED DIE REVERSE	NGC 66 RED	\$ 806.34	DDR I-R-IV, FS#036.
1c 1983 DBLED DIE REVERSE	PCGS 65 RED	\$ 660.33	DDR I-R-IV, FS#036.
1c 1983 DBLED DIE REVERSE	PCGS 66 RED	\$ 908.89	DDR I-R-IV, FS#036.
1c 1984 DBLD DIE OBV #1	PCGS 67 RED	\$ 785.00	DOUBLED EAR
1c 199(0) FOLDOVER	BU BRN	\$ 518.50	DATED FOLDOVERS ARE SCARCE. (WENT CHEAP!)
1c 1995 MULTI CAPPED SHIFT.	GEM BU RED	\$ 400.00	OBVERSE STRUCK THRU CAPPED DIE.
1c 1998 DBL STRUCK + STRUCK THRU	GEM BU RED	\$ 201.16	1ST STRIKE NORMAL. 2ND STRIKE 35% O/C + STRUCK THRU. TWO FULL DATES.

Other Mint Error Types

<u>DESCRIPTION</u>	<u>GRADED</u>	<u>SOLD</u>	<u>OBSERVATION</u>
1c 1999 PROOF HUB TYPE II REVERSE	ANACS 65 RED	\$ 550.00	"AM" OF AMERICA SEPARATED
1c 1999 PROOF HUB TYPE II REVERSE	ANACS 66 RED	\$ 599.06	"AM" OF AMERICA SEPARATED
1c 1999 FOLDOVER	PCGS 64 RED	\$ 705.95	SCARCE ERROR TYPE. THE LAST "9" OF DATE IS NOT VISIBLE?
1c 2000 FOLDOVER	ANACS 60 NET	\$ 442.00	SCRATCHED
1c 2001 DOUBLE STRUCK, SINGLE DATE	ANACS 64 RED	\$ 255.00	2ND STRIKE 85% OFF CTR & UNIFACED. POSSIBLE TYPE II PROOF BACK???
1c 2003-D TRIPLE STRUCK BADLY DAMAGED	BU RED	\$ 110.00	2ND STRIKE 80% OFF CTR. 3RD STRIKE 97% OFF CTR. BOTH DIE STRUCK.
5c 1935 DBLED DIE REVERSE	NGC 55	\$1,009.99	DDR FS #018.
5c 1936-D 3 1/2 LEGS	ANACS 35	\$ 405.00	3 1/2 LEG VARIETY.
5c 1944-P IN COLLAR DBL STRUCK	XF	\$ 385.00	45 DEGREE CW ROTATION BETWEEN STRIKES. OBERSE SCRATCHES
5c 1972-D DOUBLE STRUCK SINGLE DATE & MM	PCGS 62	\$ 152.51	2ND STRIKE 75% OFF CTR & DIE STRUCK.
5c 1996-P TRIPLE STRUCK	UNC	\$ 260.55	2ND STRIKE 85% OFF CTR & UNIFACED. 3RD STRIKE 65% OFF CTR ATOP 2ND STRIKE & DIE STRUCK
5c 2006-P OFF CENTER + STRAIGHT CLIP	GEM BU	\$ 910.00	10% OFF CENTER. 15% CLIP.
5c NO DATE DBL STRUCK + CLIP	UNC	\$ 192.39	1ST STRIKE 50% OFF CTR. 2ND STRIKE 50% OFF CTR ATOP 1ST STRIKE. CLIP (UNSTRUCK AREA.)
5c ND FLIPOVER TRIPLE STRUCK SADDLE	CH BU	\$ 365.00	2ND STRIKE 80% OFF CTR & DIE STRUCK. 3RD STRIKE 97% OFF CTR & UNIFACED. (COIN WAS NOT BENT BUT REFERRED TO AS SADDLE STRUCK)
10c 1903 MULTI STRUCK	COUNTERFEIT	\$ 100.00	OBERSE - TWO FULL STRIKES. ALL DETAIL REMAINS FROM STRIKES. REVERSE FLAT.
10c ND-D "SILVER" DBL STRUCK	BU	\$ 128.50	2ND STRIKE 85% OFF CENTER & UNIFACED. (SELLER CALLED IT BROCKAGE)
10c 1998-P DOUBLE STRUCK	GEM BU	\$ 152.50	BOTH STRIKES OFF CTR & UNIFACED. 75% & 90%
25c 1976-S VERY HEAVY OBERSE CLASHED DIE	NGC PF 69 CAM	\$ 727.00	STARS & OTHER DESIGN ELEMENTS EASILY SEEN. MIRROR IMAGED.
25c 1990 DOUBLE STRIKE	GEM BU	\$ 511.03	2ND STRIKE 50% OFF CENTER & DIE STRUCK.
25c 1990-P DOUBLE STRUCK	GEM BU	\$ 493.08	2ND STRIKE 75% OFF CENTER & DIE STRUCK.
25c SC 2000-P IN COLLAR DBL STRIKE	PCGS 64	\$ 203.50	ONE FULL LETTER TURN BETWEEN STRIKES. LOTS OF DETAIL REMAINS.
25c IN 2002-P OFF CTR, STRAIGHT CLIP	AU	\$ 561.00	OFF CTR 10%, CLIP 10%.
25c WI 2004-D ELLIPTICAL CLIP	BU	\$ 670.00	TYPICAL ELLIPTICAL SHAPED. FULL DATE + MM.
25c KS 2005-D ELLIPTICAL CLIP	BU	\$ 430.50	TYPICAL ELLIPTICAL SHAPED. FULL DATE + MM.
25c KS 2005-D ELLIPTICAL CLIP	BU	\$ 598.00	FOOTBALL SHAPED. SMALL REVERSE SCRATCH. FULL DATE + MM.
25c NE 2006-P STRAIGHT CLIP	GEM BU	\$ 371.00	10% MISSING W/BLAKESLEY EFFECT.
25c NE 2006-P STRAIGHT CLIP OFF CENTER	UNC	\$1,025.00	25% OFF CTR. 35% STRAIGHT CLIP. (HEAVILY SCRAPED OBV & REV)
25c NV 2006-D ELLIPTICAL CLIP	BU	\$ 388.00	CLOSE TO FOOTBALL SHAPE.
50c 1943-S PARTIAL COLLAR	XF	\$ 760.00	SOLD AS OFF CENTER. NICE RAILROAD RIM. CLEANED.

Other Mint Error Types

<u>DESCRIPTION</u>	<u>GRADED</u>	<u>SOLD</u>	<u>OBSERVATION</u>
50c 1972-D BROADSTRUCK, DBL CLIPPED	BU	\$ 759.00	LARGE UNCTRD B/S. TWO LARGE CURVED CLIPS.
50c 1976-D DBL STRUCK, BROADSTRUCK	CH BU	\$ 811.00	LOTS OF DETAIL FROM 1ST STRIKE AS BOTH STRIKES WERE BROADSTRIKE
50c 1983-P QUAD STRUCK	CH BU	\$ 787.00	MULTY STRUCK BROADSTRIKES.
50c ND CLAD OFF CTR, REVERSE BROCKAGE	GEM BU	\$ 676.69	BROCKAGE SHOWS MIRROR IMAGE OF KENNEDY. PLUS, OBVERSE STRUCK THRU METAL
\$1 1888-O HOT LIPS, VAM-4	ACC 55	\$ 511.00	LOOKED VERY MUCH OVERGRADED?
\$1 1893-S LAMINATION	PCGS 30	\$7,800.00	LARGE OBVERSE LAMINATION
\$1 1923 "EXTRA HAIR"	ANACS 63	\$ 898.88	DISCOVERY PIECE. VAM-1AN. DIE BREAK (CUD) ON HAIR.
\$1 1980 DBL STRIKE	ANACS NET 60	\$ 562.02	2ND STRIKE 85% OFF CTR & UNIFACED. DAMAGED
\$1 SACAGAWEA DIE ADJUSTMENT STRIKE	NGC	\$ 936.00	LITTLE TO NO DETAIL SHOWS
\$1 2000-P STRUCK FOUR TIMES	PCGS 65	\$2,026.02	2ND THROUGH 4TH STRIKES 70% OFF CTR & DIE STRUCK.
MARIA TERESA THALER 1780	NGC 67	\$ 268.36	OFF CENTER 10%
1990 POLAND 100,000 ZLOTYCH OFF CENTER	NGC 66	\$ 670.00	OFF CENTER 35%
\$1 SERIES 1995 H/C BLOCK INVERTED BACK	C.U.	\$ 810.00	(FW) H70200007C POSITION H4
\$2 1928G D/A BLOCK DBL PRINTED FRONT	VF/XF	\$ 663.88	1ST PRINTING WIDELY DOUBLE. (DOESNOT LOOK LEGITIMATE)
\$20 1934A STAR NOTE MISMATCHED SERIAL #	FN/VF	\$3,787.37	LAST THREE DIGIT MISMATCH.
\$20 1981 UNCUT SHEET OF 12 NOTES	AU/UNC	\$6,766.99	3RD PRINTING MISSING. RUST SPOTS ON EDGE.

CoinFacts.com

Your Online Reference For U.S. Coins



**"The Ultimate Coin Book" by CoinFacts.com, Inc.
Now Available on CD-Rom**

Our new CD-Rom is a mirror image of the CoinFacts website but with no download delays caused by slow Internet connections. In fact, no Internet connection is required at all, making the CoinFacts CD-Rom perfect for use in your home, office or even your portable computer at coin shows. Plop the CoinFacts CD-Rom in your PC and have immediate, lightning-fast access to the thousands of full color images and indispensable numismatic information. Please visit CoinFacts.com for more information and to purchase.

Other Mint Error Types

FROM 01/01/06 TO 06/30/06			
2 FEATHER BUFFALO NICKELS			
GRADE	QUANTITY SOLD	AVERAGE PRICE	ADDITIONAL INFORMATION
1915	FINE+	\$ 9.00	POROUS, PIECE OF PLANCHET GONE
1915	FINE+	\$ 72.69	
1916	VG	\$ 6.05	
1916	FINE	\$ 24.25	
1916	FINE+	\$ 33.00	GREEN SLIME & SLIGHTLY POROUS.
1916	VF	\$ 47.00	SOME CORROSSION, ALMOST A FULL HORN.
1916	ANACS 45	\$ 60.00	
1917-S	POOR	\$ 6.01	
1918	XF	\$ 101.01	
1918-S	AG	\$ 10.61	
1918-S	GOOD	\$ 42.01	LAMINATION ACROSS DATE
1918-S	VG+	\$ 31.25	
1919	AG	\$ 0.99	
1919	VG	\$ 76.01	
1919	FINE	\$ 11.39	
1919-D	GOOD	\$ 4.75	
1919-D	ANACS NET 8	\$ 16.00	CORRODED
1920	AG	\$ 56.00	2 ^J FEATHERS
1920-D	SEGS 20	\$ 203.50	RIM CUDS, 45 DEGREE ROTATED REVERSE
1921 FS#16.633	VG	\$ 26.00	
1921 MB#-2150	VG	\$ 59.49	
1921	FINE	\$ 7.61	POROUS, REVERSE SCRATCHES
1921	FINE	\$ 11.39	CORROSIVE
1921	VF	\$ 107.50	
1921	VF	\$ 38.00	
1921	ANACS 12	\$ 28.11	
1921	ANACS NET 8	\$ 10.59	DAMAGED
1921	ANACS NET 12	\$ 14.55	CLEANED
1921-S	AG	\$ 16.50	2 ^J FEATHERS
1921-S FS#16.635	AG	\$ 26.55	
1921-S	SEGS 03	\$ 36.89	
1925-S	AG	\$ 5.55	
1925-S	GOOD	\$ 10.50	
1925-S FS#016-641	GOOD	\$ 31.00	WEAK REVERSE
1925-S	VG	\$ 36.00	
1925-S	VF	\$ 79.00	
1925-S	ANACS NET 8	\$ 10.09	SCRATCHED
1929-S	FINE+	\$ 40.24	

Other Mint Error Types

<u>GRADE</u>	<u>QUANTITY SOLD</u>	<u>AVERAGE PRICE</u>	<u>ADDITIONAL INFORMATION</u>
<u>Blank Planchets</u>			
1c LARGE TYPE II	RAW	\$ 143.59	NO WEIGHT GIVEN.
1c LARGE TYPE II	PCGS 53	\$ 240.00	
1c STEEL (1943) TYPE II	RAW	\$ 37.55	NO RUST OR CORROSION
5c TYPE I	RAW	\$ 115.49	
5c TYPE II	SEGS	\$ 25.00	NO GRADE ON HOLDER.
10c SILVER TYPE II	RAW	\$ 15.34	90% SILVER
25c SILVER TYPE I	RAW	\$ 31.54	WEIGHS 6.2 GRAMS.
25c CLAD TYPE I	RAW	\$ 17.30	
25c CLAD TYPE II	NGC	\$ 21.87	
50c SILVER TYPE II	RAW	\$ 63.51	WEIGHS 12.5 GRAMS
50c SILVER TYPE II	PCGS 61	\$ 72.88	NO WEIGHT GIVEN.
50c 40% SILVER TYPE I	PCGS 61	\$ 130.39	
50c 40% SILVER TYPE II	PCGS 62	\$ 76.00	
50c CLAD TYPE II	RAW	\$ 38.86	
50c CLAD TYPE II	PCGS 61	\$ 45.56	
\$1 SILVER TYPE II	NGC	\$1,300.00	UNGRADED, WGHT 26.4 GR
\$1 SILVER TYPE II	PCGS 58	\$ 660.00	
\$1 SILVER TYPE II	PCGS 60	\$ 988.78	
\$1 EISENHOWER TYPE I	RAW	\$ 56.56	DAMGED & CLEANED.
\$1 EISENHOWER TYPE I	RAW	\$ 123.08	
\$1 EISENHOWER TYPE II	RAW	\$ 75.90	22.68 GRAMS
\$1 SBA TYPE I	RAW	\$ 81.54	8.1 GRAMS
\$1 SBA TYPE II	RAW	\$ 67.17	
\$1 SACAGAWEA TYPE II	RAW	\$ 77.29	
\$1 SACAGAWEA TYPE II	NGC	\$ 107.50	8. GRAMS
<u>ROTATED REVERSE</u>			
1c 1818	AG	\$ 9.50	90 DEGREE CCW ROTATION.
1c 1863	VG	\$ 6.99	90 DEGREE CW ROTATION.
1c 1864 BR	VG	\$ 3.24	80 DEGREE CCW ROTATION
1c 1864 L	GOOD	\$ 36.00	85 DEGREE CCW ROTATION
1c 1964 L	VF	\$ 40.00	85 DEGREE CCW ROTATION
1c 1925-D	ANACS 62 BRN	\$ 76.01	45 DEGREE CCW ROTATION
1c 1910	XF	\$ 32.00	90 DEGREE CW ROTATION.
1c 1943	PCGS 58	\$ 159.00	65 DEGREE CW ROTATION
1c 1994	GEM BU RED	\$ 208.00	180 DEGREE ROTATION
2c 1864 LD	AG	\$ 12.50	90 DEGREE CW ROTATION.
2c 1864 LD	GOOD	\$ 18.00	90 DEGREE CW ROTATION.
2c 1864 LD	VG	\$ 30.02	90 DEGREE CW ROTATION.
2c 1864 LD	VG	\$ 19.95	180 DEGREE ROTATION. PLANCHET BENT.
2c 1864 LD	NGC 08	\$ 40.99	180 DEGREE ROTATION.
2c 1864 LD	PCGS 45	\$ 82.00	180 DEGREE ROTATION.
2c 1864 LD	XF	\$ 14.61	200 DEGREE ROTATION. CORROSIVE

Other Mint Error Types

<u>GRADE</u>	<u>QUANTITY SOLD</u>	<u>AVERAGE PRICE</u>	<u>ADDITIONAL INFORMATION</u>
3c 1861	ANACS 50	\$ 100.00	170 DEGREE CW ROTATION.
5c 1966	GEM BU	\$ 74.95	90 DEGREE CW ROTATION.
5c 1991-D	FINE	\$ 20.00	135 DEGREE CCW ROTATION
5c 1992-D	BU	\$ 56.99	50 DEGREE CCW ROTATION
5c 1992-D	ANACS 64	\$ 50.00	50 DEGREE CCW ROTATION
5c 1998-P	BU	\$ 40.00	35 DEGREE CCW ROTATION
5c 1999-P	UNC	\$ 26.01	45 DEGREE CW ROTATION
5c 2005-P BISON	NGC 63	\$1,999.99	110 DEGREE CCW ROTATION
5c 2005-P BISON	NGC 65	\$ 259.00	110 DEGREE CCW ROTATION
25c 1972-D	XF	\$ 57.00	115 DEGREE CW ROTATION
25c 1972-D	NGC 58	\$ 100.00	170 DEGREE CW ROTATION
25c 1976-S (CLAD/SILVER NOT SPECIFIED)	PRF	\$ 272.00	100 DEG CCW ROTATION. MISHANDLED PROOF
25c DE 1999-D	PCGS 62	\$ 80.99	30 DEGREE CW ROTATION.
25c DE 1999-D	PCGS 58	\$ 117.51	90 DEGREE CW ROTATION.
25c DE 1999-D	NGC 63	\$ 100.00	90 DEGREE CW ROTATION.
25c DE 1999-D	BU	\$ 199.99	110 DEGREE CW ROTATION
25c DE 1999-D	PCGS 65	\$ 177.53	110 DEGREE CW ROTATION
25c DE 1999-(?)	AU	\$ 125.50	180 DEGREE ROTATION. MM UNKNOWN.
25c DE 1999-D	NGC 58	\$ 187.50	180 DEGREE ROTATION.
25c DE 1999-D	PCGS 55	\$ 163.50	180 DEGREE ROTATION.
25c NJ 1999-D	ANACS 63	\$ 28.78	UNKNOWN AMOUNT OF ROTATION. WENT CHEAP!
50c 1812	VF	\$ 102.69	45 DEGREE CW ROTATION
50c 1965	PCGS 65	\$ 383.99	150 DEGREE CW ROTATION
50c 1979	XF	\$ 201.38	95 DEGREE CW ROTATION. (REAL?)
\$1 1878-CC	POOR	\$ 62.88	90 DEGREE ROTATION.
\$1 1878-CC	FINE	\$ 199.46	90 DEGREE ROTATION.
\$1 1878-CC	PCI 45	\$ 243.50	90 DEGREE CCW ROTATION
\$1 1886-O	XF	\$ 135.00	30 DEGREE ROTATION.
\$1 1887	XF	\$ 177.50	140 DEGREE CW ROTATION
\$1 1889-O	VG	\$ 83.51	65 DEGREE ROTATION.
\$1 1889-O	VF	\$ 145.30	75 DEGREE ROTATION. CLEANED. DAMAGED.
\$1 1889-O	FINE	\$ 169.00	90 DEGREE ROTATION.
\$1 1891-O	ANACS 45	\$ 305.96	85 DEGREE CCW ROTATION.
\$1 1921-D	XF	\$ 199.38	40 DEGREE CCW ROTATION.
\$1 1922	XF	\$ 350.00	180 DEGREE ROTATION.
\$1 1976 TI	BU	\$ 21.50	20 DEGREE CW ROTATION
\$1 2000-P	PCGS 65	\$ 275.00	75 DEGREE CW ROTATION
\$1 2000-P	PCGS 66	\$ 202.50	75 DEGREE CW ROTATION
\$2 1/2 GOLD 1925-D	PCGS 58	\$ 405.02	40 DEGREE CCW ROTATION.

PCGS Certifies 1806 \$5 Capped Bust Triple Struck Mint Error



John Dannreuther is one of the founders and owners of PCGS. He is a well known professional numismatist, scholar, researcher, world class grader and has authored and co-authored many research books on coins. This 1806 \$5 Capped Bust to Right, Heraldic Eagle, Pointed 6, 8X5 Stars Gold Piece was actually struck four times. John Dannreuther's research and scans clearly illustrate the four strikes as this coin was struck off-center, rotated and then centered. With only six to ten pieces known of this rare die variety and considering that it is also struck four times, this discovery coin is a significant numismatic rarity. The following are his comments on the research he conducted regarding this discovery coin.

This is one of the rarest early gold varieties with an estimate of 6 to 10 known in my new book on early gold (covering the 205 known varieties of the three denominations from 1795 to the 1834 Motto coinage). This example is the earliest die state encountered and this fabulous error coin may explain the rarity of this early half eagle variety (Bass-Dannreuther 3, Miller 80, Breen unlisted). Both dies failed early with this variety, this unique obverse and reverse die pair's only use. This is unusual in the early half eagle series, as dies were used until they failed, sometimes paired with multiple dies to create several varieties. The BD-3 variety quickly developed the die crack that traverses from the edge through the top of the cap, meanders down through the head, and ends at the edge below the right side of the 0 of the date. On this error example only part of this eventually bisecting crack has developed, while neither the field break behind the head nor the crack from Star 6 through 8 to the rim have appeared. Thus, there seems to be a good explanation for the absence of these cracks on this coin.

It appears that this coin may have caused the cracks by stressing the dies! This coin first was struck in normal alignment about 10-15% off center. After this first strike it was rotated about 90 degrees and struck properly centered between the dies. It then appears to have been slightly rotated again and struck a third time. The fourth and final blow was in proper alignment, as well as centered, and results in an almost normal looking coin - at least at first glance.

Closer examination reveals the date at 9:00 on the obverse (second, and possibly a third, strike)



FOUR sets of stars (second, third, and fourth)

The first strike was off center so only a few left stars, but quite a few dentils



A mangle of lettering under UNITED on the reverse (second and third strikes)



The obverse die was in the lower position for this variety (this changed with the introduction of the 1806 Knobbed 6 half eagle later that year), so I believe the obverse and reverse dies of this coin were damaged with this striking, especially the obverse, which took a more severe blow. As noted, all examples of this very rare 1806 Pointed 6 (BD-3) variety seen until this point had the field break left of the head and the crack from S6-S8, so this coin is the likely culprit: Sherlock Holmes would arrest this coin!

It is the coin that “cracked” the dies. To find such an unusual coin of such a rare die variety is unusual, indeed!

Here is the excerpt from John Dannreuther's new book on this rare variety:

BD-3 1806 Pointed 6

Imperfect T Obverse, Leaf, R, and I Merged
Bass-Dannreuther 2-B

Estimated mintage 750-1,250 (64,093+ total for date)

‡ R-7 † † † † † † † 6-10 Known ‡

1990-2005 Auction Appearances: 3

Key Identifiers: Pointed 6, S1 touches or nearly touches curl, broken left foot of T of LIBERTY (keys); reverse with leaf wedged between R & I of AMERICA (key), "ghost" arrows without points are misplaced, thus not completed.

Equivalents: HBCC-3098 (I:14294, State b)/3097 (I:Q-357, State c)/3102 (I:18275-HBRF, State d); PCGS 8090; Breen unlisted or 2-B (should be 2-C); Breen Encyclopedia 6447; Miller 80 (3-B); Adams 2; Clapp unlisted; Newcomer 69

Die States: State a, no clashing, no lapping, no cracks either side.

● State b, now with faint vertical crack on cap, another S-5 - S-8, another S9 - S13; reverse same.

● State c, another crack, S1 - S3; reverse same.

● State d, terminal, now with heavy crack edge - cap - hair - through o - edge, another edge - field between S6 & S7, connecting to crack or clashing behind head, although cracks seem to run along the clashing; reverse with some unknown injury, as this is first and only use.

Bass notebook: "OBV: Pointed 6. Close date, 1806, with top of 1 imbedded in curl. Tip of 6 overlies drapery. 0 leans to left! Large letters LIBERTY, T without bottom left serif. REV: Large letters, except for A's in AMERICA." For HBCC-3097, Mr. Bass noted: "Vertical crack in hat. REV: Large D and A." The comments for HBCC-3102 also were short: "Obverse crack; 2nd known specimen."

The core collection retained all three varieties of this very rare variety, each in different states of the dies. As Mr. Bass noted, this is the only 1806 obverse die that used the T without its left foot. Thus, undoubtedly this was the last obverse die created before the letter punch set was replaced with the slightly smaller size one used for the Knobbed 6 variety (BD-6). It is uncertain where this variety belongs in the emission sequence, but it has been placed here in deference to Edgar Adams who listed it as his variety 2. This coin may belong elsewhere, possibly even after BD-6, the available Knobbed 6 variety.

Miller thought this variety was unique, but Harry Bass owned three examples! There are likely only a few other examples of this super rarity out there, as Breen did not even list this variety in his monograph on half eagles! However, Adams and Newcomer both recorded this very rare die variety. Adams noted: "Die crack through '0'; Leaf of olive branch and bases of 'R' and 'I' united." One can see that no other 1806 variety fits these criteria, save this one.

Harry Bass rediscovered this variety in 1970 when he bought the Gaston DiBello coin in the Stack's sale of that collection. This coin earlier appeared in S.H. Chapman's Wilson sale in 1907, likely the example noted by Adams and possibly the Newcomer specimen.

Another example appeared in the Bowers and Merena 12/2003 auction as Lot 2548, although no variety was noted in the catalog.

Since this was the only use of the obverse and reverse, we can surmise that the reverse suffered some injury like the obverse displays on HBCC-3102.



NGC Certifies Double Struck 1873 \$20 J-1344

by Mike Byers (mikebyers.com)

This is an extremely rare pattern which is also double struck. There are only two certified including this piece. It is a die trial of the regular design for the 1873 Closed 3 \$20 gold piece that was struck in copper. It was double struck in the collar with rotation between the two strikes. Considerable detail from the original strike is visible on the obverse, on the stars, date and portrait. The reverse also shows considerable detail remaining from the first strike as well on UNITED STATES OF AMERICA, TWENTY D. and the eagle. The close-up photos below show the rotation on this double struck \$20 pattern.



INDIAN CENT CU-NI REVERSE DIE CAP

Reverse die caps in the Indian cent series are actually rarer than obverse die caps. This is a spectacular and dramatic dish shaped reverse die cap and is the size of a U.S. quarter. It is also the Cu-Ni variety from 1860 through 1864 and is in mint state condition.



1863 Indian Cent Reverse Die Cap

Reverse die caps in the Indian cent series are actually rarer than obverse die caps. This is a spectacular and dramatic deep dish shaped reverse die cap and is the size of a U.S. quarter. It is also the Cu-Ni variety from 1860 through 1864 and is in gem mint state condition.



BYERS NUMISMATIC CORP

MIKEBYERS.COM



The Largest Dealer of the World's Rarest Mint Errors™
U.S. & WORLD MAJOR MINT ERRORS • DIE TRIALS • NUMISMATIC RARITIES

BUYING & SELLING

MAJOR U.S. MINT ERRORS

- ANACS, PCGS, NGC & ICG CERTIFIED MINT ERRORS
- ALSO MAJOR U.S. MINT ERRORS NOT CERTIFIED
- U.S. 1¢ THRU \$50 MINT ERRORS
- 19TH AND 20TH CENTURY TYPE MINT ERROR COINS: **ALL DENOMINATIONS**
- ALL U.S. TERRITORIAL GOLD MINT ERRORS
- MODERN MINT ERRORS: STATE QUARTERS, KENNEDY HALVES, IKE DOLLARS, SBA DOLLARS & SACAGAWEA DOLLARS
- MAJOR AND DRAMATIC MINT ERRORS FROM \$5,000 TO \$200,000
- DIE TRIALS, HUB TRIALS, SPLASHERS, UNIFACE & OFF-METAL STRIKES
- ALL PATTERN ERRORS & MARTHA WASHINGTON DIE TRIALS

WORLD GOLD & SILVER MINT ERRORS

- ANACS, PCGS, NGC & ICG CERTIFIED MINT ERRORS
- MINT ERRORS OF ALL DENOMINATIONS: ESPECIALLY ENGLISH, CANADIAN & ALL COUNTRIES IN THE EUROPEAN MONETARY UNION (EUROS)
- MAJOR AND DRAMATIC MINT ERRORS FROM \$3,000 TO \$100,000
- WORLD DIE TRIALS, SPLASHERS, UNIFACE & OFF-METAL STRIKES

U.S. CURRENCY ERRORS

- ESPECIALLY ERRORS ON \$2, \$50, \$100, \$500 NOTES & LARGE SIZE NOTE ERRORS
- DRAMATIC AND UNIQUE PRINTING & CUTTING ERRORS FROM \$3,000 TO \$50,000
- DOUBLE DENOMINATIONS, MULTIPLE IMPRESSIONS & MULTIPLE ERRORS

MIKE BYERS

P.O. Box 5090, San Clemente, CA USA 92674
Office: 949-276-7072 • Fax: 949-276-7073

Fed Ex Address only: 1001 Avenida Pico #C 612, San Clemente, CA 92673
E-Mail: mike@mikebyers.com • Website Design: sam@mikebyers.com

Mike Byers, Professional Numismatist since 1978

Byers Numismatic Corp. A California Corporation Since 1980

Mike Byers is a consultant to ANACS for Mint Errors



A Collection of Off-Metal Mint Errors Surfaces

Editor's Note: The following off-metal mint errors came out of an old mint error collection that was assembled over 35 years ago. I had the pleasure of purchasing this collection and was very excited about these pieces. Any one of these off-metal mint errors would be the centerpiece of any mint error collection.

Ike Dollar Struck on 2 Gram Aluminum Planchet



1973-S Ike Dollar Struck on Clad Half Dollar Planchet



Ike Dollar Struck on Dime Planchet



Ike Dollar Struck on a Cent Planchet



Ike Dollar Double Struck On A Dime Planchet





BYERS NUMISMATIC CORP



MIKEBYERS.COM



The Largest Dealer of the World's Rarest Mint Errors™

U.S. & WORLD MAJOR MINT ERRORS • DIE TRIALS • NUMISMATIC RARITIES



Unique SPECIMEN Silver Certificate Set of 16
PCGS Certified



1920 SL 25¢
Struck on Peru 20C Planchet
NGC MS 60 FH Unique



1838 \$5 Die Trial Splasher
J-A1838-6
PCGS MS 65 UNIQUE



Unique 1866 \$2½ Struck on a 3 Cent Nickel Planchet
NGC MS 66



Pair of Indian Head 1¢ Die Caps
Obverse & Reverse
PCGS MS 64



Barber Half
Full Obverse Brockage
PCGS AU 58 UNIQUE



Unique Set of Four Paraguay Gold Overstrikes
NGC Certified



1921-S Morgan Dollar
Struck 45% Off-Center
NGC MS 63



1895-O Barber Dime
Obverse Die Cap
PCGS MS 64



1846 J-110A \$5 Obv Die Trial
Struck on \$2½ Trial
NGC MS 65 BN



1924 SL 25¢
Double Struck
ANACS AU 55



1862 Indian Head 1¢
Deep Obverse Die Cap
PCGS MS 62



Unique Set of Three Paraguay Gold Overstrikes
NGC Certified



1887 \$3 Indian Gold Proof
Triple Struck
PCGS PR 63



1942 Walking Liberty 50¢
Struck on Silver 25¢ Planchet
PCGS MS 65



Unique Jefferson Nickel Die Trial
PCGS Certified



1802/1 \$5 Draped Bust Gold
Triple Struck Obverse
ANACS EF 45



1865 2¢
Deep Obverse Die Cap & Brockage



1804 \$2½ Capped Bust To Right
Double Struck
NGC Fine 15



1898 Barber 25¢
Obverse Die Cap & Brockage
PCGS MS 62



1945-S WL 50¢
Struck on El Salvador 25¢ Planchet
NGC MS 63 UNIQUE



1806 \$5 Capped Bust Triple Struck
Rotated 90°
PCGS AU 50



1865 \$1 Indian Gold Proof
Triple Struck Reverse
PCGS PR 64 Cameo



1920 Buffalo Nickel
Struck on Copper Planchet
NGC AU 55 UNIQUE



1874 \$1 U.S. Gold T3
Full Brockage
PCGS MS 62 UNIQUE



1873 \$20 Closed 3 J-1344
Double Struck
NGC PF 61 RB



1901/0-S \$5 Liberty Gold
10% Off-Center
PCGS AU 55



1853 U.S. Assay Gold \$20
Double Struck
NGC AU 55



1965 English Penny
Struck on Gold Planchet
PCGS MS 62



1875-CC \$20 Liberty Gold
Partial Collar
NGC MS 62



Pair of Barber Dime Die Caps
Obverse & Reverse
PCGS AU 55 UNIQUE



Franklin Half Dollar
Struck on 1948 Cent
NGC MS 64 BN



1910 Lincoln Cent
Uniface Test Strike
PCGS AU 58



1904 \$20 Gold
Double Struck
ANACS MS 60 Proof-Like



Indian Cent on Half Dime Planchet
Uniface Obverse
PCGS MS 63



1851 3¢ Obverse & Reverse
Die Trials
Struck on Cardboard



1864 2¢ Obverse Die Cap
Mated With Brockage
PCGS MS 62



Martha Washington Dollar Test Piece
Clad Plan w/Exp Edge
NGC MS 64



1869 Indian Cent
Struck on Silver Dime Planchet
PCGS AU 55



1856 Large Cent Obverse Cap/
Brockage Reverse
Gem BU



Martha Washington Dollar Test Piece
Sac Plan w/Exp Edge
NGC MS 64



1906-D \$20 Liberty Gold
Broadstruck
NGC AU 58

1970-S Kennedy Half Dollar Struck on a 1.4g Aluminum Planchet



DOWNLOAD NOW AT MIKEBYERS.COM

HARD COPIES ARE AVAILABLE TO OUR REGULAR CUSTOMERS

BYERS NUMISMATIC CORP
MIKEBYERS.COM



The Largest Dealer of the World's Rarest Mint Errors™
U.S. ERRORS • WORLD & ANCIENT ERRORS • DIE TRIALS • CURRENCY ERRORS

Mike Byers' 2006 Catalog

of
U.S. & World
Major Mint Errors
and Die Trials

Featuring a Multi-Million Dollar Inventory with Hundreds of Rarities.



Unique 9 pc. Set



Unique



Obv & Rev Set



Rare



Unique



Unique



Two Known



Unique



Two Known



Unique

1973-S Kennedy Half Dollar Struck on Struck Aluminum Token

A very small group of PROOF errors recently came from a collection that was auctioned by the State of California. The U.S. Secret Service inspected and released this collection to the State of California determining that it was legal to own. The State of California then auctioned the collection and it has been dispersed since the sale. This Proof Mint Error came from this collection.

Proof Kennedy Half Dollar mint errors are very rare with only a few known. This is one of the ultimate Kennedy Half Dollar major mint errors being offered in today's market. It would be the centerpiece of any Kennedy Half Dollar or mint error collection.



UNIQUE 2001-P Sacagawea Dollar Struck on a 2001 Kentucky State Quarter

by Fred Weinberg (fredweinberg.com)



“Kentucky” shows @ 1:00, the Horse shows @ 3:00, and the “2001” quarter date shows @ 7:00, “Quarter” shows under “Dollar” on reverse!!

Besides those struck on Maryland State quarters (about 10 known) there is only one other Sacagawea Dollar on a States Quarter known - Massachusetts.

A unique coin with great details & PQ luster.



CONECA

The Combined Organizations of Numismatic Error Collectors of America



CONECA is a national numismatic organization devoted to the education of error and variety coin collectors. CONECA focuses on many error and variety specialties, including doubled dies, Repunched mintmarks, multiple errors, clips, double strikes, off-metals and off-centers -- just to name a few. It publishes an educational magazine, The Errorscope, which is printed and mailed to members bimonthly. CONECA offers a lending library, examination, listing and attribution services; it holds annual meetings at major conventions (referred to as Errorama) around the country, and offers auction services to its members. Please visit conecaonline.org and enjoy!

CONECA Variety Attribution Services

CONECA offers two attribution services. One service enables members and non-members to send their coins directly to an authorized CONECA attributer. The other service is offered through the numismatic grading firm of ICG and enables CONECA members and non-members to have their coins attributed by a CONECA attributer and then graded and slabbed by ICG.

CONECA Error Examination Services

CONECA offers two examination services. One service enables members and non-members to send coins to an authorized CONECA examiner who will return an opinion of each coin's error classification. The other service is offered through the numismatic grading firm of ICG and enables CONECA members and non-members to have their coins examined by a CONECA examiner and then graded and slabbed by ICG.

conecaonline.org



BYERS NUMISMATIC CORP



MIKEBYERS.COM



The Largest Dealer of the World's Rarest Mint Errors™

U.S. & WORLD MAJOR MINT ERRORS • DIE TRIALS • NUMISMATIC RARITIES

Consign Your Coins to Mike Byers

Terms and Conditions

We are offering this service for error collectors and dealers alike. The reason why we are doing this is to promote the error business through the world wide web and to connect error collectors with the coins they have been searching for. In order to post your item on our web site: byersnc.com, you must agree to the following terms and conditions.

1. All major U.S. mint errors are accepted if they are certified by ANACS, PCGS, NGC or ICG.
2. The approximate value of each item must exceed \$3,000.
3. Byers Numismatic Corp charges a 10 % commission for each sale.
4. The minimum time for any listing is thirty days.
5. Seller agrees to a seven day return privilege from date of receipt.
6. Seller agrees to use an escrow service if requested by the buyer.
7. We reserve the right to deny or cancel any listing at any time.
8. All listing are subject to prior sale.

Please do not offer us the following:

1. More than two coins bonded together.
2. Caps more than ½ inch high.
3. U.S. Errors that were obviously and intentionally struck as error coins. No impossible mint errors.

We only accept consignments of U.S. Errors that were legitimately found or released thru normal distribution channels.

Scanning Specifications

1. Scan both the obverse and reverse of the entire holder.
2. Scan with a resolution of at least 300 dpi.
3. Save the picture in jpeg format (jpg).

Information Requirements

In addition to e-mailing a photo of your item, please include the following information:

1. Name, Address & Phone Number
2. E-Mail Address
3. Asking Price

After your item is listed, we will contact you by e-mail with any offers and questions. Once a price is agreed upon we will handle the entire sale for a 10% transaction fee, which includes all costs (eBay fees, grading fees, webmaster charges, postage and registration fees, insurance, paperwork, etc.).

If you have a Mint Error collection for sale or would like to sell your duplicates and do not want to consign your coin(s), we can purchase your entire collection outright. Please contact us at mike@mikebyers.com.

Coming In 2007
A New Book By Mike Byers

From the Publisher & Editor of mintererrornews.com

MINT **E**RROR GUIDE

Your Guide to the Most Spectacular Major Mint Errors



DISCOVERIES

AND

PRICE GUIDE



FOR U.S. AND WORLD
MAJOR MINT ERRORS
AND DIE TRIALS



by Mike Byers

Design & Layout: Sam Rhazi



ANACS is the Collector's Choice because we know what counts: knowledge, integrity, and service. How much we value coin collecting is evident in our work.

The ANACS team enthusiastically works to advance coin collecting by offering unequaled expertise and developing new services.

This makes ANACS the choice of hobbyists, professional numismatists, and dealers. We are the coin grading service to contact when you want to know all the details about your coin's authenticity and grading.

anacs.com



**America's Oldest
Grading Service™
Established 1972**

Mint Error News Price Guide

This price guide is brought to you by Mint Error News. It has been compiled by many of the top major mint error dealers.

This price guide is a guide. Prices fluctuate due to the date, grade, eye appeal and how dramatic the striking error is. Rarity is also a factor. The price is sometimes based on the rarity and grade of the type of coin as well as how rare the error is. The price can also vary depending on whether two collectors are bidding for the same rare major mint error. When purchasing a mint error, it is important to use multiple resources to determine value, as there are many mint errors that do not fit into one category.

Proof Errors



Proof coins are struck by technicians who hand feed the blanks into special presses. They are produced, examined, and packaged using extreme quality control. It is very unusual to find major proof errors. A few broadstrikes, off-centers, double strikes in collars and off-metals have been known to be found in sealed proof sets. Proof errors are aggressively sought after by many error collectors.

A very small group of Proof errors recently came from a collection that was auctioned by the State of California. The U.S. Secret Service inspected and released this collection to the State of California determining that it was legal to own. The State of California then auctioned the collection and it has been dispersed since the sale.

Denomination	Broadstrikes	Die Trials	Double/Triple Strikes	Off-Center Strikes	Partial Collar Errors
Proof Lincoln Cent	\$1,500 - \$2,500	N/A	\$4,000	\$1,500 - \$3,000	\$750
Proof Jefferson Nickel	\$2,500 - \$4,000	\$4,000	\$6,000	\$2,000 - \$5,000	\$1,000
Proof Clad Dime	\$3,000 - \$5,000	N/A	\$6,000	\$2,500 - \$5,000	\$1,250
Proof Clad Quarter	\$4,000 - \$5,000	N/A	\$7,500	\$3,000 - \$6,000	\$1,500
Proof Clad Half	\$5,000 - \$7,000	\$4,000 - \$5,000	\$7,500	\$4,000 - \$7,500	\$2,000

Mint Error News Price Guide

Broadstrikes



A broadstruck error occurs when a coin is struck without the collar to form the rim and edge that is part of the shape of the coin. Coins can be broadstruck on either type one or type two planchets. When a coin is broadstruck the blank being fed into the collar will spread and distort outward as it is being struck because the collar isn't in the correct position to retain it.

Denomination	(Small) XF/AU	(Small) Unc	(Large) XF/AU	(Large) Unc
Large Cent	\$150	\$300	\$400	\$1,500
Flying Eagle Cent (1857 – 1858)	\$1,000	\$2,500	\$1,500	\$5,000
Indian Cent	\$50	\$150	\$200	\$350
Lincoln Cent 1930 and Earlier	\$50	\$150	\$100	\$250
Lincoln Cent 1943 Steel	\$40	\$100	\$75	\$200
Proof Lincoln Cent	N/A	\$1,500	N/A	\$2,500
3 Cent Nickel	\$250	\$1,000	\$400	\$1,500
3 Cent Silver	\$1,000	\$3,500	\$1,500	\$5,000
Shield Nickel	\$400	\$1,250	\$1,000	\$2,500
Liberty Nickel	\$150	\$300	\$200	\$600
Buffalo Nickel	\$100	\$200	\$200	\$500
Jefferson Nickel War Time	\$100	\$200	\$200	\$500
Proof Jefferson Nickel	N/A	\$2,500	N/A	\$4,000
Seated Half Dime Legend	\$1,500	\$3,500	\$2,000	\$7,500
Seated Dime Legend	\$1,500	\$3,500	\$2,000	\$7,500
Barber Dime	\$150	\$250	\$200	\$400
Mercury Dime	\$40	\$150	\$150	\$250
Proof Clad Dime	N/A	\$3,000	N/A	\$5,000
Barber Quarter	\$600	\$1,250	\$1,000	\$2,500
Standing Liberty Quarter	\$2,000	\$4,000	\$3,000	\$6,000
Washington Quarter Silver	\$75	\$150	\$100	\$250
State Quarter	N/A	\$25	N/A	\$50
Proof Clad Quarter	N/A	\$4,000	N/A	\$5,000
Barber Half	\$2,500	\$3,500	\$3,000	\$5,000
Walking Liberty Half	\$3,000	\$5,000	\$4,000	\$7,000
Franklin Half	\$1,500	\$3,000	\$2,000	\$4,000
Kennedy Half Silver	\$150	\$250	\$200	\$300
Kennedy Half Clad	\$40	\$60	\$50	\$75
Proof Clad Half	N/A	\$5,000	N/A	\$7,000
Morgan Dollar	\$200	\$500	\$400	\$1,000
Peace Dollar	\$4,000	\$6,000	\$6,000	\$7,500
IKE Dollar	\$100	\$150	\$150	\$200
SBA Dollar	\$50	\$75	\$100	\$200
Sac Dollar	N/A	\$300	N/A	\$500

Mint Error News Price Guide

Partial Collars



Partial collar strikes occur when there is a malfunction of the striking press. This causes the collar to be in an incorrect position. The lower die (usually the reverse die) is recessed in the collar. This allows the coin which is going to be struck to have a formed rim. After a coin is struck the lower die raises upwards, pushing the struck coin out of the collar and ejecting it. If a blank entering the collar is not properly seated, it will only have partial reeding as it is struck. The edge of this coin will have a partial reeding and a partial blank surface area. Recently, the Mint has installed new machinery where either die can be installed in either position.

Denomination	XF/AU	Unc
Large Cent	\$100	\$200
Flying Eagle Cent (1857 – 1858)	\$500	\$1,500
Indian Cent	\$35	\$100
Lincoln Cent 1930 and Earlier	\$30	\$100
Lincoln Cent 1943 Steel	\$25	\$50
Proof Lincoln Cent	N/A	\$750
3 Cent Nickel	\$150	\$500
3 Cent Silver	\$750	\$2,000
Shield Nickel	\$200	\$600
Liberty Nickel	\$50	\$150
Buffalo Nickel	\$50	\$75
Jefferson Nickel War Time	\$40	\$60
Proof Jefferson Nickel	N/A	\$1,000
Seated Half Dime Legend	\$750	\$1,500
Seated Dime Legend	\$500	\$1,250
Barber Dime	\$75	\$150
Mercury Dime	\$30	\$100
Proof Clad Dime	N/A	\$1,250
Barber Quarter	\$300	\$750
Standing Liberty Quarter	\$1,250	\$2,000
Washington Quarter Silver	\$40	\$75
State Quarter	N/A	\$15
Proof Clad Quarter	N/A	\$1,500
Barber Half	\$1,000	\$1,500
Walking Liberty Half	\$1,500	\$3,500
Franklin Half	\$500	\$1,000
Kennedy Half Silver	\$50	\$100
Kennedy Half Clad	\$20	\$30
Proof Clad Half	N/A	\$2,000
Morgan Dollar	\$150	\$300
Peace Dollar	\$1,000	\$2,500
IKE Dollar	\$50	\$100
SBA Dollar	\$20	\$30
Sac Dollar	N/A	\$100

Mint Error News Price Guide

Uniface Strikes



Uniface coins occur when there have been two blank planchets in the press at the same time. The other blank will obstruct the die on either the obverse or reverse side, which will prevent it from having that design on the coin. There are many different variations involving uniface errors. In addition to having a 100% blank obverse or reverse, a coin can be struck off-center, with a blank planchet in the collar which will obstruct one side of the off-center. There are also mated pairs which have a combination of multiple errors which can include a side which is uniface. Finally, there are uniface strikes due to a die cap which adhered to the die, forming itself in the shape of a die and striking blank planchets.

Denomination	Uniface Obverse XF	Uniface Obverse Unc	Uniface Reverse XF	Uniface Reverse Unc
Large Cent	\$1,500	\$4,000	\$1,250	\$3,000
Indian Cent	\$1,250	\$3,000	\$1,000	\$2,500
Lincoln Cent 1943 Steel	\$250	\$500	\$200	\$400
Lincoln Cent Wheat Ears	\$50	\$100	\$40	\$75
3 Cent Nickel	\$1,500	\$3,000	\$1,250	\$2,500
Shield Nickel	\$1,750	\$4,000	\$1,500	\$3,000
Liberty Nickel	\$2,000	\$3,500	\$1,500	\$3,000
Buffalo Nickel	\$2,250	\$3,000	\$2,000	\$2,500
Jefferson Nickel War Time	\$300	\$750	\$250	\$500
Jefferson Nickel	\$20	\$40	\$20	\$40
Barber Dime	\$2,000	\$3,000	\$1,500	\$2,500
Mercury Dime	\$1,500	\$2,500	\$1,250	\$2,250
Roosevelt Dime Silver	\$100	\$150	\$100	\$150
Roosevelt Dime Clad	\$40	\$75	\$35	\$60
Washington Quarter Silver	\$400	\$750	\$350	\$500
Washington Quarter Clad	\$100	\$125	\$75	\$100
State Quarter	N/A	\$300	N/A	\$500
Kennedy Half Clad	\$750	\$1,000	\$500	\$750
IKE Dollar	\$2,000	\$3,000	\$1,750	\$2,500
SBA Dollar	N/A	\$1,000	N/A	\$750
Sac Dollar	N/A	\$1,500	N/A	\$1,000

Mint Error News Price Guide

Bonded Coins



Bonded coins occur when the feeder system, which supplies blank planchets to the coin press, malfunctions and jams. When this occurs, a struck coin is not properly ejected and another planchet is fed into the collar and is struck. This struck coin will land on top of the previously unejected strike. These coins will then crush and bond together. This may occur many times as more coins bond.

Denomination	2 Planchets	3-4 Planchets
Lincoln Cent Wheat Ears	\$2,500	–
Lincoln Cent Memorial	\$400	\$1,000
Jefferson Nickel	\$600	\$1,500
Roosevelt Dime Silver	\$1,000	–
Roosevelt Dime Clad	\$600	\$2,000
Washington Quarter Silver	\$2,500	–
Washington Quarter Clad	\$1,500	–
State Quarter	\$5,000	–
Kennedy Half Silver	\$10,000	–
Kennedy Half Clad	\$7,500	–
IKE Dollar	–	–
SBA Dollar	–	–
Sac Dollar	–	–

Mint Error News Price Guide

Coins Struck on Feeder Finger Tips



After a recent tour of the U.S. Mint at Philadelphia, it was discovered that the minting process had changed to some degree. One of the changes was that “feeder fingers” were used during the striking of all denominations of U.S. coins. Prior to this tour, U.S. coins that were struck on feeder finger tips were authenticated and described as being struck on aluminum scrap. Coins from all modern denominations have been discovered that were struck on the tips of these feeder fingers.

Denomination	Small	Medium	Large
Lincoln Cent Memorial	\$2,500	\$3,500	\$5,000
Jefferson Nickel	\$3,000	\$4,500	\$6,000
Roosevelt Dime Clad	\$3,000	\$6,000	\$7,500
Washington Quarter Clad	\$4,000	\$6,000	\$7,500
State Quarter	\$4,500	\$6,500	\$8,500
Kennedy Half Clad	–	–	–
SBA Dollar	–	–	\$12,500
Sac Dollar	\$4,500	\$7,500	\$10,000

Mint Error News Price Guide

Struck Fragments



The blanking press takes the coils of metal strips and punches blanks out of it, ejecting the webbing at the other end. The webbing is cut into small scrap pieces to be melted and recycled. Occasionally a scrap piece will be mixed with the blank planchets and struck by the dies. Struck fragments are rare in the larger denominations. These can be uniface or die struck both sides and are very rare on type coins.

Denomination	Uniface	Die Struck Both Sides
Indian Cent	–	\$4,000
Lincoln Cent Wheat Ears	\$750	–
Lincoln Cent Memorial	\$75	\$125
3 Cent Nickel	–	\$7,500
Jefferson Nickel	\$100	\$200
Roosevelt Dime Silver	\$300	\$750
Roosevelt Dime Clad	\$150	\$250
Washington Quarter Silver	\$750	–
Washington Quarter Clad	\$200	\$300
State Quarter	\$750	\$1,000
Kennedy Half Silver	–	–
Kennedy Half Clad	\$750	\$1,250
IKE Dollar	–	–
SBA Dollar	\$2,000	\$4,000
Sac Dollar	–	–

Mint Error News Price Guide

Mated Pairs



Mated pairs involve two individual coins with different errors that were struck together at the same time. Mated pair error combinations can be found in most error types and come in many shapes and sizes. Mated pairs can be overlapped when one of the coins is struck off-center on top of another coin. Another type involves a brockage where a struck coin was perfectly centered on a blank and restruck. Some mated pairs involve a die cap where the cap and brockage coin are discovered together, but this is a scarce find.

The rarest mated pair type involves two die caps (obverse and reverse) where both dies were capped at the same time and both die caps are mated. This last type is extremely rare and there are only a few known examples of mated pairs involving an

obverse die cap and reverse die cap. There are several of these mated pairs known on Kennedy Halves including two dated 1976, which is the Bicentennial year. One of the most spectacular mated pairs involve two Barber Dimes, an obverse die cap mated to a reverse die cap and are unique.

Mated pairs can also involve an off-metal where a smaller blank planchet or smaller struck coin was struck on top of a larger coin. This type is extremely rare. The most spectacular pair known is a double struck Franklin Half which was mated to a Lincoln Cent. The Lincoln Cent blank was on top of the obverse of the struck Franklin Half. This pair was then struck together. It is unique.

Denomination	Overlapping	Full Brockage	Die Cap	2 Die Caps
Lincoln Cent Wheat Ears	\$1,000	\$1,500	–	–
Lincoln Cent Memorial	\$200	\$300	\$500	\$750
Liberty Nickel	–	\$20,000	–	–
Jefferson Nickel (pre War Time)	–	–	–	\$15,000
Jefferson Nickel	\$350	\$500	\$650	\$1,000
Barber Dime	–	–	–	\$40,000
Roosevelt Dime Silver	\$1,000	\$2,000	\$1,500	–
Roosevelt Dime Clad	\$500	\$750	\$1,250	\$2,000
Washington Quarter Silver	\$2,000	–	–	–
Washington Quarter Clad	\$1,000	\$2,500	–	–
State Quarter	\$3,000	\$5,000	\$7,500	–
Kennedy Half Silver	–	–	\$10,000	–
Kennedy Half Clad	\$7,500	\$8,500	\$10,000	\$12,500
IKE Dollar	–	–	–	–
SBA Dollar	\$7,500	–	–	–
Sac Dollar	–	–	–	–

Mint Error News Price Guide

Transitional Errors



A transitional error occurs when a coin is struck on a planchet from a previous year with different metal composition. The most famous transitional is a 1943 copper cent struck on a 1942 copper blank. 1943 cents were struck in steel because of the copper shortage during World War II. Other famous transitionals include 1965 coinage struck in silver instead of clad.

There are also transitionals struck on blanks for the next year. An example is 1964 coinage in clad instead of silver. Most recently, transitionals were discovered involving the SBA and Sacagawea Dollars of 1999 and 2000. There are eight known 1999 SBA Dollars struck on the brass planchet for the 2000 Sacagawea Dollar, and four known 2000 Sacagawea Dollars struck on a clad planchet for the 1999 SBA Dollar.

Denomination	Off-Metal Planchet	Circulated	AU	Unc	Choice Unc – Gem
Lincoln Cent 1943 Transitional	Copper Cent Planchet	\$40,000 +	\$60,000 +	\$85,000 +	\$100,000 +
Lincoln Cent 1944 Transitional	Steel Cent Planchet	\$7,500	\$12,500	\$17,500	\$25,000
Lincoln Cent 1964 Transitional	Clad Dime Planchet	\$2,500	\$4,000	\$5,000	\$6,500
Lincoln Cent 1965 Transitional	Silver Dime Planchet	\$2,750	\$4,500	\$6,000	\$7,500
Roosevelt Dime 1964 Transitional	Clad Dime Planchet	\$5,000	\$6,500	\$7,500	\$8,500
Roosevelt Dime 1965 Transitional	Silver Dime Planchet	\$5,000	\$6,500	\$7,500	\$8,500
Washington Quarter 1964 Transitional	Clad Quarter Planchet	\$5,000	\$6,500	\$7,500	\$8,500
Washington Quarter 1965 Transitional	Silver Quarter Planchet	\$5,000	\$6,500	\$7,500	\$8,500
Kennedy Half 1964 Transitional	Clad Half Planchet	\$5,000	\$6,000	\$7,000	\$9,000
Kennedy Half 1965 Transitional	Silver Half Planchet	\$5,000	\$6,500	\$7,500	\$10,000
Kennedy Half 1964 Transitional	Clad Quarter Planchet	\$5,000	\$6,000	\$7,500	\$8,500
Kennedy Half 1965 Transitional	Silver Quarter Planchet	\$6,000	\$7,500	\$8,000	\$9,000
Ike Dollar Transitional	40% Silver Planchet	\$2,750	\$3,000	\$3,500	\$4,000
SBA Dollar Transitional	Sacagawea Planchet	N/A	N/A	\$12,500	\$15,000
Sacagawea Dollar Transitional	SBA Planchet	N/A	N/A	\$12,500	\$15,000

Mint Error News Price Guide

U.S. Gold Errors



Major mint errors on U.S. Gold coins are the most prized category of all mint errors. Gold errors are very rare and a few have traded in the \$75,000 to \$100,000 range. Even a broadstruck U.S. Gold coin can easily sell for \$15,000 to \$30,000 compared to a broadstruck Cent, Nickel, Dime or Quarter which all sell for well under \$10. Many serious collectors of Gold Errors have to wait patiently for months and sometimes even years to acquire that one special piece for their collection.

The prices listed here are for common dates in AU-Unc. Better dates and errors that are in gem condition are worth considerably more.

Denomination	Partial Collar	Broadstruck	Clipped Planchet	3% - 5% Off-Center	10% - 15% Off-Center
\$1 Gold Type 1	\$5,000	\$10,000	\$5,000	\$12,500	\$20,000
\$1 Gold Type 2	\$6,000	—	\$12,500	—	—
\$1 Gold Type 3	\$4,000	\$7,500	\$5,000	\$10,000	\$20,000
\$2½ Liberty	\$5,000	\$7,500	\$4,000	\$10,000	\$15,000
\$2½ Indian	—	—	\$4,000	\$7,500	\$12,500
\$3 Indian	\$7,500	\$20,000	\$7,500	—	—
\$5 Liberty	\$6,000	\$12,500	\$6,000	\$15,000	\$25,000
\$5 Indian	—	—	\$6,000	\$15,000	\$30,000
\$10 Liberty	\$10,000	\$20,000	\$7,500	\$25,000	\$40,000
\$10 Indian	—	—	\$7,500	\$25,000	\$40,000
\$20 Liberty	\$10,000	\$25,000	\$10,000	\$30,000	\$150,000
\$20 St. Gaudens	—	—	\$10,000	—	—
\$5 American Eagle	\$1,000	\$2,000	\$750	\$2,500	\$3,500
\$10 American Eagle	\$1,250	\$2,500	\$1,000	\$3,000	\$3,500
\$25 American Eagle	\$1,500	\$3,000	\$1,500	\$3,500	\$5,000
\$50 American Eagle	\$2,000	\$4,000	\$2,000	\$5,000	\$7,500

Mint Error News Price Guide

Indents



An indent error occurs when two blanks are fed inadvertently into the same collar, with one blank partly overlaying on top of the other. When the hammer die strikes this combination, the upper blank will be forced into the lower blank, creating a depression which is shaped similar to the upper blank. A scarce type of indent occurs when a blank intended for one denomination lands on top of a blank from a different denomination.

Denomination	10% - 25% XF	30% - 50% XF	10% - 25% Unc	30% - 50% Unc
Large Cent	\$300	—	—	—
Indian Cent	\$250	\$500	\$400	\$650
Lincoln Cent 1943 Steel	\$100	\$300	\$175	\$500
Lincoln Cent Wheat Ears	\$30	\$75	\$75	\$125
3 Cent Nickel	\$500	\$1,250	\$1,500	\$3,000
Shield Nickel	\$1,000	\$1,500	\$2,000	\$3,000
Liberty Nickel	\$400	\$1,000	\$750	\$1,500
Buffalo Nickel	\$300	\$1,000	—	—
Jefferson Nickel War Time	\$200	\$400	\$400	\$750
Jefferson Nickel	\$10	\$25	\$15	\$30
Barber Dime	\$1,000	\$2,000	\$1,500	\$3,000
Mercury Dime	\$300	\$750	\$500	\$1,500
Roosevelt Dime Silver	\$30	\$60	\$50	\$100
Roosevelt Dime Clad	\$10	\$20	\$15	\$30
Washington Quarter Silver	\$100	\$200	\$150	\$300
Washington Quarter Clad	\$25	\$50	\$35	\$100
State Quarter	N/A	N/A	\$200	\$350
Kennedy Half Clad	\$150	\$300	\$200	\$400
IKE Dollar	\$350	\$1,000	\$500	\$1,500
SBA Dollar	N/A	N/A	\$250	\$500
Sac Dollar	N/A	N/A	\$400	\$750

Mint Error News Price Guide

Capped Dies



A capped die is caused when a struck coin sticks to the upper hammer die. Once the coin is struck to the die face, the reverse of the struck coin becomes the new die face. When the next blank is fed into the collar and the strike occurs, the reverse design of the adhered struck coin impresses itself into the new blank. This struck coin is a brockage strike. The coin that adhered to the upper die is known as a die cap. This process repeats itself as more coins are struck by the cap. The greater the number of strikes, the higher the cap metal will be pushed around the upper die shaft. Eventually, the cap brakes away from the die in the shape of a thimble.

Denomination	Obverse Cap XF	Obverse Cap Unc	Reverse Cap XF	Reverse Cap Unc
Large Cent	\$12,500	\$15,000	—	—
Indian Cent 1859	\$10,000	\$15,000	—	—
Indian Cent 1860-1864	\$8,500	\$12,500	—	—
Indian Cent 1864-1909	\$6,500	\$10,000	\$5,000	\$7,500
Lincoln Cent 1943 Steel	—	—	—	—
Lincoln Cent Wheat Ears	\$1,000	\$1,500	\$500	\$750
Lincoln Cent Memorial	\$150	\$200	\$50	\$100
2 Cent Piece	\$12,500	\$20,000	\$10,000	\$15,000
3 Cent Nickel	—	—	—	—
Shield Nickel	—	—	—	—
Liberty Nickel	\$12,500	\$20,000	—	—
Buffalo Nickel (1 Known)	—	\$30,000	—	—
Jefferson Nickel War Time	\$10,000	—	—	—
Jefferson Nickel	\$200	\$350	\$150	\$250
Barber Dime	\$12,500	\$15,000	\$7,500	\$10,000
Mercury Dime (2 Known)	\$6,500	\$10,000	—	—
Roosevelt Dime Silver	\$750	\$1,250	\$500	\$750
Roosevelt Dime Clad	\$200	\$400	\$200	\$250
Barber Quarter	\$15,000	\$20,000	—	—
Washington Quarter Silver	\$1,500	\$2,500	\$1,500	\$2,000
Washington Quarter Clad	\$350	\$500	\$250	\$350
State Quarter	N/A	\$1,000	N/A	\$600
Kennedy Half Silver	\$3,000	\$5,000	\$2,000	\$3,000
Kennedy Half Clad	\$2,000	\$3,500	\$1,500	\$2,000
Kennedy Half Bicentennial	\$2,500	\$4,000	\$1,750	\$2,500
IKE Dollar	—	\$20,000	—	—
SBA Dollar	N/A	\$20,000	N/A	\$15,000
Sac Dollar	N/A	\$20,000	N/A	\$15,000

Mint Error News Price Guide

Die Adjustment Strikes



Die adjustment strikes are also known as die trials. This error occurs when a coin is struck from the press with very little pressure. When the press is being set up and adjusted, extremely weak strikes occur as the strike pressure reaches its optimum level. These die trials are destroyed after being struck and are rarely found in circulation.

Denomination	XF/AU	Unc
Indian Cent	\$3,000	\$4,000
Lincoln Cent Wheat Ear	\$200	\$300
Lincoln Cent 1943 Steel	\$750	\$1,500
Lincoln Cent Memorial	\$50	\$75
2 Cent	\$5,000	–
Liberty Nickel	\$3,000	\$5,000
Buffalo Nickel	\$4,000	\$7,500
Jefferson Nickel War Time	\$1,250	\$2,000
Jefferson Nickel	\$75	\$100
Proof Jefferson Nickel	N/A	\$4,000
Barber Dime	\$4,000	\$5,000
Mercury Dime	\$3,500	\$5,000
Roosevelt Dime Silver	\$350	\$500
Roosevelt Dime Clad	\$100	\$125
Seated Quarter	\$10,000	\$15,000
Standing Liberty Quarter	\$15,000	\$20,000
Washington Quarter Silver	\$500	\$750
Washington Quarter Clad (Pre-State)	\$125	\$150
State Quarter	N/A	\$250 +
Walking Liberty Half	\$10,000	\$12,500
Kennedy Half Silver	\$500	\$750
Kennedy Half Clad	\$200	\$250
Proof Kennedy Half 40% Silver	N/A	\$5,000
Proof Kennedy Half Clad	N/A	\$4,000
Morgan Dollar	\$10,000	\$15,000
Peace Dollar	\$10,000	\$15,000
IKE Dollar	\$300	\$400
IKE Dollar Bicentennial	\$350	\$500
SBA Dollar	N/A	\$500
Sac Dollar	N/A	\$1,000

Mint Error News Price Guide

Double Denominations



One of the most expensive, popular, and desired types of errors are the double denominations. This error happens when a coin is struck on a previously struck coin of a smaller denomination. Examples are a cent on a struck dime, and a nickel on a struck cent. The most dramatic are those with considerable design visible from the original strike. There are a few known double denominations with different dates.

Denomination	Struck On	Circulated	AU	Unc
Lincoln Cent Wheat Ears	Mercury Dime	\$6,000	–	–
Lincoln Cent Wheat Ears	Roosevelt Dime	\$4,000	–	–
Lincoln Cent Wheat Ears	Foreign Coin	\$2,000	\$2,500	–
Lincoln Cent Memorial	Roosevelt Dime Silver	\$3,000	\$4,500	\$6,000
Lincoln Cent Memorial	Roosevelt Dime Clad	N/A	N/A	\$500
Lincoln Cent Memorial	Foreign Coin	N/A	600	\$750
Jefferson Nickel	Lincoln Cent Wheat Ears	\$1,500	\$2,000	\$2,500
Jefferson Nickel	Lincoln Cent Memorial	\$500	\$600	\$750
Jefferson Nickel	Foreign Coin	\$1,000	\$1,250	\$1,500
Jefferson Nickel	Roosevelt Dime	\$1,000	\$1,250	\$1,500
Roosevelt Dime Silver	Foreign Coin	\$4,000	\$5,000	\$7,500
Roosevelt Dime Clad	Foreign Coin	\$3,000	\$4,000	\$5,000
Washington Quarter Silver	Lincoln Cent Wheat Ears	\$3,000	\$4,000	\$6,000
Washington Quarter Silver	Lincoln Cent Memorial	\$2,500	\$3,000	\$3,500
Washington Quarter Silver	Foreign Coin	\$2,500	\$3,000	\$3,500
Washington Quarter Silver	Jefferson Nickel	\$3,000	\$4,000	\$6,000
Washington Quarter Silver	Roosevelt Dime Silver	\$2,500	\$3,000	\$3,500
Washington Quarter Clad	Lincoln Cent Memorial	\$2,500	\$3,000	\$3,500
Washington Quarter Clad	Foreign Coin	\$2,000	\$2,500	\$3,000
Washington Quarter Clad	Jefferson Nickel	\$2,500	\$3,000	\$3,500
Washington Quarter Clad	Roosevelt Dime Clad	\$2,000	\$2,500	\$3,000
State Quarter	Jefferson Nickel	N/A	\$5,000	\$6,000
State Quarter (Extremely Rare)	Any Other Denomination	N/A	\$10,000 +	–
Kennedy Half (Extremely Rare)	Any Denomination	–	–	–
IKE Dollar (Extremely Rare)	Any Denomination	–	–	–
Sac Dollar	Maryland State Quarter	N/A	\$4,500	\$5,500

Mint Error News Price Guide

Brockages



A brockage error can only occur when there are two coins involved. One of the coins involved will always be a struck coin which has not ejected properly. That struck coin will find its way back between the dies and will be struck next to a blank planchet which was fed into the collar. The image of that first struck coin will be impressed into that side of the blank planchet. The result will be a second coin which has images of the first coin impressed into it. Those images will be pressed into the coin and the image will be in reverse. This incuse sunken image is known as a brockage.

Denomination	50% Brockage XF	100% Brockage XF	50% Brockage Unc	100% Brockage Unc
Large Cent	\$600	\$1,000	\$3,000	–
Indian Cent	\$500	\$1,250	\$1,500	\$4,000
Lincoln Cent 1943 Steel	\$350	\$500	\$650	\$1,000
Lincoln Cent Wheat Ears	\$125	\$200	\$200	\$350
3 Cent Nickel	\$1,250	\$2,000	\$3,500	\$5,000
3 Cent Silver	\$2,000	\$3,000	\$3,000	\$6,000
Shield Nickel	\$1,500	\$2,500	\$3,500	–
Liberty Nickel	\$1,250	\$2,250	\$2,000	–
Buffalo Nickel	\$2,000	–	–	–
Jefferson Nickel War Time	\$250	\$750	\$750	–
Jefferson Nickel	\$50	\$75	\$50	\$150
Barber Dime	\$2,500	\$3,500	\$5,000	\$7,500
Mercury Dime	\$1,000	\$2,000	\$1,500	\$4,000
Roosevelt Dime Silver	\$100	\$200	\$150	\$250
Roosevelt Dime Clad	\$50	\$100	\$75	\$150
Washington Quarter Silver	\$200	\$500	\$500	\$1,000
Washington Quarter Clad	\$75	\$150	\$150	\$250
State Quarter	N/A	N/A	\$750	\$1,500
Kennedy Half Clad	N/A	N/A	\$650	\$1,500
IKE Dollar	\$1,500	\$2,000	\$3,000	\$5,000
SBA Dollar	N/A	N/A	\$500	\$1,500
Sac Dollar	N/A	N/A	\$1,500	–

Mint Error News Price Guide

Double & Multiple Strikes



When a blank planchet is struck by the dies, the normal procedure is for the feeders to eject the struck coin out of the collar and into a chute. If there is a malfunction and the struck coin isn't ejected, it may receive a second or third strike by the dies. A multiple struck coin can happen in many ways and have many combinations of errors.

Denomination	XF/AU	Unc
Large Cent	\$1,000	–
Indian Cent	\$600	\$1,000
Lincoln Cent 1930 and Earlier	\$850	\$1,500
Lincoln Cent 1943 Steel	\$400	\$1,000
Proof Lincoln Cent	N/A	\$4,000
3 Cent Nickel	\$2,000	\$3,500
Liberty Nickel	\$4,000	\$10,000
Buffalo Nickel	\$6,000	\$10,000
Jefferson Nickel War Time	\$750	\$2,000
Proof Jefferson Nickel	N/A	\$6,000
Barber Dime	\$4,000	\$10,000
Mercury Dime	\$3,500	\$8,500
Proof Clad Dime	N/A	\$6,000
Standing Liberty Quarter	\$12,500	\$20,000
Washington Quarter Silver	\$200	\$350
State Quarter	N/A	\$350 – \$750
Proof Clad Quarter	N/A	\$7,500
Walking Liberty Half	\$7,500	\$12,500
Franklin Half	\$5,000	\$10,000
Kennedy Half Silver	\$1,500	\$2,500
Kennedy Half Clad	N/A	\$750
Proof Kennedy Half Clad	N/A	\$7,500
Morgan Dollar	\$12,500	\$20,000
Peace Dollar	\$15,000	\$25,000
IKE Dollar	\$2,000	\$3,000
SBA Dollar	N/A	\$1,000 – \$2,500
Sac Dollar	N/A	\$1,500 – \$3,000

Mint Error News Price Guide

Off-Center Strikes



Off-center coins are one of the most common and best known types of errors. This happens when a blank which is supposed to be fed into the press, lands in the collar improperly. When this occurs only part of the blank is between the upper and lower dies. When the dies strike the blank, only that part will be struck with a design.

Denomination	10% - 15% XF/AU	25% - 60% XF/AU	10% - 15% Unc	25% - 60% Unc
Large Cent	\$400	\$2,500	\$1,000	\$7,500
Flying Eagle Cent (1857 – 1858)	\$2,500	\$10,000	\$5,000	\$15,000
Indian Cent	\$100	\$400	\$200	\$600
Lincoln Cent 1930 and Earlier	\$75	\$300	\$150	\$750
Lincoln Cent 1943 Steel	\$40	\$250	\$100	\$500
Proof Lincoln Cent	N/A	N/A	\$1,500	\$3,000
3 Cent Nickel	\$300	\$1,500	\$600	\$3,500
3 Cent Silver	\$1,000	\$5,000	\$2,000	–
Shield Nickel	\$750	\$2,500	\$1,000	\$7,500
Liberty Nickel	\$250	\$1,000	\$500	\$2,500
Buffalo Nickel	\$250	\$750	\$400	\$1,500
Jefferson Nickel War Time	\$100	\$500	\$200	\$1,000
Proof Jefferson Nickel	N/A	N/A	\$2,000	\$5,000
Seated Half Dime Legend	\$3,000	\$7,500	\$5,000	\$15,000
Seated Dime Legend	\$2,000	\$7,000	\$3,500	\$10,000
Barber Dime	\$300	\$1,500	\$500	\$2,500
Mercury Dime	\$100	\$750	\$150	\$1,250
Proof Clad Dime	N/A	N/A	\$2,500	\$5,000
Barber Quarter	\$1,500	\$5,000	\$2,500	\$10,000
Standing Liberty Quarter	\$5,000	–	\$15,000	–
Washington Quarter Silver	\$50	\$100	\$75	\$150
State Quarter	N/A	N/A	\$75	\$300
Proof Clad Quarter	N/A	N/A	\$3,000	\$6,000
Barber Half	\$3,000	\$8,500	\$5,000	–
Walking Liberty Half	\$4,000	\$12,500	\$7,500	–
Franklin Half	\$2,500	\$4,000	\$3,500	\$6,000
Kennedy Half Silver	\$100	\$500	\$250	\$1,000
Kennedy Half Clad	\$60	\$250	\$100	\$400
Proof Clad Half	N/A	N/A	\$4,000	\$7,500
Morgan Dollar	\$3,000	\$13,500	\$7,500	\$20,000
Peace Dollar	\$7,500	\$15,000	\$8,500	\$30,000
IKE Dollar	\$125	\$1,250	\$150	\$2,000
SBA Dollar	N/A	N/A	\$100	\$500
Sac Dollar	N/A	N/A	\$1,000	\$3,500

Mint Error News Price Guide

Off-Metals



Off-metal and wrong planchet errors occur when a correctly made blank from one denomination is accidentally fed into a press for another denomination. Examples are a nickel struck on a cent planchet and a cent struck on a dime planchet. The coin struck on an incorrect blank will weigh exactly what the denomination of that blank would have been. An even more dramatic wrong planchet error is a coin struck on a previously struck coin of a different metal.

Denomination	Off-Metal Planchet	Circulated	AU	Unc	Choice Unc – Gem
Indian Cent	Foreign Planchet	\$1,000	\$1,500	\$3,000	\$5,000
Indian Cent	Dime Planchet	\$7,500	\$12,500	–	–
Lincoln Cent Before 1919	Dime Planchet	\$4,000	\$6,500	\$10,000	–
Lincoln Cent Before 1919	Foreign Planchet	\$1,500	\$3,000	\$6,000	–
Lincoln Cent 1919 – 1940	Dime Planchet	\$2,000	\$2,500	\$4,000	\$6,000
Lincoln Cent 1919 – 1940	Foreign Planchet	\$750	\$1,250	\$2,000	\$2,500
Lincoln Cent 1943 Steel	Dime Planchet	\$1,500	\$2,500	\$3,500	\$4,500
Lincoln Cent 1943 Transitional	Copper Cent Planchet	\$40,000 +	\$60,000 +	\$85,000 +	\$100,000 +
Lincoln Cent 1944 Transitional	Steel Cent Planchet	\$7,500	\$12,500	\$17,500	\$25,000
Lincoln Cent Wheat Ears (1941-1964)	Dime Planchet	\$500	\$600	\$1,000	\$1,500
Lincoln Cent 1965 and Later	Dime Planchet	\$125	\$150	\$200	\$350
Lincoln Cent 1964 Transitional	Clad Dime Planchet	\$2,500	\$4,000	\$5,000	\$6,500
Lincoln Cent 1965 Transitional	Silver Dime Planchet	\$2,750	\$4,500	\$6,000	\$7,500
Shield Nickel	Foreign Planchet	\$7,500	\$12,500	–	–
Shield Nickel	Cent Planchet	\$6,000	\$12,500	\$15,000	–
Liberty Nickel	Foreign Planchet	\$400	\$750	\$1,250	\$2,000
Liberty Nickel	Cent Planchet	\$2,000	\$3,000	\$6,000	\$7,500
Buffalo Nickel	Foreign Planchet	\$2,500	\$6,000	\$10,000	–
Buffalo Nickel	Cent Planchet	\$2,000	\$4,000	\$6,000	\$8,000
Jefferson Nickel Before 1950	Cent Planchet	\$250	\$500	\$750	\$1,000
Jefferson Nickel 1950 and Later	Cent Planchet	\$125	\$150	\$200	\$250
Jefferson Nickel 1943	Steel Cent Planchet	\$1,000	\$2,000	\$3,000	\$5,000
Jefferson Nickel 1964 and Earlier	Silver Dime Planchet	\$200	\$300	\$350	\$400
Jefferson Nickel 1965 and Later	Clad Dime Planchet	\$150	\$200	\$225	\$250
Roosevelt Dime Silver	Foreign Planchet	\$2,000	\$2,500	\$3,000	\$3,500
Roosevelt Dime Clad	Foreign Planchet	\$1,500	\$2,000	\$2,250	\$2,500
Roosevelt Dime 1964 Transitional	Clad Dime Planchet	\$5,000	\$6,500	\$7,500	\$8,500
Roosevelt Dime 1965 Transitional	Silver Dime Planchet	\$5,000	\$6,500	\$7,500	\$8,500
Washington Quarter Silver	Cent Planchet	\$300	\$400	\$500	\$750
Washington Quarter Silver	Nickel Planchet	\$300	\$400	\$500	\$600
Washington Quarter Clad	Cent Planchet	\$250	\$300	\$400	\$500
Washington Quarter Clad	Nickel Planchet	\$100	\$150	\$200	\$250
Washington Quarter	Silver Dime Planchet	\$300	\$400	\$500	\$650
Washington Quarter	Clad Dime Planchet	\$250	\$300	\$350	\$400
Washington Quarter 1964 Transitional	Clad Quarter Planchet	\$5,000	\$6,500	\$7,500	\$8,500
Washington Quarter 1965 Transitional	Silver Quarter Planchet	\$5,000	\$6,500	\$7,500	\$8,500
State Quarter	Cent Planchet	N/A	\$6,500	\$7,500	\$8,000
Delaware State Quarter	Nickel Planchet	N/A	\$500	\$650	\$750
All Other State Quarters	Nickel Planchet	N/A	\$1,000	\$1,250	\$1,500
State Quarter	Dime Planchet	N/A	\$5,000	\$5,500	\$6,000
Walking Half	Quarter Planchet	\$12,500	\$15,000	\$17,500	\$22,500
Walking Half	Foreign Planchet	\$10,000	\$12,500	\$17,500	\$20,000
Franklin Half	Cent Planchet	\$3,000	\$4,000	\$5,000	\$6,000
Franklin Half	Nickel Planchet	\$3,000	\$4,000	\$5,000	\$6,000
Franklin Half	Dime Planchet	\$3,500	\$4,500	\$5,500	\$6,500
Franklin Half	Quarter Planchet	\$600	\$750	\$1,000	\$1,250
Kennedy Half Silver 1964	Cent Planchet	\$1,000	\$1,250	\$1,500	\$2,000
Kennedy Half Silver 1964	Nickel Planchet	\$1,000	\$1,250	\$1,500	\$2,000
Kennedy Half Silver 1964	Dime Planchet	\$1,000	\$1,250	\$2,000	\$2,500
Kennedy Half Silver 1964	Quarter Planchet	\$400	\$500	\$600	\$750
Kennedy Half Clad	Cent Planchet	\$750	\$850	\$1,000	\$1,500
Kennedy Half Clad	Nickel Planchet	\$750	\$850	\$1,000	\$1,250
Kennedy Half Clad	Dime Planchet	\$750	\$850	\$1,000	\$1,400
Kennedy Half Clad	Quarter Planchet	\$350	\$400	\$450	\$500
Kennedy Half 1964 Transitional	Clad Half Planchet	\$5,000	\$6,000	\$7,000	\$9,000
Kennedy Half 1965 Transitional	Silver Half Planchet	\$5,000	\$6,500	\$7,500	\$10,000
Kennedy Half 1964 Transitional	Clad Quarter Planchet	\$5,000	\$6,000	\$7,500	\$8,500
Kennedy Half 1965 Transitional	Silver Quarter Planchet	\$6,000	\$7,500	\$8,000	\$9,000
Ike Dollar	Cent Planchet	\$3,000	\$3,750	\$5,000	\$6,000
Ike Dollar	Nickel Planchet	\$3,000	\$3,500	\$5,000	\$6,000
Ike Dollar	Dime Planchet	\$3,250	\$3,750	\$5,500	\$6,500
Ike Dollar	Quarter Planchet	\$2,750	\$3,000	\$4,000	\$4,500
Ike Dollar	Half Planchet	\$1,600	\$1,750	\$2,000	\$2,500
Ike Dollar	Foreign Planchet	\$900	\$1,000	\$1,250	\$1,500
Ike Dollar Transitional	40% Silver Planchet	\$2,750	\$3,000	\$3,500	\$4,000
SBA Dollar	Cent Planchet	N/A	\$1,750	\$2,250	\$3,000
SBA Dollar	Nickel Planchet	N/A	\$6,000	\$7,000	\$8,000
SBA Dollar	Dime Planchet	N/A	\$6,000	\$7,000	\$8,000
SBA Dollar	Quarter Planchet	N/A	\$600	\$850	\$1,000
Sac Dollar	Cent Planchet	N/A	\$8,000	\$9,000	\$10,000
Sac Dollar	Nickel Planchet	N/A	\$7,500	\$8,000	\$9,000
Sac Dollar	Dime Planchet	N/A	\$8,000	\$9,000	\$10,000
Sac Dollar	Quarter Planchet	N/A	\$1,500	\$2,000	\$2,500

MINTERRORNEWS™

Exclusive Discounts

Good for purchases on-line, eBay and at coin shows!

alscoins.com



\$10 off a purchase of a mint error valued at \$100 or more from Al's Coins.

Offer valid on purchases made from alscoins.com, eBay and at coin shows. This offer is good for any purchase made in the year 2006. One coupon per purchase. This coupon can not be used in conjunction with any other offer.

errorcointrader.com



\$20 off a purchase of a mint error valued at \$200 or more from Error Coin Trader.

Offer valid on purchases made from errorcointrader.com, eBay and at coin shows. This offer is good for any purchase made in the year 2006. One coupon per purchase. This coupon can not be used in conjunction with any other offer.

mikebyers.com



\$250 off a purchase of a mint error valued at \$2,500 or more from Mike Byers.

Offer valid on purchases made from mikebyers.com, eBay and at coin shows. This offer is good for any purchase made in the year 2006. One coupon per purchase. This coupon can not be used in conjunction with any other offer.

MINTERRORNEWS MAGAZINE

Bringing the latest mint error news to the collector.

Issues of Mint Error News Magazine are available for you to read online at:

minterrornews.com

Mike Byers is the Publisher and Editor of Mint Error News Magazine



Cent/Dime Mule Sold For \$138,000 in Heritage Auction at Central States

Editor's Note: This Cent/Dime Mule sold for \$138,000 in the Heritage Galleries Auction at the Central States coin show. Here is the description from the auction listing:

1999 1C Lincoln Cent Obverse Die Muled With a Roosevelt Dime Reverse on a Lincoln Cent Planchet MS66 Red PCGS. This incredible error somehow escaped the scrutiny of Mint employees. We are uncertain how a Lincoln cent obverse die was paired with a Roosevelt dime reverse, but this coin proves that it happened. No others are known to exist: it is believed that the present muling of a cent obverse with a dime reverse is unique. Cross-denomination errors are all but unheard-of from the U.S. mints. The only other examples that come to mind are the Sacagawea dollar/Washington quarter mules, of which about a dozen are known. Incredibly, this type of error occurred only recently, during the entire history of U.S. coinage that spans more than 200 years.

The obverse is sharply struck on the figure of Lincoln and the date, although the opposing dime die, being slightly smaller than the cent planchet, caused minor peripheral weakness on the obverse. In other words, nothing was behind the periphery of the cent die to force the expanding metal into the recesses. Naturally, the slightly smaller reverse dime die caused that side to be boldly struck. Shortly after this phenomenon dropped from the (mismatched) dies, it was discovered in a jewelry store in Michigan before entering circulation. It has since been carefully handled, and has developed no spots or other distractions. The coin remains a solid Premium Gem MS66, with full mint Red.

For the error specialist, this would be the centerpiece of an advanced collection. All error collectors will long remember the present coin and hope that someday it will again be publicly offered. This piece was widely publicized in *Coin World* and *Numismatic News* soon after its discovery. Since then, it has passed to two or three owners. This prize represents a unique opportunity. It is undoubtedly one of the most important highlights of this or any numismatic auction.





Spectacular Mint Errors Featured in Upcoming Heritage Galleries Auction

Editor's Note: The following mint errors are featured in the upcoming Heritage Galleries August 2006 Denver, CO Signature & Platinum Night Auction #414.

1910 \$2 1/2 --Struck 5% Off Center--MS65 NGC



2000-P Sacagawea Dollar--Multiple Strike on End of Feeder Finger--MS65 NGC



2000-P Sacagawea Dollar--Struck on an Anthony Dollar Planchet--MS67 PCGS



1797 1C Reverse of 1797, Stems--Double Struck--MS65 Brown NGC



1875 Three Cent Nickel--Double Struck in Collar--PR64 PCGS



1901/0-S \$5 Half Eagle--Struck 10% Off Center--AU55 PCGS



1893-O \$10 Liberty Eagle--Broadstruck Out of Collar--AU58 PCGS



(1842-52) G\$1 A.Bechtler Dollar, 27G. 21C.--Double Clipped Planchet--AU58 PCGS



1853 Victoria Young Head Half Sovereign--Obverse Brockage--MS60 ANACS



1943 Lincoln Cent--Struck on a 1943 Mercury Dime--MS62 NGC



2001-S Jefferson Nickel--Struck on a Cent Planchet--PR64 PCGS



1905 Barber Dime--Struck on a Costa Rica Five Centimo Planchet--XF40 NGC



1941 Mercury Dime Struck on a Netherlands East Indies Ten Cent Plan MS 63 NGC



Undated 50C Franklin Half--Struck on a 1948 Cent--MS64 Brown NGC



1862 1C Indian Cent--Obverse Die Cap--MS67 NGC



1921-S \$1 Morgan Dollar--Struck 45% Off Center--MS63 NGC



1904 \$20 Double Eagle--Double Struck in Collar--MS63 PCGS



Washington 25¢--Double Struck With Two Reverse Dies and Indent--MS66 NGC



Eisenhower Dollar--Struck on a Clad Dime Planchet--MS63 PCGS



1977-D Eisenhower Dollar--Obverse Die Cap--MS67 NGC



Is the Error Coin Market Taking a Breather?

by Rich Schemmer (richerrors.com)

As in all markets, whether Stocks or Real Estate, markets need to pause sometimes and take a breather. This is a good thing, as it allows necessary corrections and needed time to make any necessary adjustments.

That is what we are currently seeing in the error coin market. After nearly 7 years of a Bull Market that steamed ahead and never looked back, it seems that the market on error coins is taking that necessary breather, Now this is NOT a bad thing! Just the opposite, it's a good thing.

The prices are NOT going down, but are staying stable at their current heights. In fact this is a perfect time to start thinking about buying while the prices are stable. It is just a matter of time before the Bull takes off and new & higher prices will be established.

How often do we hear from clients, "Oh I wish I had bought in at those cheaper prices." Well, here is that opportunity as the market is taking a pause. Believe me, when I tell you things will not get any cheaper in the future, as more & more people are collecting errors. There is a severe draught of any new errors coming from the U.S. Mint. Any market professional will tell you supply & demand will fuel any market. So don't let it be said that we didn't advise you that this is a terrific time to buy errors.

Remember buy the very best you can afford, 1 quality coin is always better than 10 ugly coins.

NGC Discovers Proof Silver States Quarters Die Crack Errors

NGC recently identified die cracks on two issues of silver proof States Quarters. The first discovery was on a 2005-S Silver West Virginia Quarter, where a thin crack emerges from the rim at approximately 4:00 and enters the frosted devices. The second error, seen on a 2006-S Silver Colorado Quarter, is slightly more dramatic. It starts at the rim just past 1:00 and runs diagonally through the mirrored field, which makes it readily visible.

A submission consisting of a single 2006 Silver States Quarter Proof Set yielded the discovery of the Colorado Quarter. The West Virginia Quarter, however, was discovered in a submission of 100 Silver States Quarters Proof Sets from 2005, and 62 examples exhibited the error. NGC has graded over 180,000 Silver Proof States Quarters, and, with these pieces included, fewer than 100 such error coins have been identified. NGC graders were surprised to find this error in such quantity. The submitter of the 2005 Proof Sets, Boca Raton, Florida-based coin dealer *Finest Known*, was also not expecting this unusual trove of errors to be found.

When NGC first reported the discovery of a die crack on a proof 2004-S Wisconsin Silver Quarter in August 2005, we commented that several other proof States Quarters were known with die cracks, most notably the prominent ‘Spiked Head’ cracks which emerge from the rim at 6:00 on the obverse. These, however, are usually seen on clad (copper-nickel) coins. The appearance of a crack on a silver proof coin is much less frequent. All modern proof coins displaying die cracks are scarce as they are usually caught by the Mint’s quality control. As a result of their scarcity, they are all considered collectible.

A die crack occurs when a small break in the die allows metal to flow into the damaged area during striking. On the surface of the coin, this appears as a thin irregular raised line. If the broken die remains in production, more extreme errors can result, including a cud, an unstruck portion of a coin’s surface corresponding to an area on the die where a piece has broken away. Die cracks are relatively common on circulation issue coinage and small cracks can fall within accepted tolerances of flaws during coin production. Dies are replaced when a large crack appears. On proof coinage, however, coins with die cracks are deemed outside of acceptable tolerances and, when detected, are culled during quality control.

These coins are certified by NGC, and the position of the die crack is noted on the certification label. All were graded NGC PF69 ULTRA CAMEO.



1999 SBA Dollar Multi Struck Die Cap (Size of Morgan Dollar)

This is the largest SBA Dollar mint error that I've ever seen. It is a multi struck reverse die cap and is the size of a Morgan silver dollar. The "exit" strike was 80% off-center and is die struck both sides. This last strike ejected this die cap. Somehow this spectacular and dramatic mint error survived.



Kennedy Half Dollar Die Cap (Larger Than U.S. \$1 American Eagle)

This is the largest Kennedy Half Dollar mint error that I've ever seen. It is a multi struck reverse die cap and is larger than a U.S. \$1 American Eagle. Somehow this spectacular and dramatic mint error survived.



Unique SBA Dollar Mated Pair

This is one of two known mated pairs of SBA Dollars. This is a double struck SBA Dollar mated to an indented SBA Dollar. It is extremely rare and a very dramatic major mint error.

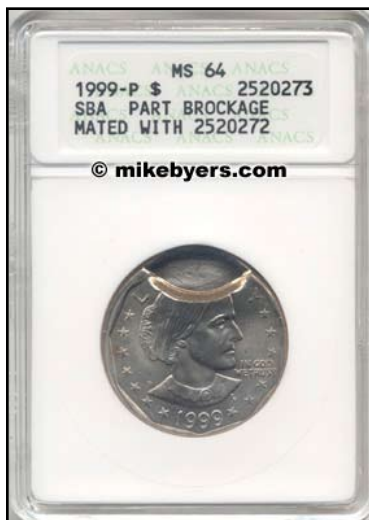



“Invisible Strike” in a West Virginia Quarter

By Mike Diamond

In March of 2006, a very unusual West Virginia quarter was discovered by Gregory Capps, a member of my on-line group, the Error Coin Information Exchange (<http://groups.yahoo.com/group/errorcoininformationexchange/>). It shows a faint, curved groove on the obverse and the motto E PLURIBUS UNUM on the reverse. Both features lie directly opposite each other in vertical space. Above the motto you can just make out the top of the date (2005) and the exergue above that.



Shallow groove on the obverse of a 2005 West Virginia quarter with an “invisible strike”. This strike-through error is probably from a machine part or piece of hardware. Coin discovered by Gregory Capps.



Faint die-struck design elements on the reverse include E PLURIBUS UNUM, the top of the date, and the exergue above the date.



Reverse of a normal West Virginia quarter, shown for comparison purposes.



Close-up of the groove and the two angular indentations at each end.

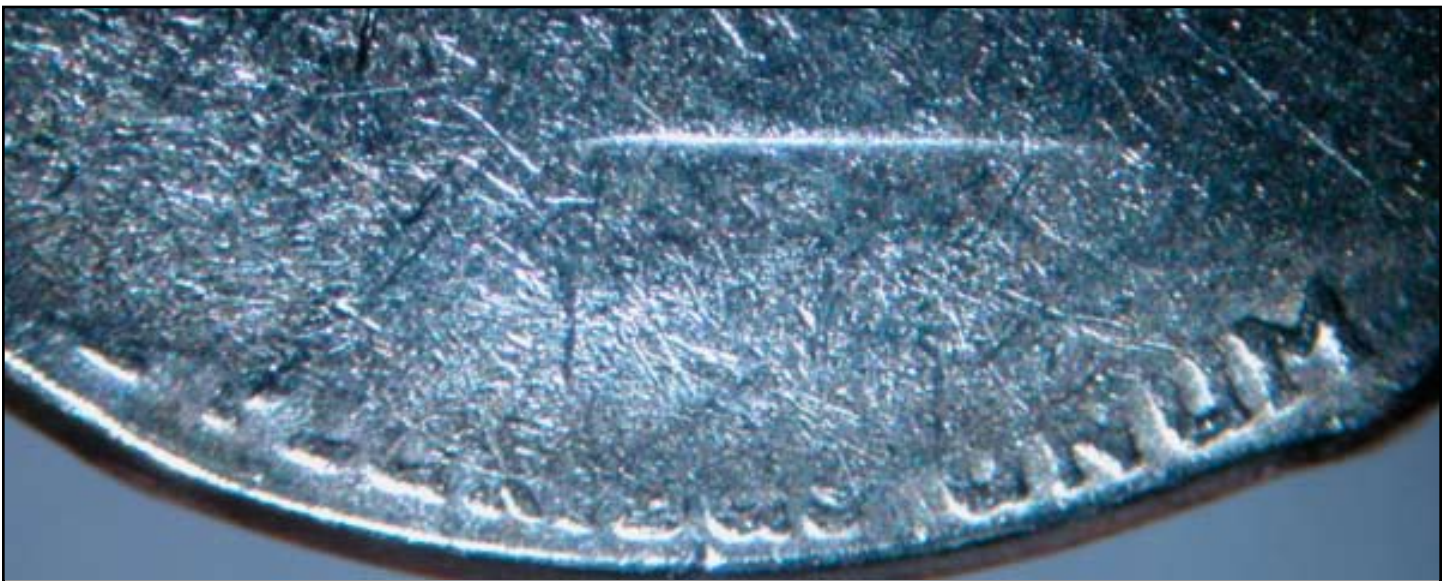

Close-up of the motto and associated design elements. They are located directly across from the groove in vertical space.

The coin displays a very rare error type that I've designated an "invisible strike". An invisible strike occurs when the dies are out of adjustment, or are prevented from approximating normally, so at their closest approach they are farther apart than the thickness of a planchet. Normally in this situation the planchet is ejected from the striking chamber without showing any sign of having passed through it. However, if something intrudes into the striking chamber it will take up the excess space between the dies, permitting one of the dies to strike the opposite face (Diamond, 2000, 2003a, 2003b).

In this case, a machine part or a piece of hardware intruded into the striking chamber, leaving a thin curved arch on the obverse surface of the planchet. It does not appear to represent an impression of the proto-rim of an unstruck planchet. The arch is slightly lopsided and at each end there is a deep, angular indentation.

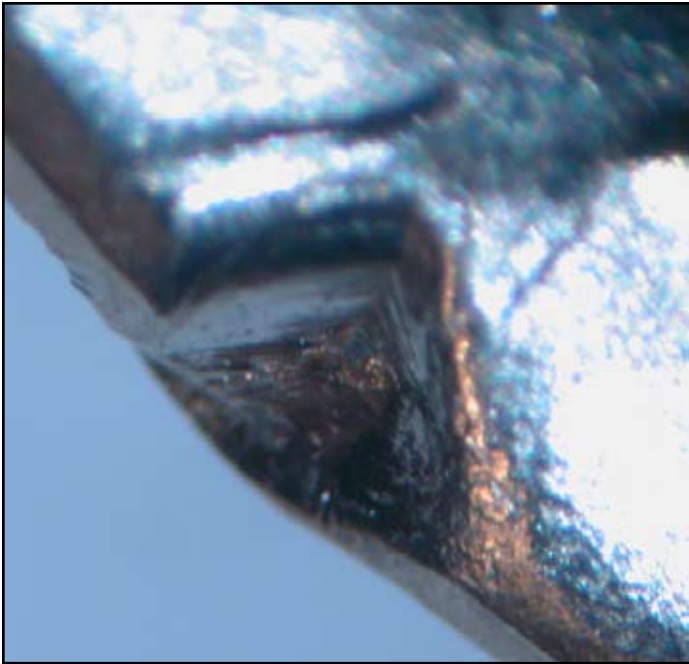

Close-up view of the left angular indentation.

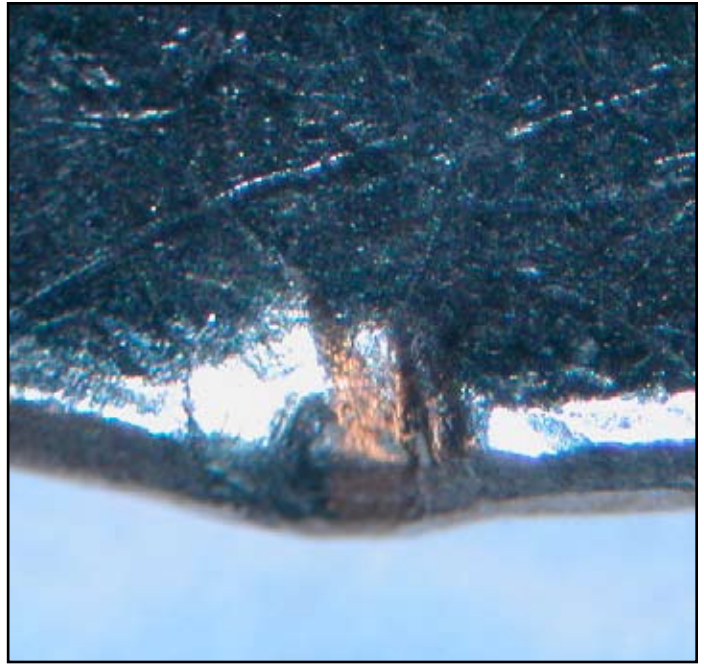

Close-up view of the right angular indentation.

It appears that the coin was struck out-of-collar as well. The deeper of the two angular indentations forced out a small bulge in the planchet's edge. I suspect that, if the collar had been deployed, I would have detected at least a trace of reeding at the apex of the bulge. But the edge is smooth throughout.

The West Virginia quarter is by no means unique. The images below show a very similar error on a nickel. The reverse shows an island of design (part of Monticello) while, directly across from it on the opposite face, there is a shallow, roughly circular depression. I'm not sure what caused this strike-through error, but this intrusive object took up the excess space between the dies, permitting a weak but recognizable strike to form on the opposite face.



Reverse of an invisible strike nickel showing an isolated region of Monticello. Coin acquired from Rich Schemmer.



The obverse shows a shallow, circular strike-through error. It lies opposite the island of die-struck design on the reverse.

Invisible strikes that occur in conjunction with strike-through errors are less frequently encountered than those that co-occur with indents and partial brockages. Figure 6 shows a more “conventional” invisible strike in a nickel. This nickel was struck about 30% off-center, but more than half of that strike is invisible. The reason we have any design at all is that a nickel planchet intruded between the obverse die and the planchet represented by this coin. The intrusive planchet took up the excess space between the dies, leaving an indent on the obverse and permitting a clear strike on the reverse directly across from the indent.



Reverse of an invisible strike nickel that was struck 30% off-center but which shows only the outer portion of the strike. Coin acquired from Paul Burrell.



The obverse shows an indent from an unstruck planchet.

Invisible strikes are the ultimate quarry for the collector of weak strikes. Had it not been for a lucky accident, each one would have been indistinguishable from an unstruck planchet.

References

Diamond, Mike (2000) Weak strikes and “die trials”: Proximate and ultimate causes. *Errorscope*, Sept/Oct, pp. 18-21

Diamond, Mike (2003a) Invisible strikes: A closer look. *Errorscope*, March/April pp. 7 – 14. Also available on the CONECA website: <http://conecaonline.org/content/InvisibleStrikesMDiamond.html>

Diamond, Mike (2003b) Further insights on press function from an “invisible strike” nickel. *Errorscope*, Nov/Dec, p.16

Visit www.HeritageCoin.com for your
ERROR COIN RESEARCH
FREE MEMBERSHIP!



Visit the HeritageCoin.com
 website today
 Easy to join
 Free membership
 Significant research tools
 Easy to bid
 Easy to buy
 Winner of the
 NLG's Best Commercial
 Website Award!

These are only a sample of the thousands of error coins Heritage has handled. Consign your error coins today to the next Heritage Sale.

Look up these error coins in our Permanent Auction Archives for descriptions and full-color, enlargeable images:

- A. 2003 ANA National Money Show, lot 6963
 1919 Quarter
 Struck 50% Off Center
 XF45 PCGS
REALIZED \$15,525
- B. 2002 September Long Beach Sale, lot 9648
 1999 SBA Dollar
 Multiple Strike, Reeded Edge
 MS65 PCGS
REALIZED \$6,900
- C. 2002 New York Sale, lot 7290
 1999 Cent
 Die Cap With Second Coin Bonded
 MS64 Red Uncertified
REALIZED \$920
- D. 2002 February Long Beach Sale, lot 7300
 Undated Struck Through
 Capped Die Indian Cent
 MS64 Brown PCGS
REALIZED \$1,265
- E. 2002 FUN Sale, lot 9040
 1963 Half Dollar
 Split Planchet
 AU58 Uncertified
REALIZED \$1,610
- F. 2001 ANA Sale, lot 8658
 1963 Half Dollar
 Double Struck, Indented by a Cent Planchet
 MS66 PCGS
REALIZED \$20,125
- G. 2001 ANA Sale, lot 8651
 1999-P Dime
 Bonded Strike, Struck More Than 10 Times
 MS64 Uncertified
REALIZED \$2,300
- H. 2001 ANA Sale, lot 8657
 1999 Mated Pair of Georgia Statehood Quarters
 Partial Collar, Indent and Stretch Strike, Indent
 MS64 Uncertified
REALIZED \$2,415
- I. 2001 February Long Beach Sale, lot 7497
 1912 Quarter Eagle
 Struck 5% Off Center
 MS64 NGC
REALIZED \$4,370

America's #1 Numismatic Auctioneer
HERITAGE
 Numismatic Auctions, Inc.

BO
 Steve Ivy
 Jim Halberin
 Greg Rohan
 P.N.G.

Heritage Plaza, 100 Highland Park Village, 2nd Floor • Dallas, Texas 75205-2788
 1-800-US COINS (800-872-6467) • 214-528-3500 • FAX: 214-443-8425
www.HeritageCoin.com • e-mail: Bids@HeritageCoin.com
www.CurrencyAuction.com • e-mail: Notes@CurrencyAuction.com



Numismatics ...Today

News, Features and Resources



[Home](#) [US Coins](#) [World Coins](#) [Ancients](#) [Currency](#) [Events](#) [Resources](#)



NUMISMATIC NEWS & RESOURCES

The CoinLink Numismatic Directory launched our 10th anniversary edition of CoinLink on January 1, 2005.

If you have a web site and want to get listed - Add your Site Here!

New site features include an Articles Database, interactive Polls, a "What's New" section highlighting everything new in the marketplace, and an expanded news section.

We are committed to providing the latest information with unequalled access to numismatic resources to make your coin collecting more enjoyable. Thanks for being a part of CoinLink.

uspatterns.com

The Society of U.S. Pattern Collectors is dedicated to the study of many of the rarest coins struck at the U.S. Mint: patterns, die trials and experimental pieces.

Fred Weinberg & Co.

Dealer in Major Mint Error Coins & Currency



fredweinberg.com



1960 Lincoln Cent Struck on a Silver Dime Planchet
PCGS MS-62



\$2,150

1906 Liberty Nickel Struck on a CENT planchet
PCGS AU-55



\$5,500

1875-CC Seated Liberty Dime
Struck 10% Off-Center @ 9:00 NGC XF-40



\$4,500

1968-D Roosevelt Dime Struck on an ALUMINUM
Philippine 1 Sentimos Planchet NGC MS-63



\$2,500

1877-S Seated Liberty Quarter Struck 5% Off-Center
PCGS MS-64



\$4,200

N.D. Washington Quarter Struck 35% Off-Center
on Type-I Copper Cent Planchet PCGS MS-62 Red



\$4,000

1999-P Connecticut Quarter
STRUCK ON FEEDER FINGERS PCGS MS-62



\$3,500

1986 Sil. American Eagle Dollar
100% Obverse Struck-Thru NCG MS 63



\$2,500

Rich Schemmer

specializing in rare error coins for the collector

richerrors.com

Richerrors@aol.com



1920-S Wheat Cent 20% OFF Center - Rare Date
NGC MS64BN



No Date Indian Head Cent
Multi-Error : Broadstruck & Indent NGC MS65BN



Jefferson Nickel Struck on
Aluminum Feeder Finger Metal NGC MS64FS



1999-P QUAD (4) Strike
ALL Off Center & Flip-Over NGC MS65



Barber Dime
Struck 15% OFF Center NGC AU58



1940-S Washington Quarter
Die Adjustment Strike/Die Trial



1811-P BUST 1/2\$ DOUBLE Struck
PCGS AU55



1969-S Kennedy Half Dollar
PROOF 22% Double Clip PCGS PR63





Al's Coins

Dealer in Mint Errors
and Currency Errors

alscoins.com

1882 Indian Cent Double Struck
2nd Strike 90% Off-Center PCGS AU 58



\$1,500

1999-P Connecticut Quarter
Triple Struck on Aluminum Scrap ANACS MS 63



\$2,500

1864 Civil War Token Flipover Double Struck
Kanzinger Plate Coin ANACS MS 60 Unique



\$2,000

1972-S Proof Washington Quarter
Obverse Double Struck ANACS PF 64



\$4,750

1976 Ike Dollar Double Struck
2nd Strike 90% Off-Center PCGS MS 62



\$2,000

SBA Dollar 35% Off-Center
on Proof Planchet NGC MS 65



\$6,000

(S) Mercury Dime Die Adjustment Strike
NGC



\$2,000

1901-O Morgan Dollar Incomplete Punched Planchet
PCGS AU 58



\$5,000

alscoins.com

1c 1965 SMS
Double Strike NGC MS 63 Red

\$4,000



Norse Medal Top of Obverse Double Struck
PCGS MS 64

\$2,000



Denmark 1854/5 Rigsdaler Flipover Double Struck
on Copper Planchet NGC MS 62

\$2,000



1968 10¢ Canada Struck on United States Clad 10¢
Planchet ANACS AU 55

\$3,000



Washington Quarter Struck on 57% Scrap Planchet
PCGS MS 65

\$300



1990-S Proof Lincoln Cent Double Struck
NGC PF 67 Red

\$2,000



1908-D Barber Half Broadstruck
ANACS MS 61

\$2,850



1998 U.S. Silver Eagle Stuck on an Elliptical
Planchet NGC MS 68

\$4,500



1893 Indian Cent Double Struck
2nd Strike 85% Off-Center NGC AU 58 Brown

\$1,500



1964 Silver Kennedy Half Uniface Obverse Double
Struck 95% Off-Center PCGS MS 63

\$2,750



alscoins.com

1920 Lincoln Cent Struck on Argentina
10 Centimos Planchet PCGS F 15



1905 Liberty Nickel Struck on a Foreign Planchet
NGC MS 62



1860 Indian Cent Flipover Double Strike
ANACS MS 61



1972-S Washington Quarter Obverse Double Struck
PCGS PROOF 66



1942/1 Mercury Dime Planchet Clip at K-5:30
ICG EF 45



5c 1896 Broadstrike
PCGS MS 60



1875-CC Liberty Seated Dime Struck Off-Center
ANACS F 12



Lincoln Cent Multi Struck Off-Center
on Dime Planchet NGC MS 64



1918 Lincoln Cent Double Struck
2nd Strike 85% Off-Center NGC MS 63 Brown



1955 Lincoln Cent Double Die Obverse
Struck on a Tapered Planchet ANACS EF 45



alscoins.com

1943 Steel Cent Triple Struck Broadstruck
NGC MS 63



\$3,500

1787 Fugio Cent Triple Struck
SEGS VF 20



\$7,500

2000-P Sacagawea Dollar Triple Struck with Indent
ANACS MS 63



\$4,000

1999 Pennsylvania Quarter Corner Clip
NGC MS 64



\$4,000

1794 Franklin Token Incomplete & Curved Clips
PCGS MS 62 Brown



\$4,000

Kentucky Cent Incomplete Punched Planchet
PCGS MS 61 Brown



\$3,000

2000-P Sacagawea Dollar Struck 5x - Broadstruck
Indent Clip ANACS MS 62



\$3,500

1967 Washington Quarter Corner Clip
PCGS MS 66



\$2,250

1940 Jefferson Nickel Double Struck in Collar
PCGS MS 64



\$1,250

1787 Fugio Cent Planchet Flaws
NCS Unc



\$2,000

A Study of World Mis-Struck Coins

by Bill Snyder - worlderrors.com

Editor's Note: This is the fourth in a series of charts to be published in Mint Error News Magazine which were compiled by Bill Snyder of worlderrors.com. He undertook a study to painstakingly research and compile a list of known errors from major world countries. The chart below covers Mexican striking errors from 1536 to 1991.

Bill states that "this study will determine which types of mis-strikes were common or rare, by country and time period. The study was limited to major striking errors such as double strikes, off-centers, brockages, etc."

Country	Type of Error	Date	Amount	Denom	Specifics
Mexico	Double Strike	1536-1572	1	Real(es)	"boldly double struck."
Mexico	Double Strike	1775	8	Real(es)	Crown. Flip DS. 25% of normal obv on rev; 25% obv brockage/obv.
Mexico	Double Strike	1800	8	Real(es)	Crown. "DS obv sl rotation between."
Mexico	Off Center	1810	1/2	Real(es)	10% o/c K-10.
Mexico	Double Strike	1810-1814	1/2	Real(es)	2nd strk 35% o/c K-5:30. Armored bust of Ferd VII. Toned.
Mexico	Double Strike	1810A	8	Real(es)	Crown. "D/S in collar".
Mexico	Double Strike	1810-HJ	8	Real(es)	Crown. 2nd strk 10% o/c K-3. Cstpd L.C.M. (KM-A293). Nice DS
Mexico	Double Strike	1812	2	Real(es)	"Crude, double struck"
Mexico	Double Strike	1812	2	Real(es)	"double struck in collar."
Mexico	Off Center	1812 ca	8	Real(es)	Crown. Zacatecas, War of Independence, "crude strike, off ctr."
Mexico	Brockage-R	1813	1/2	Real(es)	Oaxaca copper SUD. "weak brockage of date side struck on reverse."
Mexico	Wrong Planchet	1813	2	Real(es)	"on a 1R planchet KM226.1 low dot high date."
Mexico	Struck Through	1821Z	8	Real(es)	Crown. "Obv struck thru K-3 curved to K-5 1/2 polished."
Mexico	Double Strike	1822-Mo-JM	8	Real(es)	Crown. Strks are ca letter ht apart, 1st strk is o/c to K-12
Mexico	Brockage-O	1824-1897	8	Real(es)	Crown. (obv, i.e. - eagle side. brockage is 5% o/c K-12)
Mexico	Brockage-R	1824-1897	8	Real(es)	Crown. "Side in photo is a 'mule'. Design normal in a mirror."
Mexico	Brockage-O	1825-1895	8	Real(es)	Crown. (eagle side)
Mexico	Off Center	1833	1/4	Real(es)	"KM-340."
Mexico	Double Strike	1836	1/4	Real(es)	double struck in collar.
Mexico	Double Strike	1836-JS	8	Real(es)	Crown. "Rotated ca 90 degrees between strikes. Nice toned AU".
Mexico	Off Center	1840 ca	8	Real(es)	Crown. KM377.
Mexico	Broad Strike	1851Z	1/2	Real(es)	
Mexico	Brockage-O	1854-1856	1/4	Real(es)	"glossy surfaces, small edge split". lot 1157 (NEAT Indian)

Country	Type of Error	Date	Amount	Denom	Specifics
Mexico	Partial Collar	1855-ZsCM	4	Real(es)	"CInd F+"
Mexico	Two Rev Dies	1856-1862	1/8	Real(es)	KM-330
Mexico	Two Rev Dies	1856-1862	1/8	Real(es)	Jalisco. "Seated Liberty design on both sides" "poss. intentional error."
Mexico	Off Center	1866-1867	1	Peso	Crown. Maximilian. 15% o/c K-7 (obv).
Mexico	Double Strike	1872-GoS	8	Real(es)	Crown. Balance scale type. Only the top of one date shows.
Mexico	Double Strike	1874HoR	10	Centavo(s)	"Slightly weak center. This coin is boldly D/S on obv."
Mexico	Off Center	1875-MM	8	Real(es)	Crown. KM-377.2
Mexico	Double Strike	1877-Pi	8	Real(es)	Crown. 2nd strk 20% o/c K-3 (rev).
Mexico	Off Center	1877S/A-Zs	5	Peso(s)	Polished obverse. Lot #312, "Chicago Sale".
Mexico	Double Strike	1878-Pi MH	8	Real(es)	Crown. 2nd strk 10% o/c K7 (Cap/Rays) side. Rust on rev.
Mexico	Clamshell	1880 GO	8	Real(es)	Crown.
Mexico	Off Center	1880-Mo	1	Centavo(s)	35% o/c. Sold w/"1 Cent. 1889-Mo struck twice 48% G-VG"
Mexico	Double Strike	1881 Ga	8	Real(es)	Crown. 2nd strk (rev) is 20% o/c K-1.
Mexico	Cap-R	1882	2	Centavo(s)	"Deep cap strk rev is brockaged up the sides, w/date"
Mexico	Capped Die	1882	2	Centavo(s)	3mm deep, brockaged on rev, rev mostly obliterated.
Mexico	Brockage-O	1882	5	Centavo(s)	(very little detail on incuse side) (photo).
Mexico	Double Strike	1882	5	Centavo(s)	2nd strike is 30% o/c K-8:30.
Mexico	Double Strike	1882	5	Centavo(s)	2nd 25% o/c K-9; 2 year type 1882/82.
Mexico	Off Center	1882-1883	1	Centavo(s)	"50% o/c"
Mexico	Wrong Planchet	1882-1883	2	Centavo(s)	"struck o/c on a Vó blank". (w/Vó strk on a ló blank)
Mexico	Wrong Planchet	1882-1883	2	Centavo(s)	"struck o/c on a ló blank". (w/ló strk on a Vó blank)
Mexico	Wrong Planchet	1882-1883	5	Centavo(s)	"Partial strike on a 1 Centavo planchet".
Mexico	Brockage-O	1882-1890	25	Centavo(s)	'91 CICF Auction lot 2306.
Mexico	Brockage-O	1883	1	Centavo(s)	
Mexico	Off Center	1883	1	Centavo(s)	70% o/c K-12.
Mexico	Bonded Pair	1883	2	Centavo(s)	"struck w/broken obv die, high cupped edges; 2 year type".
Mexico	Cap-R	1883	2	Centavo(s)	"nice deep die cap, brockaged obv creeping up outside edges"
Mexico	Off Center	1883 Mo	1	Centavo(s)	30% o/c K-4:30.
Mexico	Off Center	1884-Do-MC	8	Real(es)	Crown. Nice detail.
Mexico	Capped Die	1886	25	Centavo(s)	(2 similar pieces reported)
Mexico	Off Center	1887-FZ	8	Real(es)	Crown. 25% o/c K-12.
Mexico	Off Center	1887-Zs	1	Peso(s)	Crown. 65% o/c K-12:30.
Mexico	Off Center	1889 Mo	1	Centavo(s)	65% o/c K-6 (rev).
Mexico	Double Strike	1889 Mo	1	Centavo(s)	2nd strk 55% o/c K-1 (rev) (and rotated ca 80 degrees CCW).
Mexico	Double Strike	1889-Mo	1	Centavo(s)	35% o/c. Sold w/a VG-F 1 Cent. 1880-Mo, 35% o/c.

Country	Type of Error	Date	Amount	Denom	Specifics
Mexico	Off Center	189(-)	8	Real(es)	Crown. pictured in Numismatic Terms of Spain & Span. Amer. by Beals
Mexico	Brockage	1890	5	Centavo(s)	"Off center brockage strk out of collar" (sold w/ 4 others).
Mexico	Off Center	1890	8	Real(es)	Crown. "10% o/c K-7"
Mexico	Off Center	1892-Zs	1	Peso(s)	Crown. 35% o/c K-12. MS-60 per ANACS.
Mexico	Double Strike	1894-M(M)	8	Real(es)	Crown.
Mexico	Off Center	1895	10	Centavo(s)	12% o/c K-6.
Mexico	Brockage-O	1898 ca	5	Centavo(s)	"Rep silver Zs 5 Centavo obv brockage." (sold w/ 4 others).
Mexico	Off Center	1901-1905	1	Centavo(s)	40% o/c K-2 (rev).
Mexico	Off Center	1902	1	Peso	20% o/c K-11. (Mexico City)
Mexico	Partial Collar	1902-Zs	5	Centavo(s)	"broadstruck". (sold w/ 4 others).
Mexico	Off Center	1903	1	Centavo(s)	25% o/c K-3 (denom side).
Mexico	Off Center	1903M	1	Centavo(s)	20% o/c K-4 (eagle side).
Mexico	Off Center	1904	1	Peso	"Mo 1904 on obv; CA M on rev."
Mexico	Double Strike	1904	5	Centavo(s)	"double struck o/c & rotated". (sold w/ 4 others).
Mexico	Off Center	1904	5	Centavo(s)	"60% o/c, silver"
Mexico	Off Center	1904	5	Centavo(s)	60% o/c K-1.
Mexico	Off Center	1904 Mo	1	Peso	Crown. 35% o/c K-12 (rev).
Mexico	Off Center	1905	5	Centavo(s)	"30% o/c". (sold w/ 4 others).
Mexico	Off Center	1913	5	Centavo(s)	20% o/c K-12.
Mexico	Double Strike	1914	1	Peso	"Guerrero dubl struck in collar EF for type."
Mexico	Off Center	1914	2	Peso(s)	Guerrero
Mexico	Double Strike	1914	5	Centavo(s)	"Durango dubl struck in collar, 2nd rotated 5 degrees CCW."
Mexico	Off Center	1914 Mo	5	Centavo(s)	30% o/c K-3 (and rotated ca 20 degrees CW). "Nice."
Mexico	Brockage-O	1915	1	Centavo(s)	Jalisco. "Unique as far as I know".
Mexico	Double Strike	1915	10	Centavo(s)	"Guerrero". KM-637. "Unusual double strike crude VF plus".
Mexico	Double Strike	1915	10	Centavo(s)	Oaxaca. 2nd strk 85% o/c K-3:30 (obv).
Mexico	Double Strike	1915	10	Centavo(s)	Oaxaca. 2nd strk 25% o/c K-12:30 (rev).
Mexico	Brockage-R	1915	2	Centavo(s)	from Jalisco, Guadalajara. Schulman lot 393.
Mexico	Off Center	1915	2	Cent(s)	Puebla
Mexico	Wrong Planchet	1915	3	Centavo(s)	Oaxaca. Copper, struck on a 5 Cent. planchet. Like GB-297
Mexico	Double Strike	1915	5	Centavo(s)	"Chiha, dbl strk in collar, 2nd rotated 10 deg. Chocolate.
Mexico	Double Strike	1915	5	Centavo(s)	ChiHa., double struck in collar.
Mexico	Double Strike	1915	5	Centavo(s)	"DS in collar + cud at date."
Mexico	Off Center	1915	5	Cent(s)	Chihuahua
Mexico	Brockage-Partl	1915	50	Centavo(s)	Zapatista issue of Morelos. Partial brockage K-8 to K-12:30 on rev.
Mexico	Double Strike	1915	50	Centavo(s)	Morelos. "GB-279 Rev D/S with 2 "5's" rotated 30% & very softly struck."
Mexico	Brockage-O	1915 ca	10	Centavo(s)	Chicuhua State Constitutionalist Army
Mexico	Double Strike	1916	10	Centavo(s)	Morelos. Double struck in collar.

Country	Type of Error	Date	Amount	Denom	Specifics
Mexico	Double Strike	1916	60	Peso(s)	Oaxaca. Struck in copper. 2nd strk (obv) is 60% o/c K-8.
Mexico	Off Center	1918 ca	1	Peso	
Mexico	Struck Through	1947	1	Peso	"Struck thru or lamination K-9 to eagle's head Y-53."
Mexico	Off Center	1950	20	Centavo(s)	
Mexico	Off Center	1955	5	Peso(s)	Gold.
Mexico	Double Strike	1962	5	Centavo(s)	"2nd 65% o/c K-12."
Mexico	Off Center	1964-1969	50	Centavo(s)	KM451.
Mexico	Struck Through	1967	50	Centavo(s)	"struck thru grease K-12."
Mexico	Off Center	1968	5	Centavo(s)	part of a 5-piece lot (Mexico, India, Israel, Costa Rica)
Mexico	Double Strike	1969	2	Centavo(s)	1st strike is 20% o/c K-5, 2nd is 25% o/c K-7.
Mexico	Broad Strike	1969	20	Centavo(s)	"uncentered looks 8% o/c K-130."
Mexico	Off Center	197-	10	Peso(s)	7 sided coin; 60% o/c K-1.
Mexico	Off Center	1970	5	Centavo(s)	
Mexico	Double Strike	1970	5	Centavo(s)	"2nd strike 25% o/c @ K-11. 2 full dates".
Mexico	Broad Strike	1970	50	Centavo(s)	"Uncentered."
Mexico	Wrong Planchet	1970-1980	50	Centavo(s)	"Struck on a 20 centavos planchet."
Mexico	Off Center	1970-1983	1	Peso(s)	15-20% o/c K-4:30
Mexico	Wrong Planchet	1970-1983	50	Centavo(s)	80% o/c K-9 on 2o Centavos planchet.
Mexico	Off Center	1970-1983	50	Centavo(s)	50% o/c K-5 (bust side).
Mexico	Wrong Planchet	1970-1983	50	Centavo(s)	on a 25 Centavo blank.
Mexico	Off Center	1970-1983	50	Centavo(s)	40% o/c K-4 (bust side).
Mexico	Wrong Planchet	1970-1983	50	Centavo(s)	Struck on a 20 cent. planchet (KM-442)
Mexico	Double Strike	1970's	1	Peso(s)	"Too dramatic to describe...just buy it, you'll like it."
Mexico	Double Strike	1971	5	Centavo(s)	"2nd strike 10% o/c @ K-11. 1 1/2 dates".
Mexico	Broad Strike	1971	50	Centavo(s)	"Uncentered."
Mexico	Partial Collar	1972	50	Centavo(s)	Tilted flanged partial collar.
Mexico	Broad Strike	1973	5	Centavo(s)	"Uncentered."
Mexico	Off Center	1973 ca	50	Centavo(s)	25% o/c K-7
Mexico	Off Center	1973 ca	50	Centavo(s)	25% o/c K-5. 19XX
Mexico	Off Center	1974	20	Centavo(s)	20% o/c K-7.
Mexico	Double Strike	1974	5	Centavo(s)	"Nice!!"
Mexico	Struck Through	1974	5	Centavo(s)	"Struck thru grease obv & rev."
Mexico	Double Strike	1974	5	Centavo(s)	"Flipover double strike in collar."
Mexico	Off Center	1974-1980	10	Centavo(s)	
Mexico	Off Center	1974-1980	10	Centavo(s)	XXX9
Mexico	Off Center	1974-1980	10	Centavo(s)	XXX9
Mexico	Off Center	1974-1982	1	Peso	KM460. 15-60% o/c. (7 pieces)
Mexico	Off center	1975	1	Peso	15% o/c K-3 (bust side).
Mexico	Wrong Planchet	1975	1	Peso	"Struck on a 50 centavo type I planchet"
Mexico	Off Center	1975	1	Peso	12% o/c K-4:30.
Mexico	Wrong Planchet	1975	1	Peso	on a 50 Centavo blank.
Mexico	Wrong Planchet	1975	1	Peso	"on a 50 Centavo type I planchet KM-460."

Country	Type of Error	Date	Amount	Denom	Specifics
Mexico	Wrong Planchet	1975	1	Peso(s)	On 50 centavos planchet. Clips @K-11 & K-5.
Mexico	Off Center	1975	1	Peso(s)	12% o/c K-10.
Mexico	Off Center	1975	1	Peso(s)	10% o/c K-10.
Mexico	Off Center	1975	1	Peso(s)	10% o/c K-8:30
Mexico	Off Center	1975	1	Peso(s)	10% o/c K-1:30
Mexico	Off Center	1975	1	Peso(s)	10% "1975SWD"
Mexico	Off Center	1975	1	Peso(s)	"Very light toning, well struck, ANACS 61; ca 15% o/c K-4".
Mexico	Wrong Planchet	1975	20	Centavo(s)	"struck on a 10 centavo planchet."
Mexico	Off Center	1975	20	Centavo(s)	Die trial weakly struck.
Mexico	Double Strike	1975	20	Centavo(s)	Saddle Strike. 1 is 25% o/c K-10; other is 60% o/c K-5.
Mexico	Off Center	1975	20	Centavo(s)	
Mexico	Off Center	1975	20	Centavo(s)	30% o/c.
Mexico	Off Center	1975	20	Centavo(s)	20% o/c K-8.
Mexico	Off Center	1975	20	Centavo(s)	20% o/c K-11.
Mexico	Off Center	1975	20	Centavo(s)	25% o/c K-10 (eagle side).
Mexico	Off Center	1975	20	Centavo(s)	10% o/c K-5:30 (bust side).
Mexico	Off Center	1975	20	Centavo(s)	25%
Mexico	Off Center	1975	20	Centavo(s)	23% o/c.
Mexico	Off Center	1975	20	Centavo(s)	"50% o/c".
Mexico	Off Center	1975	25	Centavo(s)	20% o/c K-1 (eagle side). (Date barely visible).
Mexico	Off Center	1975	25	Centavo(s)	15% o/c K-10 (eagle side).
Mexico	Off Center	1975	5	Centavo(s)	"10% o/c K-9."
Mexico	Wrong Planchet	1975	50	Centavo(s)	"on a 20 Centavo KM-451."
Mexico	Off Center	1975	50	Centavo(s)	
Mexico	Broad Strike	1975	50	Centavo(s)	Uncentered to K-6 (bust side).
Mexico	Indent	1975	50	Centavo(s)	90% o/c K-5 (bust side).
Mexico	Off Center	1975	50	Centavo(s)	12% o/c K-7.
Mexico	Off Center	1975	50	Centavo(s)	17% o/c.
Mexico	Off center	1975 ca	1	Peso	25% o/c K-3 (bust side).
Mexico	Wrong Planchet	1975 ca	1	Peso(s)	On 20 centavos planchet.
Mexico	Struck Through	1975 ca	50	Centavo(s)	35% blurry on bust side, K-4:30.
Mexico	Off Center	1975-1979	10	Centavo(s)	a 1975, 1977, and 1979. 30 to 50% o/c.
Mexico	Wrong Planchet	1976	1	Peso(s)	On 50 centavos planchet.
Mexico	Off Center	1976	10	Peso(s)	"7 sided coin."
Mexico	Wrong Planchet	1976	10	Peso(s)	"struck on a 1-Peso blank"
Mexico	Off Center	1976	10	Peso(s)	10% o/c K-8.
Mexico	Off Center	1976	10	Peso(s)	20% o/c K1:30.
Mexico	Wrong Planchet	1976	10	Peso(s)	Struck on a one peso planchet.
Mexico	Off Center	1976	10	Peso(s)	25% o/c K-4, rotated strike.
Mexico	Wrong Planchet	1976	10	Peso(s)	on a 1 peso planchet.
Mexico	Off Center	1976	10	Peso(s)	15% o/c K-1.
Mexico	Off Center	1976	20	Centavo(s)	
Mexico	Double Strike	1976	20	Centavo(s)	2nd strike 20% o/c and rotated 55 degrees.
Mexico	Off Center	1976	20	Centavo(s)	"15% o/c K-1"

Country	Type of Error	Date	Amount	Denom	Specifics
Mexico	Off Center	1976	20	Centavo(s)	35% o/c K-8.
Mexico	Off Center	1976	20	Centavo(s)	17% o/c K-8.
Mexico	Off Center	1976	5	Centavo(s)	
Mexico	Wrong Planchet	1976	5	Peso(s)	"struck on a 1 Peso planchet."
Mexico	Off Center	1976	5	Peso(s)	15% o/c K-1
Mexico	Off Center	1976	5	Peso(s)	15% o/c K-7
Mexico	Off Center	1976	5	Peso(s)	
Mexico	Off Center	1976	5	Peso(s)	
Mexico	Off Center	1976	5	Peso(s)	"75% o/c with over-lapping partial brockage."
Mexico	Off Center	1976	5	Peso(s)	
Mexico	Wrong Planchet	1976	5	Peso(s)	On 10 Peso (KM-477.1) planchet.
Mexico	Off Center	1976	5	Peso(s)	10% "1976LD"
Mexico	Wrong Planchet	1976	5	Peso(s)	Struck on a 7-sided planchet. (KM-477.1) 1976 large date.
Mexico	Off Center	1976	5	Peso(s)	15% o/c K-12.
Mexico	Wrong Planchet	1976	5	Peso(s)	struck on a 10 pesos planchet (KM-477.1).
Mexico	Off Center	1976	5	Peso(s)	"23% o/c K-12:30".
Mexico	Wrong Planchet	1976	50	Centavo(s)	"struck on a 20 cent blank"
Mexico	Wrong Planchet	1976	50	Centavo(s)	"on a 20 Centavo KM-451."
Mexico	Wrong Planchet	1976 ca	1	Peso(s)	On 50 centavos planchet and double struck.
Mexico	Wrong Planchet	1976 ca	1	Peso(s)	On 50 centavos planchet and 70% o/c K-2.
Mexico	Indent	1976 ca	20	Centavo(s)	20% partial brockage K-1 (eagle side). Slightly broadstruck.
Mexico	Off Center	1976-1982	20	Centavo(s)	1976-1982 (7 pieces). 15 to 60% o/c.
Mexico	Off Center	1977	10	Centavo(s)	10% o/c K-11.
Mexico	Broad Strike	1977	10	Peso(s)	7 sided coin; app5 o/c, but rim is flattened out.
Mexico	Off Center	1977	10	Peso(s)	15% o/c K-3:30
Mexico	Broad Strike	1977	10	Peso(s)	"Uncentered @K-4 w/rotated planchet strike"
Mexico	Wrong Planchet	1977	20	Centavo(s)	"struck on a 10 cent planchet, gem BU, perfect centering"
Mexico	Wrong Planchet	1977	5	Peso(s)	"struck on a 7-sided 10 Peso blank!"
Mexico	Wrong Planchet	1977	5	Peso(s)	"on a 10 Peso 7 sided planchet. KM-472."
Mexico	Wrong Planchet	1977	5	Peso(s)	Struck on 7-sided planchet of KM477.1 (10 Pesos).
Mexico	Wrong Planchet	1977	5	Peso(s)	Struck on 7 sided 10 Pesos planchet.
Mexico	Wrong Planchet	1977	5	Peso(s)	"on a 7 sided planchet meant for a 10 Peso coin."
Mexico	Wrong Planchet	1977	5	Peso(s)	Struck on a 7-sided planchet. (KM-477.1)
Mexico	Off Center	1977	50	Centavo(s)	KM452
Mexico	Wrong Planchet	1977 ca	50	Centavo(s)	"struck on a 20 cent blank"
Mexico	Off Center	1977-1980	5	Peso(s)	KM485. 20% o/c. (3 pieces: 1977, and 2 1980)
Mexico	Broad Strike	1977M	5	Peso	Uncentered.
Mexico	Off Center	1977-M	5	Peso(s)	"15% o/c.."
Mexico	Off Center	1978	1	Peso	w/counter skid obv blank area.
Mexico	Off Center	1978	1	Peso	w/counter skid and scratch obv
Mexico	Off Center	1978	1	Peso	w/counter skid obv blank area.

Country	Type of Error	Date	Amount	Denom	Specifics
Mexico	Off Center	1978	1	peso	
Mexico	Off Center	1978	1	Peso(s)	25% o/c K-5.
Mexico	Double Strike	1978	10	Centavo(s)	"double dated, 1st on center, 2nd 20% o/c K2."
Mexico	Double Strike	1978	10	Centavo(s)	"2 full dates."
Mexico	Split Planchet	1978	10	Centavo(s)	Split before struck planchet. Raw looking metal.
Mexico	Off Center	1978	10	Peso(s)	80% o/c K-1.
Mexico	Off Center	1978	10	Peso(s)	20% o/c K-5.
Mexico	Off Center	1978	10	Peso(s)	o/c 20% at K9:30.
Mexico	Off Center	1978	10	Peso(s)	15% o/c K-11.
Mexico	Off Center	1978	10	Peso(s)	15% o/c K-3:30.
Mexico	Off Center	1978	10	Peso(s)	15% o/c K-3:30
Mexico	Off Center	1978	10	Peso(s)	75% o/c K-10.
Mexico	Wrong Planchet	1978	10	Peso(s)	Struck on 1 Peso (KM460) planchet.
Mexico	Partial Collar	1978	10	Centavo(s)	"Partial collar, 10% curved clip K-10."
Mexico	Wrong Planchet	1978	10	Peso	"on one peso planchet should be 7 sided".
Mexico	Wrong Planchet	1978	10	Peso(s)	"on a 1P Plan ANACS 61"
Mexico	Wrong Planchet	1978	20	Centavo(s)	XX78 Mo struck on a 10 cent. blank.
Mexico	Weak Strike	1978	20	Centavo(s)	Die trial weakly struck.
Mexico	Brockage	1978	20	Centavo(s)	"Partial brockage 40% rev, major pre cud die break."
Mexico	Wrong Planchet	1978	20	Centavo(s)	struck on a 10 cent. planchet. XX78
Mexico	Brockage-R	1978	20	Centavo(s)	"Partial brockage K-1 1/2 with ridge in center."
Mexico	Off Center	1978-1983	50	Centavo(s)	"World Multi Strike Error. 65% o/c and ST o. scrap"
Mexico	Off Center	1978-1985	10	Peso(s)	
Mexico	Off Center	1978-1985	10	Peso(s)	85% o/c K-8:30.
Mexico	Off Center	1978-1985	10	Peso(s)	xx81. 25% o/c K5:30.
Mexico	Off Center	1978-1985	10	Peso(s)	75% o/c K-12.
Mexico	Off Center	1978-1985	10	Peso(s)	65% o/c K-7.
Mexico	Off Center	1978-1985	10	Peso(s)	35% o/c K-8.
Mexico	Off Center	1978-1985	10	Peso(s)	15% o/c K-6:30.
Mexico	Off Center	1978-1985	10	Peso(s)	95% o/c K-12.
Mexico	Off Center	1978M	10	Centavo(s)	10% o/c K10.
Mexico	Brockage-Partl	1978M	10	Centavo(s)	10% partial brockage at K10-11, obverse.
Mexico	Off Center	1979	10	Peso(s)	15% o/c K-4.
Mexico	Off Center	1979	10	Centavo(s)	30% o/c K-5.
Mexico	Off Center	1979	10	Centavo(s)	"15% o/c K-11".
Mexico	Wrong Planchet	1979	20	Centavo(s)	Struck on a 10 cent. planchet (KM-434.2)
Mexico	Off Center	1979	50	Centavo(s)	"Very light toning, well struck, ANACS 61; 30% o/c K-3".
Mexico	Off Center	198(x)	100	Peso(s)	"15% o/c K-6"
Mexico	Off Center	1980	1	Peso(s)	40% o/c K-2.
Mexico	Off Center	1980	1	Peso(s)	10% o/c K-5 with partial reeding
Mexico	Off Center	1980	100	Peso(s)	35% o/c K-10.
Mexico	Off Center	1980	20	Centavo(s)	
Mexico	Off Center	1980	20	Centavo(s)	60% o/c K-1.

Country	Type of Error	Date	Amount	Denom	Specifics
Mexico	Off Center	1980	20	Centavo(s)	35% o/c K-5.
Mexico	Off Center	1980	20	Centavo(s)	35% o/c K-3.
Mexico	Wrong Planchet	1980	20	Peso(s)	Struck on a \$1 planchet (KM-460)
Mexico	Brockage-Partl	1980	5	Peso(s)	40% brockage, with date faintly visible.
Mexico	Wrong Planchet	1980 ca	20	Centavo(s)	20 Cent. on 10 Centavo planchet.
Mexico	Off Center	1980-1984	20	Peso(s)	
Mexico	Off Center	1981	1	Peso	
Mexico	Wrong Planchet	1981	10	Peso(s)	"struck on a 1-Peso blank, but weakly struck"
Mexico	Off Center	1981	10	Peso(s)	KM477.2. 15 & 20% o/c. (2 pieces)
Mexico	Off Center	1981	10	Peso	30% o/c K-12 scratch on blank".
Mexico	Wrong Planchet	1981	20	Peso(s)	"Struck on a one Peso planchet."
Mexico	Off Center	1981	20	Peso(s)	20% o/c K-1.5
Mexico	Off Center	1981	20	Centavo(s)	25% o/c
Mexico	Off Center	1981-1982	20	Peso(s)	KM486. 10 & 15% o/c. (6 pieces)
Mexico	Off Center	1982	10	Peso(s)	"3mm o/c, thick flan; 2.3mm."
Mexico	Off Center	1984-1992	100	Peso(s)	30% o/c K-7.
Mexico	Off Center	1984-1992	100	Peso(s)	55% o/c K-4.
Mexico	Off Center	1984-1992	100	Peso(s)	45% o/c K-4.
Mexico	Off Center	1984-1992	100	Peso(s)	15% o/c K-4.
Mexico	Off Center	1984-1992	100	Peso(s)	65% o/c K-7.
Mexico	Off Center	1984-1992	100	Peso(s)	45% o/c K-2. 19XX
Mexico	Off Center	1984-1992	100	Peso(s)	50% o/c K-6.
Mexico	Off Center	1984-1992	100	Peso(s)	20% o/c K-6.
Mexico	Off Center	1984-1992	100	Peso(s)	35% o/c K-5.
Mexico	Off Center	1984-1994	100	Peso(s)	"50% o/c K-7"
Mexico	Off Center	1985	100	Peso(s)	
Mexico	Off Center	1985	100	Peso(s)	"25% o/c K-8 toned K-493 neat"
Mexico	Wrong Planchet	1985	100	Peso(s)	"on a 50 Peso planchet"
Mexico	Wrong Planchet	1985	100	Peso(s)	Struck on a 50 Peso planchet.
Mexico	Off Center	1985	50	Peso(s)	30% o/c K-4.
Mexico	Off Center	1985-M	50	Peso(s)	"\$50.00 20% o/c.."
Mexico	Off Center	1986	100	Peso(s)	
Mexico	Off Center	1987M	100	Peso(s)	Brass SBA size.
Mexico	Off Center	1988	100	Peso(s)	30% o/c
Mexico	Off Center	1988	100	Peso(s)	35% o/c.
Mexico	Off Center	1988	100	Peso(s)	30% o/c K-10.
Mexico	Broad Strike	1988	1000	Peso(s)	"Large uncentered."
Mexico	Off Center	1988	20	Peso(s)	15% o/c K-2:30.
Mexico	Off Center	1988	500	Peso(s)	KM-529
Mexico	Off Center	1988	500	Peso(s)	15% o/c K-11.
Mexico	Off Center	1988	500	Peso(s)	15% o/c K-5.
Mexico	Off Center	1988	500	Peso(s)	15% o/c K-4.
Mexico	Off Center	1988	500	Peso(s)	15% o/c K-10.
Mexico	Off Center	1988	500	Peso(s)	25% o/c and 25% straight clip.
Mexico	Off Center	1988	500	Peso(s)	20% o/c K-7.
Mexico	Off Center	1988	500	Peso(s)	"10% o/c K-1."

Country	Type of Error	Date	Amount	Denom	Specifics
Mexico	Off Center	1988	500	Peso(s)	"20% o/c K-5."
Mexico	Off Center	1988	500	Peso(s)	"12% o/c K-6"
Mexico	Off Center	1988	500	Peso(s)	10% o/c K-1.5
Mexico	Off Center	1988	500	Peso(s)	10% o/c K-1.5
Mexico	Off Center	1988	500	Peso(s)	10% o/c K-9. Deep struck-thru @ rim + struck-thru grease obv
Mexico	Off Center	1988	500	Peso(s)	12% K7.5.
Mexico	Off Center	1988	500	Peso(s)	10% o/c K-12.
Mexico	Off Center	1988	500	Peso(s)	10% o/c K-4.
Mexico	Off Center	1988	500	Peso(s)	"15% o/c @ K-3".
Mexico	Wrong Planchet	1988	5000	Peso	"on 500P Plan, ANACS 64 off white toning"
Mexico	Off Center	1988 ca	100	Peso(s)	50% o/c K-4.
Mexico	Off Center	1988-1992	1000	Peso(s)	75% o/c K-9. Nice large error coin.
Mexico	Off Center	1988-1992	1000	Peso(s)	"75% o/c."
Mexico	Wrong Planchet	1989	1000	Peso(s)	"Struck on a 100P planchet Aluminum-bronze."
Mexico	Wrong Planchet	1989	1000	Peso(s)	"Struck on a 100 Peso planchet."
Mexico	Off Center	1990	100	Peso(s)	KM493. 15 & 75% o/c. (9 pieces)
Mexico	Off Center	1990	100	Peso(s)	"KM-493, Carranza."
Mexico	Off Center	1990	100	Peso(s)	"15% o/c K-4, nice bright"
Mexico	Off Center	1990	100	Peso(s)	"15% o/c @ K-12".
Mexico	Off Center	1990	1000	Peso(s)	
Mexico	Off Center	1990		Peso(s)	Offering 100 pieces, 10 to 90% o/c @\$179. (Coin World ad).
Mexico	Off Center	1991	100	Peso(s)	XX91. 80% o/c K-10.
Mexico	Off Center	1991	100	Peso(s)	40% o/c K-9.
Mexico	Off Center	1991	100	Peso(s)	15% o/c K-11:30
Mexico	Off Center	1991	1000	Peso(s)	60% o/c K-1

Harry E. Jones

Rare Coins & Currency

Sell Harry Your Mistakes!!

Leading Dealer in Error Currency For Over 30 Years. Buying and Selling the
Finest in Error Currency. Especially Want Errors on National Currency. Also
Buying Uncut Sheets of Nationals Large and Small.

7379 Pearl Rd.
Cleveland, OH 44130

440-234-3330

LM ANA PNG PCDA



COINLINK™



Numismatic News & Rare Coin
Web Site Directory

coinlink.com

The LONG AWAITED SECOND EDITION of

United States Paper Money Errors: A Comprehensive Catalog & Price Guide

by **FREDERICK J. BART**

foreword by **HARRY E. JONES**

Will be **READY to SHIP** in a **COUPLE** of **WEEKS ...RESERVE YOUR COPY** now
published by **KRAUSE PUBLICATIONS**
available from Krause Publications, their distributors, your supplier, or directly from the author

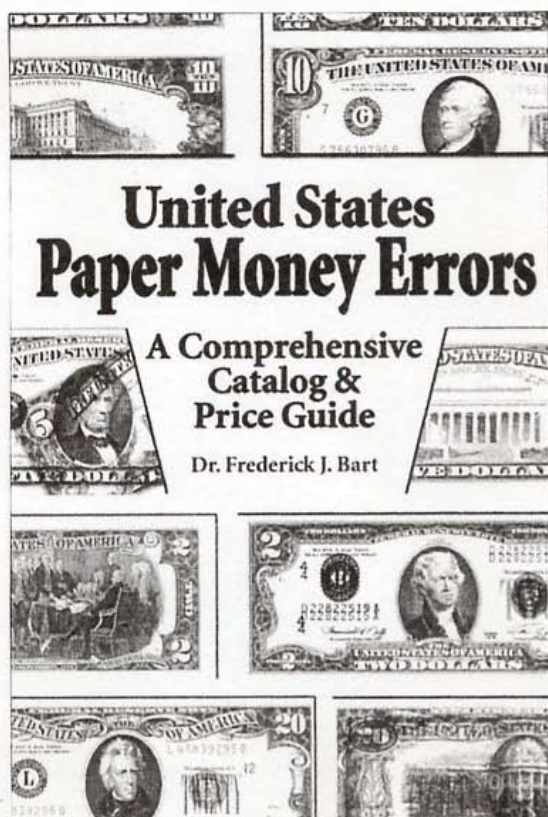

- **COMPREHENSIVE INFORMATION on US PAPER MONEY ERRORS** ranging from **DOUBLE DENOMINATIONS** to **INK SMEARS**
- **COMPLETELY RE-WRITTEN**
- **UP-to-DATE PRICE GUIDE** in **THREE GRADES**
- **550 PHOTOGRAPHS** (b & w) of **SMALL SIZE & LARGE SIZE ERRORS**
- **256 PAGES**, 6" x 9", softbound
- **HISTORICAL PHOTOGRAPHS**
- **BEHIND-the-SCENES** peeks at "INSIGHTS and INCIDENTS"
- **SUITED for both the ADVANCED COLLECTOR and the BEGINNER**
- **DATA for the RESEARCHER, CATALOGUER, and DEALER**

-----ORDER FORM-----

I wish to reserve--and am enclosing payment for--one copy of *United States Paper Money Errors* at \$24.95. My check will not be cashed until the book is ready to ship. I would like the book:

- autographed by the author
 inscribed, as indicated below, and autographed

Please mail the book to:

Rich Schemmer

specializing in rare error coins for the collector

richerrors.com

Richerrors@aol.com



We Are Strong Error Buyers:

We are ALWAYS looking to BUY better U.S. mint error coins. Whether a single coin or bulk lots, we offer some of the highest prices paid in today's error market. (no doubled dies, mint mark varieties, or other minor or damaged errors, please). We are looking for high-end dramatic error coins for our customers.

For our highest cash offer, simply ship the error coins to us at the address below. Be sure to include a name and a day-time telephone number where we can reach you.

Have that dramatic error you may want to sell? Contact us!!

Contact Information :

Rich Schemmer Error Coins

P.O. Box 204

Franklin Square, New York 11010

Tel/Fax: 1-516-437-5083

E-mail: RichErrors@aol.com

Fred Weinberg & Co.

Dealer in Major Mint Error Coins & Currency



fredweinberg.com



BUYING MAJOR ERROR COINS & CURRENCY

If you have a single major mint error coin, either a recent issue or an older type coin, or 1,000 Off-Center Cents, please contact us. We stock over 60,000 Major Mint Error Coins and constantly need to purchase Major Error Coins for our clientele (please note that we do not deal in or buy Die Varieties, Damaged Coins, Doubled Dies, Filled Dies, or Die Cracks).

We do buy Major Mint Errors - such as Off-Center, Off-Metals, Double Strikes, Clad Layers missing, Die Caps, Double Denomination, etc.

Because of the many differences in each Error Coin we request that you send scans of your coin(s) to us for our examination and firm offer.

Postal Correspondence:

Telephone/Fax:

16311 Ventura Blvd.

Phone: (818) 986-3733

Suite #1298

Toll-free: (800) 338-6533

Encino, California 91436

Fax: (818) 986-2153

e-mail: fred@fredweinberg.com

fredweinberg.com

Robert L. Astrich

P.O. Box 981

Hempstead, TX 77445

Office: (979) 826-2221 Fax: (979)826-6566

I BUY AND SELL MAJOR ERROR COINS, ALL U.S. COINS & EARLY FOREIGN CROWNS & GOLD, HIGH GRADE CERTIFIED MORGAN & PEACE DOLLARS, U.S. DATED GOLD & HI RELIEFS, EARLY 1936-42 PROOF SETS CERTIFIED & RAW.

I AM A STRONG BUYER OF ORIGINAL EARLY MINT SETS 1947-58, AND PAY STRONG PRICES FOR ORIGINAL ROLLS OF CENTS THRU HALF DOLLARS 1954 & EARLIER. I ALSO BUY ORIGINAL BU DOLLAR ROLLS. I AM A FULL TIME USER OF THE CERTIFIED COIN EXCHANGE AND THE COIN NET SYSTEMS. I AM AN ACTIVE BUYER OF LARGE COIN COLLECTIONS.

ALL TRANSACTIONS WILL REMAIN CONFIDENTIAL.

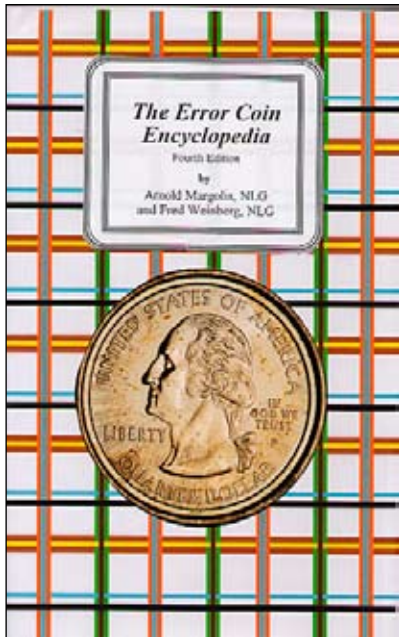

Entirely rewritten edition. 495 pages.
Hard Cover 4th Edition: \$39.95 postpaid

Available from:

**Arnie Margolis
&
Fred Weinberg**

Silver Towne L.P.

50 years of quality Tradition: Make new friends
but keep the old - one is silver the other is gold.

silvertowne.com

100 GREATEST
U.S. COINS



New Book - 100 Greatest U.S. Coins
by Jeff Garrett and Ron Guth
Order your copy today!
CoinFacts.com

Independent Coin Grading Company

A Company Formed By Some Of The Industry's Top Graders.



KEITH LOVE, FOUNDER AND CEO

Only ICG offers you all this:

ICG's "No-grade, No-Fee" policy. We charge a \$5 processing fee if we "no grade" a coin.

Intercept Shield, Ultimate protection for your collectibles.

\$1 credit for returning our insert tags, (pre 1950 coins) and a 50¢ credit for all 1950 or later coins.

Quick turnaround times to preserve cash flows.

Sonically sealed, tamper-evident, attractive holder with our SECUREGRAM™ hologram system.

And, most important ... expert, consistent grading by the most respected names in the business.

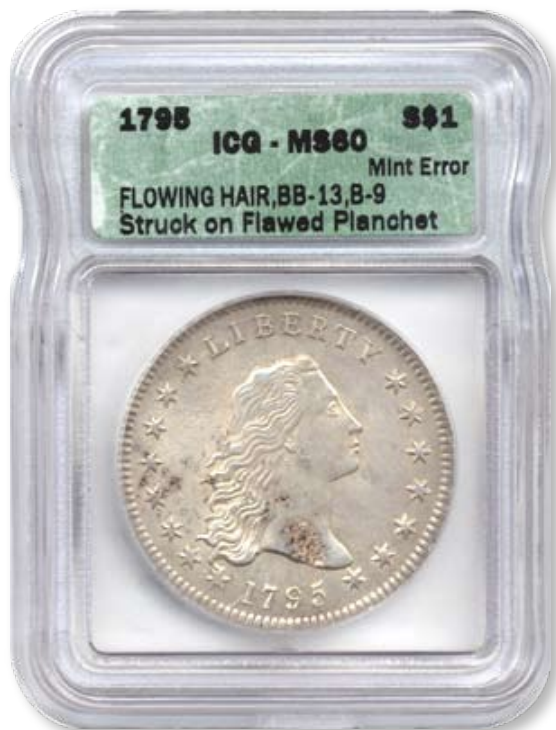

Photo courtesy of mikebyers.com

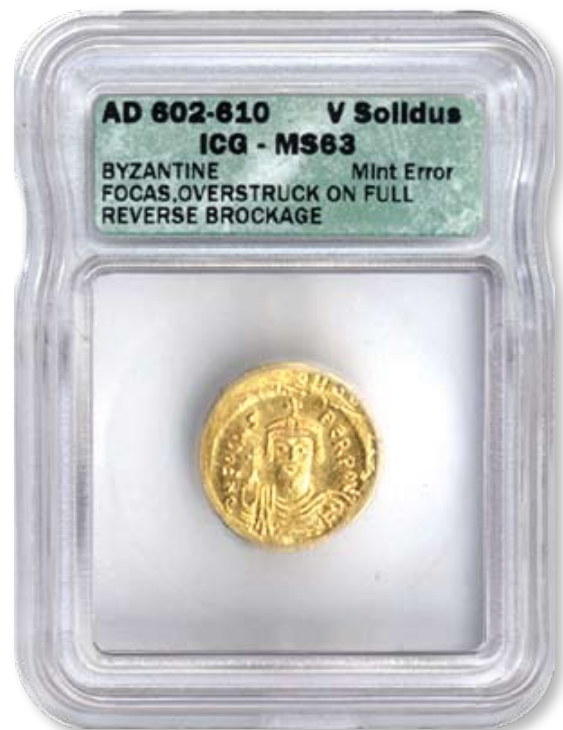

Photo courtesy of mikebyers.com

ICG

7901 East Belleview Ave., Suite 50
Englewood, CO 80111
877-221-4424 (Toll Free) - 303-221-5524 (Fax)

H
O
M
E
O
F
T
H
E
A
M
A
Z
I
N
G
B
R
O
K
E
N
C
C

NORTHERN NEVADA COIN

www.brokencc.com

*WE BUY & SELL
RARE COINS.
VISIT US ON THE
WEB TO VIEW
OUR
EVER-CHANGING
INVENTORY*

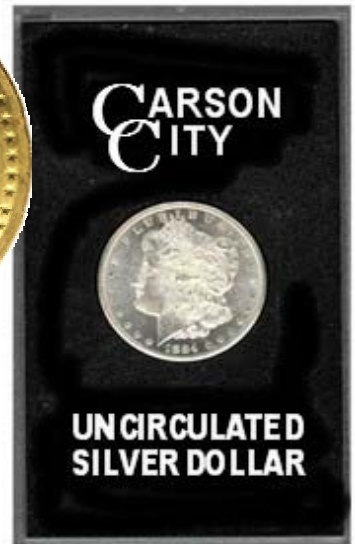

**3655 B RESERCH WAY
CARSON CITY, NV 89706**

1-888-836-8DOLLAR

1-888-836-5527

1-775-884-1660



MEMBER



MEMBER
Northern Nevada,
Inc.

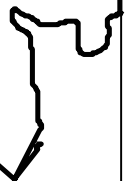

ERROR WORLD

Join the *hottest*
Error Coin Club on the Net!

e r r o r w o r l d c l u b . o r g

The Error World on-line coin club exists for the purpose of advancing the knowledge and the field of error coin collecting.

Error World is dedicated to the promotion, discussion and dissemination of facts and ideas about error coinage, both domestic and world-wide.

Error World exists as a vehicle to bring collectors of both foreign and domestic error coinage together in a professional and relaxed atmosphere where they can exchange information, display photos and engage in lively debate about error coinage.

Error World is a non-profit organization with all revenues being put back into the club to provide improved services to the members of the club.

Error World will, from time to time, accept contributions from designated Patrons in the form of contest prizes, and/or cash to be used to defray club expenses.

Error World will, from time to time, attempt to obtain sponsors from the numismatic field who will bring price saving offers to Error World members.

Transline Wholesale Supply Company

Wholesale Only 1-800-575-4007

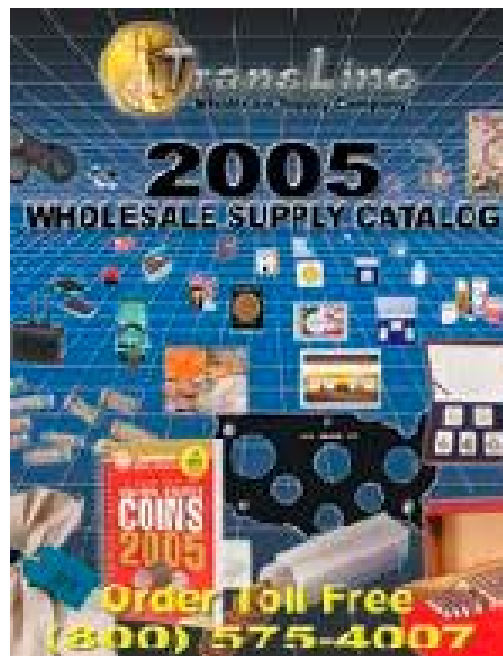

Bart Crane

translinesupply.com

CALL TOLL FREE: (800) 575-4007

Business Hours

Monday - Friday: 7:30AM - 5:30PM PST

Error Coin Information Exchange

The Error Coin Information Exchange (ECIE) is a freewheeling forum dedicated to the study of error coins and varieties. Founded and hosted by veteran writer and researcher Mike Diamond, it is a great place to visit, whether you're an established collector or a novice. ECIE is not flashy and doesn't waste your time with a message board clogged with idle chit-chat. It simply provides the best information on error coins available on the web. Here you can read about late-breaking developments; find out about the newest discoveries; listen or participate in spirited debates about how error coins are produced; test your skills with periodic quizzes and brain-teasers. ECIE proudly maintains an atmosphere of skeptical inquiry. Here, no claim goes unchallenged and no theory goes untested. This is the best place to find out what kind of error you really have, how it was created, and the extent to which it is rare or unusual.

Policy Statement: By design, ECIE does not attempt to develop partnerships with dealers, grading services, or auction houses. It neither seeks, nor encourages, discounts, promotions, giveaways, or advertisements. To do otherwise would create a conflict of interest that could compromise the fierce independence and impartiality that distinguishes ECIE from all other on-line error coin clubs.

<http://groups.yahoo.com/group/errorcoininformationexchange/>

Standing Liberty Quarters: Varieties & Errors (Nov 2004)

by Robert H Knauss

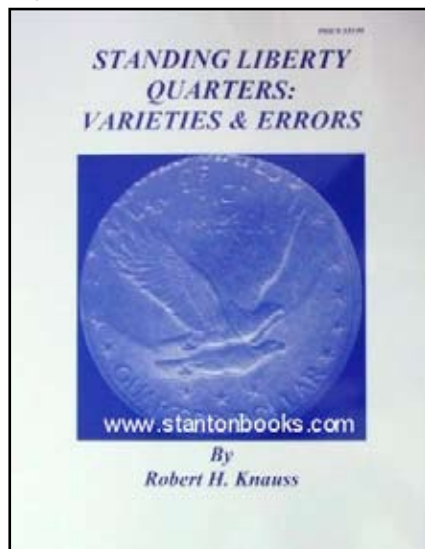

Visit [stantonbooks.com](http://www.stantonbooks.com) to order.



JIM'S COINS & STAMPS
 702 N. Midvale Blvd. B-2
 Madison, WI 53705
 (608) 233-2118

ERROR AUCTIONS

Six per year for 22 years!

YR. Subs. \$8.00, Sample \$2.50

Free Download: www.jimscoins.net

Len Roosmalen



James Essence

Jim's Coins Error Auctions

MAIL BID SALE #15 CLOSES JULY 31, 2006

- 1) SEND ALL BIDS TO: JIM'S COINS, 702 N. MIDVALE BLVD. B-2, MADISON, WI 53705, OR FAX #608-233-0175, OR PHONE 608-233-2118, OR EMAIL: jimscoins@sbcglobal.net
- 2) THE HIGHEST BIDDER ACKNOWLEDGED BY THE AUCTIONEER SHALL BE THE BUYER. THE AUCTIONEER RESERVES THE RIGHT TO REJECT ANY BID OR WITHDRAW ANY LOT FROM THE SALE. BIDDERS ARE RESPONSIBLE FOR THEIR OWN ERRORS, SO DOUBLE CHECK YOUR BIDS. THE FIRST POSTMARK WINS IN CASE OF A TIE BID.
- 3) ALL SALES ARE FOR CASH AND ARE PAYABLE IMMEDIATELY UPON RECEIPT OF THE INVOICE
- 4) AUCTIONS ARE OPEN TO ALL AND NO DEPOSIT IS REQUIRED OR DESIRED.
- 5) NO UNLIMITED BIDS ARE ACCEPTED. WINNING BIDDERS WILL BE AWARDED LOT AT THEIR BID OR AT A 10% ADVANCE OVER THE SECOND HIGHEST BID, WHICHEVER IS LOWER. IF NO OTHER BIDS ARE RECEIVED FOR A LOT, THE BIDDER WILL BE AWARDED THE LOT AT THE MINIMUM BID, OR ESTIMATE IF NO MINIMUM IS GIVEN.
- 6) ALL ITEMS ARE GUARANTEED GENUINE. BIDDERS MAY RETURN ANY ITEM NOT AS DESCRIBED.
- 7) A \$1 HANDLING CHARGE WILL BE ADDED TO ALL WINNING INVOICES. BID EARLY AND BID OFTEN. THANKS! -LEN & JIM

1	1972 D	DOLL	STRUCK 10% OFF CENTER 6:00 HOLDER SAYS 5% BUT WHAT THEY KNOW? NICE BRILLIANT COIN NGC	MS62	MB	\$225.00
2	1971 D	DOLL	OBV STRUCK THRU MAGNETIC SLAG AT 9:00 & TOP HEAD NCS	UNC	MB	\$75.00
3	ND	DOLL	SBA STRUCK 75% OFF CENTER 7:00 BLANK EDGE REV SCRAPED ANACS	MS62	MB	\$389.00
4	ND	DOLL	STRUCK 90% OFF CENTER 6:00 UNIFACE REV PCGS	MS64	MB	\$325.00
5	1999 P	DOLL	DOUBLE STRUCK, 2ND 90% O/C 12:00 UNIFACE REV PCGS	MS63	MB	\$595.00
6	1979 S	DOLL	COPPER WASH OBV& REV PCGS	MS64	MB	\$75.00
7	1944 D	HALF	OBV STRUCK THRU LOOKS LIKE A SILVER PLUG DEAD CENTER ON BODY UNUSUAL SUPER NEAT NGC	MS65	MB	\$475.00
8	1971 D	HALF	STRUCK ON CLAD QUARTER PLANCHET NICE BRIGHT WELL CENTERED PCGS	MS63	MB	\$795.00
9	1976	HALF	TRIPLE CLIPPED TOTAL 7% AT 4,7,10:00 PCGS	AU58	MB	\$98.00
10	1971 D	HALF	2 RIM CLIPS AT 4 & 9:30 TOTAL 3% PCGS	AU58	MB	\$39.00
11	1976 D	HALF	DUBL CLIPPED 12% 10:30 & 5% 1:30 ANACS	MS64	MB	\$95.00
12	1964	HALF	6% RAGGED EDGE CLIP FROM 5 TO 8:00 PCGS	MS62	MB	\$175.00
13	1964	HALF	STRUCK ON ROLLED THIN PLANCHET (QUARTER STOCK?) 10.4 GRAMS PCGS	MS62	MB	\$399.00

14	(197)2	HALF	STRUCK 90% OFF CENTER 10:30 STRUCK REV TOO PCGS	MS63	MB	\$450.00
15	1988 P	HALF	HUGE UNCENTERED BROADSTRIKE ALMOST SILVER \$ SIZE NGC	MS63	MB	\$175.00
16	1956	QUAR	STRUCK ON NICKEL PLANCHET HARRISON PHILLIPS COLLECTION FULL DATE & MM AREA PCGS	AU58	MB	\$698.00
17	1996 D	QUAR	STRUCK ON NICKEL PLANCHET NICE BRIGHT PCGS	AU58	MB	\$295.00
18	1964 D	QUAR	FS-024.7 VARIETY ANACS	AU58	MB	\$38.00
19	1999 P	QUAR	N.J, DUBL STRUCK, 2ND 80% O/C 1:00 UNIF REV PCGS	MS63	MB	\$295.00
20	N.D.	QUAR	GA, DUBL STRUCK, 2ND 50% O/C 3:00 BOTH STRIKES ARE UNIFACE OBV RARE UNUSUAL PCGS	MS64	MB	\$695.00
21	1999 P	QUAR	GA, MULTI STRUCK, 20% OFF CENTER 10:00 STRONG IN MOTTO OF GA NGC	MS65	MB	\$425.00
22	1999 P	QUAR	DE, UNCENTER BROADSTRIKE PCGS	MS62	MB	\$35.00
23	1999	QUAR	CT, STRUCK 5% OFF CENTER ON A 55% CLIPPED PLANCHET 3:30 PCGS	MS65	MB	\$485.00
24	1999 D	QUAR	CT, 4% CURVED CLIP 12:00 PCGS	MS65	MB	\$25.00
25	N.D.	QUAR	STATE TYPE, STRUCK 75% O/C 6:00 ON CLAD ONLY LAYER OFF AFTER STRK PCGS	MS66	MB	\$495.00
26	1999 D	QUAR	CT, DIE ADJUSTMENT STRIKE, OBV WEAK WASHINGTON, REV SMALL PART TREE CENTER NGC	MS60	MB	\$225.00
27	2001 P	QUAR	KENT, BEAUTIFUL 100% BRIGHT COPPER WASH OBV & REV PCGS	MS65	MB	\$450.00
28	1995 D	DIME	90% STRUCK THRU BY A 90% CURVED CLIPPED PLANCHET VERY RARE PCGS	MS64	MB	\$200.00
29	1997 D	DIME	STRUCK ON AN ELLIPTICALLY CLIPPED PLANCHET PCGS	MS65	MB	\$65.00
30	1945	DIME	STRUCK 15% OFF CENTER 12:00 RARE FULL BANDS NICE BRIGHT COIN NGC	MS62	MB	\$425.00
31	1969D/D	DIME	COMPLETELY SEPARATED D/D FS-020.4 NGC	MS65	MB	\$65.00
32	1913	NICK	TYPE 1, STRAIGHT CLIP AT 6:30 + 20% ROTATED REV ANACS	MS62	MB	\$375.00
33	1936	NICK	1% CLIPPED PLANCHET AT DATE + PARTIAL COLLAR PCGS	MS64	MB	\$145.00
34	1968 S	NICK	STRUCK ON CENT PLANCHET 2.09 GRAMS LOOKS 65 FULL STEPS NGC RED	MS64	MB	\$675.00
35	1942-45	NICK	45% OFF CENTER 7:30 RARE ON WAR TYPE NICKEL TONED 6 FULL STEPS ANACS	MS62	MB	\$399.00
36	1944 P	NICK	STRUCK ON THICK PLANCHET 91 GRAINS PCGS FULL STEPS	MS63	MB	\$400.00
37	1944 P	NICK	45% CURVED CLIP AT 7:30, LARGEST WAR NICK CLIP KNOWN? NGC	MS65	MB	\$650.00
38	1969 S	NICK	DOUBLE STRUCK, 2ND 85% O/C 7:00 DIE STRK REV EJECT SCRATCH REV ANACS UNC DETAILS	AU55	MB	\$149.00
39	1806	1/2C	DOUBLE STRUCK, SMALL 6 NO STEMS EF DETAILS NCS BENT NOT NOTICABLE	EF	MB	\$279.00
40	1835	CENT	12% OFF CENTER 10:30 ON TYPE I PLANCHET PCGS	GD06	MB	\$495.00
41	1863	CENT	20% OFF CENTER 8:30 COPPER NICKEL TYPE ANACS	VF20	MB	\$399.00
42	1901	CENT	STRUCK 30% OFF CENTER 2:00 PCGS	VF30	MB	\$350.00
43	1901	CENT	STRUCK 25% OFF CENTER 12:00 PCGS	VG08	MB	\$275.00
44	1886	CENT	COLLAR DIE BREAK 9:30 to 2:00 BROWN NGC	EF45	MB	\$395.00
45	ND	CENT	WHEAT BACK, STRUCK WITH CAPPED DIE HAS EXPANDED REV ON OBV BROWN NGC	AU58	MB	\$250.00
46	ND	CENT	BLOWN OUT CAP WEAR IT AS A RING A WOWSER ANACS	MS60	MB	\$750.00
47	1940	CENT	STRUCK ON 5c THICKNESS STOCK 3.2 GRAMS BROWN NGC	AU55	MB	\$195.00
48	1972 D	CENT	ON A THICK PLANCHET 4 GRAMS PCGS	63RB	MB	\$85.00
49	2000	CENT	DOUBLE STRK, 2ND 90% OFF CENTER 9:00 UNIFACE BRIGHT PCGS	65RD	MB	\$49.00
50	1944	CENT	MULTIPLY STRUCK, STRONG IN MOTTO ANACS	60RB	MB	\$299.00

51	2000	CENT	DUBL DENOMINATION ON STRUCK DIME, FLIP OVER WITH GREAT DETAILS PCGS WOWSER	MS67	MB	\$1,250.00
52	1977 D	CENT	STRUCK ON CLAD DIME PLANCHET NICELY TONED PCGS	MS63	MB	\$375.00
53	1978	CENT	STRUCK ON DIME PLANCHET NICE BRIGHT COIN ANACS	MS60	MB	\$350.00
54	1964 D	CENT	STRUCK ON SILVER DIME PLANCHET SCRATCHES OBV NCS UNC DETAILS	UNC	MB	\$550.00
55	1971 S	CENT	LARGE CUD 9-12:00 LC-71S-5 COVERS IN GOD WE PCGS	64RD	MB	\$179.00
56	1960	CENT	SMALL DATE WITH A RIM CLIP AT 12:30 ANACS	63RB	MB	\$19.00
57	1943 d	CENT	UNCENTERED BROADSTRIKE, LOOKS 5% O/C 4:00 BRIGHT STEEL ERROR PCGS	MS60	MB	\$199.00
58	1983	CENT	STRUCK ON UNPLATED PLANCHET TONED GREY IN NEW ANACS SLAB	MS61	MB	\$85.00
59	1997 D	CENT	BRASS PLATING PCI SLAB	67RD	MB	\$25.00
60	1959 D	CENT	D OVER D OVER D MM FS-022.5	65RD	MB	\$38.00
61	1928 S	CENT	STRUCK 5% OFF CENTER 2:30 RED BRN PCGS	AU55	MB	\$395.00
62	1929 S	CENT	STRUCK 10% OFF CENTER 6:30 PCGS	62BN	MB	\$195.00
63	1937	CENT	STRUCK 10% OFF CENTER 8:00 PCGS	63BN	MB	\$169.00
64	1940	CENT	STRUCK 10% OFF CENTER 10:00 PCGS	AU55	MB	\$59.00
65	1941 S	CENT	STRUCK 5% OFF CENTER 12 ANACS CLEANED AU DETAILS	EF45	MB	\$49.00
66	N.D.	CENT	STEEL (1943) STRUCK 40% OFF CENTER 7:30 PCGS	MS63	MB	\$650.00
67	1944 D	CENT	STRUCK 8% OFF CENTER 10:00 CLEANED LOOKS GOOD ANACS UN DETAILS	AU55	MB	\$69.00
68	1950 S	CENT	STRUCK 10% OFF CENTER 7:00 PCGS	62RB	MB	\$129.00
69	1951	CENT	STRUCK 60% OFF CENTER 10:00 PCGS	63RB	MB	\$139.00
70	1951 S	CENT	STRUCK 5% OFF CENTER 7:00 PCGS	64RB	MB	\$119.00
71	1955 D	CENT	STRUCK 65% OFF CENTER 8:00 RED BRN	AU58	MB	\$139.00
72	1957 D	CENT	STRUCK 80% OFF CENTER 8:30 PCGS	62RB	MB	\$89.00
73	1961 D	CENT	STRUCK 65% OFF CENTER 9:00 PCGS	63RD	MB	\$59.00
74	1968 S	CENT	STRUCK 15% OFF CENTER 9:00 PCGS	64RB	MB	\$99.00
75	1972	CENT	STRUCK 15% OFF CENTER 9:00 PCGS	63RB	MB	\$39.50
76	1993 D	CENT	STRUCK 50% OFF CENTER 12:00 PCGS	65RD	MB	\$49.00
77	1996	CENT	STRUCK 35% OFF CENTER 1:00 PCGS	63RD	MB	\$39.50
78	1998	CENT	STRUCK 20% OFF CENTER 6:30 PCGS	65RD	MB	\$39.50
79	1999	CENT	STRUCK 30% OFF CENTER 8:00 PCGS	64RD	MB	\$39.50
80	2000	CENT	STRUCK 25% OFF CENTER 1:00 PCGS	64RD	MB	\$39.00
81	2001	CENT	STRUCK 20% OFF CENTER 7:00 PCGS	65RD	MB	\$37.00
82		OTHER	PLATE BLOCK OF 4 STAMPS HONORINGT DAG HAMMARSKJOLD WITH MAJOR COLOR SHIFT + REGULAR BLOCK NORMAL	UNC	MB	\$2.00
83	1988A	\$1	FED RES NOTE, TOP OBV STRUCK THRU CLOTH WITH GREEN INK IN IT	UNC	MB	\$75.00
84	1977	\$1	100% DARK GREEN REVERSE OFFSET ON OBTVERSE REALLT NICE EXAMPLE	CHAU	MB	\$79.00
85	1988 A	\$1	F.R.N. MED OBTVERSE OFFSET ON REVERSE	VF	MB	\$68.00
86	1977	\$1	F.R.N. REV MED DARK GREEN OFFSET ON 80% OF OBTVERSE	CU	MB	\$72.00
87	1969 B	\$5	F.R.N. MAJOR FOLDOVER TOP RIGHT CORNER BEFORE 3RD PRINTING SEAL SER# ON REV	EF	MB	\$395.00

88	1990	\$10	F.R.N. NICE DIAG OFFSET OBV ON REVERSE APROX 60% MED DARK	EF	MB	\$65.00
89	1969	\$20	F.R.N. GUTTER FOLD TOP TO BOTTOM ACROSS LEFT END ON DIST#	FIN	MB	\$38.00
90	2001	\$100	F.R.N. ALMOST ENTIRE REVERSE IS A DARK GREEN SMEAR REALLY MAJOR ERROR	CU	MB	\$495.00
91	1999	\$100	F.R.N. MISSING RIGHT SIDE SEAL OBERSE NEAT	CHAU	MB	\$375.00
92	1991	\$20	CANADA, MISSING NORMAL GOLD FOIL	VF	MB	\$40.00
93	N.D.	\$5	INDIA 5 RUPEE NOTE, M.GANDHI, WITH BLANK REVERSE	AU	MB	\$45.00
		NOTE:	PLEASE SEE LOTS #634 TO #645 FOR SOME GREAT LATE ADDITION CURRENCY ERRORS!			
94	1927	OTHER	2.50 INDIAN GOLD COIN WITH LARGE RETAINED CUD OVER"1/2 DOLLA" SUPER NEAT RARE COIN	EF	MB	\$1,500.00
95	1921	DOLL	MORGAN, 3 ROLLED IN SLAG STREAKS OBV FACE + 2 ROLLED IN REV	AU	MB	\$25.00
96	1883 O	DOLL	ROLLED IN SLAD REV ACROSS BREAST TOUCHES BOTH WINGS	UNC	MB	\$24.00
97	1887 O	DOLL	SEVERAL RIM CUDS & DENTICLE CUDS 5:30 TO 8:00 OBV NEAT	AU	MB	\$175.00
98	1921	DOLL	MORGAN, STRUCK THRU 1/4" WIDE PIECE SCRAP 4:00 TO 8:00 A MAJOR ERROR	AU	MB	\$175.00
99	1991 O	DOLL	CLASHED DIE "E" UNDER EAGLES TAIL	VF	MB	\$22.00
100	1921	DOLL	MORGAN, NICE RIM CLIP 7:00	AU	MB	\$19.00
101	1878 S	DOLL	DEFECTIVE PLANCHET BEFORE STRUCK LOOKS LIKE INCOMPLETE STRAIGHT CLIP 8-10:00	MS64	MB	\$175.00
102	1923	DOLL	PLANCHET CRACKS BOTH OBV & REV 4:30 & 11:00	UNC	MB	\$29.00
103	1922	DOLL	CRACK THRU PLANCHET 7:00	EF	MB	\$27.00
104	1922	DOLL	ROLLED IN SLAG ACROSS FOREHEAD HAIR	UNC	MB	\$15.00
105	1921	DOLL	PEACE, LARGE ROLLED IN SLAG OBERSE	MS60	MB	\$165.00
106	1924	DOLL	BIG ROLLED IN SLAG REV UNDER "LLAR"	AU	MB	\$16.00
107	1922	DOLL	DISK CLIP AT 1:00	EF	MB	\$18.00
108	1922	DOLL	STRUCK THRU ON HEAD AT HAIRLINE + WORN DIES REV RIM	BU	MB	\$19.00
109	1978	DOLL	TILTED PARTIAL COLLAR , EDGE DING 11:00 COUNTER SKID OBV ON NECK	UNC	MB	\$75.00
110	1978	DOLL	COPPER SPOT SHOWS THRU REV ON ER OF AMERICA	UNC	MB	\$9.00
111	1976 D	DOLL	RIM CLIP AT 1:00 + WEAK DISK CLIP 8:00	BU	MB	\$19.00
112	1978 D	DOLL	5% OFF CENTER 1:00 TOUCH OF COLLAR GEMMY COIN	BU	MB	\$180.00
113	19(7)XD	DOLL	FLIPOVER DUBL STRK, 2ND 90% O/C 5:00 DIE STRK BOTH SIDES MINOR REV SCRATCH LOOKS LIKE 71-D IKE	UNC	MB	\$2,150.00
114	1999 P	DOLL	25% PARTIAL BROCKAGE REV ON OBV 1:00, "OF AMER" IN BROCKAGE	BU	MB	\$475.00
115	1979 P	DOLL	5+% MISALIGNED DIE TOWARDS 7:00 NO PARTIAL COLLAR	BU	MB	\$65.00
116	1979 P	DOLL	VERY LARGE UNCENTERED BROADSTRIKE	BU	MB	\$85.00
117	N.D	HALF	90% SILVER TYPE 2 PLANCHET	UNC	MB	\$65.00
118	1859 O	HALF	MISPUNCHED DATE 9 IN DENTICLES WB-102	VG	MB	\$75.00
119	1936	HALF	DOUBLED DIE SEE IN DATE	FIN	MB	\$20.00
120	1917	HALF	RIM CLIP AT 5:00 ++ STRONG WIDE PARTIAL COLLAR OLD SCRATCHES IN FIELD 3:00 NICE OLDIE	EF	MB	\$395.00
121	1947	HALF	LAMINATION 7:00 ON SUN	VF	MB	\$5.00
122	1963	HALF	10% STRAIGHT CLIP 9:00 TO 11:00	EF	MB	\$69.00

See jimscoins.net for full auction. Thank you!

MINTERRORNEWS™ MUSEUM

Enjoy viewing the major mint errors in our museum. These are exciting and dramatic examples of major mint errors that we wanted to share with our readers.

1971 Great Britain ½ Pence
Struck With 2 Obverse Dies
NGC MS 61 RB

1971 Great Britain ½ Pence KM-914
Struck With 2 Reverse Dies
NGC MS 61 RB



2 Cent Piece
Full Brockage Obverse
PCGS MS 63 RB

1853 United States Assay Office of Gold
\$20 Double Struck
NGC AU 55



1857 Type 3 \$1 Gold
Off-Center
PCGS AU 53



1886 Type 3 \$1 Gold
Broadstruck
NGC MS 64



1921 Morgan Dollar
Double Struck in Collar
ANACS MS 62



1866 Shield Nickel with RAYS
Struck on an Indian Head Cent
Blank Planchet - PCGS XF 45



1947 Mexico Gold 50 Pesos
Broadstruck Off-Center



1697/6 LD'OR France Gold
Off-Center On 1649 LD'OR
ANACS AU 55



1944-S Philippine Half
Struck On U.S. Quarter Planchet
ANACS MS 62



Ike Dollar
Struck on a 3.7g Clad Planchet
PCGS MS 63



1897 \$5 Liberty Gold
Off-Center
ANACS AU 55



1916 Mexico Gold 60 Pesos Oaxaca
Overstruck on an Earlier
8 Escudos Hand on Book Type



Morgan Dollar
Struck 25% Off-Center
NGC XF 45



1993 Washington Quarter
Struck 5x on Aluminum Scrap
ANACS MS 62



1968-S Liberia Half Dollar
Struck on U.S. PROOF Clad Quarter
Planchet - ICG PR 66



1941 Lincoln Cent Struck on
Curacao or Surinam 25¢ Planchet
NGC AU 50



1998 Lincoln Cent
Broadstruck on a 1997 Lincoln Cent
NGC MS 65 Red



Liberty Head Nickel
100% Brockage Obverse
PCGS MS 63



1944 Lincoln Cent
Struck on a Mercury Dime Blank
PCGS XF 40



1872-CC Seated Liberty Half Dollar
Struck 5% Off-Center
PCGS VG 10



Frequently Asked Questions

What are double/multiple strikes?



When a blank planchet is struck by the dies, the normal procedure is for the feeders to eject the struck coin out of the collar and into a chute. If there is a malfunction and the struck coin isn't ejected, it may receive a second or third strike by the dies. A multiple struck coin can happen in many ways and have many combinations of errors.

Frequently Asked Questions

What are off-metal errors?



Wrong planchet and off-metal errors occur when a correctly made blank from one denomination is accidentally fed into a press for another denomination. Examples are a nickel struck on a cent planchet and a cent struck on a dime planchet. The coin struck on an incorrect blank will weigh exactly what the denomination of that blank would have been. An even more dramatic wrong planchet error is a coin struck on a previously struck coin of a different metal.

Upcoming Coin Shows



Visit Mike Byers at his table.

January 5-8	FUN Show - Orlando, Florida
February 9-11	Long Beach Coin & Collectible Expo
March 2-5	Las Vegas Numismatic Society
March	Las Vegas Coin Expo (NGC)
March 16-19	Baltimore Coin and Currency Convention
March 30-April 2	Santa Clara Coin Expo
April 7-9	ANA's National Money Show Atlanta, Georgia
April 26-29	Central States
June 1-3	Long Beach Coin & Collectible Expo
July 13-16	Baltimore Coin and Currency Convention
August 16-19	ANA World's Fair of Money Denver, Colorado
Sept. 14-16	Long Beach Coin & Collectible Expo
October 4-6	Las Vegas Coin Expo (NGC)
November 9-12	Baltimore Coin and Currency Convention
November 16-19	Santa Clara Coin Expo

Karl Stephens

ANA LM 3112

Dealer in World Coins, Patterns & Mint Errors

P.O. Box 3038, Fallbrook, CA 92088
760-731-6138 • FAX: 760-731-9132
www.karlstephensinc.com

MINTERRORNEWS MAGAZINE

Coming in Issue 17 1859 Indian Head Cent Deep Obverse Die Cap



Wanted To Buy: Buffalo Nickel Errors

Large laminations, straight clips, curved clips, off centers, broadstrikes or cuds on any of the following dates: 1925-D, 1926, 1926-D, 1927-S, 1928-D, 1935-D, 1937-S.

Also:

Off centers	1930, 1931-S, 1938-D
Off centers	55% & 70%
Off centers	55% to 75% at 9:00
Misaligned die	10% or more
Reverse cuds	K-3, K-8, K-10
Curved Clips	Obverse - K-1, K-7, K-12

Please describe & price.

Bob Entlich
c/o Stacks
123 W. 57th St.
New York, NY 10019

BYERS NUMISMATIC CORP

MIKEBYERS.COM



The Largest Dealer of the World's Rarest Mint Errors™

U.S. & WORLD MAJOR MINT ERRORS • DIE TRIALS • NUMISMATIC RARITIES



We handle the world's finest Major Mint Errors and Numismatic Rarities. Our premier MULTI-MILLION DOLLAR INVENTORY includes only the best, museum quality, world class and exotic U.S. and World Major Mint Errors and Die Trials. Many of our purchases are immediately sold to our customers, and don't even reach our website to be sold, or eBay to be auctioned. Send us your want list, we may have what you're looking for.

MIKE BYERS

P.O. Box 5090, San Clemente, CA USA 92674

Office: 949-276-7072 • Fax: 949-276-7073

Fed Ex Address only: 1001 Avenida Pico #C 612, San Clemente, CA 92673

E-Mail: mike@mikebyers.com • Website Design: sam@mikebyers.com

Mike Byers, Professional Numismatist since 1978

Byers Numismatic Corp. A California Corporation Since 1980

Mike Byers is a consultant to ANACS for Mint Errors

