

MINT **ERROR** NEWSTM MAGAZINE

Bringing the latest mint error news to the collector.



Martha Washington Test Piece on SBA Dollar Blank Planchet With Experimental Edge



18 Page
Price Guide
Inside!

Issue 14 • Summer 2006
A Mike Byers Publication



Al's Coins

Dealer in Mint Errors
and Currency Errors

alscoins.com



Specializing in Mint Errors and Currency Errors for 25 years. Visit my website to see a diverse group of type, modern mint and major currency errors. We also handle regular U.S. and World coins.



I'm a member of CONECA and the American Numismatic Association. I deal with major Mint Error Dealers and have an excellent standing with eBay. Check out my show schedule to see which major shows I will be attending. I solicit want lists and will locate the Mint Errors of your dreams.

Al's Coins

P.O. Box 147

National City, CA 91951-0147

Phone: (619) 442-3728

Fax: (619) 442-3693

e-mail: alscoins@aol.com



MINT ERROR NEWS MAGAZINE

Bringing the latest mint error news to the collector.



Issue 14 • Summer 2006

Publisher & Editor
Mike Byers

Design & Layout

Sam Rhazi

Contributing Editors

Tim Bullard

Allan Levy

Contributing Writers

Heritage Galleries & Auctioneers

Rich Schemmer • Bill Snyder

Fred Weinberg

Advertising

The ad space is sold out. Please e-mail
editor@minterrornews.com to be added
to the waiting list.

Subscriptions

We are not offering a paid subscription at this time. Issues of Mint Error News Magazine are mailed to our regular customers and coin dealers that we are associated with. Issues can be downloaded for free at minterrornews.com

Mint Error News is the official publication of minterrornews.com. All content Copyright 2006 Mint Error News. P.O. Box 5090, San Clemente, CA 92674. All rights reserved. No part of this magazine may be reproduced in any form without the expressed written permission of the publisher. Opinions expressed in this publication do not necessarily represent the viewpoints of Mint Error News. This publication is distributed with the understanding that the information presented herein is from various sources for which there can be no warranty or responsibility by the publisher as to accuracy, price or completeness. Mint Error News accepts unsolicited manuscripts, artwork, and photographs for publication. Direct editorial submissions to editor@minterrornews.com or P.O. Box 5090, San Clemente, CA 92674. All unsolicited material will not be returned.
PRINTED IN THE U.S.A.

Mint Error News Magazine

Issue 14 • Summer 2006

- Table of Contents -

Mike Byers' Welcome	4
Off-Center Errors	5
Off-Metal & Clad Layer Split-Off Errors	16
Buffalo 5¢ "Speared Bison" & Wisconsin 25¢ "Extra Leaves"	20
Other Mint Errors	22
Martha Washington Test Piece Struck on SBA Dollar Blank	27
2001-S Proof Rhode Island Quarter Double Struck in Silver	29
Mint Errors and Die Trials Bring Record Prices in Auction	30
1880/9-S Morgan Dollar Struck 10% Off-Center PCGS MS 63	37
1965 Kennedy Half Dollar Unique Double Struck Mated Pair	38
Rare Franklin Half Dollar Struck 70% Off-Center	40
Martha Washington Test Piece Struck on Nickel Size Planchet	42
Mint Error News Price Guide	49
Exclusive Discounts	67
Big Expectations for 2006	69
The Bolt Collection	70
Mint Tour Photos	84
A Study of World Mis-Struck Coins	91
3 Decade Old Catalog Found	111
Mint Error News Museum	130
Frequently Asked Questions	134

MINTERRORNEWSTM MAGAZINE

Bringing the latest mint error news to the collector.



Mike Byers, Publisher & Editor Welcomes You!

Welcome to Mint Error News Magazine, bringing the latest mint error news and information to the collector. This is our fourth year bringing you both a print magazine and an on-line PDF magazine. There are now over 270 articles, features, discoveries, news stories, and mint error related info from the United States and around the World. Minterrornews.com has become the most popular and informative Internet resources for mint errors and is read by thousands of dealers and collectors.

Two major Mint Error News sponsors are Mike Byers and ANACS. Mike Byers is the Publisher and Editor of Mint Error News Magazine.



Mike Byers (mikebyers.com) has been a Professional Numismatist since 1978. He specializes in U.S. and World errors, and is now the largest dealer of the world's rarest mint errors. His new discoveries of major mint errors has been front page news for years. Mike Byers is also a Consultant for ANACS for Mint Errors.

Mike Byers is a life member of ANA since 1985, a charter member of NGC and a featured dealer/member of PCGS. He is also a founder member of the California Coin & Precious Metals Association, a life member of the Central States Numismatic Society and a member of ICTA.

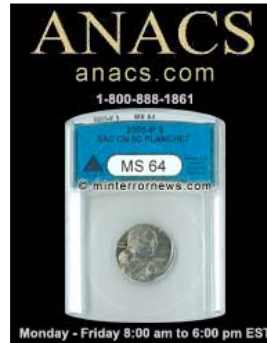

ANACS is one of the three major grading services. They have been authenticating, certifying and encapsulating mint errors since 1991 which is years longer than the other two grading services combined. ANACS is highly respected in the Numismatic Community and has extensive experience in authenticating mint errors.

Two other sponsors to minterrornews.com are Tim Bullard (errorcointrader.com) and Allan Levy (alsocoins.com). Because of their combined experience and insight of the error coin market, they will bring valuable news and information to minterrornews.com.

Additional sponsors are CoinLink, CoinFacts.com, errorworldclub.org, Eureka Trading, uspatterns.com, Northeast Numismatics and Robert L. Astrich. We encourage collectors and dealers to submit articles and photos of major mint errors that we may feature on the website.

Off-Center Errors

by Al Levy (alscoins.com)

Here are records of recent sales of off-center mint errors on eBay:

1. All coins were listed on eBay and closed from October 1, 2005 to December 31, 2005.
2. All lots had buyers. If the coins actually changed hands is unknown.
3. A picture accompanied each lot or it was not recognized.
4. Mislabeled items were ignored.
5. Some lots may have changed hands more than once.
6. "D" next to the date symbolizes that the coin had damage or was scratched.
7. "C" next to the date symbolizes that the coin was cleaned.
8. "B" next to the date symbolizes that the coin had damage and was cleaned.
9. If the date or mint mark was missing or partially visible, parentheses were used.
10. Postage/handling/insurance fees were ignored.
11. Major auctions were not listed.

DENOM	YEAR	NOTES	GRADE	LESS:11%	11%-35%	36%-75%	OVER 75%
1c	1826	D	GOOD		\$ 277.77		
1c	1826	D	NCS XF	\$ 207.50			
1c	1865	D	FINE	\$ 189.51			
1c	1884		PCGS 55		\$ 375.00		
1c	1891	D	VF	\$ 51.02			
1c	(1891)		AU		\$ 202.50		
1c	(1894)		XF		\$ 162.50		
1c	1897		GOOD	\$ 50.06	\$ 114.60		
1c	1897	C	VF		\$ 310.01		
1c	1897		XF		\$ 224.50		
1c	1898	D	ANACS NET 55		\$ 197.50		
1c	1900		PCGS 63 BRN	\$ 380.00			
1c	1901		FINE	\$ 159.00	\$ 133.77		
1c	1901	D	XF		\$ 76.00		
1c	1901		UNC BRN	\$ 212.50			
1c	1901		BU R&B		\$ 381.81		
1c	1901		GEM BU BRN	\$ 299.00			
1c	1902		VF		\$ 214.50		
1c	1902		ICG 04	\$ 99.00			
1c	1905		VF 20		\$ 152.50		
1c	1917	D	VG		\$ 63.00		
1c	1917-D	D	GOOD	\$ 51.00			
1c	1918	D	GOOD		\$ 34.10		
1c	1919		XF	\$ 25.76			
1c	1920		FINE		\$ 71.00		
1c	1920		XF		\$ 103.50		

Off-Center Errors

DENOM	YEAR	NOTES	GRADE	LESS:11%	11%-35%	36%-75%	OVER 75%
1c	1920-S		XF		\$ 202.50		
1c	1920-S		UNC BRN		\$ 208.50		
1c	1926		ANACS 30	\$ 93.00			
1c	1928-D	C	AU	\$ 72.89			
1c	1928-D	C	UNC	\$ 102.50			
1c	1935		UNC BRN		\$ 40.99		
1c	1935		CH BU BRN	\$ 41.00			
1c	1937		BU BRN	\$ 45.00			
1c	1937		NGC 64 BRN	\$ 53.00			
1c	1941	D	XF	\$ 10.07			
1c	1941	D	UNC BRN	\$ 22.50			
1c	1943	C	XF		\$ 66.00		
1c	1943		XF	\$ 46.51	\$ 83.00		
1c	1943-S	D	BU		\$ 111.38		
1c	1943-S	D	ANACS NET 45		\$ 84.99		
1c	194(3)-S		XF		\$ 125.00		
1c	194(3)-S	D	UNC	\$ 93.00			
1c	1944		FINE	\$ 18.50			
1c	1944	D	UNC BRN	\$ 24.50			
1c	1944		PCGS 64 BRN		\$ 99.00		
1c	1944-S		XF	\$ 36.53			
1c	1946-S		UNC R&B	\$ 40.99			
1c	194(7)-S		BU BRN		\$ 52.50		
1c	1947-S		ANACS 53		\$ 102.50		
1c	1950-D	D	UNC BRN	\$ 31.09			
1c	1952-D		AU		\$ 42.41		
1c	1952-D		UNC BRN	\$ 22.22			
1c	1952-D		UNC R&B			\$ 78.00	
1c	195(3)-D		BU BRN		\$ 90.00		
1c	1956-D		UNC BRN			\$ 56.55	
1c	(1956)-(?)		UNC BRN			\$ 33.99	
1c	(?95)6-(?)		UNC BRN				\$ 29.90
1c	1957-D	D	UNC R&B			\$ 38.26	
1c	1957-D		UNC BRN			\$ 42.00	
1c	(?)57-(?)		UNC BRN				\$ 36.25
1c	1958-D	D	UNC BRN			\$ 67.00	
1c	1958-D		CH BU BRN			\$ 48.77	
1c	(1958)-(?)		UNC BRN			\$ 20.59	
1c	(1958)-(?)		ICG 63 R&B			\$ 37.00	
1c	19(5?)-(D)	D	AU			\$ 21.70	
1c	1961-D		BU BRN			\$ 41.01	
1c	(?961)-(?)		BU RED				\$ 18.35
1c	1962-D		UNC BRN				\$ 36.34
1c	1964		UNC BRN			\$ 15.52	
1c	1964-D		ANACS 64 R&B				\$ 26.01

Off-Center Errors

DENOM	YEAR	NOTES	GRADE	LESS:11%	11%-35%	36%-75%	OVER 75%
1c	1964-D		PCGS 63 R&B			\$ 38.00	
1c	1968-D		UNC BRN				\$ 32.01
1c	1968-D		BU BRN			\$ 13.35	
1c	1968-D		CH BU RED			\$ 22.50	
1c	1968-D		ANACS 64 R&B			\$ 45.88	
1c	1969-D		UNC BRN			\$ 12.49	
1c	1969-D		BU BRN			\$ 12.44	
1c	1969-D		BU R&B			\$ 22.79	
1c	(?)69-(?)		AU				\$ 15.49
1c	1970		UNC BRN	\$ 10.59	\$ 15.50		
1c	1970-D		UNC BRN		\$ 10.49	\$ 11.94	
1c	1970-D		BU BRN				\$ 17.63
1c	1970-D		CH BU R&B			\$ 14.30	
1c	197(0)-D		CH BU R&B			\$ 9.99	
1c	1971		GEM BU BRN		\$ 12.06		
1c	1971-D		UNC BRN			\$ 9.99	
1c	1971-D		CH BU R&B			\$ 15.49	
1c	(1971)-(?)		UNC R&B				\$ 12.50
1c	1972	D	AU			\$ 34.00	
1c	1972-D	D	UNC BRN			\$ 10.76	
1c	1972-D		BU BRN			\$ 11.43	
1c	197(2)-D		CH BU R&B			\$ 16.49	
1c	1972-D		SEGS 63 R&B			\$ 36.42	
1c	1973	D	UNC BRN			\$ 16.05	
1c	1973-D	D	AU			\$ 6.85	
1c	1974	D	AU		\$ 5.24		
1c	1974-(D)		BU R&B			\$ 10.50	
1c	1975	D	BU R&B			\$ 20.50	
1c	1976		BU BRN			\$ 6.00	
1c	197(6)-D		CH BU R&B			\$ 20.50	
1c	(197)6-(?)		AU			\$ 11.49	
1c	1977		CH BU BRN			\$ 17.56	
1c	1978		UNC BRN		\$ 15.49		
1c	197(8)		UNC BRN		\$ 3.25		
1c	1979	D	UNC BRN			\$ 7.02	
1c	1979		BU BRN			\$ 9.70	
1c	1980	D	UNC BRN			\$ 7.61	
1c	1980		UNC R&B			\$ 14.00	
1c	(19)80-(?)		AU			\$ 4.26	
1c	1981	D	AU			\$ 9.99	
1c	1981	D	UNC R&B			\$ 7.50	
1c	1981		UNC R&B			\$ 10.29	\$ 17.50
1c	1981		BU RED		\$ 3.25		
1c	1981-(?)		CH BU BRN			\$ 20.50	
1c	1981-(?)		CH BU RED			\$ 7.50	

Off-Center Errors

DENOM	YEAR	NOTES	GRADE	LESS:11%	11%-35%	36%-75%	OVER 75%
1c	1982 LD CU	D	BU BRN			\$ 6.00	
1c	1982 LD CU		BU BRN			\$ 7.75	
1c	1982-(?) LD CU		BU BRN			\$ 3.00	
1c	1982-(?) SD CU	D	AU			\$ 6.99	
1c	1983	B	UNC			\$ 2.47	
1c	1983		BU RED			\$ 9.51	
1c	1983		CH BU RED		\$ 3.88		
1c	1983		GEM BU RED	\$ 9.99	\$ 10.50	\$ 25.25	
1c	1983		ICG 63 R&B			\$ 15.63	
1c	1983-D		BU RED	\$ 4.95			
1c	1983-(?)		BU RED			\$ 3.80	
1c	1984		BU RED			\$ 4.51	
1c	1984		CH BU RED	\$ 5.76			
1c	1984		GEM BU RED			\$ 4.26	
1c	1984		BU RED			\$ 7.47	
1c	(1984)-(?)		GEM BU RED			\$ 9.99	
1c	1985		AU			\$ 12.50	
1c	1985	D	UNC RED			\$ 5.99	
1c	1985		BU RED				\$ 13.78
1c	1985		CH BU RED			\$ 8.99	
1c	1985		GEM BU R&B			\$ 8.50	
1c	1986		GEM BU RED			\$ 20.50	
1c	1986-D		GEM BU RED			\$ 18.50	
1c	1986-(D)		CH BU RED			\$ 25.25	
1c	1986-(?)		ICG 65 RED			\$ 12.50	
1c	1987		UNC R&B			\$ 15.02	
1c	1987	D	UNC RED		\$ 4.99		
1c	1987		CH BU RED			\$ 17.50	
1c	1987		GEM BU RED			\$ 26.94	
1c	1987-D		BU RED			\$ 7.50	
1c	1988		BU BRN	\$ 2.68			
1c	1988		BU R&B		\$ 6.99		
1c	1988		CH BU RED	\$ 6.99			
1c	1989		UNC RED	\$ 4.97			
1c	1989		BU R&B	\$ 4.99			
1c	1989	D	CH BU RED			\$ 7.16	
1c	1989		CH BU RED	\$ 1.25			
1c	1989		GEM BU RED		\$ 17.98		
1c	198(9)		GEM BU RED		\$ 4.95		
1c	1989-(?)		CH BU RED			\$ 11.00	
1c	1989-D		BU RED			\$ 15.52	\$ 12.50
1c	1990		BU BRN	\$ 3.75			
1c	1990		BU RED		\$ 3.95	\$ 13.37	
1c	1990		GEM BU RED		\$ 16.00		
1c	199(0)		AU			\$ 12.50	

Off-Center Errors

DENOM	YEAR	NOTES	GRADE	LESS:11%	11%-35%	36%-75%	OVER 75%
1c	199(0)		CH BU RED	\$ 3.26			
1c	1990-D		CH BU RED			\$ 9.00	
1c	1991		BU RED		\$ 4.33	\$ 8.97	
1c	1991		GEM BU RED	\$ 10.05			
1c	1991		PCI 66 R&B			\$ 18.49	
1c	1992		PCGS 62 RED			\$ 31.00	
1c	1993		BU RED			\$ 6.61	
1c	1994		BU RED		\$ 14.18	\$ 8.50	
1c	1994	D	CH BU RED			\$ 9.99	
1c	1994		NGC 65 RED			\$ 36.99	
1c	1994-D		BU RED			\$ 18.18	
1c	1995		GEM BU R&B	\$ 3.50			
1c	1995		ANACS 64 RED			\$ 14.99	
1c	1995-D		CH BU RED			\$ 10.50	
1c	199(5)-D		UNC RED			\$ 7.25	
1c	1996		UNC RED		\$ 3.95		
1c	1996		BU RED			\$ 3.49	
1c	1996		GEM BU RED	\$ 6.57			
1c	1997		UNC R&B			\$ 20.49	
1c	1997		BU RED			\$ 3.25	
1c	(?9)97-(?)		BU RED				\$ 9.97
1c	1997-D		BU BRN			\$ 20.57	
1c	1998-D		BU RED			\$ 22.06	
1c	1999		ANACS 62 RED				\$ 7.50
1c	1999		ANACS 64 RED	\$ 6.84	\$ 20.50		
1c	1999		ANACS 65 RED	\$ 14.35		\$ 18.49	
1c	1999		ICG 65 RED	\$ 12.00			
1c	1999		NGC 65 RED		\$ 18.38		
1c	199(9)-D		BU RED		\$ 3.25		
1c	2000		ANACS 65 RED		\$ 40.06		
1c	2001		ANACS 65 RED	\$ 43.06			
1c	2001		PCI 64 RED	\$ 8.51			
1c	2003		GEM BU RED	\$ 8.60			
3c	1865		NGC 12	\$ 224.72			
5c	1883 WC		PCGS 10	\$ 133.50			
5c	1895		PCGS 40	\$ 236.47			
5c	1900	C	ANACS NET 20			\$ 898.00	
5c	(1)906		XF		\$ 525.00		
5c	1913-(?) T2	D	VF	\$ 113.61			
5c	1916-S		VF		\$ 455.01		
5c	1918-D		AU		\$ 700.00		
5c	1935		PCGS 63	\$ 432.77			
5c	194(0)-S		BU		\$ 236.50		
5c	1941		UNC	\$ 147.50			
5c	1943-S		VF	\$ 72.00			

Off-Center Errors

DENOM	YEAR	NOTES	GRADE	LESS:11%	11%-35%	36%-75%	OVER 75%
5c	1964		UNC	\$ 10.50			
5c	1964		BU			\$ 26.00	
5c	1964	D	ANACS NET 60	\$ 10.50			
5c	1970-D		BU			\$ 24.25	
5c	(?)0-D		UNC			\$ 12.01	
5c	1972		BU			\$ 20.49	
5c	1(974)-(D)		UNC	\$ 17.27			
5c	(?)75		BU			\$ 24.05	
5c	1977-D		UNC			\$ 33.55	
5c	1979		ANACS 63		\$ 9.99		
5c	1980-P		BU			\$ 12.19	
5c	1981-P	D	UNC			\$ 10.60	
5c	(?)81-P		BU			\$ 12.82	
5c	(?)81-P	D	CH BU			\$ 20.49	
5c	(?)81-P		CH BU			\$ 9.99	
5c	1982-P		BU			\$ 32.99	
5c	1983-P	D	UNC			\$ 13.50	
5c	1983-P		CH BU			\$ 10.45	
5c	(1983)-P		AU	\$ 4.95			
5c	(1983)-P		BU		\$ 12.06		
5c	(?)83-P		BU			\$ 9.38	
5c	1984-D		BU			\$ 15.02	
5c	1984-P		BU			\$ 10.30	
5c	1985-D		CH BU			\$ 19.83	
5c	1985-P		BU		\$ 9.99		
5c	(1985)-P		AU		\$ 13.51		
5c	(?)85-P		BU			\$ 16.40	
5c	1987-D		BU			\$ 13.05	
5c	(?)87-D		BU				\$ 14.60
5c	(?)87-D		GEM BU			\$ 9.99	
5c	1987-P		BU		\$ 15.05		
5c	1988-P		BU			\$ 7.05	
5c	(?)88-P		BU			\$ 9.99	
5c	1989-P		BU			\$ 10.59	
5c	(1990)-P	D	UNC	\$ 7.03			
5c	1990-P		BU			\$ 38.56	
5c	(?)90)-P		AU			\$ 16.05	
5c	(1990)-(?)		UNC	\$ 6.01			
5c	1992-P		BU			\$ 33.56	
5c	1994-P		CH BU	\$ 1.90		\$ 9.99	
5c	1995-P	D	BU			\$ 9.99	
5c	1995-P		BU	\$ 10.75			
5c	1995-P		CH BU			\$ 9.99	
5c	1995-P		PCGS 64	\$ 25.29			
5c	1996-D		UNC			\$ 23.49	

Off-Center Errors

DENOM	YEAR	NOTES	GRADE	LESS:11%	11%-35%	36%-75%	OVER 75%
5c	1996-P	D	CH BU			\$ 9.99	
5c	1996-P		GEM BU			\$ 10.53	
5c	1996-P		ANACS 62				\$ 17.50
5c	(1)996-P		UNC			\$ 7.16	
5c	(?)96-P		BU				\$ 8.39
5c	(?9)96-P		ANACS 62			\$ 18.51	
5c	(?)96-P		UNC			\$ 10.51	
5c	(19)97-P		GEM BU	\$ 12.49			
5c	1998-P		CH BU			\$ 13.05	
5c	1998-P		GEM BU	\$ 10.51			
5c	1999-D		AU			\$ 12.33	
5c	1999-D		BU			\$ 9.43	
5c	1999-D		CH BU			\$ 12.95	
5c	1999-D		GEM BU			\$ 17.36	\$ 19.06
5c	(?9)99-D		CH BU			\$ 10.99	
5c	(?9)99-D		GEM BU			\$ 7.75	
5c	1999-D		ANACS 63			\$ 24.99	
5c	(1999)-D		BU		\$ 15.50		
5c	(?)999-D		GEM BU			\$ 20.50	
5c	1999-P		AU			\$ 9.99	
5c	1999-P		BU		\$ 6.51		
5c	1999-P		UNC			\$ 25.00	
5c	1999-P		ANACS 63		\$ 11.60		
5c	(1999)-(P)		GEM BU		\$ 19.00		
5c	2000-D		GEM BU				\$ 14.00
5c	2000-D		ICG 65			\$ 10.50	
5c	(2)000-D	D	UNC			\$ 8.35	
5c	(2)000-D		UNC			\$ 6.83	
5c	(?0)00-D		BU			\$ 11.00	
5c	2000-P	D	BU		\$ 32.00		
5c	2001-D		UNC			\$ 15.17	
5c	2001-D		GEM BU			\$ 23.34	
5c	(?)001-D		GEM BU			\$ 13.02	
5c	2005-P BISON	D	BU	\$ 450.00			
10c	1901		AU	\$ 410.00			
10c	1902		ANACS 50	\$ 365.00			
10c	1936-(?)	D	AU		\$ 204.53		
10c	194(2)	D	XF		\$ 77.00		
10c	1943		AU	\$ 152.89			
10c	1944		PCGS 64 FB	\$ 248.50			
10c	1945	D	XF	\$ 86.88			
10c	(?64)-D		UNC			\$ 59.75	
10c	1965		BU		\$ 18.38		
10c	1969-D	D	BU			\$ 27.55	
10c	1970-D		BU			\$ 22.11	\$ 11.00

Off-Center Errors

DENOM	YEAR	NOTES	GRADE	LESS:11%	11%-35%	36%-75%	OVER 75%
10c	1971-D	D	BU			\$ 15.00	
10c	1971-D		BU			\$ 23.94	
10c	1972-D		AU			\$ 20.50	
10c	1973	D	BU			\$ 6.50	
10c	1973		ANACS 60	\$ 11.99			
10c	1980-P		XF	\$ 3.00			
10c	1980-P	D	BU	\$ 11.09			
10c	1981-D		UNC			\$ 59.80	
10c	1983-P		AU			\$ 20.51	
10c	1983-P		ANACS 61		\$ 22.01		
10c	1986-D		SEGS 64			\$ 60.00	
10c	1987-D		BU			\$ 38.88	
10c	1989-P		BU		\$ 19.16		
10c	1990-P	D	AU			\$ 11.00	
10c	1990-P		BU			\$ 16.82	
10c	1990-P	D	BU				\$ 19.17
10c	1992-P		BU			\$ 35.09	
10c	1994-P		BU	\$ 3.25	\$ 7.50	\$ 10.06	
10c	1995-P		BU		\$ 12.80		
10c	1996-P		UNC		\$ 9.25	\$ 9.30	
10c	1996-P		BU		\$ 5.75		
10c	1996-P		GEM BU	\$ 10.00	\$ 10.45		
10c	1996-(P)		CH BU			\$ 12.95	
10c	1997-P		CH BU	\$ 15.99	\$ 4.69		
10c	1997-P		GEM BU			\$ 10.45	
10c	1997-P		ANACS 63			\$ 35.00	
10c	1997-P		ANACS 64		\$ 10.50		
10c	1999-P		UNC		\$ 7.50		
10c	1999-P		ANACS 64	\$ 12.55			
10c	1999-P		PCGS 64			\$ 80.12	
10c	2000-P		NGC 63		\$ 20.61		
10c	2000-P		NGC 66		\$ 80.99		
10c	2000-P		NGC 66 FT	\$ 51.00			
25c	1964	D	AU	\$ 102.52			
25c	1965		XF	\$ 7.00			
25c	1965		UNC		\$ 34.93		
25c	1965		CH BU	\$ 9.99			
25c	1966	D	BU		\$ 105.00		
25c	1974		CH BU	\$ 38.71			
25c	1976		CH BU		\$ 204.15		
25c	(1976)		BU		\$ 49.00		
25c	1978	D	AU		\$ 16.52		
25c	1979		UNC		\$ 30.01		
25c	1980-P		AU	\$ 10.88			
25c	1981-P		UNC		\$ 47.00		

Off-Center Errors

DENOM	YEAR	NOTES	GRADE	LESS:11%	11%-35%	36%-75%	OVER 75%
25c	1981-P		BU		\$ 49.40		
25c	1983-P	D	AU			\$ 53.00	
25c	1983-P		AU	\$ 9.79	\$ 17.51		
25c	1983-P		UNC	\$ 12.97	\$ 19.38		
25c	1983-P		BU	\$ 3.25	\$ 43.05		
25c	(1)983-P		UNC		\$ 23.50		
25c	(19)83-P		AU	\$ 15.50			
25c	(19)83-P		UNC		\$ 26.00		
25c	198(3)-(?)		UNC			\$ 78.12	
25c	19(83)-P		ANACS 58	\$ 22.00			
25c	1983-P		ANACS 60			\$ 47.00	
25c	(1983)-P		ANACS 60	\$ 21.01			
25c	1983-P		NGC 62	\$ 24.50			
25c	1983-P		PCGS 64			\$ 95.02	
25c	1983-P		SEGS 58	\$ 7.60			
25c	1984-P	D	AU	\$ 9.33			
25c	1984-P		BU	\$ 4.35		\$ 83.00	
25c	1984-P		NGC 65	\$ 14.64			
25c	(1984)-P		BU		\$ 51.01		
25c	1984-(?)		BU		\$ 38.75		
25c	(?)85-D		BU			\$ 67.00	
25c	1985-P		BU	\$ 8.88			
25c	(1985)-P		CH BU	\$ 16.00			
25c	1988-P		XF	\$ 9.55			
25c	1988-P		AU	\$ 8.85			
25c	1989-D		BU			\$ 103.50	
25c	(?)989-D		BU			\$ 90.00	
25c	1989-P		BU	\$ 22.72	\$ 33.50		
25c	1989-P	D	CH BU		\$ 26.00		
25c	198(?) -P		UNC	\$ 10.49			
25c	198(?) -P		CH BU				\$ 41.01
25c	1993-(?)		BU			\$ 56.00	\$ 81.00
25c	1994-D		BU		\$ 36.00		
25c	1994-P		BU	\$ 22.28	\$ 38.82		
25c	1994-P		CH BU		\$ 35.46		
25c	(1994)-P		AU	\$ 8.49			
25c	1995-P		UNC		\$ 41.99		
25c	1995-P		BU	\$ 18.33	\$ 36.00		
25c	1995-P		CH BU		\$ 45.00		
25c	(1995)-P		GEM BU	\$ 15.00			
25c	(1995)-P		NGC 55	\$ 12.51			
25c	1996-P		BU		\$ 25.00		
25c	1996-P		GEM BU	\$ 17.34			
25c	1996-(?)		BU				\$ 64.47
25c	1996-(?)		GEM BU			\$ 41.01	

Off-Center Errors

DENOM	YEAR	NOTES	GRADE	LESS:11%	11%-35%	36%-75%	OVER 75%
25c	1997-P		GEM BU	\$ 27.69			
25c	1998-D		BU	\$ 15.51			
25c	1998-D		GEM BU	\$ 20.39			
25c	1998-P		CH BU		\$ 42.00		
25c	1998-P		GEM BU	\$ 14.50	\$ 47.00		
25c	1998-(?)		AU			\$ 63.00	
25c	1998-(?)		BU			\$ 51.55	
25c	1998-(?)		CH BU			\$ 53.89	
25c	1998-(P)		NGC 63			\$ 57.00	
25c	DE (?) -D		BU			\$ 165.50	
25c	DE (?) -D		NGC 64			\$ 312.00	
25c	DE (?) -D		PCGS 65			\$ 256.00	
25c	DE (?) -P		PCGS 62			\$ 242.51	
25c	DE (?) -(?)		PCGS 64			\$ 335.00	
25c	PA (1999)-P		CH BU		\$ 121.00		
25c	PA (?) -(?)		GEM BU			\$ 154.64	
25c	PA (?) -D		NGC 64			\$ 338.00	
25c	PA (?) -D		NGC 65			\$ 372.99	
25c	PA (?) -(?)		NGC 66				\$ 175.50
25c	NJ (1999)-P		ANACS 64		\$ 199.95		
25c	NJ 1999-P		PCGS 64		\$ 165.00		
25c	NJ 1999-(?)		PCGS 65			\$ 202.50	
25c	GA 1999-P		BU		\$ 54.00		
25c	GA 1999-P		NGC 64	\$ 72.00			
25c	GA (?) -P		GEM BU		\$ 187.50		\$ 137.50
25c	GA (?) -(?)		GEM BU				\$ 111.27
25c	GA (?) -(?)		NGC 65				\$ 99.99
25c	GA (?) -(?)		NGC 66				\$ 150.00
25c	CT 1999-D	D	BU	\$ 66.01			
25c	CT (?)		ANACS 63				\$ 92.00
25c	CT 1999-D		NGC 58	\$ 24.61			
25c	MA 2000-P		PCGS 66		\$ 107.50		
25c	MA (?) -P	D	BU			\$ 179.50	
25c	NH 2000-D		PCGS 64	\$ 44.00			
25c	NH 2000-P		PCGS 64	\$ 26.50			
25c	NH 2000-P		NGC 65		\$ 74.45		
25c	NH 2000-P		PCGS 65	\$ 49.99			
25c	NH 2000-P		BU	\$ 203.50	\$ 109.99		
25c	NH (2000)-P		UNC		\$ 81.00		
25c	NH 2000-(?)		BU		\$ 92.00		
25c	NH 20(00)-P		NGC 65		\$ 82.00		
25c	NH (?) -P		NGC 65		\$ 105.75		
25c	NH 2000-P		PCI 65	\$ 50.01			
25c	NH (?) -(?)		PCI 67			\$ 106.50	
25c	MD 2000-(?)		SEGS 65			\$ 249.99	

Off-Center Errors

DENOM	YEAR	NOTES	GRADE	LESS:11%	11%-35%	36%-75%	OVER 75%
25c	SC 2000-P		BU	\$ 77.86	\$ 105.62		
25c	SC 2000-P		CH BU	\$ 51.36			
25c	SC 2000-P		GEM BU	\$ 57.11			
25c	SC 2000-P		PCGS 66		\$ 113.62		
25c	SC 200(0)-P		PCGS 67		\$ 202.50		
25c	SC 2000-P		NGC 65	\$ 55.00			
25c	SC 2000-P		PCI 64		\$ 72.01		
25c	VA 2000-P		BU	\$ 10.50			
25c	VA 2000-P		NGC 65		\$ 214.49		
25c	VA 2000-P		NGC 66	\$ 47.00			
25c	VA (?) -P		ANACS 64		\$ 147.50		
25c	NC 2001-P	D	BU	\$ 45.99			
25c	NC 2001-P		BU	\$ 29.25			
25c	NC 2001-P		CH BU	\$ 46.00			
25c	NC 2001-P		PCGS 62		\$ 45.44		
25c	NY (?)	D	UNC				\$ 171.40
25c	WI 2004-D		PCGS 64		\$ 418.00		
25c	CA 2005-D		GEM BU	\$ 59.18			
25c	CA 2005-D		ICG 64	\$ 36.00			
50c	1976		BU	\$ 114.75			
50c	1976		CH BU	\$ 127.50			
50c	(1976)		UNC	\$ 131.50			
50c	(1976)		BU	\$ 280.00	\$ 251.48		
50c	1976		NGC 58	\$ 81.75			
50c	1978		BU		\$ 270.33		
50c	1983-P		BU	\$ 71.05			
50c	1989-P		UNC	\$ 106.75			
50c	1990-P		UNC	\$ 86.00	\$ 156.00		
50c	1990-P		BU	\$ 126.50	\$ 228.50		
50c	1995-P		NGC 62	\$ 82.88			
1\$	1878-S		PCGS 45	\$ 1,582.89			
1\$	(1972)-D		UNC	\$ 201.50			
1\$	1976 TII		NGC 63	\$ 142.38			
1\$	1978		NGC 64	\$ 330.00			
1\$	1978		PCGS 63	\$ 157.50			
1\$	1979-P		UNC	\$ 96.00	\$ 137.50		
1\$	1979-P		ANACS 65		\$ 170.90		
1\$	1979-P		NGC 64		\$ 323.00		
1\$	1999-P		NGC 66		\$ 250.00		
1c	ND LARGE CENT		AG HOLED		\$ 130.00		
1c	ND WHEATBACK	D	AU			\$ 12.50	
1c	ND WHEATBACK		UNC BRN			\$ 17.47	
1c	ND WHEATBACK		GEM BU BRN			\$ 27.19	
1c	ND WHEATBACK		ANACS 63 R&B				\$ 32.00

Off-Center Errors

DENOM	YEAR	NOTES	GRADE	LESS:11%	11%-35%	36%-75%	OVER 75%
1c	ND WHEATBACK		PCGS 63 RED				\$ 31.00
1c	ND MEMORIAL		ANACS 65 RED			\$ 14.49	
1c	ND MEMORIAL		NGC 65 RED			\$ 13.50	
1c	ND MEMORIAL		SEGS 65 R&B			\$ 2.50	
5c	ND LIBERTY		ANACS 30			\$ 600.00	
5c	ND BUFFALO	D	PCGS 58		\$ 318.00		
5c	ND JEFFERSON		NGC 64			\$ 10.75	\$ 25.09
5c	ND JEFFERSON		PCGS 61			\$ 31.50	
10c	ND SILVER		UNC			\$ 66.28	
10c	ND SILVER		BU			\$ 60.00	
10c	ND SILVER		PCGS 62			\$ 114.50	
25c	ND CLAD	D	AU		\$ 12.61		
25c	ND CLAD		AU			\$ 31.29	
25c	ND CLAD	D	UNC				\$ 16.52
25c	ND CLAD		UNC			\$ 21.50	
25c	ND CLAD		BU			\$ 44.00	\$ 22.51
25c	ND CLAD		GEM BU	\$ 22.01		\$ 38.43	\$ 21.18
25c	ND CLAD		ANACS 64		\$ 34.00		
25c	ND CLAD		NGC 63			\$ 51.00	
25c	ND CLAD		NGC 64			\$ 69.00	
25c	ND CLAD		SEGS 63			\$ 32.00	
50c	ND CLAD		CH BU				\$ 300.00

Off-Metal & Clad Layer Split-Off Errors

1. ALL LOTS HAD BUYERS. IF THE COINS ACTUALLY CHANGED HANDS IS UNKNOWN.
2. A PICTURE ACCOMPANIED EACH LOT OR IT WAS NOT RECOGNIZED.
3. BLURRY PICTURES OR OTHER PROBLEMS ARE NOTATED UNDER "OBSERVATION".
4. ITEMS MISLABELLED COMMANDED A SMALL PREMIUM.
5. SOME LOTS CHANGED HANDS MORE THAN ONCE.
6. ANY SCRATCHES, DENTS OR DEFECTS NOTATED WERE EITHER IN THE DESCRIPTION OR GRADING SERVICES' HOLDERS.
7. AUCTION HOUSES THAT LISTED THESE ERRORS WERE IGNORED.
8. SHIPPING CHARGES ARE NOT INCLUDED.

<u>FROM 10/01/05 TO 12/31/05</u>			
<u>DOUBLE DENOMINATIONS</u>			
<u>DESCRIPTION</u>	<u>GRADE</u>	<u>SOLD</u>	<u>OBSERVATION</u>
1c STRUCK ON A STRUCK 10c (?)99 FLIPOVER	GEM BU	\$850.00	FLIPOVER. ONLY THE "99" DATE OF CENT STRIKE REMAINS. LOTS OF OTHER DETAIL.

Off-Metal & Clad Layer Split-Off Errors

<u>DESCRIPTION</u>	<u>GRADE</u>	<u>SOLD</u>	<u>OBSERVATION</u>
1c/10c 1943	ANACS NET 45	\$1,675.00	DAMAGED. FULL DATE & MM AREA.
1c/10c 1959-D	ANACS NET 40	\$565.00	FULL DATE & MM. CLEANED & SCRATCHED.
1c/10c 1961	ANACS NET 30	\$239.39	EDGE TOOLED-SCRATCHED. FULL DATE & MM AREA.
1c/10c 1961	ANACS (OLD)	\$900.00	LOOKS CH BU. OLD ANACS PHOTO AUTHENTICATION.
1c/10c 1964	BU	\$580.00	NO WEIGHT GIVEN. MAY ACTUALLY BE A SPLIT OFF ERROR.
1c/10c 1965	XF	\$167.60	FULL DATE & MM AREA. RIM DAMAGE.
1c/10c 1966	ANACS 63	\$390.00	FULL DATE & MM AREA.
1c/10c (1969)-(S)	PCGS 63	\$475.00	½ THE DATE & ½ THE MM REMAINS.
1c/10c 1966	PCGS 64	\$432.00	FULL DATE & MM AREA.
1c/10c 1966	PCGS 65	\$474.99	FULL DATE & MM AREA.
1c/10c 1999	ANACS 65	\$238.50	FULL DATE & MM AREA.
1c/FOREIGN 1966	AU	\$142.60	WEIGHS 2.2 GRAMS. DAMAGED. COULD BE A CLAD DIME.
1c/FOREIGN 1997-D	PCGS 65 RED	\$212.50	WEIGHS 1.19 GRAMS. FULL DATE & MM.
5c/1c 1962-(D)	NGC 58 BRN	\$440.50	FULL DATE & ½ MM.
5c/1c 1962-D	PCGS CLEANED	\$210.06	FULL DATE & MM. PCGS UNGRADED DUE TO CLEANING BUT AUTHENTICATED.
5c/1c 1964	PCGS 55	\$224.72	FULL DATE & MM AREA.
5c/1c 1964-D	PCGS 63 RED	\$360.55	FULL DATE & MM.
5c/1c 1964-D	PCGS 64 R&B	\$231.06	FULL DATE & MM.
5c/1c 1968-S	PCGS 64 RED	\$522.50	FULL DATE & MM.
5c/1c (1968)-S	NGC 64 RED	\$610.01	VERY TOP OF DATE MISSING. FULL MINTMARK.
5c/1c (1970)-S	PCGS 63 RED	\$416.10	THESE HAVE BEEN SELLING IN AUCTIONS \$600 TO \$700. ½ OF DATE. (NICE BUY!)
5c/1c (1970)-S	PCGS 63 RED	\$510.00	MOST OF DATE. ALL OF MM REMAIN.
5c/1c 1972-D	AU	\$196.00	FULL DATE & MM.
5c/1c (1972)-D	PCGS 64 RED	\$274.99	½ DATE. ½ MM.
5c/1c 1973-D	DAMAGED	\$99.99	SOMEONE PLAYED WITH THE ENTIRE RIM.
5c/1c (1973)-D	AU	\$183.50	CLEANED. ½ OF DATE. ALL OF MINTMARK REMAINS.
5c/1c 1974-D	ANACS 63 R&B	\$204.06	FULL DATE & MM.
5c/1c (19)74-D	PCGS 62 RED	\$403.00	MOST OF DATE. ALL OF MINTMARK.
5c/1c 1977	PCGS 64 RED	\$370.00	FULL DATE & MM AREA.
5c/1c (1977)	CH BU BRN	\$250.30	MOST OF DATE SHOWS. PRE-STRIKING DAMAGE.
5c/1c (1979)	AU R&B	\$137.50	COUNTING ROOM DAMAGE. ½ DATE SHOWS. SELLER CALLED IT A 6c PIECE.
5c/1c (1979)	UNC BRN	\$235.49	MOST OF DATE MISSING. LOOKS DIPPED LONG AGO.
5c/1c (1979)-D	NGC 64 RED	\$270.00	MOST OF DATE REMAINS. FULL MINTMARK.
5c/1c 1980-P	UNC BRN	\$117.51	FULL DATE & MM.
5c/1c 1980-P	UNC BRN	\$138.51	FULL DATE & MM. LEFT SIDE IS COUNTING ROOM DAMAGE.
5c/1c (1980)-P	AU	\$110.00	½ OF DATE REMAINS. ALL OF MINTMARK. NGC BODYBAG "SCRATCHED"
5c/1c (1980)-P	AU	\$220.00	SLIGHTLY OFF CENTER. ½ OF DATE REMAINS. BROWN COLOR.

Off-Metal & Clad Layer Split-Off Errors

<u>DESCRIPTION</u>	<u>GRADE</u>	<u>SOLD</u>	<u>OBSERVATION</u>
5c/1c (1980)-(P)	UNC R&B	\$155.85	DAMAGED. 1½ OF DATE & MM SHOWS.
5c/1c (1980)-P	ANACS 63 R&B	\$161.40	HALF OF DATE SHOWS. ALL OF THE MINTMARK.
5c/1c (1980)-P	NGC 65 R&B	\$212.60	½ OF DATE REMAINS. ALL OF MINTMARK. WEIGHS 3.1 GRAMS.
5c/1c NO DATE	ANACS 61 R&B	\$148.64	NO DATE OR MINTMARK. LOOKS LIKE A COPPER.
5c/10c SILVER NO DATE	AU	\$352.80	ORIGINAL "JIM JOHNSON" AUTHENTICATION LETTER.
5c/10c (1972)-(D)	NGC 58	\$294.95	½ OF DATE SHOWS. MOST OF MINTMARK.
5c/10c (197?)	BU	\$205.30	OBVERSE SCRATCH. EITHER A 1976 OR 1978.
25c/1c NO DATE COPPER	NGC 63 BRN	\$560.00	VERY TOP OF DATE MISSING. FULL MINTMARK.
25c/1c (?982)-P	NGC 65 RB	\$1,233.67	MOST OF DATE GONE. FULL MINTMARK.
25c/5c 1960-D	AU	\$255.00	REVERSE SCRATCH. WEIGHS 4.9 GRAMS.
25c/5c (1965)	PCGS 58	\$179.26	MOST OF DATE SHOWS.
25c/5c 1970-D	NGC 64	\$227.77	FULL DATE & MM.
25c/5c 1972-D	AU	\$148.40	FULL DATE & MM.
25c/5c 1979	CH BU	\$237.50	FULL DATE & MM AREA.
25c/5c 1979	PCGS 58	\$141.41	FULL DATE & MM AREA.
25c/5c 1982-P	BU	\$202.55	FULL DATE & MM.
25c/5c 1996-D	BU	\$153.51	FULL DATE & MINTMARK.
25c/5c (1997)-P	BU	\$150.00	WEIGHS 5.1 GRAMS. TOP OF DATE. FULL MM
25c/5c DE 1999-D	NGC 63	\$455.00	FULL DATE & MM.
25c/5c DE 1999-D "OFF CENTER"	ANACS 64	\$3,000.00	OFF METAL, 35% OFF CENTER. FULL DATE & MINTMARK.
25c/10c SILVER NO DATE	BU	\$394.00	NO DATE. "D" MINTMARK.
25c/10c ND CLAD	CH BU	\$227.50	NO DATE OR MINTMARK.
25c/10c ND CLAD + INDENT	PCGS 64	\$455.00	"196" OF DATE SHOWS. 40% OBVERSE INDENT.
25c/10c CLAD NO DATE "MULTIPLE ERROR"	NGC 66	\$475.00	OFF METAL, STRUCK THRU, TYPE I PLANCHET
25c/10c ND CLAD + 10% OFF CENTER.	PCGS 63	\$520.32	NO DATE OR MINTMARK.
50c/25c (1964)	NGC 63	\$760.01	MOST OF DATE SHOWS. FULL MM AREA.
50c/25c (1964)	NGC 63	\$786.00	ALMOST A FULL DATE.
\$1/25c 1979-P	PCGS 58	\$435.00	FULL DATE & MM. GASH ON SBA'S CHECK.
OFF STOCK			
25c 1964 STRUCK ON DIME STOCK	NGC NO GRADE	\$125.00	WEIGHS 4.4 GRAMS.
25c 1970-D STRUCK ON DIME STOCK	XF	\$45.44	NORMAL WEAK STRIKE.
25c 1970-D STRUCK ON DIME STOCK	AU	\$25.00	WEIGHS 4.3 GRAMS.
25c 1970-D STRUCK ON DIME STOCK	ANACS 55	\$35.99	NORMAL WEAK STRIKE.
25c 1970-D STRUCK ON DIME STOCK	PCGS 58	\$100.00	NORMAL WEAK STRIKE.
CLAD LAYER OFF/SPLIT OFFS			
10c 1967 OBVERSE	AU	\$23.39	REDDISH BROWN COLOR. COIN LOOKS LIKE IT HAS DAMAGE ON OBVERSE.
10c 1968-D OBVERSE	BU	\$31.05	BROWN COLOR
10c 1969-D REVERSE	UNC	\$36.88	NO WEIGHT GIVEN.
10c 1980-P 35% REVERSE	BU	\$24.99	REVERSE MISSING 35%
10c 1998-D 80% REVERSE	PCGS 55	\$36.52	BROWN COLOR. 80% OF REVERSE.

Off-Metal & Clad Layer Split-Off Errors

<u>DESCRIPTION</u>	<u>GRADE</u>	<u>SOLD</u>	<u>OBSERVATION</u>
10c 2000-D OBVERSE	PCGS 64	\$44.00	RED COPPER COLOR.
10c 2000-P REVERSE	BU	\$61.60	REDDISH BROWN COLOR. WEIGHS 1.86 GRAMS.
10c 2005-D 90% REVERSE	NGC 64	\$74.00	REDDISH BROWN COLOR. 90% CLAD MISSING.
10c ND REVERSE	PCGS 63	\$106.05	REVERSE CLAD LAYER SPLIT OFF AFTER STRIKE
25c 1967 60% REVERSE	XF	\$15.38	LOOKS LIKE THE LAYER WAS HELPED TO BREAK OFF.
25c 1967 OBVERSE	AU	\$54.01	REDDISH BROWN COLOR. 4.7 GRAMS
25c 1970-D REVERSE	AU	\$42.00	REDDISH BROWN COLOR
25c 1974 REVERSE	PCGS 55	\$65.01	REDDISH BROWN COLOR
25c 1978 REVERSE	AU	\$27.00	BROWN COLOR
25c 1979-D REVERSE	UNC	\$37.05	BROWN COLOR.
25c 1992-D OBVERSE	AU	\$164.19	BROWN COLOR. WEIGHS 4.68 GRAMS
25c ND CLAD LAYER OFF CENTER - OBVERSE	UNC BENT	\$130.50	OBVERSE CLAD LAYER SPLIT OFF AFTER STRIKE
25c CT 1999-P OBVERSE	XF	\$112.50	VERY BAD PICTURE. LOOKED REDDISH BROWN.
25c CT 1999-P OBVERSE	AU	\$180.50	BROWN COLOR.
25c CT 1999-P OBVERSE	NGC 65	\$216.25	BROWN COLOR. 4.7 GRAMS.
25c FL 2004-D REVERSE	AU	\$97.01	HEAVILY DAMAGED & SCRATCHED. PCGS RETURNED UNSLABBED.
25c IL 2003-D OBVERSE	PCGS 55	\$170.51	RED COPPER COLOR.
25c IL 2003-P REVERSE	NGC 63	\$635.00	REDDISH BROWN COLOR
25c MD 2000-D REVERSE	NGC 63	\$201.00	REDDISH BROWN COLOR
25c MO 2003-D OBVERSE	NGC 63	\$362.00	REDDISH BROWN COLOR
25c NC 2001-P OBVERSE	ANACS NET 60	\$147.50	REDDISH BROWN COLOR. (CORRODED)
25c NY 2001-P OBVERSE	NGC 64	\$350.00	REDDISH BROWN COLOR
25c RI 2001-D OBVERSE	BU	\$177.50	REDDISH BROWN COLOR
25c VA 2000-D REVERSE	CH BU	\$305.00	REDDISH BROWN COLOR. 4.8 GRAMS
25c VT 2001-D OBVERSE	ANACS 64	\$256.52	REDDISH BROWN COLOR WITH TWO SMALL CORROSSIVE SPOTS ON REVERSE
25c VT 2001-P OBVERSE	NGC 64	\$147.50	REDDISH BROWN COLOR
25c VT 2001-D OBVERSE	PCGS 65	\$233.50	BROWN COLOR.
50c 1968-D REVERSE	AU	\$140.00	DARK COLOR. NO WEIGHT GIVEN.
50c 197(?) -D 50% OBVERSE	AU	\$44.88	LOOKS DAMAGED. BROWN COLOR. 50% CLAD MISSING.
50c 2001-D REVERSE	BU	\$550.00	RED COPPER COLOR.
\$1 SBA 1979-D OBVERSE	NGC 64	\$355.00	REDDISH BROWN COLOR. 6.08 GRAMS
\$1 SBA 1979-D REVERSE	PCGS 65	\$450.00	RED COPPER COLOR.

Saul Teichman's
Want List
Saul.Teichman@ey.com

I am looking for the following off-metal errors:

Wartime Nickel on a Copper Cent planchet.
 Bicentennial Half on a Cent planchet.
 Bicentennial Half on a Dime planchet.
 Kennedy Half on a Sacagawea Dollar planchet - if it exists.
 Ike Dollar on a Cent planchet.

Ike Dollar on a Nickel 5 Cent planchet.
 Ike Dollar on a Dime planchet.
 Ike Dollar on a Quarter planchet.
 Sacagawea Dollar on a Cent planchet.
 Sacagawea Dollar on a Nickel planchet.
 Sacagawea Dollar on a Dime planchet - if it exists.

Buffalo Nickel “Speared Bison” & Wisconsin Quarter “Extra Leaves”

FROM 10/01/05 TO 12/31/05		
<u>SPEARED BISON” 2005-D - DIE GOUGE THROUGH THE CENTER OF THE BISON ON REVERSE:</u>		
<u>GRADE</u>	<u>QUANTITY SOLD</u>	<u>AVERAGE PRICE</u>
SIGNATURE SERIES BU	5	\$130.95
ANACS 65	1	\$209.57
ICG 64	2	\$95.75
NGC 63	2	\$99.00
NGC 64	17	\$154.90
NGC 65	10	\$338.72
PCGS 58	1	\$82.50
PCGS 63	4	\$99.63
PCGS 64	17	\$158.32
PCGS 65	1	\$325.00
UNCERTIFIED	1	\$76.00
THREE COIN SET	1	\$255.00
<u>WISCONSIN 2004-D: HIGH LEAF</u>		
<u>GRADE</u>	<u>QUANTITY SOLD</u>	<u>AVERAGE PRICE</u>
CIRCULATED W/SCRATCHES	1	\$103.00
CIRCULATED	14	\$131.43
UNCERTIFIED	21	\$166.87
ICG 64	1	\$265.00
NGC 55	1	\$86.68
NGC 63	2	\$148.75
NGC 64	5	\$225.94
NGC 65	7	\$365.36
NGC 66	2	\$441.04
PCGS 63	1	\$153.50
PCGS 64	3	\$173.17
<u>LOW LEAF</u>		
<u>GRADE</u>	<u>QUANTITY SOLD</u>	<u>AVERAGE PRICE</u>
CIRCULATED	27	\$93.63
UNCERTIFIED	41	\$112.89
ANACS 58	1	\$76.00
ANACS 65	1	\$161.78
ICG 65	2	\$137.06
NGC 58	1	\$97.00
NGC 61	1	\$108.50
NGC 62	1	\$113.49
NGC 64	4	\$144.50
NGC 65	14	\$209.33
NGC 65 PL	1	\$440.99
NGC 66	7	\$369.89
PCGS 64	6	\$162.82
PCGS 65	1	\$228.55

Buffalo Nickel “Speared Bison” & Wisconsin Quarter “Extra Leaves”

SETS	GRADE	AVERAGE PRICE	ADDITIONAL INFORMATION
6 COIN SET - LOW, HIGH, NORMAL	PCGS	\$1,257.50	3 HIGH/LOW SETS - 63, 64, 65 GRADES
6 COIN SET - LOW, HIGH, NORMAL (“P” + “D”/PRF)	NGC	\$451.00	UNC’S GRADE 65/PROOFS GRADE 69
3 COIN SET - LOW, HIGH, NORMAL	UNCERTIFIED	\$285.73	
3 COIN SET - LOW, HIGH, NORMAL	CIRCULATED	\$255.00	
2 COIN SET - LOW, NORMAL	UNCERTIFIED	\$107.52	
3 COIN SET - LOW, HIGH, NORMAL	NGC	\$256.51	LOW NGC 64, HIGH NGC 63, NORMAL NGC 65
3 COIN SET - LOW, HIGH, NORMAL	NGC 65	\$478.64	
3 COIN SET - LOW, HIGH, NORMAL	NGC 65	\$468.08	NORMAL LEAF GRADES 66
3 COIN SET - LOW, HIGH, NORMAL	NGC 66	\$714.50	
3 COIN SET - LOW, HIGH, NORMAL	NGC 66	\$574.86	LOW LEAF GRADES 65, OTHER TWO 66
3 COIN SET - LOW, HIGH, NORMAL	NGC 66	\$571.99	HIGH LEAF GRADES 65, OTHER TWO 66
3 COIN SET - LOW, HIGH, NORMAL	SGS 69	\$547.99	
2 COIN SET - LOW, HIGH	UNCERTIFIED	\$305.01	
2 COIN SET - LOW, HIGH	NGC	\$510.00	LOW GRADES 66, HIGH GRADES 65
2 COIN SET - LOW, NORMAL	NGC 65	\$212.50	
2 COIN SET - LOW, NORMAL	CIRCULATED	\$84.00	
DOWN/LOW LEAF END OF ROLL, EACH SIDE	ROLL	\$425.00	
WISCONSIN U.S.MINT QUARTER DOLLAR	UNCIRCULATED	\$325.00	LOW LEAF, “P” MINTMARK

CoinFacts.com

Your Online Reference For U.S. Coins



**“The Ultimate Coin Book” by CoinFacts.com, Inc.
Now Available on CD-Rom**

Our new CD-Rom is a mirror image of the CoinFacts website but with no download delays caused by slow Internet connections. In fact, no Internet connection is required at all, making the CoinFacts CD-Rom perfect for use in your home, office or even your portable computer at coin shows. Plop the CoinFacts CD-Rom in your PC and have immediate, lightning-fast access to the thousands of full color images and indispensable numismatic information. Please visit CoinFacts.com for more information and to purchase.

Other Mint Errors

FROM 10/01/05 TO 12/31/05			
<u>2 FEATHER BUFFALO NICKELS</u>	<u>GRADE</u>	<u>AVERAGE PRICE</u>	<u>ADDITIONAL INFORMATION</u>
FS-014.861 1913-D TI	NGC 58	\$380.00	
2 FEATHERS (ON HOLDER) 1916	ANACS 45	\$227.50	
1916 2 ^J FEATHERS (RED SEAL - SCRATCHED)	PCI 45	\$29.00	
UNLISTED 1916-S	GOOD	\$14.99	
FS 016.411 1917	GOOD	\$15.50	
1918-s	AG	\$2.99	
FS 016.6 1918-S	GOOD	\$7.00	
1919	GOOD	\$9.99	
1919 2 ^J FEATHERS	VF	\$24.55	
FS-016-633 1921	GOOD	\$3.50	
1921	GOOD	\$6.01	
FS-016-6 1921-S	FAIR	\$8.95	
FS 016.635 1921-S	GOOD	\$40.00	
FS 016.635 1921-S	GOOD	\$44.99	
FS 016.631 1920-S	GOOD	\$14.99	
FS 016.641 1925-S	AG	\$16.50	
FS 016.641 1925-S	VG	\$6.38	
<u>Blank Planchets</u>			
1c LARGE CENT TYPE II	SEGS	\$113.50	WEIGHS 10.38 GRAMS. (DARK & POROUS)
25c SILVER TYPE II	NGC	\$100.00	UNGRADED
25c WASHINGTON CLAD TYPE II	NGC	\$15.50	NO WEIGHT GIVEN.
50c CLAD TYPE II	RAW	\$41.01	
50c CLAD TYPE II	SEGS 60	\$37.66	NO WEIGHT GIVEN.
50c CLAD TYPE II	SEGS	\$39.22	NO GRADE. WEIGHS 11.92 GRAMS.
50c SILVER TYPE II	NGC	\$100.00	UNGRADED
\$1 90% SILVER DOLLAR TYPE I	NGC	\$1,080.00	WEIGHS 26.67 GRAMS. LOOKS LIKE SCRATCHES ON ONE SIDE.
\$1 EISENHOWER TYPE II	RAW	\$70.40	
\$1 SBA TYPE I	SEGS	\$114.50	NO GRADE. WEIGHS 22.64 GRAMS.
\$1 SBA TYPE II	RAW	\$75.18	
\$1 SACAGAWEA DOLLAR TYPE II	RAW	\$75.81	TONED.
\$1 SACAGAWEA DOLLAR TYPE II	PCI 63	\$99.99	NO WEIGHT GIVEN. PCI GOLD SLAB
<u>ROTATED REVERSE</u>			
1c 1826	VG	\$14.50	180 DEGREE CW ROTATION
1c 1854	VG	\$19.99	90 DEGREE CW ROTATION
1c 1864	GOOD	\$3.11	100 DEGREE CW ROTATION (OBVERSE SCRATCHES)
1c 1865	GOOD	\$3.30	100 DEGREE CW ROTATION
1c 1869	ANACS 20	\$212.52	100 DEGREE CW ROTATION
1c 1994	BU RED	\$66.00	170 DEGREE CW ROTATION
2c 1865	FINE	\$13.85	100 DEGREE CW ROTATION. (VERY PROROUS ON OBV & REV)
3c 1865	GOOD	\$24.00	180 DEGREE CW ROTATION

Other Mint Errors

<u>ROTATED REVERSE</u>	<u>GRADE</u>	<u>AVERAGE PRICE</u>	<u>ADDITIONAL INFORMATION</u>
10c 1906-D	PCGS 25	\$290.00	130 DEGREE CCW ROTATION. MISALIGNED OBVERSE DIE.
20c 1875-S	PCGS 20	\$180.50	315 DEGREE CW ROTATION. NOT LISTED ON HOLDER.
25c 1996-P	NGC 58	\$111.38	120 DEGREE CW ROTATION
25c DE 1999-D	BU	\$248.75	90 DEGREE CCW ROTATION
25c DE 1999-D	ANACS 63	\$285.00	NOT ON HOLDER - 90 DEGREE ROTATION.
50c 1994-P	UNC	\$26.00	60 DEGREE ROTATION
\$1 1889-O	VG	\$56.00	60 DEGREE CW ROTATION
\$1 1904-O	ANACS 62 PL	\$89.00	15 DEGREE CW ROTATION
\$1 SACAGAWEA 2000-P	ICG 64	\$131.01	45 DEGREE CCW ROTATION
\$1 SACAGAWEA 2000-P	PCGS 66	\$228.61	45 DEGREE CCW ROTATION
\$1 1996 SILVER EAGLE	NGC 69	\$416.11	45 DEGREE CW ROTATION.

<u>06/01/05 TO 12/31/2005</u>			
<u>DOUBLE STRUCK/DOUBLE DATED</u>			
1c 1944 IN COLLAR DOUBLE STRUCK	ANACS 63 BRN	277	45 DEGREE TURN BETWEEN STRIKES. TWO DATES SHOW.
1c 1954-D DOUBLE STRUCK	PCGS 35	282.77	1ST STRIKE WEAKLY STRUCK. 2ND STRIKE 50% OFF CENTER. COIN DOESNOT LOOK REAL!!!
1c 1963-D TWO DATES, ONE MINTMARK	BU R&B	43	2ND STRIKE 85% OFF CENTER & UNIFACED. "FLIPOVER". 63 OF DATE SHOWS.
1c 1974-D - TWO FULL DATES WITH MM	UNC BRN	79.105	2ND STRIKE 75% OFF CENTER & UNIFACED. REVERSE SCRATCH
1c 1974-D 1 & 3/4 DATES W/ 2 FULL MM	CH BU BRN	122.51	2ND STRIKE 90% OFF CENTER & DIE STRUCK - (9)74-D OF DATE SHOWS
1c 1974-S - ALMOST 2 FULL DATES	BU R&B	229.26	2ND STRIKE 75% OFF CENTER & UNIFACED . 2 FULL DATES WITH 1 ¹ MM'S.
1c 1977-D - TWO MM, 1& 4/5 DATES	BU R&B	78.77	2ND STRIKE 85% OFF CENTER & UNIFACED WITH MOST OF 2ND DATE
1c 1982 LD (CU) 1 & 3/4 DATES W/MM AREA	UNC BRN	41	2ND STRIKE 90% OFF CENTER & UNIFACED - (9)82 OF DATE SHOWS
1c 1982 LD ZINC, TWO FULL DATES	BU RED	77.09	2ND STRIKE 75% OFF CENTER & UNIFACED. 2 DATES. MM AREAS. OBVERSE SCRATCHED!
1c 1983 - TWO FULL DATES WITH MM AREA	CH BU RED	53.52	2ND STRIKE 90% OFF CENTER & UNIFACED. 2 DATES. MM AREAS.
1c 1984 - TWO FULL DATES WITH MM AREA	BU RED	53	2ND STRIKE 85% OFF CENTER. REVERSE PICTURE NOT SHOWN.
1c 1984 - TWO FULL DATES WITH MM AREA	BU RED	104.5	2ND STRIKE 70% OFF CENTER. SCRATCH ON OBVERSE. NO REV SCAN
1c 1986 - TWO FULL DATES WITH MM AREA	CH BU RED	53.99	2ND STRIKE 75% OFF CENTER & UNIFACED SUPER STRETCH STRIKE . 2 DATES. MM AREAS.
1c 1987 DOUBLE STRUCK DOUBLE DATED	BU RED	52	1ST STRIKE ON CTR, 2ND STRIKE 75% OFF CTR. BOTH STRIKES SHOW DIE CLASHING. (DAMAGED)
1c 1990 - TWO FULL DATES WITH MM AREA	BU RED	54	2ND STRIKE 85% OFF CENTER & UNIFACED. TWO FULL DATES WITH MM AREA.
1c 1991 - TWO FULL DATES WITH MM AREA	BU R&B	53.95	2ND STRIKE 85% OFF CENTER & UNIFACED. TWO FULL DATES WITH MM AREA.
1c 1995 TWO DATES	UNC RED	50	2ND STRIKE 80% OFF CENTER & UNIFACED. NO REVERSE SHOWN. PART OF 2ND DATE REMAINS.

Other Mint Errors

DOUBLE STRUCK/DOUBLE DATED	GRADE	AVERAGE PRICE	ADDITIONAL INFORMATION
1c 1996 - TWO FULL DATES WITH MM AREA	BU R&B	46	2ND STRIKE 75% OFF CENTER & UNIFACED. 2 DATES. MM AREAS.
1c 1996 DOUBLE STRUCK DOUBLE DATED	BU RED	75.1	2ND STRIKE 75% OFF CENTER & DIE STRUCK . 2 FULL DATES & MM.
1c 1997 - TWO FULL DATES WITH MM AREA	GEM BU RED	54.5	2ND STRIKE 85% OFF CENTER & UNIFACED
1c 1999 - ALMOST 2 FULL DATES W/ MM AREA	BU BRN	45.99	2ND STRIKE 85% OFF CENTER & UNIFACED . 1 3/4 DATES WITH FULL MM AREAS.
1c 1999 - ALMOST 2 FULL DATES	GEM BU R&B	204.5	1ST STRIKE ON CENTER WITH [∩] THE DATE (99). NO MM AREA. 2ND STRIKE FULL DATE & MM AREA 50% OFF CENTER & DIE STRUCK.
1c 2000 - TWO FULL DATES WITH MM AREA	ANACS 63 RED	105.48	2ND STRIKE 50% OFF CENTER & UNIFACED REVERSE
1c 2000-D - TWO DATES. ONE MM	CH BU RED	63.45	2ND STRIKE 75% OFF CENTER & UNIFACED . 1 MM ON 2ND STRIKE.
1c 2000-D - 1 DATES WITH TWO MM	GEM BU RED	93.34	2ND STRIKE 75% OFF CENTER MISSING THE LAST DIGIT OF DATE. DIE STRUCK.
1c 2001 - TWO FULL DATES WITH MM AREA	CH BU RED	92.91	2ND STRIKE 60% OFF CENTER. LOOKS UNIFACED. NO REVERSE PICTURE SHOWN.
1c 2001-D - TWO FULL DATES WITH MM	GEM BU RED	93.34	2ND STRIKE 80% OFF CENTER & DIE STRUCK.
5c 1979 - TWO DATES W/OBV STRIKE THRU	BU	61.8	2ND STRIKE 70% OFF CENTER & UNIFACED. 2 DATES. MINTMARKS.
5c 1980-P 1 [∩] DATES, TWO MINTMARKS	UNC	36.03	2ND STRIKE 85% OFF CENTER & DIE STRUCK. 1 [∩] DATES. TWO MINTMARKS. REVERSE SCRAPE.
5c 1982-P - TWO FULL DATES WITH MINTMARKS	BU	77.76	2ND STRIKE 70% OFF CENTER & UNIFACED. 2 DATES. MINTMARKS.
5c 1983-P 1 [∩] DATES, TWO MINTMARKS	UNC	37.95	2ND STRIKE 95% OFF CENTER & UNIFACED. 1 [∩] DATES. TWO MINTMARKS.
5c 1999-D - TWO FULL DATES WITH MM	GEM BU	76.56	2ND STRIKE 75% OFF CENTER & UNIFACED
5c 1999-P TWO FULL DATES WITH MM	PCGS 64	76.57	2ND STRIKE 70% OFF CENTER & UNIFACED
10c 1891 DOUBLE STRIKE	XF/POOR	99	PROBABLY COUNTERFEIT. REVERSE FLATTENED. OBVERSE DOUBLING TOO GOOD TO BE REAL.
10c 1976 - TWO FULL DATES WITH MM AREA	BU	64	2ND STRIKE 75% OFF CENTER & UNIFACED . 2 FULL DATES WITH MM AREAS.
10c 1992-P DOUBLE STRIKE	ANACS 58	48.95	2ND STRIKE 80% OFF CENTER & UNIFACED. 1 [∩] DATES. TWO MINTMARKS.
10c 1997-P - TWO FULL DATES WITH MM'S	GEM BU	99.95	2ND STRIKE 85% OFF CENTER & UNIFACED
25c DE 1999-P TWO FULL DATES. [∩] MINTMARK	PCGS 63	661	2ND STRIKE 75% OFF CENTER & DIE STRUCK.
OTHER SALES WORTH LISTING			
1c 1797 DOUBLE STRUCK IN COLLAR	ANACS 50	2247.22	TWO DATES VISIBLE. NOT ALOT OF OTHER DETAIL SHOWS IN SCAN.
1c ND "INDIAN" OBVERSE BROCKAGE	VG	503	LOOKS CLEANED. FULL MIRROR BROCKAGE (EARLY STAGE)
1c 1917 DOUBLED DIE OBVERSE - FS-013	PCGS 63 RED	7100	VERY DESIREABLE CLASS 1-O-V DOUBLED DIE. HOW MANY ARE GRADED THIS HIGH?
1c 1918 DOUBLE STRUCK, DOUBLE DATED	ANACS 40	470	2ND STRIKE 75% OFF CENTER & DIE STRUCK. TWO FULL DATES & MM AREAS.

Other Mint Errors

<u>OTHER SALES WORTH LISTING</u>	<u>GRADE</u>	<u>AVERAGE PRICE</u>	<u>ADDITIONAL INFORMATION</u>
1c 1943-D	ANACS 64	520	RPM #1 - NOT ON HOLDER. COMPLETELY SEPARATE SOUTHWEST PUNCH.
1c 1951 "COUNTERFEIT"	NOT REAL	335.99	1 STRIKE ON CTR, 2 OFF CENTER 80%. REVERSE NOT SHOWN
1c 1955 "COUNTERFEIT"	NOT REAL	338.55	1 STRIKE ON CTR, 2 OFF CENTER 85%. REVERSE NOT SHOWN. SAME DIES USED AS 1951
1c 1956 "COUNTERFEIT"	NOT REAL	157.5	1ST STRIKE ON CTR, 2ND STRIKE FLIPOVER 65% OFF CTR. NO REVERSE SHOWN
1c ND "wHEATBACK" DBL STRUCK	ANACS 55	178.5	2ND STRIKE 20% OFF CENTER. RIM DING.
1c 1959-D OFF CENTER & DIE TRIAL	UNC BRN	180.51	FULL DATE & MM. OFF CTR 15%.
1c 1959-D "COUNTERFEIT"	NOT REAL	350.67	1ST STRIKE ON CTR, 2ND STRIKE 35% OFF CTR & DIE STRUCK..
1c 1961-D/1960-D IN COLLAR DBL STRIKE	UNC BRN	5000	SMALL DATE. MIGHT BE AU. WHO CARES!!!
1c 1964 "COUNTERFEIT"	NOT REAL	27	SELLER CALLED THIS DBL STRUCK. ACTUALLY THREE STRIKES SHOWED. REVERSE NOT PICTURED.
1c 1972-D OBVERSE CUD	BU R&B	406	ALMOST 50% OF OPVERSE
1c 1983 DOUBLE STRIKE	GEM BU R&B	61.01	BOTH STRIKES DIE STRUCK. 75% & 95% OFF CENTER
1c 1983 "BLOWHOLE"	BU RED	416	LARGE HOLE IN CENTER OF COIN
1c 1995 BROADSTRUCK DOUBLE STRUCK	NGC 66 RED	202.5	TWO FULL DATES W/MM AREAS. 2ND STRIKE 60% O/C. REVERSE SCRATCH.
1c 2003-D DBL STRUCK + BROADSTRUCK	PCGS 65 RED	133.81	2ND STRIKE 90% OFF CENTER. 1ST STRIKE UNCTRD BROADSTRIKE. UNIFACED OBVERSE
1c MATED PAIR OFF METAL	BU RED	5485	BOWTIE STRUCK INTO LINCOLN CENT. MIGHT BE CLAD LAYER SCRAP OR, COPPER PLATED ZINC SCRAP. NO WEIGHTS AVAILABLE.
5c 1996-P OFF METAL	BU	237.5	ACTUALLY A UNCTRD BROADSTRIKE ON A TYPE I PLANCHET. COUNTING MACHINE DAMAGE ON RIM.
5c ND REVERSE DIE CAP	NGC 66	458	DOUBLE STRUCK, INDENTED, BROCKAGE.
5c 2004-P LEWIS & CLARK	GEM BU	262.97	DESCRIBED AS OFF CENMTER. LOOKS BROADSTRUCK.
5c 2004-P LEWIS & CLARK	BU	430	ELLIPTICAL CLIP (DAMAGE @ K9:00)
5c (2004)-P LEWIS & CLARK	BU	224.72	DOUBLE CURVED CLIP
5c 2004-D KEEL BOAT	BU	664	10% OFF CENTER WITH 10% STRAIGHT CLIP.
5c 2005-D BISON	GEM BU	1600	STRUCK THRU METAL OBVERSE. ACROSS TOP.
5c 2005-D BISON	NGC 64	860	IMPROPERLY ANNEALED PLANCHET (COPPER WASH)
10c 1875-CC BROADSTRIKE	NGC 12	499	AVERAGE SIZE & UNCENTERED
10c 1921 BROADSTRIKE (NICKEL SIZE/OR CLOSE)	BU FB	1321	UNCENTERED. FULL DATE.
10c 1965 DBL STRUCK + BROCKAGE	CH BU	238.5	2ND STRIKE 25% OFF CENTER. OBVERSE 20% BROCKAGE
10c 1989-P DOUBLE STRUCK, DOUBLED DATED	BU	192.51	FLIPOVER 2ND STRIKE 65% OFF CENTER & UNIFACED. TWO FULL DATES & MM.
10C 1990-P DOUBLE STRUCK, DOUBLE DATED	BU	127.5	2ND STRIKE 75% OFF CENTER & UNIFACED. TWO FULL DATES & MM.
10c 2002-D "BOWTIE" STRUCK THRU	NGC 66	818.08	REVERSE STRUCK THRU BY "BOWTIE" SCRAO FRAGMENT
25c (?9)56 BROADSTRUCK + STRAIGHT CLIP	UNC	355.5	UNCTRD BROADSTRIKE, 15% STRAIGHT CLIP. OBVERSE SCRATCH.

Other Mint Errors

<u>OTHER SALES WORTH LISTING</u>	<u>GRADE</u>	<u>AVERAGE PRICE</u>	<u>ADDITIONAL INFORMATION</u>
25c (1964) LARGE CENTERED BROADSTRUCK	NGC 66	261	NGC DIDNOT DATE THE COIN. LOOKS LIKE A 1961 BUT IS A 1964.
25c 1984-P DOUBLE STRUCK, DOUBLED DATED	BU	430.01	FLIPOVER 2ND STRIKE 65% OFF CENTER & DIE STRUCK. 1 [∩] DATES & MM.
25c 1993-P DBL STRUCK	BU	235.5	1ST STRIKE 50% O/C. 2ND STRIKE UNIFACED. OTHER SIDE BROCKAGE 85% O/C
25c 1993-P DOUBLE STRIKE	BU	390.03	2ND STRIKE 75% OFF CENTER & DIE STRUCK.
25c 1993-P DOUBLE STRUCK, DOUBLED DATED	GEM BU	246.02	2ND STRIKE 75% OFF CENTER & DIE STRUCK. 1 [∩] DATES. 1 MINTMARK.
25c CA 2005-P TRIPLE STRUCK	UNC	1025.01	1ST STRIKE ON CTR, 2ND STRIKE MASSIVE BROADSTRIKE, 3RD STRIKE 90% OFF CTR & DIS STRUCK (LOOKS LIKE DAMAGE ON COIN)
25c KS 2005-P DOUBLE STRUCK + INDENT	BU	1000	2ND STRIKE A LARGE BROADSTRIKE. LOTS OF DETAIL. OBVERSE INDENT.
25c MN 2005-P DBL STRUCK	CH BU	2424	2ND STRIKE 50% OFF CENTER
50c NO DATE OBVERSE CUD - (1976)	BU	688.99	BICENTENNIAL. LARGE CUD OVER ENTIRE DATE
50c ND DBL STRUCK + CHAIN STRIKE	ANACS 63	735.02	19 OF DATE SHOWS, NO MINTMARK. CLAD.
50c ND STRUCK FRAGMENT	BU	1275	UNIFACED. STRUCK ON A PIECE OF WEBBING SCRAP.
\$1 1888-O VAM-4 "HOT LIPS"	ANACS 50	615	HIGH GRADE FOR VARIETY. LOOKS DIPPED!
\$1 1888-O VAM-4 "HOT LIPS"	PCGS 45	416.11	VAM-4. DOUBLED LIPS & CHIN.
\$1 1888-O VAM-4 "HOT LIPS"	PCGS 53	1025	VAM-4. DOUBLED LIPS & CHIN.
\$1 1921-S BROADSTRIKE	ANACS 50	439	LARGE & UNCENTERED BROADSTRIKE
\$1 IKE 1971-S 40% SILVER CLIP	BU	231.37	2% TO 3%
\$1 1979-P WIDE RIM/NEAR DATE	PCGS 64	77.76	NEAR DATE, AKA WIDE RIM
\$1 1979-P WIDE RIM/NEAR DATE	PCGS 66	373.00	GRADES OVER MS65 ARE SCARCE!!!
\$1 SBA 1979-S DIE CAP	BU	66.05	VERY DEEP CAP. REVERSE ALL BROCKAGE.
BENJAMIN FRANKLIN TOKEN/1c 1941	UNC BRN	201	DOUBLE DENOMINATION???
\$2 1928F 2ND PRINTING STRONGLY DOUBLED	FINE	510	MORE THAN LIKELY A FAKE. IF REAL, \$2,000 NOTE.
<u>WAFFLED COINS - THE US GOVERNMENT CLAIMS THESE ARE NOT COINS.</u>			
		AVERAGE	
<u>DESCRIPTION</u>	<u>QUANTITY</u>	<u>PRICE</u>	
NGC SLAB - 25c MO 2003-P WAFFLED COIN	43	47.08	COMPLETELY WAFFLED. DAMAGED.
GLOBAL SLAB - 25c STATEHOOD WAFFLED COIN	21	34.20	TYPE I WAFFLED 25c
NGC SLAB - 4 COIN WAFFLED SET	1	203.83	2004 MO., 2003 MO. WAFFLE, WASHINGTON 25c TI WAFFLED, WASHINGTON 25c WAFFLED W/ OVERLAP.

Martha Washington Test Piece Struck on SBA Dollar Blank Planchet With Experimental Edge

by Mike Byers (mikebyers.com)



The U.S. Mint conducted metallurgical tests in 1999 on the golden colored manganese-clad planchets which would later be used for the Sacagawea Dollar.

For the first time, the U.S. Mint included representatives from Industry because the new Sacagawea Dollar would have to be completely interchangeable with the existing SBA Dollar. The electromagnetic fingerprint had to be identical. All of the metals combined changed the alloy's electromagnetic properties. Many tests were conducted including those at IDX Inc., Olin Brass and PMX Industries.

Martha Washington Test Piece Struck on SBA Dollar Blank Planchet With Experimental Edge

In a Coin World article on July 16th, 2001, James Halsey, President of IDX Inc. was interviewed. IDX Inc. is one of the firms contracted by the U.S. Mint to test prototypes. Mr. Halsey said “numerous samples in different alloys bearing the Martha Washington obverse and Mt. Vernon reverse dies - special designs used for experimental coinage - were shipped to IDX Inc. for testing. Some of the packages were insured for as high as \$250,000, with the recipients required to return any and all pieces supplied by the Mint for tests.”

Two other firms under contract by the U.S. Mint include Olin Brass and PMX Industries. Both of these companies supply the U.S. Mint with the manganese-clad strips from which the Sacagawea Dollars are struck. Olin Brass is a leading U.S. copper alloy producer and is located in East Alton, Illinois. PMX Industries is located in Cedar Rapids, Iowa.

According to a Coin World article in the June 24, 2002 issue, “anti-tarnish tests were conducted at the Philadelphia Mint on January 8, 2000, on

Sacagawea dollar blanks struck with the experimental Martha Washington obverse, Mount Vernon reverse experimental dies, according to Mint e-mails.” The article continued: “Seven processes were explored: one on circulation quality strikes, three on Uncirculated [Mint set] quality coins, and three on Proof quality strikes. The coins were struck on at least four different kinds of presses, with the blanks subjected to one of five burnishing methods.”

I discovered one of the three known Martha Washington Test Pieces struck on a Sacagawea Dollar blank planchet. It was certified by NGC as a dollar-sized test piece weighing 8.0 grams and was graded MS 66. It is listed as Judd #2185 on page 294 of eighth edition of United States Pattern Coins, Experimental and Trial Pieces.

This Martha Washington Test Piece struck on a clad SBA blank planchet was just discovered so obviously it is not listed in the 8th Edition of Judd, which photographs and lists other Martha Washington Test Pieces.



Experimental Edge



2001-S Proof Rhode Island Quarter Double Struck in Silver

Major Mint Errors on modern proof coins are very rare, especially those dated 2000 and later. This Proof State Quarter was double struck in the collar on both sides. To date, this is the only known proof State Quarter that is double struck and in Silver!

2001-S Mint Error RI 25C
PCGS PR67DCAM
Silver Dbl. Stk. in Collar
Series: 39PR Coin: 65A
E913022.67/50265128



New Contact Information:

MIKE BYERS

P.O. Box 5090, San Clemente, CA USA 92674

Office: 949-276-7072 · Fax: 949-276-7073

Fed Ex Address only: 1001 Avenida Pico #C 612, San Clemente, CA USA 92673

Web Site: mikebyers.com · e-mail: mike@mikebyers.com

Mint Errors and Die Trials Bring Record Prices in 2006 FUN Heritage Auction

Editor's Note: All descriptions are from the Heritage Galleries 2006 January Orlando, FL (FUN) Signature Auction listings.

1800 \$1--Double Struck, Second Strike 15% Off Center--XF45 PCGS. B-15, BB-195, R.4. A moderately scarce variety among 1800 dollars, there are several diagnostics that identify this variant. There is a prominent die crack through the top of the O in OF, a die dot between the R and T of LIBERTY, and several die flaws around TES. However, of much greater importance is the double striking on this coin. This is a true rarity among early dollars and the few pieces that are known are quickly absorbed by collectors when they become available.

On this coin a wide arc of doubling is seen from 11 to 7 o'clock on the obverse and from 10 to 6 o'clock on the reverse. There is nothing subtle about the doubling on this coin. The stars on the right side of the obverse are all present to a greater or lesser degree on the first strike, and even the tops of TY are evident. On the reverse, OF AMERIC is almost completely visible with the tops of ES and the final A in AMERICA faintly visible. Closer examination shows that all the devices are doubled--of special note is the first date below the prominent date, the eagle's tailfeathers, and UNITED in the left reverse field. The surfaces are brilliant and the coin is generally well struck, except for the highpoint of Liberty's hair on the obverse. Lightly abraded with no individually distracting or significant marks on either side. A very rare and important double struck Bust dollar and of great importance to the collector of early dollars as well as error collectors.

\$34,500.00



1999-P SBA\$ SBA Dollar--Struck on a Sacagawea Planchet--MS64 PCGS. This is only the third example of this error we have handled, the last being four years ago in our 2002 FUN Sale. This rarity was apparently produced when a Sacagawea dollar planchet was fed into a press that was striking 1999-P Susan B. Anthony dollars. Other than being struck on the wrong planchet, this coin was properly produced, and both sides display well centered, well defined features. The surfaces are lustrous and softly frosted with none of the carbon spots that often plague Sacagawea dollars. There are, however, scattered abrasions on both sides. The surfaces display only slight blue speckling of color. This is a distinctly different coin from the other two pieces we have handled of this rare off-metal striking.

\$16,100.00



1965 1C Lincoln Cent--Struck on a Silver Dime Planchet--MS64 PCGS.

\$9,200.00



Mint Errors and Die Trials Bring Record Prices in 2006 FUN Heritage Auction

1910 5C Liberty Nickel--Struck on a Cent Planchet--AU58 PCGS.

\$5,462.50



1929-? 5C Buffalo Nickel--Struck on a Cent Planchet--MS64 Brown PCGS. Deep plum and olive colors dominate the obverse, while the reverse displays rich brown toning with glimpses of original red color. Lustrous and nicely struck for this rare error combination. The mintmark, if any, is off the flan, but the centering is otherwise good. About half of LIBERTY is off the planchet, and that legend exhibits the expected spreading toward the rim. A tiny spot is on the reverse rim at 7:30.

\$9,775.00



Mint Errors and Die Trials Bring Record Prices in 2006 FUN Heritage Auction

1968-S 5C Jefferson Nickel--Double Denomination on a Struck Cent--MS64 PCGS. PCGS does not venture a color designation, but orange-gold color dominates despite a few tiny aqua spots. The Lincoln Memorial is aligned with Jefferson's portrait, Lincoln's chin and profile emerge near the top of Monticello's dome. The 1968-S date and mintmark from the initial Cent striking are visible near the first U in UNUM.

\$4,600.00



1965 10C Roosevelt Dime--Struck on a Silver Planchet--AU55 ANACS. The clad 1965 Dime was struck at the same time as the silver 1964-dated Dimes, partly to use up remaining silver planchets, and partly to discourage contemporary hoarding of silver coinage. We don't know which facility this piece was struck at, since mintmarks were not placed on the 1965 dies, but the silver composition can be verified by the edge, obscured in this case by the ANACS holder. This mostly lustrous example has hints of gold and lilac toning.

\$8,625.00



Mint Errors and Die Trials Bring Record Prices in 2006 FUN Heritage Auction

1946-D 25C Washington Quarter--Struck on a Silver Dime Planchet--MS61 ANACS. Wrong planchet or wrong metal errors can take on a variety of forms. This example witnessed a dime planchet that was accidentally fed into the press striking Washington Quarters. Fully lustrous with medium to dark gold toning. There are many different ways to collect error coins, perhaps limited only by the number of different errors, or only by the collector's imagination. One idea would be to form a type set of coins struck on wrong planchets. A Lincoln Cent on a silver dime planchet in this sale would make a nice companion piece for this example.

\$4,025.00



1959-D 50C Franklin Half Dollar--Struck on a Cent Planchet--AU58 ANACS. Toned deep chocolate-brown, this partly lustrous example displays a full date and mintmark. LIBERTY and the denomination are off the flan. Franklin Half Dollars struck on wrong planchets are rarely seen and are highly desirable.

\$7,590.00



Mint Errors and Die Trials Bring Record Prices in 2006 FUN Heritage Auction

Undated 1C 1858-1 One Cent Splasher, Judd Appendix A, Pollock-3161, Unique, MS64 PCGS. A complete reverse die trial with a laurel wreath, arranged with the leaves in groups of five. This same design was also used on Judd-191, Judd-202, and Judd-208, according to USPatterns.com. Struck in white metal with paper backing. The surfaces are only slightly muted from their original brilliance, and the paper backing is almost complete. A piece of the rim is broken off from 2 to 3 o'clock. This is the only piece believed known of this die trial.

\$12,650.00



(Undated) 3CN 1857-3 Quarter Eagle Splasher, Judd Appendix A, Pollock-3140, High R.7, MS65 PCGS. An obverse die trial of Judd-189, with the design similar to the three cent nickel that was adopted eight years later. The design is complete except for the date. Struck in white metal with a paper back. Part of the paper backing can still be seen. The surfaces show only the slightest subduing of the original brightness. An identifying scratch is seen below the chin of Liberty. One of only four pieces known.

\$14,950.00



BYERS NUMISMATIC CORP

MIKEBYERS.COM



The Largest Dealer of the World's Rarest Mint Errors™
U.S. & WORLD MAJOR MINT ERRORS • DIE TRIALS • NUMISMATIC RARITIES

BUYING & SELLING

MAJOR U.S. MINT ERRORS

- ANACS, PCGS, NGC, ICG, SEGS & RAW
- U.S. 1¢ THRU \$50 ERRORS
- 19TH AND 20TH CENTURY TYPE COINS:
ALL DENOMINATIONS
- MODERN COINS: STATES QUARTERS, KENNEDY HALVES, IKE, SBA AND SACAGAWEA DOLLARS
- MAJOR AND DRAMATIC ERRORS FROM \$500 TO \$100,000
- DIE TRIALS, HUB TRIALS, SPLASHERS, UNIFACE AND OFF-METAL STRIKES

U.S. CURRENCY ERRORS

- ESPECIALLY ERRORS ON \$2, \$50, \$100 & \$500 NOTES
- DRAMATIC AND UNIQUE PRINTING & CUTTING ERRORS FROM \$500 TO \$10,000
- DOUBLE DENOMINATIONS, MULTIPLE IMPRESSIONS & MULTIPLE ERRORS
- LARGE SIZE NOTE ERRORS

WORLD GOLD & SILVER ERRORS

- ANACS, PCGS, NGC, ICG & RAW
- ALL DENOMINATIONS FOR MAJOR WORLD COUNTRIES
- ESPECIALLY SWISS, GERMAN, ENGLISH, FRENCH, CANADIAN & MEXICAN
- ALL 12 COUNTRIES IN THE EUROPEAN MONETARY UNION (EUROS)
- ALL COUNTRIES IN THE BRITISH COMMONWEALTH
- MEDIEVAL THRU MODERN
- MAJOR AND DRAMATIC ERRORS FROM \$500 TO \$50,000
- DIE TRIALS, SPLASHERS, UNIFACE AND OFF-METAL STRIKES

ANCIENT ERRORS

- ANACS, ICG & RAW
- ALL GOLD DENOMINATIONS
- 500 BC TO 950 AD
- GREEK, ROMAN AND BYZANTINE COINAGE
- MAJOR AND DRAMATIC ERRORS FROM \$500 TO \$10,000

MIKE BYERS

P.O. Box 5090, San Clemente, CA USA 92674

Office: 949-276-7072 • Fax: 949-276-7073

Fed Ex Address only: 1001 Avenida Pico #C 612, San Clemente, CA 92673

E-Mail: mike@mikebyers.com • Website Design: sam@mikebyers.com

Mike Byers, Professional Numismatist since 1978

Byers Numismatic Corp. A California Corporation Since 1980

Mike Byers is a consultant to ANACS for Mint Errors



1880/9-S Morgan Dollar Struck 10% Off-Center PCGS MS 63

This is the only known Morgan Dollar struck off-center that is also an overdate. It is struck a full 10 % Off-Center and is in choice mint state condition.



1965 Kennedy Half Dollar

Unique Double Struck Mated Pair

This 40% Silver Kennedy Half Dollar mated pair is unique. The first piece is a double struck reverse with an indented obverse. The second piece is a broadstruck indent which fits very snug and locks into place when both are together. A dramatic and wild mint error pair.





Rare Franklin Half Dollar Struck 70% Off-Center

It is always exciting to see a Franklin Half Dollar struck off-center since there are only a few known. This piece is nicely positioned at 12:00, shows the 196 in the date and is in choice mint state condition.



NORTHEAST NUMISMATICS INC. RARE COINS · PERSONAL SERVICE

Northeast Numismatics
10 Concord Crossing, Ste. 220
Concord, MA 01742
800-449-2646
www.northeastcoin.com

Northeast Numismatics has an impressive inventory of over 1,200 U.S. and foreign coins. We have a strong selection of mint errors, both U.S. and foreign. And we carry every area of United States coinage from colonials through rare gold including type, commemoratives, silver dollars and much, in addition to our extensive inventory of world coins.

High quality "fresh" coins are what we are known for and take pleasure in offering. We constantly are hearing from our customers about our excellent prices and high customer service. 2003 is our 39th year of business, so order with complete confidence. Also, please keep in mind that we are always buying coins of all kinds, certified and uncertified, to fill our want lists.



BYERS NUMISMATIC CORP



MIKEBYERS.COM



The Largest Dealer of the World's Rarest Mint Errors™

U.S. & WORLD MAJOR MINT ERRORS • DIE TRIALS • NUMISMATIC RARITIES



Unique SPECIMEN Silver Certificate Set of 16
PCGS Certified



1920 SL 25¢
Struck on Peru 20C Planchet
NGC MS 60 FH Unique



1838 \$5 Die Trial Splasher
J-A1838-6
PCGS MS 65 UNIQUE



Unique 1866 \$2½ Struck on a 3 Cent Nickel Planchet
NGC MS 66



Pair of Indian Head 1¢ Die Caps
Obverse & Reverse
PCGS MS 64



Barber Half
Full Obverse Brockage
PCGS AU 58 UNIQUE



Unique Set of Four Paraguay Gold Overstrikes
NGC Certified



1921-S Morgan Dollar
Struck 45% Off-Center
NGC MS 63



1895-O Barber Dime
Obverse Die Cap
PCGS MS 64



1846 J-110A \$5 Obv Die Trial
Struck on \$2½ Trial
NGC MS 65 BN



1924 SL 25¢
Double Struck
ANACS AU 55



1862 Indian Head 1¢
Deep Obverse Die Cap
PCGS MS 62



Unique Set of Three Paraguay Gold Overstrikes
NGC Certified



1887 \$3 Indian Gold Proof
Triple Struck
PCGS PR 63



1942 Walking Liberty 50¢
Struck on Silver 25¢ Planchet
PCGS MS 65



Unique Jefferson Nickel
Die Trial
PCGS Certified



1802/1 \$5 Draped Bust Gold
Triple Struck Obverse
ANACS EF 45



1865 2¢
Deep Obverse Die Cap & Brockage



1804 \$2½ Capped Bust To Right
Double Struck
NGC Fine 15



1898 Barber 25¢
Obverse Die Cap & Brockage
PCGS MS 62



1945-S WL 50¢
Struck on El Salvador 25¢ Planchet
NGC MS 63 UNIQUE



1806 \$5 Capped Bust Triple Struck
Rotated 90°
PCGS AU 50



1865 \$1 Indian Gold Proof
Triple Struck Reverse
PCGS PR 64 Cameo



1920 Buffalo Nickel
Struck on Copper Planchet
NGC AU 55 UNIQUE



1874 \$1 U.S. Gold T3
Full Brockage
PCGS MS 62 UNIQUE



1873 \$20 Closed 3 J-1344
Double Struck
NGC PF 61 RB



1901/0-S \$5 Liberty Gold
10% Off-Center
PCGS AU 55



1853 U.S. Assay Gold \$20
Double Struck
NGC AU 55



1965 English Penny
Struck on Gold Planchet
PCGS MS 62



1875-CC \$20 Liberty Gold
Partial Collar
NGC MS 62



Pair of Barber Dime Die Caps
Obverse & Reverse
PCGS AU 55 UNIQUE



Franklin Half Dollar
Struck on 1948 Cent
NGC MS 64 BN



1910 Lincoln Cent
Uniface Test Strike
PCGS AU 58



1904 \$20 Gold
Double Struck
ANACS MS 60 Proof-Like



Indian Cent on Half Dime Planchet
Uniface Obverse
PCGS MS 63



1851 3¢ Obverse & Reverse
Die Trials
Struck on Cardboard



1864 2¢ Obverse Die Cap
Mated With Brockage
PCGS MS 62



Martha Washington Dollar Test Piece
Clad Plan w/Exp Edge
NGC MS 64



1869 Indian Cent
Struck on Silver Dime Planchet
PCGS AU 55



1856 Large Cent Obverse Cap/
Brockage Reverse
Gem BU



Martha Washington Dollar Test Piece
Sac Plan w/Exp Edge
NGC MS 64



1906-D \$20 Liberty Gold
Broadstruck
NGC AU 58

Martha Washington Test Piece Struck on Nickel Size Planchet



There is one set of a Dime, Quarter and Half struck by Martha Washington dies that are permanently housed in the Smithsonian Institute, embedded in blocks of lucite. According to *United States Pattern and Related Issues*, by Andrew W. Pollock III, “the only trial pieces purported to have survived metallurgical testing in 1965 were the Dime, Quarter Dollar, and Half Dollar equivalent strikes in copper-nickel clad over copper.”

My discovery of the Martha Washington Test Piece on a copper-zinc Cent planchet struck 10% off-center with a uniface

reverse was a front page *Coin World* article on August 7th, 2000. In a response to the Martha Washington Test Piece that I discovered, the Mint announced that “the dies are available to the Mint’s metal and blank vendors for testing.”

This is a Martha Washington Nickel. It is only the second piece offered. It is listed on uspatterns.com and will be in the next edition of the Judd book. This piece was also certified by NGC as a nickel-sized test piece with a weight of 5.0 grams and graded MS 63.



DOWNLOAD NOW AT MIKEBYERS.COM

HARD COPIES ARE AVAILABLE TO OUR REGULAR CUSTOMERS

BYERS NUMISMATIC CORP
MIKEBYERS.COM



The Largest Dealer of the World's Rarest Mint Errors™
U.S. ERRORS • WORLD & ANCIENT ERRORS • DIE TRIALS • CURRENCY ERRORS

Mike Byers' 2006 Catalog

of
U.S. & World
Major Mint Errors
and Die Trials

Featuring a Multi-Million Dollar Inventory with Hundreds of Rarities.



CONECA

The Combined Organizations of Numismatic Error Collectors of America



CONECA is a national numismatic organization devoted to the education of error and variety coin collectors. CONECA focuses on many error and variety specialties, including doubled dies, Repunched mintmarks, multiple errors, clips, double strikes, off-metals and off-centers -- just to name a few. It publishes an educational magazine, The Errorscope, which is printed and mailed to members bimonthly. CONECA offers a lending library, examination, listing and attribution services; it holds annual meetings at major conventions (referred to as Errorama) around the country, and offers auction services to its members. Please visit conecaonline.org and enjoy!

CONECA Variety Attribution Services

CONECA offers two attribution services. One service enables members and non-members to send their coins directly to an authorized CONECA attributer. The other service is offered through the numismatic grading firm of ICG and enables CONECA members and non-members to have their coins attributed by a CONECA attributer and then graded and slabbed by ICG.

CONECA Error Examination Services

CONECA offers two examination services. One service enables members and non-members to send coins to an authorized CONECA examiner who will return an opinion of each coin's error classification. The other service is offered through the numismatic grading firm of ICG and enables CONECA members and non-members to have their coins examined by a CONECA examiner and then graded and slabbed by ICG.

conecaonline.org



BYERS NUMISMATIC CORP



MIKEBYERS.COM



The Largest Dealer of the World's Rarest Mint Errors™

U.S. & WORLD MAJOR MINT ERRORS • DIE TRIALS • NUMISMATIC RARITIES

Consign Your Coins to Mike Byers

Terms and Conditions

We are offering this service for error collectors and dealers alike. The reason why we are doing this is to promote the error business through the world wide web and to connect error collectors with the coins they have been searching for. In order to post your item on our web site: byersnc.com, you must agree to the following terms and conditions.

1. All major U.S. mint errors are accepted if they are certified by ANACS, PCGS, NGC or ICG.
2. The approximate value of each item must exceed \$3,000.
3. Byers Numismatic Corp charges a 10 % commission for each sale.
4. The minimum time for any listing is thirty days.
5. Seller agrees to a seven day return privilege from date of receipt.
6. Seller agrees to use an escrow service if requested by the buyer.
7. We reserve the right to deny or cancel any listing at any time.
8. All listing are subject to prior sale.

Please do not offer us the following:

1. More than two coins bonded together.
2. Caps more than ½ inch high.
3. U.S. Errors that were obviously and intentionally struck as error coins. No impossible mint errors.

We only accept consignments of U.S. Errors that were legitimately found or released thru normal distribution channels.

Scanning Specifications

1. Scan both the obverse and reverse of the entire holder.
2. Scan with a resolution of at least 300 dpi.
3. Save the picture in jpeg format (jpg).

Information Requirements

In addition to e-mailing a photo of your item, please include the following information:

1. Name, Address & Phone Number
2. E-Mail Address
3. Asking Price

After your item is listed, we will contact you by e-mail with any offers and questions. Once a price is agreed upon we will handle the entire sale for a 10% transaction fee, which includes all costs (eBay fees, grading fees, webmaster charges, postage and registration fees, insurance, paperwork, etc.).

If you have a Mint Error collection for sale or would like to sell your duplicates and do not want to consign your coin(s), we can purchase your entire collection outright. Please contact us at mike@mikebyers.com.

Coming In 2006
A New Book By Mike Byers

From the Publisher & Editor of mintererrornews.com

MINT **E**RROR GUIDE

Your Guide to the Most Spectacular Major Mint Errors



DISCOVERIES

AND

PRICE GUIDE



FOR U.S. AND WORLD
MAJOR MINT ERRORS
AND DIE TRIALS



by Mike Byers

Design & Layout: Sam Rhazi



ANACS is the Collector's Choice because we know what counts: knowledge, integrity, and service. How much we value coin collecting is evident in our work.

The ANACS team enthusiastically works to advance coin collecting by offering unequaled expertise and developing new services.

This makes ANACS the choice of hobbyists, professional numismatists, and dealers. We are the coin grading service to contact when you want to know all the details about your coin's authenticity and grading.

anacs.com



**America's Oldest
Grading Service™
Established 1972**

Mint Error News Price Guide

This price guide is brought to you by Mint Error News. It has been compiled by many of the top major mint error dealers.

This price guide is a guide. Prices fluctuate due to the date, grade, eye appeal and how dramatic the striking error is. Rarity is also a factor. The price is sometimes based on the rarity and grade of the type of coin as well as how rare the error is. The price can also vary depending on whether two collectors are bidding for the same rare major mint error. When purchasing a mint error, it is important to use multiple resources to determine value, as there are many mint errors that do not fit into one category.

Proof Errors



Proof coins are struck by technicians who hand feed the blanks into special presses. They are produced, examined, and packaged using extreme quality control. It is very unusual to find major proof errors. A few broadstrikes, off-centers, double strikes in collars and off-metals have been known to be found in sealed proof sets. Proof errors are aggressively sought after by many error collectors.

A very small group of Proof errors recently came from a collection that was auctioned by the State of California. The U.S. Secret Service inspected and released this collection to the State of California determining that it was legal to own. The State of California then auctioned the collection and it has been dispersed since the sale.

Denomination	Broadstrikes	Die Trials	Double/Triple Strikes	Off-Center Strikes	Partial Collar Errors
Proof Lincoln Cent	\$1,500 - \$2,500	N/A	\$4,000	\$1,500 - \$3,000	\$750
Proof Jefferson Nickel	\$2,500 - \$4,000	\$4,000	\$6,000	\$2,000 - \$5,000	\$1,000
Proof Clad Dime	\$3,000 - \$5,000	N/A	\$6,000	\$2,500 - \$5,000	\$1,250
Proof Clad Quarter	\$4,000 - \$5,000	N/A	\$7,500	\$3,000 - \$6,000	\$1,500
Proof Clad Half	\$5,000 - \$7,000	\$4,000 - \$5,000	\$7,500	\$4,000 - \$7,500	\$2,000

Mint Error News Price Guide

Broadstrikes



A broadstruck error occurs when a coin is struck without the collar to form the rim and edge that is part of the shape of the coin. Coins can be broadstruck on either type one or type two planchets. When a coin is broadstruck the blank being fed into the collar will spread and distort outward as it is being struck because the collar isn't in the correct position to retain it.

Denomination	(Small) XF/AU	(Small) Unc	(Large) XF/AU	(Large) Unc
Large Cent	\$150	\$300	\$400	\$1,500
Flying Eagle Cent (1857 – 1858)	\$1,000	\$2,500	\$1,500	\$5,000
Indian Cent	\$50	\$150	\$200	\$350
Lincoln Cent 1930 and Earlier	\$50	\$150	\$100	\$250
Lincoln Cent 1943 Steel	\$40	\$100	\$75	\$200
Proof Lincoln Cent	N/A	\$1,500	N/A	\$2,500
3 Cent Nickel	\$250	\$1,000	\$400	\$1,500
3 Cent Silver	\$1,000	\$3,500	\$1,500	\$5,000
Shield Nickel	\$400	\$1,250	\$1,000	\$2,500
Liberty Nickel	\$150	\$300	\$200	\$600
Buffalo Nickel	\$100	\$200	\$200	\$500
Jefferson Nickel War Time	\$100	\$200	\$200	\$500
Proof Jefferson Nickel	N/A	\$2,500	N/A	\$4,000
Seated Half Dime Legend	\$1,500	\$3,500	\$2,000	\$7,500
Seated Dime Legend	\$1,500	\$3,500	\$2,000	\$7,500
Barber Dime	\$150	\$250	\$200	\$400
Mercury Dime	\$40	\$150	\$150	\$250
Proof Clad Dime	N/A	\$3,000	N/A	\$5,000
Barber Quarter	\$600	\$1,250	\$1,000	\$2,500
Standing Liberty Quarter	\$2,000	\$4,000	\$3,000	\$6,000
Washington Quarter Silver	\$75	\$150	\$100	\$250
State Quarter	N/A	\$25	N/A	\$50
Proof Clad Quarter	N/A	\$4,000	N/A	\$5,000
Barber Half	\$2,500	\$3,500	\$3,000	\$5,000
Walking Liberty Half	\$3,000	\$5,000	\$4,000	\$7,000
Franklin Half	\$1,500	\$3,000	\$2,000	\$4,000
Kennedy Half Silver	\$150	\$250	\$200	\$300
Kennedy Half Clad	\$40	\$60	\$50	\$75
Proof Clad Half	N/A	\$5,000	N/A	\$7,000
Morgan Dollar	\$200	\$500	\$400	\$1,000
Peace Dollar	\$4,000	\$6,000	\$6,000	\$7,500
IKE Dollar	\$100	\$150	\$150	\$200
SBA Dollar	\$50	\$75	\$100	\$200
Sac Dollar	N/A	\$300	N/A	\$500

Mint Error News Price Guide

Partial Collars



Partial collar strikes occur when there is a malfunction of the striking press. This causes the collar to be in an incorrect position. The lower die (usually the reverse die) is recessed in the collar. This allows the coin which is going to be struck to have a formed rim. After a coin is struck the lower die raises upwards, pushing the struck coin out of the collar and ejecting it. If a blank entering the collar is not properly seated, it will only have partial reeding as it is struck. The edge of this coin will have a partial reeding and a partial blank surface area. Recently, the Mint has installed new machinery where either die can be installed in either position.

Denomination	XF/AU	Unc
Large Cent	\$100	\$200
Flying Eagle Cent (1857 – 1858)	\$500	\$1,500
Indian Cent	\$35	\$100
Lincoln Cent 1930 and Earlier	\$30	\$100
Lincoln Cent 1943 Steel	\$25	\$50
Proof Lincoln Cent	N/A	\$750
3 Cent Nickel	\$150	\$500
3 Cent Silver	\$750	\$2,000
Shield Nickel	\$200	\$600
Liberty Nickel	\$50	\$150
Buffalo Nickel	\$50	\$75
Jefferson Nickel War Time	\$40	\$60
Proof Jefferson Nickel	N/A	\$1,000
Seated Half Dime Legend	\$750	\$1,500
Seated Dime Legend	\$500	\$1,250
Barber Dime	\$75	\$150
Mercury Dime	\$30	\$100
Proof Clad Dime	N/A	\$1,250
Barber Quarter	\$300	\$750
Standing Liberty Quarter	\$1,250	\$2,000
Washington Quarter Silver	\$40	\$75
State Quarter	N/A	\$15
Proof Clad Quarter	N/A	\$1,500
Barber Half	\$1,000	\$1,500
Walking Liberty Half	\$1,500	\$3,500
Franklin Half	\$500	\$1,000
Kennedy Half Silver	\$50	\$100
Kennedy Half Clad	\$20	\$30
Proof Clad Half	N/A	\$2,000
Morgan Dollar	\$150	\$300
Peace Dollar	\$1,000	\$2,500
IKE Dollar	\$50	\$100
SBA Dollar	\$20	\$30
Sac Dollar	N/A	\$100

Mint Error News Price Guide

Uniface Strikes



Uniface coins occur when there have been two blank planchets in the press at the same time. The other blank will obstruct the die on either the obverse or reverse side, which will prevent it from having that design on the coin. There are many different variations involving uniface errors. In addition to having a 100% blank obverse or reverse, a coin can be struck off-center, with a blank planchet in the collar which will obstruct one side of the off-center. There are also mated pairs which have a combination of multiple errors which can include a side which is uniface. Finally, there are uniface strikes due to a die cap which adhered to the die, forming itself in the shape of a die and striking blank planchets.

Denomination	Uniface Obverse XF	Uniface Obverse Unc	Uniface Reverse XF	Uniface Reverse Unc
Large Cent	\$1,500	\$4,000	\$1,250	\$3,000
Indian Cent	\$1,250	\$3,000	\$1,000	\$2,500
Lincoln Cent 1943 Steel	\$250	\$500	\$200	\$400
Lincoln Cent Wheat Ears	\$50	\$100	\$40	\$75
3 Cent Nickel	\$1,500	\$3,000	\$1,250	\$2,500
Shield Nickel	\$1,750	\$4,000	\$1,500	\$3,000
Liberty Nickel	\$2,000	\$3,500	\$1,500	\$3,000
Buffalo Nickel	\$2,250	\$3,000	\$2,000	\$2,500
Jefferson Nickel War Time	\$300	\$750	\$250	\$500
Jefferson Nickel	\$20	\$40	\$20	\$40
Barber Dime	\$2,000	\$3,000	\$1,500	\$2,500
Mercury Dime	\$1,500	\$2,500	\$1,250	\$2,250
Roosevelt Dime Silver	\$100	\$150	\$100	\$150
Roosevelt Dime Clad	\$40	\$75	\$35	\$60
Washington Quarter Silver	\$400	\$750	\$350	\$500
Washington Quarter Clad	\$100	\$125	\$75	\$100
State Quarter	N/A	\$300	N/A	\$500
Kennedy Half Clad	\$750	\$1,000	\$500	\$750
IKE Dollar	\$2,000	\$3,000	\$1,750	\$2,500
SBA Dollar	N/A	\$1,000	N/A	\$750
Sac Dollar	N/A	\$1,500	N/A	\$1,000

Mint Error News Price Guide

Bonded Coins



Bonded coins occur when the feeder system, which supplies blank planchets to the coin press, malfunctions and jams. When this occurs, a struck coin is not properly ejected and another planchet is fed into the collar and is struck. This struck coin will land on top of the previously unejected strike. These coins will then crush and bond together. This may occur many times as more coins bond.

Denomination	2 Planchets	3-4 Planchets
Lincoln Cent Wheat Ears	\$2,500	–
Lincoln Cent Memorial	\$400	\$1,000
Jefferson Nickel	\$600	\$1,500
Roosevelt Dime Silver	\$1,000	–
Roosevelt Dime Clad	\$600	\$2,000
Washington Quarter Silver	\$2,500	–
Washington Quarter Clad	\$1,500	–
State Quarter	\$5,000	–
Kennedy Half Silver	\$10,000	–
Kennedy Half Clad	\$7,500	–
IKE Dollar	–	–
SBA Dollar	–	–
Sac Dollar	–	–

Mint Error News Price Guide

Coins Struck on Feeder Finger Tips



After a recent tour of the U.S. Mint at Philadelphia, it was discovered that the minting process had changed to some degree. One of the changes was that “feeder fingers” were used during the striking of all denominations of U.S. coins. Prior to this tour, U.S. coins that were struck on feeder finger tips were authenticated and described as being struck on aluminum scrap. Coins from all modern denominations have been discovered that were struck on the tips of these feeder fingers.

Denomination	Small	Medium	Large
Lincoln Cent Memorial	\$2,500	\$3,500	\$5,000
Jefferson Nickel	\$3,000	\$4,500	\$6,000
Roosevelt Dime Clad	\$3,000	\$6,000	\$7,500
Washington Quarter Clad	\$4,000	\$6,000	\$7,500
State Quarter	\$4,500	\$6,500	\$8,500
Kennedy Half Clad	–	–	–
SBA Dollar	–	–	\$12,500
Sac Dollar	\$4,500	\$7,500	\$10,000

Mint Error News Price Guide

Struck Fragments



The blanking press takes the coils of metal strips and punches blanks out of it, ejecting the webbing at the other end. The webbing is cut into small scrap pieces to be melted and recycled. Occasionally a scrap piece will be mixed with the blank planchets and struck by the dies. Struck fragments are rare in the larger denominations. These can be uniface or die struck both sides and are very rare on type coins.

Denomination	Uniface	Die Struck Both Sides
Indian Cent	–	\$4,000
Lincoln Cent Wheat Ears	\$750	–
Lincoln Cent Memorial	\$75	\$125
3 Cent Nickel	–	\$7,500
Jefferson Nickel	\$100	\$200
Roosevelt Dime Silver	\$300	\$750
Roosevelt Dime Clad	\$150	\$250
Washington Quarter Silver	\$750	–
Washington Quarter Clad	\$200	\$300
State Quarter	\$750	\$1,000
Kennedy Half Silver	–	–
Kennedy Half Clad	\$750	\$1,250
IKE Dollar	–	–
SBA Dollar	\$2,000	\$4,000
Sac Dollar	–	–

Mint Error News Price Guide

Mated Pairs



Mated pairs involve two individual coins with different errors that were struck together at the same time. Mated pair error combinations can be found in most error types and come in many shapes and sizes. Mated pairs can be overlapped when one of the coins is struck off-center on top of another coin. Another type involves a brockage where a struck coin was perfectly centered on a blank and restruck. Some mated pairs involve a die cap where the cap and brockage coin are discovered together, but this is a scarce find.

The rarest mated pair type involves two die caps (obverse and reverse) where both dies were capped at the same time and both die caps are mated. This last type is extremely rare and there are only a few known examples of mated pairs involving an

obverse die cap and reverse die cap. There are several of these mated pairs known on Kennedy Halves including two dated 1976, which is the Bicentennial year. One of the most spectacular mated pairs involve two Barber Dimes, an obverse die cap mated to a reverse die cap and are unique.

Mated pairs can also involve an off-metal where a smaller blank planchet or smaller struck coin was struck on top of a larger coin. This type is extremely rare. The most spectacular pair known is a double struck Franklin Half which was mated to a Lincoln Cent. The Lincoln Cent blank was on top of the obverse of the struck Franklin Half. This pair was then struck together. It is unique.

Denomination	Overlapping	Full Brockage	Die Cap	2 Die Caps
Lincoln Cent Wheat Ears	\$1,000	\$1,500	–	–
Lincoln Cent Memorial	\$200	\$300	\$500	\$750
Liberty Nickel	–	\$20,000	–	–
Jefferson Nickel (pre War Time)	–	–	–	\$15,000
Jefferson Nickel	\$350	\$500	\$650	\$1,000
Barber Dime	–	–	–	\$40,000
Roosevelt Dime Silver	\$1,000	\$2,000	\$1,500	–
Roosevelt Dime Clad	\$500	\$750	\$1,250	\$2,000
Washington Quarter Silver	\$2,000	–	–	–
Washington Quarter Clad	\$1,000	\$2,500	–	–
State Quarter	\$3,000	\$5,000	\$7,500	–
Kennedy Half Silver	–	–	\$10,000	–
Kennedy Half Clad	\$7,500	\$8,500	\$10,000	\$12,500
IKE Dollar	–	–	–	–
SBA Dollar	\$7,500	–	–	–
Sac Dollar	–	–	–	–

Mint Error News Price Guide

Transitional Errors



A transitional error occurs when a coin is struck on a planchet from a previous year with different metal composition. The most famous transitional is a 1943 copper cent struck on a 1942 copper blank. 1943 cents were struck in steel because of the copper shortage during World War II. Other famous transitionals include 1965 coinage struck in silver instead of clad.

There are also transitionals struck on blanks for the next year. An example is 1964 coinage in clad instead of silver. Most recently, transitionals were discovered involving the SBA and Sacagawea Dollars of 1999 and 2000. There are eight known 1999 SBA Dollars struck on the brass planchet for the 2000 Sacagawea Dollar, and four known 2000 Sacagawea Dollars struck on a clad planchet for the 1999 SBA Dollar.

Denomination	Off-Metal Planchet	Circulated	AU	Unc	Choice Unc – Gem
Lincoln Cent 1943 Transitional	Copper Cent Planchet	\$40,000 +	\$60,000 +	\$85,000 +	\$100,000 +
Lincoln Cent 1944 Transitional	Steel Cent Planchet	\$7,500	\$12,500	\$17,500	\$25,000
Lincoln Cent 1964 Transitional	Clad Dime Planchet	\$2,500	\$4,000	\$5,000	\$6,500
Lincoln Cent 1965 Transitional	Silver Dime Planchet	\$2,750	\$4,500	\$6,000	\$7,500
Roosevelt Dime 1964 Transitional	Clad Dime Planchet	\$5,000	\$6,500	\$7,500	\$8,500
Roosevelt Dime 1965 Transitional	Silver Dime Planchet	\$5,000	\$6,500	\$7,500	\$8,500
Washington Quarter 1964 Transitional	Clad Quarter Planchet	\$5,000	\$6,500	\$7,500	\$8,500
Washington Quarter 1965 Transitional	Silver Quarter Planchet	\$5,000	\$6,500	\$7,500	\$8,500
Kennedy Half 1964 Transitional	Clad Half Planchet	\$5,000	\$6,000	\$7,000	\$9,000
Kennedy Half 1965 Transitional	Silver Half Planchet	\$5,000	\$6,500	\$7,500	\$10,000
Kennedy Half 1964 Transitional	Clad Quarter Planchet	\$5,000	\$6,000	\$7,500	\$8,500
Kennedy Half 1965 Transitional	Silver Quarter Planchet	\$6,000	\$7,500	\$8,000	\$9,000
Ike Dollar Transitional	40% Silver Planchet	\$2,750	\$3,000	\$3,500	\$4,000
SBA Dollar Transitional	Sacagawea Planchet	N/A	N/A	\$12,500	\$15,000
Sacagawea Dollar Transitional	SBA Planchet	N/A	N/A	\$12,500	\$15,000

Mint Error News Price Guide

U.S. Gold Errors



Major mint errors on U.S. Gold coins are the most prized category of all mint errors. Gold errors are very rare and a few have traded in the \$75,000 to \$100,000 range. Even a broadstruck U.S. Gold coin can easily sell for \$15,000 to \$30,000 compared to a broadstruck Cent, Nickel, Dime or Quarter which all sell for well under \$10. Many serious collectors of Gold Errors have to wait patiently for months and sometimes even years to acquire that one special piece for their collection.

The prices listed here are for common dates in AU-Unc. Better dates and errors that are in gem condition are worth considerably more.

Denomination	Partial Collar	Broadstruck	Clipped Planchet	3% - 5% Off-Center	10% - 15% Off-Center
\$1 Gold Type 1	\$5,000	\$10,000	\$5,000	\$12,500	\$20,000
\$1 Gold Type 2	\$6,000	–	\$12,500	–	–
\$1 Gold Type 3	\$4,000	\$7,500	\$5,000	\$10,000	\$20,000
\$2½ Liberty	\$5,000	\$7,500	\$4,000	\$10,000	\$15,000
\$2½ Indian	–	–	\$4,000	\$7,500	\$12,500
\$3 Indian	\$7,500	\$20,000	\$7,500	–	–
\$5 Liberty	\$6,000	\$12,500	\$6,000	\$15,000	\$25,000
\$5 Indian	–	–	\$6,000	\$15,000	\$30,000
\$10 Liberty	\$10,000	\$20,000	\$7,500	\$25,000	\$40,000
\$10 Indian	–	–	\$7,500	\$25,000	\$40,000
\$20 Liberty	\$10,000	\$25,000	\$10,000	\$30,000	\$150,000
\$20 St. Gaudens	–	–	\$10,000	–	–
\$5 American Eagle	\$1,000	\$2,000	\$750	\$2,500	\$3,500
\$10 American Eagle	\$1,250	\$2,500	\$1,000	\$3,000	\$3,500
\$25 American Eagle	\$1,500	\$3,000	\$1,500	\$3,500	\$5,000
\$50 American Eagle	\$2,000	\$4,000	\$2,000	\$5,000	\$7,500

Mint Error News Price Guide

Indents



An indent error occurs when two blanks are fed inadvertently into the same collar, with one blank partly overlaying on top of the other. When the hammer die strikes this combination, the upper blank will be forced into the lower blank, creating a depression which is shaped similar to the upper blank. A scarce type of indent occurs when a blank intended for one denomination lands on top of a blank from a different denomination.

Denomination	10% - 25% XF	30% - 50% XF	10% - 25% Unc	30% - 50% Unc
Large Cent	\$300	—	—	—
Indian Cent	\$250	\$500	\$400	\$650
Lincoln Cent 1943 Steel	\$100	\$300	\$175	\$500
Lincoln Cent Wheat Ears	\$30	\$75	\$75	\$125
3 Cent Nickel	\$500	\$1,250	\$1,500	\$3,000
Shield Nickel	\$1,000	\$1,500	\$2,000	\$3,000
Liberty Nickel	\$400	\$1,000	\$750	\$1,500
Buffalo Nickel	\$300	\$1,000	—	—
Jefferson Nickel War Time	\$200	\$400	\$400	\$750
Jefferson Nickel	\$10	\$25	\$15	\$30
Barber Dime	\$1,000	\$2,000	\$1,500	\$3,000
Mercury Dime	\$300	\$750	\$500	\$1,500
Roosevelt Dime Silver	\$30	\$60	\$50	\$100
Roosevelt Dime Clad	\$10	\$20	\$15	\$30
Washington Quarter Silver	\$100	\$200	\$150	\$300
Washington Quarter Clad	\$25	\$50	\$35	\$100
State Quarter	N/A	N/A	\$200	\$350
Kennedy Half Clad	\$150	\$300	\$200	\$400
IKE Dollar	\$350	\$1,000	\$500	\$1,500
SBA Dollar	N/A	N/A	\$250	\$500
Sac Dollar	N/A	N/A	\$400	\$750

Mint Error News Price Guide

Capped Dies



A capped die is caused when a struck coin sticks to the upper hammer die. Once the coin is struck to the die face, the reverse of the struck coin becomes the new die face. When the next blank is fed into the collar and the strike occurs, the reverse design of the adhered struck coin impresses itself into the new blank. This struck coin is a brockage strike. The coin that adhered to the upper die is known as a die cap. This process repeats itself as more coins are struck by the cap. The greater the number of strikes, the higher the cap metal will be pushed around the upper die shaft. Eventually, the cap brakes away from the die in the shape of a thimble.

Denomination	Obverse Cap XF	Obverse Cap Unc	Reverse Cap XF	Reverse Cap Unc
Large Cent	\$12,500	\$15,000	—	—
Indian Cent 1859	\$10,000	\$15,000	—	—
Indian Cent 1860-1864	\$8,500	\$12,500	—	—
Indian Cent 1864-1909	\$6,500	\$10,000	\$5,000	\$7,500
Lincoln Cent 1943 Steel	—	—	—	—
Lincoln Cent Wheat Ears	\$1,000	\$1,500	\$500	\$750
Lincoln Cent Memorial	\$150	\$200	\$50	\$100
2 Cent Piece	\$12,500	\$20,000	\$10,000	\$15,000
3 Cent Nickel	—	—	—	—
Shield Nickel	—	—	—	—
Liberty Nickel	\$12,500	\$20,000	—	—
Buffalo Nickel (1 Known)	—	\$30,000	—	—
Jefferson Nickel War Time	\$10,000	—	—	—
Jefferson Nickel	\$200	\$350	\$150	\$250
Barber Dime	\$12,500	\$15,000	\$7,500	\$10,000
Mercury Dime (2 Known)	\$6,500	\$10,000	—	—
Roosevelt Dime Silver	\$750	\$1,250	\$500	\$750
Roosevelt Dime Clad	\$200	\$400	\$200	\$250
Barber Quarter	\$15,000	\$20,000	—	—
Washington Quarter Silver	\$1,500	\$2,500	\$1,500	\$2,000
Washington Quarter Clad	\$350	\$500	\$250	\$350
State Quarter	N/A	\$1,000	N/A	\$600
Kennedy Half Silver	\$3,000	\$5,000	\$2,000	\$3,000
Kennedy Half Clad	\$2,000	\$3,500	\$1,500	\$2,000
Kennedy Half Bicentennial	\$2,500	\$4,000	\$1,750	\$2,500
IKE Dollar	—	\$20,000	—	—
SBA Dollar	N/A	\$20,000	N/A	\$15,000
Sac Dollar	N/A	\$20,000	N/A	\$15,000

Mint Error News Price Guide

Die Adjustment Strikes



Die adjustment strikes are also known as die trials. This error occurs when a coin is struck from the press with very little pressure. When the press is being set up and adjusted, extremely weak strikes occur as the strike pressure reaches its optimum level. These die trials are destroyed after being struck and are rarely found in circulation.

Denomination	XF/AU	Unc
Indian Cent	\$3,000	\$4,000
Lincoln Cent Wheat Ear	\$200	\$300
Lincoln Cent 1943 Steel	\$750	\$1,500
Lincoln Cent Memorial	\$50	\$75
2 Cent	\$5,000	–
Liberty Nickel	\$3,000	\$5,000
Buffalo Nickel	\$4,000	\$7,500
Jefferson Nickel War Time	\$1,250	\$2,000
Jefferson Nickel	\$75	\$100
Proof Jefferson Nickel	N/A	\$4,000
Barber Dime	\$4,000	\$5,000
Mercury Dime	\$3,500	\$5,000
Roosevelt Dime Silver	\$350	\$500
Roosevelt Dime Clad	\$100	\$125
Seated Quarter	\$10,000	\$15,000
Standing Liberty Quarter	\$15,000	\$20,000
Washington Quarter Silver	\$500	\$750
Washington Quarter Clad (Pre-State)	\$125	\$150
State Quarter	N/A	\$250 +
Walking Liberty Half	\$10,000	\$12,500
Kennedy Half Silver	\$500	\$750
Kennedy Half Clad	\$200	\$250
Proof Kennedy Half 40% Silver	N/A	\$5,000
Proof Kennedy Half Clad	N/A	\$4,000
Morgan Dollar	\$10,000	\$15,000
Peace Dollar	\$10,000	\$15,000
IKE Dollar	\$300	\$400
IKE Dollar Bicentennial	\$350	\$500
SBA Dollar	N/A	\$500
Sac Dollar	N/A	\$1,000

Mint Error News Price Guide

Double Denominations



One of the most expensive, popular, and desired types of errors are the double denominations. This error happens when a coin is struck on a previously struck coin of a smaller denomination. Examples are a cent on a struck dime, and a nickel on a struck cent. The most dramatic are those with considerable design visible from the original strike. There are a few known double denominations with different dates.

Denomination	Struck On	Circulated	AU	Unc
Lincoln Cent Wheat Ears	Mercury Dime	\$6,000	–	–
Lincoln Cent Wheat Ears	Roosevelt Dime	\$4,000	–	–
Lincoln Cent Wheat Ears	Foreign Coin	\$2,000	\$2,500	–
Lincoln Cent Memorial	Roosevelt Dime Silver	\$3,000	\$4,500	\$6,000
Lincoln Cent Memorial	Roosevelt Dime Clad	N/A	N/A	\$500
Lincoln Cent Memorial	Foreign Coin	N/A	600	\$750
Jefferson Nickel	Lincoln Cent Wheat Ears	\$1,500	\$2,000	\$2,500
Jefferson Nickel	Lincoln Cent Memorial	\$500	\$600	\$750
Jefferson Nickel	Foreign Coin	\$1,000	\$1,250	\$1,500
Jefferson Nickel	Roosevelt Dime	\$1,000	\$1,250	\$1,500
Roosevelt Dime Silver	Foreign Coin	\$4,000	\$5,000	\$7,500
Roosevelt Dime Clad	Foreign Coin	\$3,000	\$4,000	\$5,000
Washington Quarter Silver	Lincoln Cent Wheat Ears	\$3,000	\$4,000	\$6,000
Washington Quarter Silver	Lincoln Cent Memorial	\$2,500	\$3,000	\$3,500
Washington Quarter Silver	Foreign Coin	\$2,500	\$3,000	\$3,500
Washington Quarter Silver	Jefferson Nickel	\$3,000	\$4,000	\$6,000
Washington Quarter Silver	Roosevelt Dime Silver	\$2,500	\$3,000	\$3,500
Washington Quarter Clad	Lincoln Cent Memorial	\$2,500	\$3,000	\$3,500
Washington Quarter Clad	Foreign Coin	\$2,000	\$2,500	\$3,000
Washington Quarter Clad	Jefferson Nickel	\$2,500	\$3,000	\$3,500
Washington Quarter Clad	Roosevelt Dime Clad	\$2,000	\$2,500	\$3,000
State Quarter	Jefferson Nickel	N/A	\$5,000	\$6,000
State Quarter (Extremely Rare)	Any Other Denomination	N/A	\$10,000 +	–
Kennedy Half (Extremely Rare)	Any Denomination	–	–	–
IKE Dollar (Extremely Rare)	Any Denomination	–	–	–
Sac Dollar	Maryland State Quarter	N/A	\$4,500	\$5,500

Mint Error News Price Guide

Brockages



A brockage error can only occur when there are two coins involved. One of the coins involved will always be a struck coin which has not ejected properly. That struck coin will find its way back between the dies and will be struck next to a blank planchet which was fed into the collar. The image of that first struck coin will be impressed into that side of the blank planchet. The result will be a second coin which has images of the first coin impressed into it. Those images will be pressed into the coin and the image will be in reverse. This incuse sunken image is known as a brockage.

Denomination	50% Brockage XF	100% Brockage XF	50% Brockage Unc	100% Brockage Unc
Large Cent	\$600	\$1,000	\$3,000	–
Indian Cent	\$500	\$1,250	\$1,500	\$4,000
Lincoln Cent 1943 Steel	\$350	\$500	\$650	\$1,000
Lincoln Cent Wheat Ears	\$125	\$200	\$200	\$350
3 Cent Nickel	\$1,250	\$2,000	\$3,500	\$5,000
3 Cent Silver	\$2,000	\$3,000	\$3,000	\$6,000
Shield Nickel	\$1,500	\$2,500	\$3,500	–
Liberty Nickel	\$1,250	\$2,250	\$2,000	–
Buffalo Nickel	\$2,000	–	–	–
Jefferson Nickel War Time	\$250	\$750	\$750	–
Jefferson Nickel	\$50	\$75	\$50	\$150
Barber Dime	\$2,500	\$3,500	\$5,000	\$7,500
Mercury Dime	\$1,000	\$2,000	\$1,500	\$4,000
Roosevelt Dime Silver	\$100	\$200	\$150	\$250
Roosevelt Dime Clad	\$50	\$100	\$75	\$150
Washington Quarter Silver	\$200	\$500	\$500	\$1,000
Washington Quarter Clad	\$75	\$150	\$150	\$250
State Quarter	N/A	N/A	\$750	\$1,500
Kennedy Half Clad	N/A	N/A	\$650	\$1,500
IKE Dollar	\$1,500	\$2,000	\$3,000	\$5,000
SBA Dollar	N/A	N/A	\$500	\$1,500
Sac Dollar	N/A	N/A	\$1,500	–

Mint Error News Price Guide

Double & Multiple Strikes



When a blank planchet is struck by the dies, the normal procedure is for the feeders to eject the struck coin out of the collar and into a chute. If there is a malfunction and the struck coin isn't ejected, it may receive a second or third strike by the dies. A multiple struck coin can happen in many ways and have many combinations of errors.

Denomination	XF/AU	Unc
Large Cent	\$1,000	–
Indian Cent	\$600	\$1,000
Lincoln Cent 1930 and Earlier	\$850	\$1,500
Lincoln Cent 1943 Steel	\$400	\$1,000
Proof Lincoln Cent	N/A	\$4,000
3 Cent Nickel	\$2,000	\$3,500
Liberty Nickel	\$4,000	\$10,000
Buffalo Nickel	\$6,000	\$10,000
Jefferson Nickel War Time	\$750	\$2,000
Proof Jefferson Nickel	N/A	\$6,000
Barber Dime	\$4,000	\$10,000
Mercury Dime	\$3,500	\$8,500
Proof Clad Dime	N/A	\$6,000
Standing Liberty Quarter	\$12,500	\$20,000
Washington Quarter Silver	\$200	\$350
State Quarter	N/A	\$350 – \$750
Proof Clad Quarter	N/A	\$7,500
Walking Liberty Half	\$7,500	\$12,500
Franklin Half	\$5,000	\$10,000
Kennedy Half Silver	\$1,500	\$2,500
Kennedy Half Clad	N/A	\$750
Proof Kennedy Half Clad	N/A	\$7,500
Morgan Dollar	\$12,500	\$20,000
Peace Dollar	\$15,000	\$25,000
IKE Dollar	\$2,000	\$3,000
SBA Dollar	N/A	\$1,000 – \$2,500
Sac Dollar	N/A	\$1,500 – \$3,000

Mint Error News Price Guide

Off-Center Strikes



Off-center coins are one of the most common and best known types of errors. This happens when a blank which is supposed to be fed into the press, lands in the collar improperly. When this occurs only part of the blank is between the upper and lower dies. When the dies strike the blank, only that part will be struck with a design.

Denomination	10% - 15% XF/AU	25% - 60% XF/AU	10% - 15% Unc	25% - 60% Unc
Large Cent	\$400	\$2,500	\$1,000	\$7,500
Flying Eagle Cent (1857 – 1858)	\$2,500	\$10,000	\$5,000	\$15,000
Indian Cent	\$100	\$400	\$200	\$600
Lincoln Cent 1930 and Earlier	\$75	\$300	\$150	\$750
Lincoln Cent 1943 Steel	\$40	\$250	\$100	\$500
Proof Lincoln Cent	N/A	N/A	\$1,500	\$3,000
3 Cent Nickel	\$300	\$1,500	\$600	\$3,500
3 Cent Silver	\$1,000	\$5,000	\$2,000	–
Shield Nickel	\$750	\$2,500	\$1,000	\$7,500
Liberty Nickel	\$250	\$1,000	\$500	\$2,500
Buffalo Nickel	\$250	\$750	\$400	\$1,500
Jefferson Nickel War Time	\$100	\$500	\$200	\$1,000
Proof Jefferson Nickel	N/A	N/A	\$2,000	\$5,000
Seated Half Dime Legend	\$3,000	\$7,500	\$5,000	\$15,000
Seated Dime Legend	\$2,000	\$7,000	\$3,500	\$10,000
Barber Dime	\$300	\$1,500	\$500	\$2,500
Mercury Dime	\$100	\$750	\$150	\$1,250
Proof Clad Dime	N/A	N/A	\$2,500	\$5,000
Barber Quarter	\$1,500	\$5,000	\$2,500	\$10,000
Standing Liberty Quarter	\$5,000	–	\$15,000	–
Washington Quarter Silver	\$50	\$100	\$75	\$150
State Quarter	N/A	N/A	\$75	\$300
Proof Clad Quarter	N/A	N/A	\$3,000	\$6,000
Barber Half	\$3,000	\$8,500	\$5,000	–
Walking Liberty Half	\$4,000	\$12,500	\$7,500	–
Franklin Half	\$2,500	\$4,000	\$3,500	\$6,000
Kennedy Half Silver	\$100	\$500	\$250	\$1,000
Kennedy Half Clad	\$60	\$250	\$100	\$400
Proof Clad Half	N/A	N/A	\$4,000	\$7,500
Morgan Dollar	\$3,000	\$13,500	\$7,500	\$20,000
Peace Dollar	\$7,500	\$15,000	\$8,500	\$30,000
IKE Dollar	\$125	\$1,250	\$150	\$2,000
SBA Dollar	N/A	N/A	\$100	\$500
Sac Dollar	N/A	N/A	\$1,000	\$3,500

Mint Error News Price Guide

Off-Metals



Off-metal and wrong planchet errors occur when a correctly made blank from one denomination is accidentally fed into a press for another denomination. Examples are a nickel struck on a cent planchet and a cent struck on a dime planchet. The coin struck on an incorrect blank will weigh exactly what the denomination of that blank would have been. An even more dramatic wrong planchet error is a coin struck on a previously struck coin of a different metal.

Denomination	Off-Metal Planchet	Circulated	AU	Unc	Choice Unc – Gem
Indian Cent	Foreign Planchet	\$1,000	\$1,500	\$3,000	\$5,000
Indian Cent	Dime Planchet	\$7,500	\$12,500	–	–
Lincoln Cent Before 1919	Dime Planchet	\$4,000	\$6,500	\$10,000	–
Lincoln Cent Before 1919	Foreign Planchet	\$1,500	\$3,000	\$6,000	–
Lincoln Cent 1919 – 1940	Dime Planchet	\$2,000	\$2,500	\$4,000	\$6,000
Lincoln Cent 1919 – 1940	Foreign Planchet	\$750	\$1,250	\$2,000	\$2,500
Lincoln Cent 1943 Steel	Dime Planchet	\$1,500	\$2,500	\$3,500	\$4,500
Lincoln Cent 1943 Transitional	Copper Cent Planchet	\$40,000 +	\$60,000 +	\$85,000 +	\$100,000 +
Lincoln Cent 1944 Transitional	Steel Cent Planchet	\$7,500	\$12,500	\$17,500	\$25,000
Lincoln Cent Wheat Ears (1941-1964)	Dime Planchet	\$500	\$600	\$1,000	\$1,500
Lincoln Cent 1965 and Later	Dime Planchet	\$125	\$150	\$200	\$350
Lincoln Cent 1964 Transitional	Clad Dime Planchet	\$2,500	\$4,000	\$5,000	\$6,500
Lincoln Cent 1965 Transitional	Silver Dime Planchet	\$2,750	\$4,500	\$6,000	\$7,500
Shield Nickel	Foreign Planchet	\$7,500	\$12,500	–	–
Shield Nickel	Cent Planchet	\$6,000	\$12,500	\$15,000	–
Liberty Nickel	Foreign Planchet	\$400	\$750	\$1,250	\$2,000
Liberty Nickel	Cent Planchet	\$2,000	\$3,000	\$6,000	\$7,500
Buffalo Nickel	Foreign Planchet	\$2,500	\$6,000	\$10,000	–
Buffalo Nickel	Cent Planchet	\$2,000	\$4,000	\$6,000	\$8,000
Jefferson Nickel Before 1950	Cent Planchet	\$250	\$500	\$750	\$1,000
Jefferson Nickel 1950 and Later	Cent Planchet	\$125	\$150	\$200	\$250
Jefferson Nickel 1943	Steel Cent Planchet	\$1,000	\$2,000	\$3,000	\$5,000
Jefferson Nickel 1964 and Earlier	Silver Dime Planchet	\$200	\$300	\$350	\$400
Jefferson Nickel 1965 and Later	Clad Dime Planchet	\$150	\$200	\$225	\$250
Roosevelt Dime Silver	Foreign Planchet	\$2,000	\$2,500	\$3,000	\$3,500
Roosevelt Dime Clad	Foreign Planchet	\$1,500	\$2,000	\$2,250	\$2,500
Roosevelt Dime 1964 Transitional	Clad Dime Planchet	\$5,000	\$6,500	\$7,500	\$8,500
Roosevelt Dime 1965 Transitional	Silver Dime Planchet	\$5,000	\$6,500	\$7,500	\$8,500
Washington Quarter Silver	Cent Planchet	\$300	\$400	\$500	\$750
Washington Quarter Silver	Nickel Planchet	\$300	\$400	\$500	\$600
Washington Quarter Clad	Cent Planchet	\$250	\$300	\$400	\$500
Washington Quarter Clad	Nickel Planchet	\$100	\$150	\$200	\$250
Washington Quarter	Silver Dime Planchet	\$300	\$400	\$500	\$650
Washington Quarter	Clad Dime Planchet	\$250	\$300	\$350	\$400
Washington Quarter 1964 Transitional	Clad Quarter Planchet	\$5,000	\$6,500	\$7,500	\$8,500
Washington Quarter 1965 Transitional	Silver Quarter Planchet	\$5,000	\$6,500	\$7,500	\$8,500
State Quarter	Cent Planchet	N/A	\$6,500	\$7,500	\$8,000
Delaware State Quarter	Nickel Planchet	N/A	\$500	\$650	\$750
All Other State Quarters	Nickel Planchet	N/A	\$1,000	\$1,250	\$1,500
State Quarter	Dime Planchet	N/A	\$5,000	\$5,500	\$6,000
Walking Half	Quarter Planchet	\$12,500	\$15,000	\$17,500	\$22,500
Walking Half	Foreign Planchet	\$10,000	\$12,500	\$17,500	\$20,000
Franklin Half	Cent Planchet	\$3,000	\$4,000	\$5,000	\$6,000
Franklin Half	Nickel Planchet	\$3,000	\$4,000	\$5,000	\$6,000
Franklin Half	Dime Planchet	\$3,500	\$4,500	\$5,500	\$6,500
Franklin Half	Quarter Planchet	\$600	\$750	\$1,000	\$1,250
Kennedy Half Silver 1964	Cent Planchet	\$1,000	\$1,250	\$1,500	\$2,000
Kennedy Half Silver 1964	Nickel Planchet	\$1,000	\$1,250	\$1,500	\$2,000
Kennedy Half Silver 1964	Dime Planchet	\$1,000	\$1,250	\$2,000	\$2,500
Kennedy Half Silver 1964	Quarter Planchet	\$400	\$500	\$600	\$750
Kennedy Half Clad	Cent Planchet	\$750	\$850	\$1,000	\$1,500
Kennedy Half Clad	Nickel Planchet	\$750	\$850	\$1,000	\$1,250
Kennedy Half Clad	Dime Planchet	\$750	\$850	\$1,000	\$1,400
Kennedy Half Clad	Quarter Planchet	\$350	\$400	\$450	\$500
Kennedy Half 1964 Transitional	Clad Half Planchet	\$5,000	\$6,000	\$7,000	\$9,000
Kennedy Half 1965 Transitional	Silver Half Planchet	\$5,000	\$6,500	\$7,500	\$10,000
Kennedy Half 1964 Transitional	Clad Quarter Planchet	\$5,000	\$6,000	\$7,500	\$8,500
Kennedy Half 1965 Transitional	Silver Quarter Planchet	\$6,000	\$7,500	\$8,000	\$9,000
Ike Dollar	Cent Planchet	\$3,000	\$3,750	\$5,000	\$6,000
Ike Dollar	Nickel Planchet	\$3,000	\$3,500	\$5,000	\$6,000
Ike Dollar	Dime Planchet	\$3,250	\$3,750	\$5,500	\$6,500
Ike Dollar	Quarter Planchet	\$2,750	\$3,000	\$4,000	\$4,500
Ike Dollar	Half Planchet	\$1,600	\$1,750	\$2,000	\$2,500
Ike Dollar	Foreign Planchet	\$900	\$1,000	\$1,250	\$1,500
Ike Dollar Transitional	40% Silver Planchet	\$2,750	\$3,000	\$3,500	\$4,000
SBA Dollar	Cent Planchet	N/A	\$1,750	\$2,250	\$3,000
SBA Dollar	Nickel Planchet	N/A	\$6,000	\$7,000	\$8,000
SBA Dollar	Dime Planchet	N/A	\$6,000	\$7,000	\$8,000
SBA Dollar	Quarter Planchet	N/A	\$600	\$850	\$1,000
Sac Dollar	Cent Planchet	N/A	\$8,000	\$9,000	\$10,000
Sac Dollar	Nickel Planchet	N/A	\$7,500	\$8,000	\$9,000
Sac Dollar	Dime Planchet	N/A	\$8,000	\$9,000	\$10,000
Sac Dollar	Quarter Planchet	N/A	\$1,500	\$2,000	\$2,500

MINTERRORNEWS™

Exclusive Discounts

Good for purchases on-line, eBay and at coin shows!

alscoins.com



\$10 off a purchase of a mint error valued at \$100 or more from Al's Coins.

Offer valid on purchases made from alscoins.com, eBay and at coin shows. This offer is good for any purchase made in the year 2006. One coupon per purchase. This coupon can not be used in conjunction with any other offer.

errorcointrader.com



\$20 off a purchase of a mint error valued at \$200 or more from Error Coin Trader.

Offer valid on purchases made from errorcointrader.com, eBay and at coin shows. This offer is good for any purchase made in the year 2006. One coupon per purchase. This coupon can not be used in conjunction with any other offer.

mikebyers.com



\$250 off a purchase of a mint error valued at \$2,500 or more from Mike Byers.

Offer valid on purchases made from mikebyers.com, eBay and at coin shows. This offer is good for any purchase made in the year 2006. One coupon per purchase. This coupon can not be used in conjunction with any other offer.

MINTERRORNEWS MAGAZINE

Bringing the latest mint error news to the collector.

Issues of Mint Error News Magazine are available for you to read online at:

minterrornews.com

Mike Byers is the Publisher and Editor of Mint Error News Magazine



Big Expectations for 2006

2006 is upon us, expect BIG things from Errors

by Rich Schemmer (richerrors.com)

We're planning on another amazing year for error coins. We expect prices to move up dramatically in every category. Some of the biggest moves will be in Off Metals, Type coins errors, 2003-2004-2005 dated errors, and other unusual errors such as Die caps, Fold-Overs, Unplated Cents, Multi Strikes, missing Clad layer quarters, SILVER error coins, Indian 1c & Buffalo nickels. Did I miss many? If I did, expect great gains on those too.

Many are purchasing whatever hoards are available and stocking them for resale. One recent error coin purchase by a coin dealer almost reached 1 Million dollars. NOW these are not the regular error coin dealer names that you may be familiar with, but rather major numismatic corporations that have never dealt in errors before. With all this going on and so little available in the market, dealers will pay top dollars for "Better" material (notice I stated BETTER material) that will catch the collecting eye of their customers.

So what should you buy? I would suggest, the very BEST you can afford. Don't mortgage your home, but if you have some extra money, buy the highest grade, most eye appealing error coin(s) you can afford. One more suggestion, make sure it's certified by NGC, PCGS or ANACS. If not for you, then for the coin dealer who may eventually want to purchase it and



may not know that much about errors. He will feel much more comfortable offering you top dollar for something certified.

The January FUN show (Jan. 4th-8th) in Orlando Florida will also be a barometer as to what to expect in 2006. Look for any reports by error coin dealers about this show. The FUN show is the 1st major convention of the year and almost every major error coin dealer attends. Most major auction houses have numerous errors listed in their auctions and many collectors & dealers alike use the activity of the convention as the year's error coin barometer.

Want to learn so more about errors before buying? Why not take one of 2 error courses offered by the ANA at their summer's seminar. For more information go to: money.org

eureka trading systems



eureka trading . com

The Bolt Collection

Editor's Note: This is the original price list from Fred Weinberg of Numismatics Ltd. which handled the famous Bolt Collection of major mint errors and die trials. It is incredible to see how inexpensive these mint errors were priced at over 30 years ago.

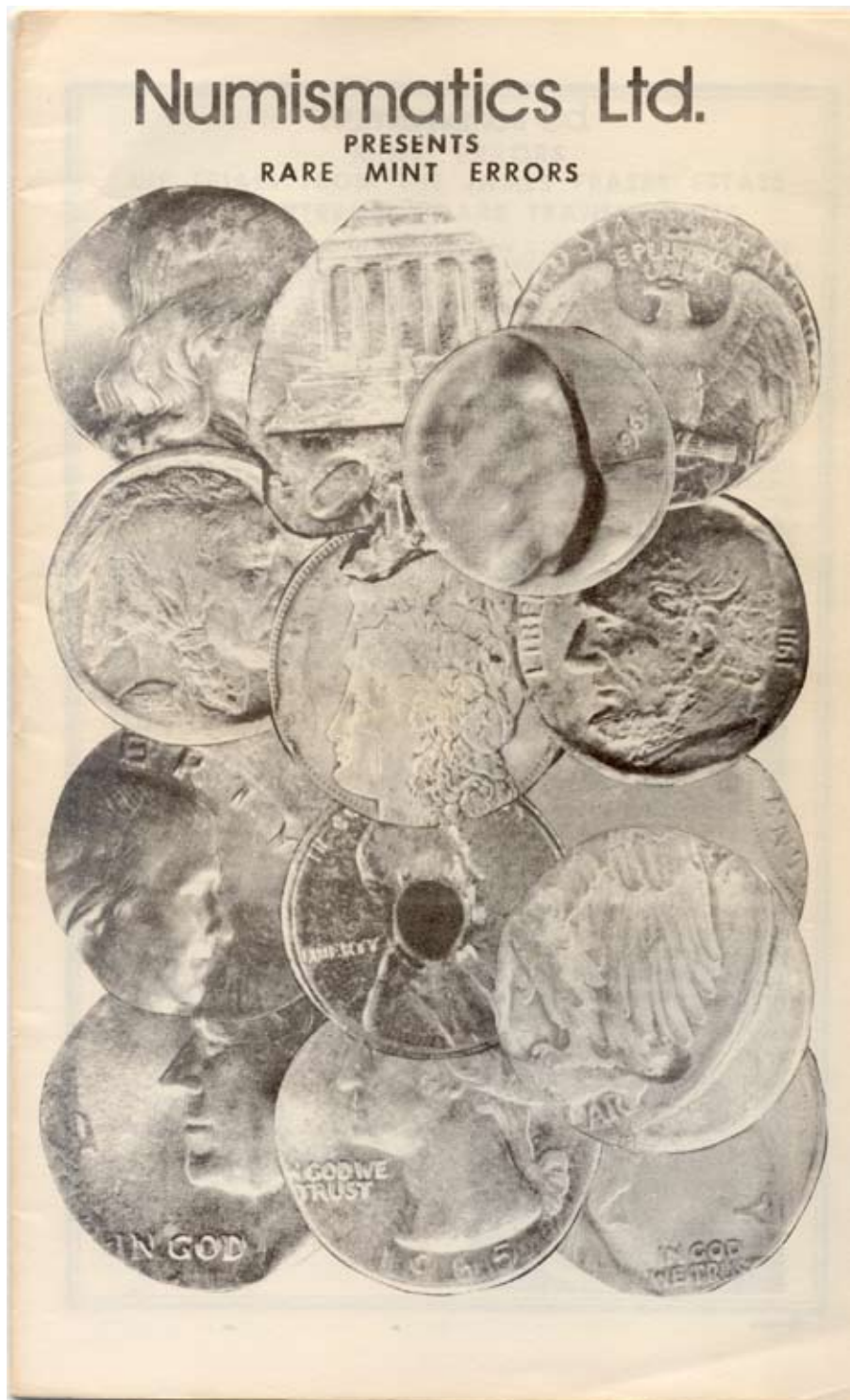

Numismatics Ltd.
MINT ERRORS
DIE TRIALS FROM THE JAMES FRASER ESTATE
AND EXTREMELY RARE TRANSITIONALS

In this offering we present over \$100,000.00 in rare off-metal and numismatic error coins. The Fraser Die-Trials are an exciting part of the history of not only the Buffalo Nickel (which James Fraser designed) but of the rich history and lore of numismatics.

Also presented for the first time are some of the rarest and most fantastic off metal mint errors known. Many pieces have not been seen by even the most prominent dealers and collectors of mint errors, and it is our honor to offer them to you now, when the error hobby is enjoying unprecedented popularity and growth.

At the end of this listing are many new items in stock, such as a 1974D Silver Ike Dollar, a fantastic double struck Morgan Dollar, plus a selection of scarce Ike Dollar major errors.

All items are 100% guaranteed U.S. Mint errors. All orders sent Air Mail registered. No postage required. You may call our toll free (800) number for orders over \$100. All items are one-of-a-kind, and alternate choice would be appreciated.

We have an extensive selection of all type coin errors, silver cents, off centers, world errors, gold errors, many other types. Please let us know what you collect or are looking for. We will help you build your collection with the finest pieces available.

FRASER DIE TRIALS

The die trials from the James Fraser Estate are offered publicly for the first time. (Fraser was the designer of the Buffalo or Indian nickel). All the pieces are listed in Scott's Comprehensive Catalogue of U.S. Coins, and are plated on page 345. All pieces are Uniface (struck on one side only.)

1911 Lincoln nickel obverse. →
Lincoln head facing left, date on right side. "Liberty" on left side. 89.80 grs. White metal R-8

1912 Indian nickel obverse. Same as Buffalo nickel regular issue, but date is smaller, also Liberty smaller. 47.00 grs. White metal R-7. →



The Bolt Collection

(1912) Buffalo nickel reverse. Elison type, similar to adopted issue, but smaller letter. 63.80 grs. White metal R-8. →



The above set of 3 historically significant Fraser pieces. A show stopping exhibit that 99.99% of all collectors or dealers have never seen before. They are listed in Scott's. (The 1911 Lincoln nickel is my favorite.) The price for the three as a set.....\$20,000.00

1912 Indian nickel obverse. Same as No.2 above, but a very bright finish to the piece. 61.60 grs. White metal. Very nice.
.....\$10,000.00

1912 Indian nickel obverse. Same as No.5 above, but darker and with a small bite on the date area. The date is still clear and sharp. 55.95 grs. White metal.....\$6,000.00

For a quarter of a million dollars or more you can own a 1913 Liberty nickel—but this selection of 1912 Buffalo nickels is even more unusual and a lot less expensive.

1915 quarter size obverse. Made by James Fraser for the proposed Peace Centennial/Panama Canal Commemorative issue. Man wielding sickle in a field, date on left, "In God We Trust" across the top. 62.80 grs. White Metal. R-8.

1915 quarter size reverse. Intended for same issue above. Tree in the forefront, Pacific Ocean behind, with a sunburst. 64.05 grs. White metal R-8.

1912 Liberty nickel obverse design similar to regular issue, but more crude. Quarter size head larger, coronet plain, no "Liberty" 84.60 grs. White metal R-8.

The set of three Die Trials as described above. Another unusual offering and the first time available. For the serious collector.....\$5,000.00

We will have for sale a 1944P Steel cent as soon as it is returned from the ANACS in Washington, D.C. If you are interested, please advise.

EARLY TYPE COIN OFF-METALS

1864 Two Cent Piece. XF struck over a struck Indian Cent. Flipped over. A unique piece and one of the most important (and earliest) double denomination pieces known. Scott's lists three Two Cent pieces on cent planchets but has no listing for this piece at all..\$2,000.00

1865 Two Cent Piece. CH BU struck on an Indian Cent planchet. The finest known piece we have ever seen or heard of. Well centered, full date and original luster. Very nice strike. Doubtful that another BU exists.....\$2,500.00

1871 Two Cent Piece. AU struck on a nickel planchet. This date is unique. Scott lists only two such off metal pieces. One 1870 the other 1872. Both are R-8 assigned because of their great rarity. Another well centered piece, full date. Small edge bump at 5:00. First time offered at.....\$2,100.00

M.D. "S" Mint Buffalo nickel Unc. struck on a dime planchet. Intended for a Mercury Dime. Two pieces known. We are surprised that there are no more Buffalo on dime planchets, but we do know the figure of two known must be correct at this time. We have never even heard of another piece besides these two, and the other piece (which is dated) will be in a permanent collection. An important piece for the collector of off metals\$800.00

The Bolt Collection

Set of Six off metal dimes.

They are as follows:

1903 Barber Unc. Struck on a Venezuela 1/4 Bolivar planchet 19.29 grs.

1936 Mercury BU struck on a Venezuela 1/4 Bolivar planchet 19.29 grs.

1941 Mercury AU struck on a Netherland East Indies 1/10th Guilder

1946 Roosevelt AU struck on a Venezuela 1/4 Boliva planchet. 19.29 grs. (copper) DOUBLE DENOMINATION

1970 Roosevelt Unc. struck on a Philippine 1 centimo planchet. Aluminum 7.48 grs.

The set of SIX as above (a one of a kind set).....\$2,400.00

LINCOLN CENTS

1919P Lincoln cent XF struck on an Argentina 10 centavos plan. 75% copper 25% nickel....\$120.00

1920P Lincoln cent VF. Same as above, scarce.....\$100.00

195--P Lincoln cent BU struck on a 1955 Venezuela 25 centimos planchet. 19 grs. (.896 silver .165 copper). Very scarce\$250.00

1956P Lincoln cent Unc. struck on Honduras One Centavo planchet. 231.1 grs. smaller than a dime.....\$135.00

1958P Lincoln cent AU struck on a Cuba 1 centavo blank. 38.5 grs.....\$120.00

1959P Lincoln cent AU struck on a Korea 10 Kwan planchet. 38 grs Diameter 19.1m.m. .95 copper .5 zinc (looks like a silver cent). The first we've seen of this type.....\$135.00

19(59) Lincoln cent CH BU struck on a Costa Rica 10 centimos planchet 18 grs. Composition: Chrome Stainless Steel. Unique and a beautiful specimen. Once again, we ask, "Who owns a U.S. coin struck in Stainless Steel?" You can.....\$350.00

Rare Set of Lincoln Cent Transitionals:

1964 Lincoln cent BU struck on a CLAD DIME PLANCHET. Well centered.

1965 Lincoln cent BU struck on a SILVER DIME PLANCHET. Well centered.

N.D. Lincoln cent BU struck on a fragment of a clad dime. Back half of head and "RTY" visible on the obverse and the lower left corner of the memorial and "OM" on the reverse. 3.4 grs. Fragments are very scarce and on off metal planchets they must be considered rare. This nice piece.....\$150.00

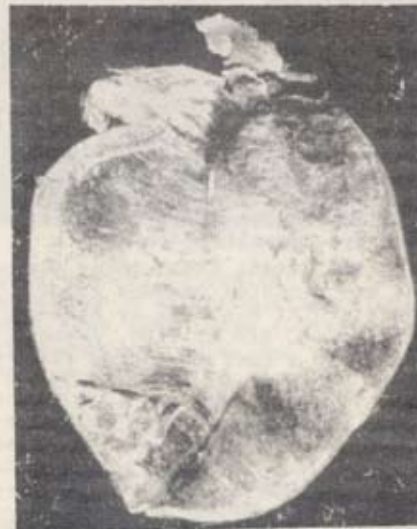

The Bolt Collection

1965 Lincoln cent BU struck on a clad dime planchet. 60% brockage obverse from 8:00 to 1:00. Full date. Nice, and something "special".....\$125.00



The U.S. Mint in Phila. was striking 1964 & 1965 coins both in 1965. These are two of the rarer transitional pieces because they involve a denomination that was not changed in metal composition, but by error were struck on planchets that were changed that year. These have been displayed by us at a coin show back East and the response and interest by collectors was amazing. Two items that are perfect for a Best-of-Show Display or investment in the years to come. We are talking pure rarity and history with these 2 coins. It is possible that another set like this will never be offered again.....\$3,500.00

WASHER COINS

Washer Coins are extremely rare and very unusual mint errors. At the U.S. Mints if a washer is dropped into a press or even one of the hoppers, it will be struck by the dies. At this time there are only four Washer coins known, three of them are listed below for your selection. They are eye-appealing "coins" to say the least. These three pieces are pictured on page 135 of Modern Mint Mistakes by Steiner & Zimpfer, 4th Edition. Anyone can have a cent on a dime planchet, or even an Ike on a Quarter Planchet, but how many can ever hope to own a U.S. coin struck on a Washer?

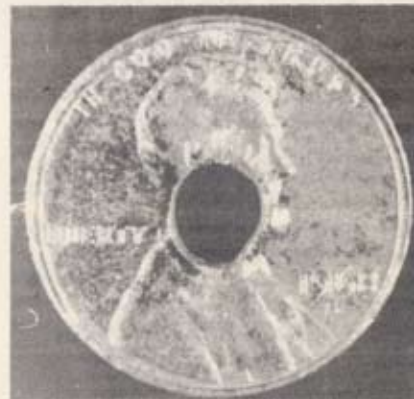

1967 Jefferson nickel CH BU struck on a Washer and magnetic.....\$1,750.00

1968S Lincoln cent Unc. struck on a Washer and magnetic\$1,500.00

1969D Washington quarter Unc. Struck on a Washer. 54.7 grs.\$1,350.00

The Bolt Collection

1967 Lincoln cent CH BU struck on a clad dime planchet...\$75.00

1968D Lincoln cent CH BU struck on a clad dime planchet...\$70.00

NICKELS

1898 Liberty nickel VF struck on a Nicaragua 5 centavos planchet. .75 copper .25 nickel. The second piece we have had in stock.....\$200.00

1940S Jefferson nickel CH BU struck on a dime planchet with the well known "flagpole" die crack on the reverse. ...\$115.00

1941 Jefferson nickel AU struck on a dime planchet. Scarce date.....\$100.00

1953D Jefferson nickel Unc. struck on a cent plan.....\$85.00

1955D Jefferson nickel BU struck on a cent planchet. Scarce date.....\$100.00

1974D Jefferson nickel BU struck on a cent planchet.....\$65.00

N.D. Jefferson nickel Unc struck on a cent planchet.....\$50.00

1965 Roosevelt dime Unc struck on a silver dime planchet. Full strike on a silver planchet. Extremely rare. There are 2 pieces known that were cut in half at the mint and apparently only two "normal" pieces like this. The last piece was advertised about a year ago and was sold shortly after. We believe this specimen is much nicer and may be the finest known. Authentic, as all pieces on this list. With the high interest in transitional pieces, this will be a prime rarity in the years to come.

.....\$4,750.00

WASHINGTON QUARTER

1954S Washington quarter CH BU struck on a nickel planchet. Scarce early date & MM. Very nice condition & strike..\$125.00

1955 Washington quarter BU struck on a silver dime planchet. Scarce.....\$100.00

1957 Washington quarter BU struck on a dime planchet.\$90.00

1964P Washington BU struck on a nickel planchet, nice.....\$60.00

1964D Washington quarter BU. Same as above.....\$55.00

1965 Washington quarter BU struck on a silver dime planchet. 38.5 grs. Nice strike, full date. Another transitional piece of interest.....\$1,900.00 ↓



1965 Washington quarter Unc struck on a silver quarter planchet from 1964. Same comments as 1965 Roosevelt dime Unc (above). In fact, these two pieces should be together. These may never be \$100,000 coins but we seriously believe their value will increase in the coming years as their importance and popularity are exposed to the general hobby.....\$3,750.00

1967 Washington quarter Unc. struck on a nickel planchet\$45.00

The Bolt Collection

1967 Washington quarter Unc.
struck on a dime planchet.\$55.00
1971D Washington quarter BU
struck on a dime planchet.\$55.00
1972D Washington quarter BU
struck on a nickel planchet30.00
1973D Washington quarter BU
struck on a nickel plan...\$30.00
N.D. Washington quarter BU
struck on a cent plan.....\$65.00
N.D. Washington quarter BU
struck on a dime plan.....\$35.00

WALKING LIBERTY HALVES

(1943) Walking Liberty half AU
struck on a Steel Cent planchet.
20% off-center at 8:00. Unique,
and one of the most dramatic
off metal errors we have ever
seen. Words can't describe this,
but try to picture it: a Walk-
ing Liberty Half dollar on a
Steel Cent planchet from 1943.
This will be one of the first
items to sell from this list.
Nice color, no corrosion
.....\$2,800.00

N.D. Walking Liberty Half CH BU
struck on a nickel planchet. An-
other rare piece for this series
R-8 in Scotts. Rarer than the
quarter planchet above. Never
have three Walking Liberty off
metals been offered at the same
time and probably they never
will be offered again. This
choice specimen, fully struck
and lustrous.....\$1,500.00

1954 Franklin Half. BU struck
on a cent planchet with full
brockage reverse. Very unusual
and a beautiful coin. The full
brockage reverse has part of
the date and Franklin's head
incused and distorted. Has to
be seen.....\$750.00

1956P Franklin half BU struck
on a quarter planchet....\$130.00

1957P Franklin half BU struck
on a nickel planchet. Scarce
for both the date and the off
metal error. A very nice
coin.....\$225.00



1942 Walking Liberty half CH BU
struck on a quarter planchet.
Listed as R-8 in Scotts. The
first piece offered in at least
15 years. These are never seen
and the fact that we have three
off metal Walking Liberty Halves
in stock is not a comment that
they are common by any means.
If you want a type coin for
your set, this is it...\$1,800.00

1960D Franklin half BU Flip-
over double strike on a struck
nickel. Unique. Talk about a
double denomination! This was a
regular Jefferson nickel that
somehow was again struck by
Franklin Half Dollar dies, and
the coin was a "flip-over" when
it was struck the second time.
Jefferson's outline is visible
on the reverse of the Half Dol-
lar strike, which is dominate.
A real opportunity for a real
nice 55¢ piece.....\$950.00

The Bolt Collection

N.D. Franklin half BU struck on a cent planchet. 30% off-center 8:00. Rare.....\$650.00



N.D. Franklin half Unc struck on a cent planchet. Nice coloring & centering.....\$400.00



N.D. Franklin half BU struck on a dime planchet. Extremely rare even more so than dated Kennedy halves on dimes. Less than 5-6 known, listed as R-8 in Scott's. A beautiful specimen and perfect for a type set.....\$550.00



1961 Franklin Half BU struck on a nickel planchet. Scarce and nice.....\$200.00

1961D Franklin half XF struck on a cent planchet.....\$425.00

1962D Franklin half BU struck on a quarter planchet....\$125.00

N.D. Franklin half Unc struck on a cent planchet. Full uni-face obverse. Another rare double error coin.....\$500.00

1963 Franklin half Unc struck on a cent planchet with full brockage reverse. Very similar to the 1954 listed above. Very rare.....\$675.00



The Bolt Collection

KENNEDY HALVES

1964 Kennedy half Unc struck on a nickel planchet. Scarce for this date.....\$400.00

1964 Kennedy half BU struck on a silver quarter planchet. A one-year type.....\$130.00

1964D Kennedy half BU struck on a silver quarter planchet nice.....\$130.00

1964P Kennedy half BU struck on a struck clad quarter. A transitional off metal double denomination. A fantastic coin. The head of Washington shows in Kennedy's hair. This is rare enough as a double denomination, but add the fact that it is also a 1964 dated coin struck in clad material and you have a unique coin that will never be duplicated again.....\$2,300.00

1965 Kennedy half BU struck on a silver quarter planchet. A choice specimen and the last transitional piece in this offering. We have said enough about these rare type coins and we ask that you check this list out in 5 or 10 years and compare prices. We think you will be surprised.....\$2,100.00

1968D Kennedy half BU struck on a quarter planchet. Strong strike.....\$90.00

N.D. Kennedy half BU struck on a nickel planchet.....\$250.00

N.D. Kennedy half BU struck on a cent planchet. Scarce.\$275.00

N.D. Kennedy half BU struck on a dime planchet. Strong clash die marks on obverse and reverse. Scarce.....\$310.00

Same on clad dime; no clash marks.....\$240.00

1968D Kennedy half BU struck on a Brazil 10 centavos planchet. 84.5 grs. 75% copper, 25% nickel. Two known of this type.....\$275.00

(196)8D Kennedy half BU struck on a Panama 5 centisimos planchet. 77.3 grs. 75% copper, 25% nickel. Only one known of this type.....\$275.00

M.D. "D" Mint Ike Dollar BU struck on a clad half dollar planchet. All dollar errors are scarce and this nice off metal is no exception....\$950.00

1974D Ike Dollar CH BU struck on a 40% silver proof planchet. Confirmed by the U.S. Mint. It appears that a shipment of clad blank dollars being transported to Denver from San Francisco had a few of the 40% silver planchets for proof Ikes. It is not known how many silver blanks were struck and released, but there are less than eight (8) pieces reported. We have sold two pieces already in the last month. This is our third. We have the coin in stock and it is not another dealers coin that is advertised. The prices that have been asked for the other pieces range from \$3,500 to \$5,500. We have heard a report that this coin will be listed in the Red Book of 1977 (the 1976 issue will be out in late June). Still relatively unknown to the general collecting public, it has not had time to "sink" in yet even with the dealers. If you have one for sale, please contact us....SOLD



The Bolt Collection

FOREIGN OFF METALS

1921 Canada One cent XF struck on a silver Canadian dime planchet. UNIQUE. The only off metal cent in this series, and the key date too. We expect to sell this great rarity to a Canadian customer.....\$1,500.00

1964 Canadian cent Gem BU struck on a foreign steel planchet. Unidentified, and so far the only one known.....\$200.00

1964 Canadian cent Unc struck on a silver dime planchet. Much scarcer than the U.S. silver cents.....\$160.00

1969 Canadian cent BU struck over a struck dime plan..\$150.00

1969 Canadian cent BU flip-over strike on a struck dime planchet. A rare double denomination off metal with two dates, one for the cent, one for the dime. A beautiful strike with equal design on both sides.
.....\$175.00

1960 Canadian nickel. AU struck on a silver dime planchet. Very scarce. The first seen...\$250.00

(1944-45) Philippine 20 Centavos. Struck on a silver 10 Centavos planchet. "D" Mint, (made in Denver, U.S.A.). Unusual, scarce and inexpensive
.....\$100.00

1962 Philippine 5 Centavos Unc. struck on a copper 1 Centavo planchet.....\$100.00

This concludes the off-metal section of our list.

IKE DOLLARS

1972P Ike Dollar BU. Large double clipped planchet. 10% each at 8:00 & 10:00. Nice, and one of the larger double clips we have seen.....\$60.00

1972P Ike BU. Split cladding on rim. 4:00 reverse. A small area is split and open, about 3/4 of an inch. Scarce, even this small.....\$35.00

1972P Ike BU. Full partial collar strike on a Type 1 blank planchet. A choice BU coin with two small edge bumps from ejection. Rare this nice...\$140.00

1972D Ike CH AU split cladding reverse. Separated and folding off the planchet. Dramatic and very nice. Must be seen..\$110.00

1972D Ike BU broadstruck out of the collar. Appears to be 3% off-center.....\$175.00

1972D Ike BU 5% off-center 4:00 Scarce.....\$225.00

N.D. Ike BU 95% off-center 1:00 Full uniface reverse. Rare, unusual and the farthest off-center Ike known. Beauty....\$400.00

N.D. Ike Unc blank planchet.
Type 2 upset rim . AU.....\$45.00
Unc....\$65.00

IKE DOLLAR CLIPPED PLANCHETS

Single clip 4-5%...\$15 per
Single clip 6-8%...\$25 per (nice clips)

Single clip 10%...\$35 only one
Single clip 5%...straight \$25 only one (scarce)

Double clips both 3-5% each
.....\$25 per

Triple clips, rim, 5%, rim
...\$45 only one

Triple clips, 10%, 5%, 3%
...\$65 only one (super)

NEW MINT ERRORS IN STOCK (MODERN & TYPE COINS)

1960D Lincoln cent BU. Very largely broadstruck out of the collar. About the same size as the 1950 B.S. piece from the Bolt Collection..\$20.00

N.D. Lincoln cent BU struck fragment. 3.8 grs. die struck on both sides. Rare and very nice.....\$75.00

N.D. Lincoln cent BU counterbrockage strike. Large raised impression of Lincoln. Very scarce & beautiful.....\$40.00

1865 Two Cent Piece VG double struck 2:00. Second strike 85% off-center. A small hole on the off-center portion has been expertly repaired. Extremely rare for this series and priced because of condition and repaired work. (Not as bad as it sounds.)
.....\$250.00

The Bolt Collection

M.D. Liberty Nickel BU 95% off-center 6:00. Really unusual and without a doubt the farthest off-center Liberty Nickel known. Buffalos this far off bring \$200-\$250. This rarity is only.....\$275.00

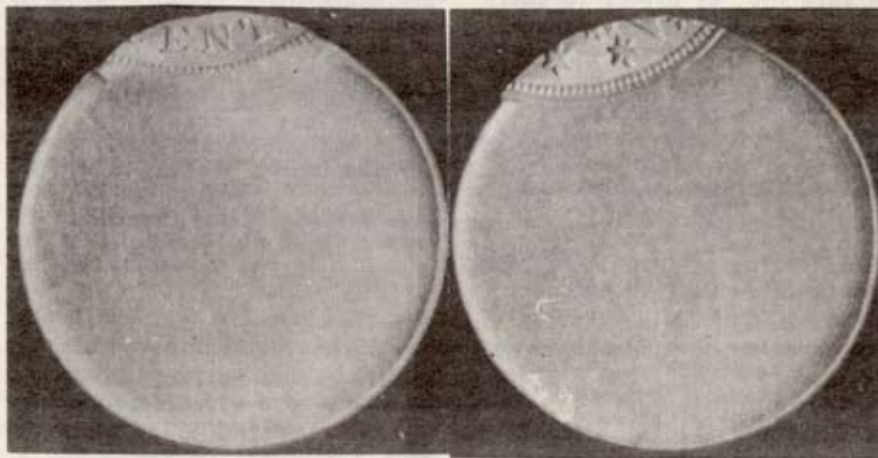

1999S Jefferson Nickel BU struck on a dime planchet. Scarce date. First we have heard of.....\$150.00

1854 Seated Half Dime. Nice VF 5% clipped planchet. Scarce \$20.00

188- Seated Dime AU 25% off-center 5:00. This is the Bolt Specimen which was sold when many of you requested it. That was a mistake and it is now offered again. First come, first served. Nice.....\$225.00

1966 Roosevelt Dime BU. Two straight end clips at 1:00 and 11:00. Rare.....\$25.00

M.D. Washington Quarter BU Struck fragment. Small. Only .7 grs.....\$45.00

1964D Washington quarter BU double denomination. Struck over a struck nickel planchet. Not a lot of design showing (Jefferson) but easily seen.....\$225.00

1817 Capped Bust Half. Full brockage reverse. Date and head sharp. Very rare, the first we have seen or heard of. Pictured in Collectors Clearinghouse about 10 years ago. First time offered.....\$375.00

1835 Capped Bust Half XF. Cracked planchet 2:00. Nice. The crack is easily seen and the coin would be graded CH AU or Unc by other dealers.....\$35.00

1834 Capped Bust Half CH AU. Original coloring. Slightly broadstruck out of the collar. Reverse appears to be about 4% off-center. Unusual and scarce.....\$150.00

M.D. Blank planchet half dollar. Type 2 (upset rim) 90% silver type.....\$35.00

1878S Trade Dollar VF. Partial collar strike. The first Trade Dollar error we have handled and the only one known besides an off-center reported many years ago. Rarer in mint error form than the twenty cent piece.....\$1,150.00

1900/CC Morgan Dollar BU. The popular double mintmark...\$35.00

The Bolt Collection

M.D. Morgan Dollar Unc. Fantastic double struck piece with the second strike off-center 25% at 6:00. The most unreal double struck large denomination coin ever made. One of a kind and just beautiful. You have to see this one to believe it.....\$2,500.00



1856 \$1 Gold Type 3 AU clipped planchet 8:00. Rare on gold coins.....\$200.00

1969-1970 Costa Rica 5 centimos planchet. Type 1 (no rim) 16 grs. Struck in the U.S. Mint and found in a bag of dimes 20.00

M.D. Large cent VF 50% off-center 6:00. Light scratch. Rare.....\$90.00

END OF SALE...THANK YOU

Visit www.HeritageCoin.com for your
ERROR COIN RESEARCH
FREE MEMBERSHIP!



Visit the HeritageCoin.com
 website today
 Easy to join
 Free membership
 Significant research tools
 Easy to bid
 Easy to buy
 Winner of the
 NLG's Best Commercial
 Website Award!

These are only a sample of the thousands of error coins Heritage has handled. Consign your error coins today to the next Heritage Sale.

Look up these error coins in our Permanent Auction Archives for descriptions and full-color, enlargeable images:

A. 2003 ANA National Money Show, lot 6963
 1919 Quarter
 Struck 50% Off Center
 XF45 PCGS
REALIZED \$15,525

B. 2002 September Long Beach Sale, lot 9648
 1999 SBA Dollar
 Multiple Strike, Reeded Edge
 MS65 PCGS
REALIZED \$6,900

C. 2002 New York Sale, lot 7290
 1999 Cent
 Die Cap With Second Coin Bonded
 MS64 Red Uncertified
REALIZED \$920

D. 2002 February Long Beach Sale, lot 7300
 Undated Struck Through
 Capped Die Indian Cent
 MS64 Brown PCGS
REALIZED \$1,265

E. 2002 FUN Sale, lot 9040
 1963 Half Dollar
 Split Planchet
 AU58 Uncertified
REALIZED \$1,610

F. 2001 ANA Sale, lot 8658
 1963 Half Dollar
 Double Struck, Indented by a Cent Planchet
 MS66 PCGS
REALIZED \$20,125

G. 2001 ANA Sale, lot 8651
 1999-P Dime
 Bonded Strike, Struck More Than 10 Times
 MS64 Uncertified
REALIZED \$2,300

H. 2001 ANA Sale, lot 8657
 1999 Mated Pair of Georgia Statehood Quarters
 Partial Collar, Indent and Stretch Strike, Indent
 MS64 Uncertified
REALIZED \$2,415

I. 2001 February Long Beach Sale, lot 7497
 1912 Quarter Eagle
 Struck 5% Off Center
 MS64 NGC
REALIZED \$4,370

America's #1 Numismatic Auctioneer
HERITAGE
 Numismatic Auctions, Inc.

Steve Ivy
 Jim Halberin
 Greg Rohan
 P.N.G.

Heritage Plaza, 100 Highland Park Village, 2nd Floor • Dallas, Texas 75205-2788
 1-800-US COINS (800-872-6467) • 214-528-3500 • FAX: 214-443-8425
www.HeritageCoin.com • e-mail: Bids@HeritageCoin.com
www.CurrencyAuction.com • e-mail: Notes@CurrencyAuction.com



Numismatics ...Today
News, Features and Resources



[Home](#) [US Coins](#) [World Coins](#) [Ancients](#) [Currency](#) [Events](#) [Resources](#)



NUMISMATIC NEWS & RESOURCES

The CoinLink Numismatic Directory launched our 10th anniversary edition of CoinLink on January 1, 2005.

If you have a web site and want to get listed - [Add your Site Here!](#)

New site features include an Articles Database, interactive Polls, a "What's New" section highlighting everything new in the marketplace, and an expanded news section.

We are committed to providing the latest information with unequaled access to numismatic resources to make your coin collecting more enjoyable. Thanks for being a part of CoinLink.

uspatterns.com

The Society of U.S. Pattern Collectors is dedicated to the study of many of the rarest coins struck at the U.S. Mint: patterns, die trials and experimental pieces.

Mint Tour Photos

Courtesy of Rich Schemmer

Clad Quarter Coils



Clad coils for quarter blank planchets.

Clad Quarter Coil (close-up)

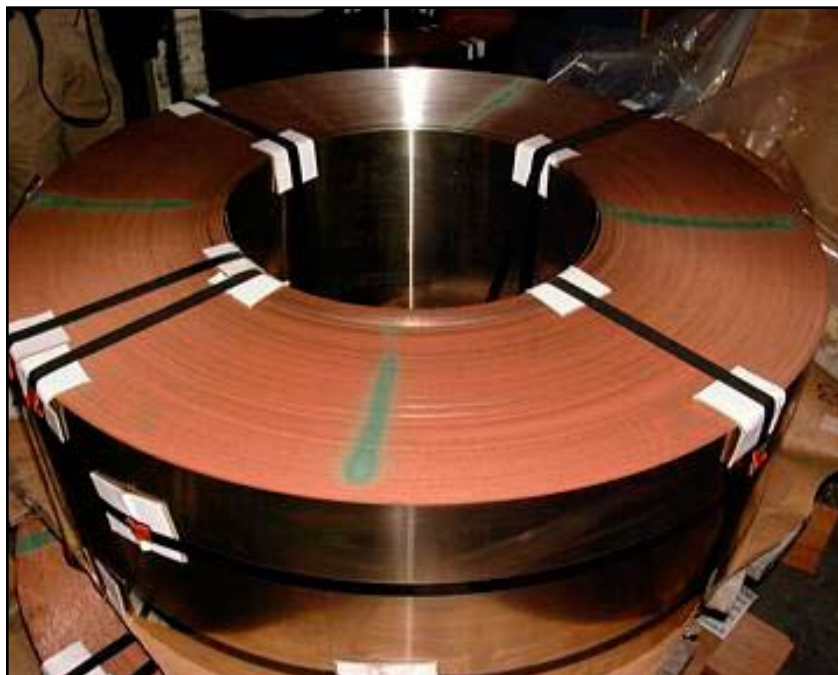

Closer view of a clad coil strip.

Upset Mill



Where type 1 planchets become type 2 (raised edge).

Upset Mill (close-up)



Just a closer view of the upset mill.

Feeding the Upset Mill



Feeding planchets into the upset mill.

N.H. Quarters Being Struck



This coin press is striking N.H. quarters.

Close-Up View of Coins Struck



A closer view as coins (quarters) come out after being struck.

Blank Among N.H. Quarters



Here is a blank planchet sitting among some struck N.H. quarters.

Double Struck N.H. Quarter



A double struck N.H. quarter lying on the mint floor near the press.

Fred Weinberg & Co.

Dealer in Major Mint Error Coins & Currency



fredweinberg.com



1960 Lincoln Cent Struck on a Silver Dime Planchet
PCGS MS-62



\$2,150

1942-S War Nickel Struck on a Silver Dime Planchet
PCGS AU-58



\$3,000

1875-CC Seated Liberty Dime
Struck 10% Off-Center @ 9:00 NGC XF-40



\$4,500

2003-P Roosevelt Dime
Struck on a Cent Stock Planchet PCGS MS-64 Red



\$8,000

1838 Capped Bust Quarter
Struck 20% Off-Center @ 12:00 PCGS VF-25



\$7,500

N.D. Washington Quarter Struck 35% Off-Center
on Type-I Copper Cent Planchet PCGS MS-62 Red



\$4,650

1999-P Connecticut Quarter
STRUCK ON FEEDER FINGERS PCGS MS-62



\$3,500

1986 Sil. American Eagle Dollar
100% Obverse Struck-Thru NCG MS 63



\$2,950

Rich Schemmer

specializing in rare error coins for the collector

richerrors.com

Richerrors@aol.com



No Date Large Cent 35% OFF Center
NGC MS64BN



\$8,900

No Date Indian Head Cent
Multi-Error : Broadstruck & Indent NGC MS65BN



\$1,695

Jefferson Nickel Struck on
Aluminum Feeder Finger Metal NGC MS64FS



\$7,500

1999-P QUAD (4) Strike
ALL Off Center & Flip-Over NGC MS65



\$1,250

Barber Dime
Struck 15% OFF Center NGC AU58



\$1,950

1940-S Washington Quarter
Die Adjustment Strike/Die Trial



\$1,900

1811-P BUST 1/2\$ DOUBLE Struck
PCGS AU55



\$15,500

1969-S Kennedy Half Dollar
PROOF 22% Double Clip PCGS PR63



\$5,500



Al's Coins

Dealer in Mint Errors
and Currency Errors

alscoins.com

1882 Indian Cent Double Struck
2nd Strike 90% Off-Center PCGS AU 58



\$1,500

1999-P Connecticut Quarter
Triple Struck on Aluminum Scrap ANACS MS 63



\$2,500

1864 Civil War Token Flipover Double Struck
Kanzinger Plate Coin ANACS MS 60 Unique



\$2,000

1972-S Proof Washington Quarter
Obverse Double Struck ANACS PF 64



\$4,750

1976 Ike Dollar Double Struck
2nd Strike 90% Off-Center PCGS MS 62



\$2,000

SBA Dollar 35% Off-Center
on Proof Planchet NGC MS 65



\$6,000

(S) Mercury Dime Die Adjustment Strike
NGC



\$2,000

1901-O Morgan Dollar Incomplete Punched Planchet
PCGS AU 58



\$5,000

A Study of World Mis-Struck Coins

by Bill Snyder - worlderrors.com

Editor's Note: This is the second in a series of charts to be published in Mint Error News Magazine which were compiled by Bill Snyder of worlderrors.com. He undertook a study to painstakingly research and compile a list of known errors from major world countries. The chart below covers Canadian striking errors from 1740 to 1997.

Bill states that "this study will determine which types of mis-strikes were common or rare, by country and time period. The study was limited to major striking errors such as double strikes, off-centers, brockages, etc."

TYPE OF ERROR	DATE	AMT	DENOM	SPECIFICS
Brockage-O	1740	1/2	Marque	billon. Louis XV.
Brockage-O	1832 ca	1/2	Penny	Nova Scotia. "Needle-sharp incuse impression".
Brockage-O	1856	1	Cent(s)	Nova Scotia.
Brockage-O	1856	1/2	Cent(s)	Nova Scotia. (1 of 3 of these in this auction).
Brockage-O	1856	1/2	Cent(s)	Nova Scotia. Late state. (1 of 3 of these in this auction).
Brockage-O	1856	1/2	Cent(s)	Nova Scotia. (1 of 3 of these in this auction).
Off Center	1858	1	Cent(s)	Lot 1535, pictured. (Again offered in 1992 CICF auction).
Brockage-R	1858	1	Cent(s)	"Full rev brockage VF-20; test cut on rim."
Brockage-R	1858	1	Cent(s)	"Full rev brockage VF-20." (another in this sale).
Brockage-R	1858	1	Cent(s)	
Off Center	1858	10	Cent(s)	"o/c @ K-4. "Rare."
Brockage-R	1858	20	Cent(s)	Lot 386. "EF cleaned."
Broad Strike	1858	5	Cent(s)	"Fine, or so."
Off Center	1858	5	Cent(s)	65% o/c K-5. "Spectacular o/c with reeded edge."
Brockage-O	1858-1859	1	Cent(s)	Cracked planchet - K10 through nose.
Brockage-O	1858-1859	1	Cent(s)	
Brockage-O	1858-1859	1	Cent(s)	
Brockage-O	1858-1859	1	Cent(s)	
Brockage-R	1859	1	Cent(s)	"Prov of Canada, normal date, strong incuse." lot 1130
Off Center	1859	1	Cent(s)	
Off Center	1859	1	Cent(s)	"o/c to K-4, cleaned."
Off Center	1859	1	Cent(s)	"15% o/c K-7 + plan. crack K9 - center, sm hole K6:30."
Off Center	1859	1	Cent(s)	15% o/c K-8; rev rotated 45 degrees CW.
Brockage-R	1859	1	Cent(s)	"1859 N9, large dot in C of CENTS, in Capital holder.
Off Center	1859	1	Cent(s)	"22% o/c K-1:30."
Brockage-R	1859	1	Cent(s)	
Off Center	(1861)	1	Cent(s)	New Brunswick. 16% o/c K-10
Off Center	1861	1	Cent(s)	New Brunswick. 20% o/c. (1 of 3 coins in lot).
Off Center	1861	1	Cent(s)	New Brunswick. 20% o/c K-11

TYPE OF ERROR	DATE	AMT	DENOM	SPECIFICS
Off Center	1861 ca	1	Cent(s)	New Brunswick. "16% o/c K-2, well worn at date".
Brockage-O	1861 or 64	1	Penny	New Brunswick. "Semi-glossy AU."
Off Center	1864	1	Cent(s)	New Brunswick. 7% o/c. (1 of 3 coins in lot).
Off Center	1864	1	Cent(s)	New Brunswick. 7% o/c K-3:30
Off Center	1872	25	Cent(s)	40% o/c K-12.
Multiple Strike	1872	25	Cent(s)	"Struck 5 times". 2nd strike is 10% o/c K-1. Nice error.
Double Strike	1872	50	Cent(s)	50% o/c K-11.
Double Strike	1872	50	Cent(s)	2nd strike 15% o/c K-1:30. (Valued in 1967 at \$1200).
Off Center	1872-H	25	Cent(s)	Lot 387.
Double Strike	1875	10	Cent(s)	2nd strike 23% o/c K-12.
Brockage-O	1880 ca	1	Cent(s)	"on split planchet. Coin is blank on 1 side, striation marks
Brockage-R	1881H	1	Cent(s)	"slightly bent, punch marks"
Brockage-R	1881-H	1	Cent(s)	"slightly bent, punch marks."
Double Strike	1885	25	Cent(s)	1st strk 10% o/c K-5 (rev). 2 full dates show.
Brockage-R	1899	5	Cent(s)	
Quadruple Strk	1901	5	Cent(s)	Strks over, under, & rt of centered one, ca one digit's height apart.
Off Center	1902	10	Cent(s)	10% o/c K-3, rev. (Looks VF).
Clamshell	1902	5	Cent(s)	
Clamshell	1908	5	Cent(s)	"Clamshell date side K-7 to K-9 1/2 hinged."
Struck Through	1919	5	Cent(s)	Rev struck thru scrap metal 3/16" long @K-7.
Wrong Planchet	1921	1	Cent(s)	On a 10 Cent planchet.
Double Strike	1926	5	Cent(s)	"Flip-over double strike in collar."
Double Strike	1926	5	Cent(s)	Flip D/S. FIVE CENTS appears at 30 degree angle across King's head.
Struck Through	1929	1	Cent(s)	"Struck in rim burr 5 mm at K-5."
Double Strike	1934	5	Cent(s)	Flip strike. "ANADA" appears before King's bust.
Brockage-R	1936	1	Cent(s)	"Brockage Incused". (shows regular rev over rotatd incuse rv
Double Strike	1943	1	Cent(s)	Flip strike. "43" shows upside-down over King's ear.
Wrong Planchet	1943	5	Cent(s)	A Tombac nickel (KM 40) struck on a cent (KM-32) planchet.
Indent	1944	1	Cent(s)	"10% indent K-12:30 obv."
Double Strike	1944	1	Cent(s)	"Flip strike."
Double Strike	1945	1	Cent(s)	Flip strike. (obv shown)
Double Strike	1945	1	Cent(s)	Flip D/S. Date runs down King's face (90 deg rot).
Brockage-O	1945 ca	1	Cent(s)	
Struck Through	1946	1	Cent(s)	"Rev struck thru crescent shaped object on edge."
Brockage-O	1946-1947	5	Cent(s)	
Triple Strike	1947	1	Cent(s)	1st normal; 2nd flipped; 3rd flipped again.
Double Strike	1947	1	Cent(s)	"Flip Strike w/clear dates on obverse and reverse".
Double Strike	1947	5	Cent(s)	Beaver shows strongly in front of George VI.
Broad Strike	1947	5	Cent(s)	Centered.
Struck Through	1950	1	Cent(s)	"Obv struck thru a laminated strip" (w1965 struck thru cent)
Double Strike	1950	1	Cent(s)	Flip D/S. "950" appears at 160 deg CW on King's head..
Struck Through	1951	1	Dollar(s)	Crown. Struck thru thread. Squiggly line across reverse.

TYPE OF ERROR	DATE	AMT	DENOM	SPECIFICS
Double Strike	1953	1	Cent(s)	"double struck in collar (2 dates clearly visible)
Double Strike	1953	1	Cent(s)	"double struck in collar (170 deg rotation)."
Brockage-O	1953	1	Cent(s)	Evidence of centered obv brockage/then "it began capping".
Double Strike	1953	1	Cent(s)	"D/S in collar"
Off Center	1953	5	Cent(s)	40% o/c K-6, reverse.
Brockage-R	1953-1964	1	Cent(s)	"enlarged reverse".
Brockage-Partl	1954	5	Cent(s)	25% partial brockage shows on rev at K-11 to K-1:30.
Indent	1955-1962	5	Cent(s)	40% indent at K-5:30 (rev).
Off Center	1956	1	Cent(s)	15% o/c K-9, reverse.
Off Center	1956	10	Cent(s)	20% o/c K-8
Off Center	1957	10	Cent(s)	10% o/c K-7, rev.
Off Center	1959	1	Cent(s)	
Brockage-Partl	196(2)	1	Cent(s)	Partial brockage, 50% o/c K-5 (rev).
Off Center	1960	1	Cent(s)	10% o/c K6. Gem BU.
Struck Through	1960	1	Dollar(s)	Crown."Struck thru tiny percision washer front of eye obv".
Brockage-Partl	1960	1	Cent(s)	Partial brockage, 85% o/c K-1 (rev).
Double Strike	1960	1	Cent(s)	Flip-strike, also a D/S reverse.
Brockage-Partl	1960	1	Cent(s)	25% at K-5:30 (rev).
Off Center	1960	1	Cent(s)	o/c K-11. Sold w/1968 broad strike.
Off Center	1960	10	Cent(s)	10% o/c.
Off Center	1960	10	Cent(s)	15% o/c.
Clamshell	1960	25	Cent(s)	Wide split from K6:30 to 11:30.
Off Center	1960	5	Cent(s)	45% o/c K-12.
Broad Strike	1960	5	Cent(s)	
Wrong Planchet	1960	5	Cent(s)	On a 10 Cent planchet.
Off Center	1960	5	Cent(s)	"offcentre interesting square edge effect."
Indent-Obv	1960 ca	1	Cent(s)	"85% indented obv at K-10. Big UN."
Off Center	1961	1	Cent(s)	
Double Strike	1961	1	Cent(s)	Flip strike ("1 of 3 known of this year")
Double Strike	1961	1	Cent(s)	2nd strike is 95% o/c.
Double Strike	1961	1	Cent(s)	"Flip-over DS, toned BU."
Broad Strike	1961	1	Cent(s)	Selling with five other modern 1 cent o/c's(?)..
Off Center	1961	1	Cent(s)	10% o/c K-10.
Off Center	1961	1	Cent(s)	10% o/c.
Double Strike	1961	1	Cent(s)	2nd strk (rev) is 90% o/c K-11.
Brockage-Partl	1961	1	Cent(s)	25% at K-7 (rev).
Double Strike	1961	1	Cent(s)	1st 10% o/c K-5 (rev), uniface, 2nd strk normal on both sides.
Off Center	1961	10	Cent(s)	Lot 34.
Off Center	1961	10	Cent(s)	10% o/c K-5
Wrong Planchet	1961	5	Cent(s)	Struck on a dime planchet.
Partial Collar	1961	5	Cent(s)	Level. " (courtesy E.A. Coyne)".
Off Center	1962	1	Cent(s)	
Broad Strike	1962	1	Cent(s)	
Indent	1962	1	Cent(s)	Partial indent (15% K-11) and partial collar.
Indent	1962	1	Cent(s)	10% indent K-1, rev.

TYPE OF ERROR	DATE	AMT	DENOM	SPECIFICS
Indent	1962	1	Cent(s)	Partial indent (35% K-6) and partial collar.
Off Center	1962	1	Cent(s)	"slightly cupped toned."
Indent	1962	1	Cent(s)	"15% K-7 toned."
Broad Strike	1962	1	Cent(s)	Centered, rim ding at K-7.
Broad Strike	1962	1	Cent(s)	Uncentered
Indent	1962	1	Cent(s)	15% indent K-7, rev. "Unc, but poor strike"
Indent	1962	1	Cent(s)	25% indent K-1, rev.
Off Center	1962	1	Cent(s)	2 pieces offered (1962 and 1963).
Off Center	1962	1	Cent(s)	"40% o/c". (mail bid sale).
Partial Collar	1962	1	Cent(s)	
Partial Collar	1962	1	Cent(s)	"15% o/c K-6"
Off Center	1962	1	Cent(s)	35% o/c; some scratches.
Double Strike	1962	1	Cent(s)	"Flip-over DS in collar"
Triple Strike	1962	1	Cent(s)	1 strk 90 % o/c K-10:30, 1 90% o/c K4:30; 1 on center.
Broad Strike	1962	1	Cent(s)	"(courtsey H.G. McGrandle)".
Off Center	1962	1	Cent(s)	25% o/c K-10:30 rev.
Brockage-Partl	1962	1	Cent(s)	20% at K-2 (rev).
Brockage-Partl	1962	1	Cent(s)	20% at K-11:15 (rev).
Brockage-Partl	1962	1	Cent(s)	20% at K-1:30 (rev).
Brockage-Partl	1962	1	Cent(s)	12.5% at K-1 (rev).
Off Center	1962	1	Cent(s)	o/c K-12:30. Sold w/1962 broad strike.
Broad Strike	1962	1	Cent(s)	Sold w/1962 o/c.
Struck Through	1962	1	Cent(s)	Something covered 1/4 of rev, K10 to K-1:30.
Triple Strike	1962	1	Cent(s)	"2nd strk shifted CCW; 3rd shifted CW back between 1st 2.
Partial Collar	1962	10	Cent(s)	
Off Center	1962	10	Cent(s)	15% o/c K-1; (burnish marks on both sides)
Off Center	1962	10	Cent(s)	10% o/c.
Broad Strike	1962	10	Cent(s)	"uncentered, looks 10% o/c."
Off Center	1962	5	Cent(s)	10% o/c K-7 (beaver side).
Broad Strike	1962	5	Cent(s)	Uncentered (K-4).
Off Center	1962	5	Cent(s)	10% o/c K-7 (beaver side).
Off Center	1962	5	Cent(s)	20% o/c K-4.
Broad Strike	1962	5	Cent(s)	Zoell says "rather scarce, but not rare."
Broad Strike	1962	5	Cent(s)	
Thin Planchet	1962	5	Cent(s)	" Struck on a split or rolled thin planchet".
Off Center	1962	5	Cent(s)	"12% o/c".
Broad Strike	1962 ca	10	Cent(s)	10% o/c K-12
Wrong Planchet	1962 ca	5	Cent(s)	Struck on a dime planchet.
Double Strike	1963	1	Cent(s)	"95% o/c K-1, uniface."
Double Strike	1963	1	Cent(s)	Rotated double strike.
Off Center	1963	1	Cent(s)	10% o/c K-11
Broad Strike	1963	1	Cent(s)	
Indent	1963	1	Cent(s)	10% indent K-1, rev.
Indent	1963	1	Cent(s)	"with 15% indent on date side K-12."
Partial Collar	1963	1	Cent(s)	"Level."
Double Strike	1963	1	Cent(s)	Rotated in collar ca 120 deg. (rev shows 2nd "963").

TYPE OF ERROR	DATE	AMT	DENOM	SPECIFICS
Cap-R	1963	1	Cent(s)	(The cap was on the obverse die). Late stage, dark spots.
Off Center	1963	1	Cent(s)	10% o/c K-7 and 20% indent K-7 rev.
Indent	1963	1	Cent(s)	Partial indent (25% K-5) and partial collar.
Broad Strike	1963	1	Cent(s)	10% indent K-1, rev.
Off Center	1963	1	Cent(s)	10% o/c K-1 (rev).
Off Center	1963	1	Cent(s)	2 pieces offered (1962 and 1963).
Broad Strike	1963	1	Cent(s)	Uncentered
Double Strike	1963	1	Cent(s)	"Double struck in collar. Rotation between strikes. NICE!"
Struck Through	1963	1	Cent(s)	"50% of rev struck thru scrap."
Indent-Rev	1963	1	Cent(s)	5% rev indent.
Off Center	1963	1	Cent(s)	10% o/c K-5
Indent	1963	1	Cent(s)	"5% by planchet".
Off Center	1963	1	Cent(s)	55% o/c K-10:30.
Broad Strike	1963	1	Cent(s)	"(courtesy L. Brousseau)".
Double Strike	1963	1	Cent(s)	"nice D/S with a 130 degree rotation".
Wrong Planchet	1963	1	Cent(s)	"struck on silver planchet".
Broad Strike	1963	1	Cent(s)	Centered.
Brockage-Partl	1963	1	Cent(s)	5% at K-6 (rev).
Off Center	1963	1	Cent(s)	Sold w/1969 broad strike.
Double Strike	1963	1	Cent(s)	2nd strk 90% o/c K-7, rev.
Broad Strike	1963	10	Cent(s)	
Broad Strike	1963	10	Cent(s)	
Off Center	1963	10	Cent(s)	P/L
Off Center	1963	10	Cent(s)	25% o/c K-11
Broad Strike	1963	10	Cent(s)	Uncentered.
Broad Strike	1963	10	Cent(s)	
Off Center	1963	10	Cent(s)	10% o/c K-11
Off Center	1963	10	Cent(s)	"15% o/c K4 Cameo P/L w hairlines."
Off Center	1963	10	Cent(s)	10% o/c.
Off Center	1963	10	Cent(s)	20% o/c.
Off Center	1963	10	Cent(s)	10% o/c K-5.
Off Center	1963	10	Cent(s)	25% o/c K-5.
Indentd 2ndStrk	1963 ca	1	Cent(s)	2nd strk 90% o/c K-1 rev.
Wrong Planchet	1964	1	Cent(s)	"Struck on a silver dime planchet."
Mated Pair	1964	1	Cent(s)	"Both struck before mated strike."
Wrong Planchet	1964	1	Cent(s)	on a silver planchet.
Mated Pair	1964	1	Cent(s)	Bonded pair of planchets, struck only once.
Partial Collar	1964	1	Cent(s)	"Partial collar tilted."
Wrong Planchet	1964	1	Cent(s)	"Struck on a silver dime planchet."
Mated Pair	1964	1	Cent(s)	"Two coins Fused or cold welded together. Unique"
Wrong Planchet	1964	1	Cent(s)	"Struck on a silver dime planchet."
Off Center	1964	1	Cent(s)	
Off Center	1964	1	Cent(s)	
Wrong Planchet	1964	1	Cent(s)	"Struck on a silver dime planchet."
Wrong Planchet	1964	1	Cent(s)	"Struck on a silver dime planchet." "SIX KNOWN"
Wrong Planchet	1964	1	Cent(s)	"Struck on a nickel planchet intended for South Africa.

TYPE OF ERROR	DATE	AMT	DENOM	SPECIFICS
Wrong Planchet	1964	1	Cent(s)	Struck on silver 10 cent planchet.
Wrong Planchet	1964	1	Cent(s)	"struck on a silver dime planchet."
Thin Planchet	1964	1	Cent(s)	
Struck Through	1964	1	Dollar(s)	Crown. Charlottetown. Struck thru cloth(?) 10% K-4:30, rev.
Partial Collar	1964	1	Cent(s)	Tilted.
Wrong Planchet	1964	1	Cent(s)	"on a 10 cents planchet. (Sil)"
Wrong Planchet	1964	1	Cent(s)	"on a dime planchet."
Partial Collar	1964	1	Cent(s)	
Wrong Planchet	1964	1	Cent(s)	"struck on silver dime planchet."
Struck Through	1964	1	Cent(s)	"struck thru round & deep K-8.5 obv near edge."
Brockage	1964	1	Cent(s)	"early stage counter-brockage of rev by brocked capped die."
Wrong Planchet	1964	1	Cent(s)	"Struck on a 10 Cents Planchet silver 2.33 Grams"
Off Center	1964	1	Cent(s)	15% o/c.
Partial Collar	1964	1	Cent(s)	"tilted eject scratches rev"
Wrong Planchet	1964	1	Cent(s)	"struck on silver planchet".
Indentd 2ndStrk	1964	1	Cent(s)	2nd strk (rev) is 45% o/c K-6 and rotated ca 160 deg..
Broad Strike	1964	1	Cent(s)	Centered.
Double Strike	1964	1	Cent(s)	1st 40% o/c K-12, 2nd 40% o/c K-6. Also has large obv indent. A wow coin!
Multiple Strike	1964	1	Cent(s)	6 strikes, rotated stly in collar.
Mated Pair	1964	1	Cent(s)	"Unc and mostly red". (Both coins facing same way; one cupped...nice).
Off Center	1964	10	Cent(s)	10% o/c K-12
Off Center	1964	10	Cent(s)	10% o/c K-5:30 (rev).
Double Strike	1964	10	Cent(s)	2nd strk 10% o/c K-5 (rev).
Broad Strike	1964	10	Cent(s)	
Off Center	1964	10	Cent(s)	65% o/c K-3, rev.
Partial Collar	1964	10	Cent(s)	Type I planchet.
Off Center	1964	10	Cent(s)	"20% o/c K-11, superb."
Off Center	1964	25	Cent(s)	15% o/c K-12.
Broad Strike	1964	5	Cent(s)	"On type 1, unturned planchet (courtesy Roy Miller)".
Double Strike	1964	50	Cent(s)	2nd strike rotated about 30 degrees CW. .
Off Center	1965	1	Cent(s)	
Partial Collar	1965	1	Cent(s)	
Off Center	1965	1	Cent(s)	20% o/c K-1. (a 2nd specimen)
Off Center	1965	1	Cent(s)	20% o/c K-1.
Off Center	1965	1	Cent(s)	10% o/c K-5:30 (rev).
Double Strike	1965	1	Cent(s)	"2nd 98% o/c K-11."
Off Center	1965	1	Cent(s)	10% o/c K-12.
Struck Through	1965	1	Cent(s)	"Obv & rev, thin metal threads" (w1950 struck thru cent)
Off Center	1965	1	Cent(s)	"15% o/c K-12.5"
Uniface-O	1965	1	Cent(s)	Zoell says "2 blanks entered striking chamber at one time".
Double Strike	1965	1	Cent(s)	2nd strk 85% o/c K-10..
Off Center	1965	1	Cent(s)	10% o/c K-3 rev.
Off Center	1965	1	Cent(s)	15% o/c K-1 (rev).

TYPE OF ERROR	DATE	AMT	DENOM	SPECIFICS
Indent-Rev	1965	1	Cent(s)	rev indent 90% o/c K-7.
Indentd 2ndStrk	1965	1	Cent(s)	2nd strike 45% o/c K-2 (rev).
Off Center	1965	1	Cent(s)	15% o/c K-1:30 (rev)
Off Center	1965	1	Cent(s)	15% o/c K-2 (rev)
Broad Strike	1965	10	Cent(s)	Uncentered
Partial Collar	1965	10	Cent(s)	"full level partial collar tnd"
Broad Strike	1965	10	Cent(s)	Centered on a type I planchet, skid rev.
Off Center	1965	10	Cent(s)	10% o/c K-12
Off Center	1965	10	Cent(s)	10% o/c K-12 (ship side).
Off Center	1965	10	Cent(s)	"16% o/c K-6:30, superb cameo."
Off Center	1965	10	Cent(s)	"22% o/c K-7, counter rub & scratch obv."
Off Center	1965	10	Cent(s)	"silver dime struck 40% o/c, ANACS-64."
Off Center	1965	10	Cent(s)	10% o/c.
Double Strike	1965	10	Cent(s)	2nd strk 95%o/c K-12.
Double Strike	1965	10	Cent(s)	"1st strk normal, 2nd out of collar, a rare occurrence.
Double Strike	1965	10	Cent(s)	2nd strk 10% o/c K-4:30.
Broad Strike	1965	10	Cent(s)	"(courtesy Roy Miller)".
Double Strike	1965	10	Cent(s)	2nd strk is 70% o/c K-1, obv only. Coin is strongly protruding to K-1.
Broad Strike	1965	10	Cent(s)	Looks 10% o/c K-3.
Off Center	1965	10	Cent(s)	20% o/c K-6:30, cupped.
Wrong Planchet	1965	25	Cent(s)	"pattern struck on 25 Token Planchet. Only one ever discovered."
Off Center	1965	5	Cent(s)	10% o/c K-12.
Wrong Planchet	1965	5	Cent(s)	"on a type 1 silver planchet. (courtesy A. Lavriha)".
Broad Strike	1965	5	Cent(s)	centered
Off Center	1965 ca	5	Cent(s)	"35% o/c K-6. full beaver collar rev edge."
Cap-O	1965-1978	1	Cent(s)	"Displays at least 5 visible strikes; large than a quarter."
Triple Strike	1965-1980	1	Cent(s)	2nd strike is 60% o/c K-6.
Off Center	1966	1	Cent(s)	8% o/c K-3. Reported in Unusual Numismatic Objects, June '67
Partial Collar	1966	1	Cent(s)	"Slight, looks reeded on edge??".
Off Center	1966	1	Cent(s)	12% o/cK-8. Reported in Unusual Numismatic Objects, June '67
Off Center	1966	1	Cent(s)	10% o/c K-6, rev.
Cap-O	1966	1	Cent(s)	
Cap-O	1966	1	Cent(s)	Crown.
Broad Strike	1966	10	Cent(s)	
Double Strike	1967	1	Dollar(s)	Crown.
Indent	1967	1	Cent(s)	"5% indent at K-7 obverse."
Off Center	1967	1	Cent(s)	"Centennial dig (in) neck, toned."
Off Center	1967	1	Cent(s)	7% o/c K-6. Reported in Unusual Numismatic Objects, June '67
Double Strike	1967	1	Dollar(s)	Crown. "30 degree rotation between strikes. Choice proof."
Double Strike	1967	1	Dollar(s)	Crown. Rotated goose dollar.
Double Strike	1967	1	Dollar(s)	"Very rare, double struck obv & rev"
Triple Strike	1967	1	Dollar(s)	Crown. "Diving Goose", "triple struck"

TYPE OF ERROR	DATE	AMT	DENOM	SPECIFICS
Double Strike	1967	1	Dollar(s)	Crown. dollar, rot. 45 deg. CCW in collar. "Diving Goose"
Double Strike	1967	1	Dollar(s)	Crown. Goose is nosing down 15-20 deg. In set as issued.
Triple Strike	1967	1	Dollar(s)	Crown. "Diving Goose", double struck.
Off Center	1967	1	Cent(s)	"Offstruck."
Double Strike	1967	1	Dollar(s)	Crown. ANACS MS-65.
Double Strike	1967	1	Dollar(s)	"MS-63"
Double Strike	1967	1	Dollar(s)	"MS63 or better."
Double Strike	1967	1	Dollar(s)	"Diving goose."
Double Strike	1967	1	Dollar(s)	Crown. Diving Goose. 2nd strike "68 degrees anti-clockwise."
Partial Collar	1967	1	Dollar(s)	Crown.
Triple Strike	1967	1	Cent(s)	1st strk centered, 2nd 25% o/c K-12, 3rd w/ "capped obv die" 60% o/c K12
Double Strike	1967	1	Dollar(s)	Crown. 2nd strk rotated ca 20 degrees CCW.
Double Strike	1967	1	Dollar(s)	Crown. "ANACS 63; brilliant, w/trace of field haze, medium mirrors".
Off Center	1967	10	Cent(s)	"35% offstruck spectacular no milling."
Off Center	1967	10	Cent(s)	"offstruck no milling." (another in same ad).
Double Strike	1967	10	Cent(s)	2nd strk 20% o/c K-12.
Wrong Planchet	1967	25	Cent(s)	"Should be silver, is nickel, in ANACS slab."
Wrong Planchet	1967	25	Cent(s)	"Nickel planchet Charleton #DC34"
Off Center	1967	5	Cent(s)	"Centennial rabbit coin."
Struck Through	1967	5	Cent(s)	"1/4" struck thru wire like, K-3 in field."
Off Center	1967	5	Cent(s)	"15% o/c"
Wrong Planchet	1967	5	Cent(s)	"on a copper or bronze foreign planchet. 3.22gms"
Wrong Planchet	1967	5	Cent(s)	Struck on a copper or bronze foreign planchet. 3.22gms."
Broad Strike	1967	5	Cent(s)	Centered.
Double Strike	1967	5	Cent(s)	2nd strk rotated ca 90 degrees CCW.
Double Strike	1967	50	Cent(s)	"2 heads and 2 wolves struck 25% off from each other."
Double Strike	1967	50	Cent(s)	Wolf half dollar, rotated 45 degrees CCW in collar. "MS-64."
Double Strike	1967	50	Cent(s)	"MS-63" (in Capital plastic holder).
Double Strike	1967	50	Cent(s)	"MS63 or better."
Triple Strike	1967	50	Cent(s)	"ANA MS64."
Double Strike	1967	50	Cent(s)	Flip Strike, Mirror-like fields, MS-63".
Broad Strike	1968	1	Cent(s)	"uncentered."
Off Center	1968	1	Cent(s)	
Off Center	1968	1	Cent(s)	5% o/c.
Off Center	1968	1	Cent(s)	"10% o/c K-4."
Off Center	1968	1	Cent(s)	10% o/c.
Cap-O	1968	1	Cent(s)	
Brockage-Partl	1968	1	Cent(s)	70% o/c K-4:30 (rev).
Broad Strike	1968	1	Cent(s)	Sold w/1960 o/c.
Struck Through	1968	10	Cent(s)	"struck thru string? Curved from K-1 to K-7 obv."
Wrong Planchet	1968	10	Cent(s)	"struck on a 1 gm silver planchet gm Unc & rare."
Off Center	1968	10	Cent(s)	Silver, 10% o/c.
Off Center	1968	10	Cent(s)	10% o/c K-12.

TYPE OF ERROR	DATE	AMT	DENOM	SPECIFICS
Double Strike	1968	10	Cent(s)	2nd strike 85% o/c K-9. Only "196" shows but author proves it a 1968.
Wrong Planchet	1968	25	Cent(s)	"On a silver (4.77gms) flawed planchet, w/high rims.)"
Brockage-R	1968	25	Cent(s)	"Full 1st strike brockage". Weighs 32.5 grains."
Partial Collar	1968	25	Cent(s)	Tilted partial collar.
Broadstrike	1968	25	Cent(s)	Uncentered broadstrike.
Wrong Planchet	1968	25	Cent(s)	On a 10 Cent planchet.
Brockage-Partl	1968	25	Cent(s)	
Off Center	1968	25	Cent(s)	"25% o/c."
Wrong Planchet	1969	1	Cent(s)	"on struck dime, flipover too."
Broad Strike	1969	1	Cent(s)	Also partial collar.
Double Strike	1969	1	Cent(s)	"Rotated in the collar"
Double Strike	1969	1	Cent(s)	Double struck on center w/slight rotation between strikes.
Wrong Planchet	1969	1	Cent(s)	1969 cent struck over a 1969 dime.
Off Center	1969	1	Cent(s)	
Double Strike	1969	1	Cent(s)	"Flipover DS in collar date on Queen's head."
Wrong Planchet	1969	1	Cent(s)	Flipover strike of cent on struck 10 cents planchet.
Double Strike	1969	1	Cent(s)	"DS in collar. Two dates."
Off Center	1969	1	Cent(s)	10% o/c K-2.
Wrong Planchet	1969	1	Cent(s)	Lot 30. "struck on struck dime both dates show obv P/L"
Off Center	1969	1	Cent(s)	
Off Center	1969	1	Cent(s)	2 pieces, 10-20% o/c, sold w/ a "partially struck" 1975 dime
Wrong Planchet	1969	1	Cent(s)	Struck on a struck 10 cent piece. 90 degree CCW rotation.
Wrong Planchet	1969	1	Cent(s)	"Struck on struck dime ANACS slab MS64."
Off Center	1969	1	Cent(s)	2 pieces, 10-20% o/c, sold w/ a "partially struck" 1975 dime
Double Strike	1969	1	Cent(s)	"flip-over D/S in collar"
Double Strike	1969	1	Cent(s)	"Rotated in collar"
Double Strike	1969	1	Cent(s)	"Flip strike"
Wrong Planchet	1969	1	Cent(s)	"Struck over a 10 Cents coin."
Double Strike	1969	1	Cent(s)	"Flipover DS, in collar, 2 full dates, rot 15 deg CCW ."
Double Strike	1969	1	Cent(s)	130 degrees between strikes. 3.24g
Double Strike	1969	1	Cent(s)	2nd date appears in leaves.
Broad Strike	1969	1	Cent(s)	"Nice."
Wrong Planchet	1969	1	Cent(s)	"struck on a struck Canadian dime!".
Double Strike	1969	1	Cent(s)	"Flip-over DS. Full 2nd date shows"
Wrong Planchet	1969	1	Cent(s)	"Double denomination. Struck on a struck dime and flipped over"
Double Strike	1969	1	Cent(s)	"DS in collar"
Off Center	1969	1	Cent(s)	10% o/c.
Double Strike	1969	1	Cent(s)	rotated in collar.
Double Strike	1969	1	Cent(s)	rotated in collar. (a 2nd one)
Double Strike	1969	1	Cent(s)	"DS in collar, 20 degrees between CW strikes."
Off Center	1969	1	Cent(s)	"25% o/c K-10.5"
Double Strike	1969	1	Cent(s)	Struck on a struck dime. Cent rotated ca 75 deg CW.
Broad Strike	1969	1	Cent(s)	Sold w/1963 o/c.
Wrong Planchet	1969	1	Cent(s)	struck on a flipped-over struck dime.

TYPE OF ERROR	DATE	AMT	DENOM	SPECIFICS
Double Strike	1969	10	Cent(s)	"in collar"
Off Center	1969	25	Cent(s)	Lot 35. "just the beads off planchet."
Wrong Planchet	1969	25	Cent(s)	"Struck on slag foam or ?? Weird full of holes."
Wrong Planchet	1969	25	Cent(s)	On a 1 Cent planchet.
Wrong Planchet	1969	25	Cent(s)	"Transitional overstrike.Struck over a silver 1965 25 Cents"
Wrong Planchet	1969	25	Cent(s)	"Struck over a 1965 silver 25 cents coin - Transitional Overstrike"
Wrong Planchet	1969	25	Cent(s)	"struck on Silver Planchet. Proof finish.."
Double Strike	1969	5	Cent(s)	
Wrong Planchet	1969-1990	25	Cent(s)	"on a ten cents planchet"
Wrong Planchet	1972	1	Cent(s)	"Struck on a New Zealand cent planchet"
Wrong Planchet	1972	25	Cent(s)	On a 5 Cent planchet.
Wrong Planchet	1972	25	Cent(s)	"Struck over a 5 Cents coin."
Wrong Planchet	1972	25	Cent(s)	on a 5 cent planchet.
Wrong Planchet	1972	25	Cent(s)	on a nickel. Features of nickel weak but present.
Struck Through	1972	5	Cent(s)	"Struck through grease"
Wrong Planchet	1973	1	Cent(s)	"Struck in nickel"
Off Center	1973	1	Cent(s)	
Wrong Planchet	1973	1	Cent(s)	"Struck on struck Israel 5 Agorot coin, see top 5 K-10."
Wrong Planchet	1973	1	Cent(s)	"struck on a 10ct nickle planchet weak strike."
Off Center	1973	1	Cent(s)	15% o/c.
Brockage-Partl	1973	25	Cent(s)	Partial brockage covers 50 % of rev, K-9.
Off Center	1973	25	Cent(s)	15% o/c K-11.
Wrong Planchet	1973	5	Cent(s)	"on cent planchet toned choc color."
Wrong Planchet	1974	1	Cent(s)	"Struck in nickel"
Partial Collar	1974	1	Cent(s)	"Level."
Wrong Planchet	1974	1	Cent(s)	struck on a 10 cent planchet
Wrong Planchet	1974	1	Cent(s)	"on a 10 cents planchet. (Nic)"
Wrong Planchet	1974	1	Cent(s)	"Struck on a 10 Cents Planchet 2.1 Grams"
Bonded Pair	1974	1	Cent(s)	"a dime planchet on top of a cent planchet strk as a cent"
Off Center	1974	10	Cent(s)	
Off Center	1974	10	Cent(s)	10% o/c.
Wrong Planchet	1974	25	Cent(s)	"Struck on a nickel planchet."
Split Planchet	1974	25	Cent(s)	Struck on split planchet. 40.5 grains
Wrong Planchet	1974	25	Cent(s)	"25 Cents, struck over a 1974 Cent..showing the 1 cent date"
Broad Strike	1974	25	Cent(s)	
Brockage-O	1974	25	Cent(s)	"+ 3% misaligned dies."
Brockage-R	1974	25	Cent(s)	
Broad Strike	1974	5	Cent(s)	Lot 32. "uncentered."
Broad Strike	1974	5	Cent(s)	Uncentered.
Wrong Planchet	1975	1	Cent(s)	"Struck in nickel"
Wrong Planchet	1975	1	Cent(s)	"struck on a 10 Cent Planchet"
Wrong Planchet	1975	1	Cent(s)	"On a struck dime, 2 dates, flip over & rotated 180 deg"
Wrong Planchet	1975	1	Cent(s)	"struck on an already struck dime."
Wrong Planchet	1975	1	Cent(s)	struck on a ten cent planchet.

TYPE OF ERROR	DATE	AMT	DENOM	SPECIFICS
Struck Through	1975	1	Dollar(s)	Crown. "Struck through grease obv & rev all around edge."
Wrong Planchet	1975	1	Cent(s)	"Struck on a Ten Cent planchet of 2.16 grams."
Off Center	1975	10	Cent(s)	
Brockage-Partl	1975	10	Cent(s)	on obv at K6 to K-8.
Off Center	1975	10	Cent(s)	"25% o/c K-12 in collar, rare & a gem."
Brockage-Partl	1975	10	Cent(s)	Partial brockage on obv K6 to K8; also has partial collar.
Wrong Planchet	1975	25	Cent(s)	"on a nickel planchet; beauty; centering P/L."
Off Center	1975	25	Cent(s)	20% o/c K-2.
Wrong Planchet	1975	25	Cent(s)	"on a Ten Cent planchet."
Wrong Planchet	1975	25	Cent(s)	Struck on a 10 cent planchet."
Off Center	1975	25	Cent(s)	10% o/c K-8.
Cap-R	1975	25	Cent(s)	"15% o/c, uniface rev, cupped up as cap, just hint of Queen, thick edge"
Brockage-O	1975 ca	25	Cent(s)	"Multi brockaged strike deep dished like super neat."
Wrong Planchet	1975 ca	25	Cent(s)	"Struck on a dime planchet, nice centering."
Wrong Planchet	1976	1	Dollar(s)	"on half dollar planchet."
Brockage-R	1976	1	Dollar(s)	Crown.
Off Center	1976	1	Dollar(s)	Crown. 20% o/c.
Wrong Planchet	1976	1	Cent(s)	"struck on a dime planchet, very weak, scratch."
Off Center	1976	1	Dollar(s)	Crown. "15% o/c K-6."
Off Center	1976	1	Cent(s)	10% o/c.
Wrong Planchet	1976	25	Cent(s)	"On a 10 cent planchet."
Wrong Planchet	1976	25	Cent(s)	"on a 10 cents planchet. (Nic)"
Wrong Planchet	1976	25	Cent(s)	"Struck over a 5 Cents coin."
Wrong Planchet	1976	25	Cent(s)	"Struck on a dime planchet, super neat P/L."
Wrong Planchet	1976	25	Cent(s)	"Struck on a 10 Cent Planchet 2.1 Grams"
Wrong Planchet	1976	5	Cent(s)	"Struck on a dime planchet. Just tops of date show. P/L"
Off Center	1976	5	Cent(s)	"54% o/c K-2 'in collar edge'."
Wrong Planchet	1976 ca	25	Cent(s)	"on dime planchet."
Wrong Planchet	1976 ca	5	Cent(s)	"struck on dime planchet. A gemmy coin."
Wrong Planchet	1976 or 8	25	Cent(s)	"on dime planchet bottom of 6 or 8 last number shows."
Off Center	19765	10	Cent(s)	17% o/c K-11.
Wrong Planchet	1977	1	Cent(s)	On an unknown planchet. Weight 10.67 grains.
Wrong Planchet	1977	1	Cent(s)	"struck on a dime planchet not washed after annealing."
Off Center	1977	1	Cent(s)	10% o/c K-4.
Off Center	1977	1	Cent(s)	10% o/c.
Bonded Pair	1977	1	Cent(s)	"w/Costa Rica 10 cent bonded retained over queen. ANACS MS63RB".
Wrong Planchet	1977	10	Cent(s)	Struck on small copper planchet 17.4 grains
Wrong Planchet	1977	25	Cent(s)	"Struck on a nickel planchet, nice full date area."
Wrong Planchet	1977	25	Cent(s)	"Struck on a dime planchet, super gem P/L."
Wrong Planchet	1977	25	Cent(s)	Struck on a Canadian dime.
Wrong Planchet	1977	25	Cent(s)	"struck on nickel planchet."
Wrong Planchet	1977	25	Cent(s)	"struck on dime planchet."
Wrong Planchet	1977	25	Cent(s)	"on nickel planchet."

TYPE OF ERROR	DATE	AMT	DENOM	SPECIFICS
Wrong Planchet	1977	25	Cent(s)	"on 24 grain cent plan; plan crack on moose's nose; lite fingerprint."
Wrong Planchet	1977	5	Cent(s)	On a 10 Cent planchet.
Wrong Planchet	1977	5	Cent(s)	"struck on cent planchet, toned brown."
Wrong Planchet	1977	5	Cent(s)	"struck on an Israel 5 Agorot aluminum planchet ."
Wrong Planchet	1977	5	Cent(s)	on a dime planchet.
Wrong Planchet	1977	5	Cent(s)	"struck on an Israel 10 Agorot aluminum planchet, nice full strike ."
Wrong Planchet	1977 ca	25	Cent(s)	"on cent planchet, fingerprint."
Off Center	1978	1	Cent(s)	
Off Center	1978	1	Cent(s)	
Broad Strike	1978	1	Cent(s)	Uncentered.
Partial Collar	1978	1	Cent(s)	
Off Center	1978	1	Cent(s)	
Broad Strike	1978	1	Cent(s)	"large uncentered broad strike."
Off Center	1978	1	Cent(s)	
Cap-R	1978	1	Cent(s)	Late stage. (The cap was on the obverse die).
Brockage-Partl	1978	1	Cent(s)	"15% partial brockage at K-6".
Partial Collar	1978	1	Cent(s)	Tilted. Two obv scratches across head.
Off Center	1978	1	Cent(s)	15%
Broad Strike	1978	1	Cent(s)	Six uncentered broadstrikes.
Broad Strike	1978	1	Cent(s)	"Uncentered."
Off Center	1978	1	Cent(s)	
Partial Collar	1978	1	Cent(s)	
Double Strike	1978	1	Cent(s)	"2nd strike off center."
Brockage-Partl	1978	1	Cent(s)	
Wrong Planchet	1978	1	Cent(s)	"On a dime planchet."
Wrong Planchet	1978	1	Cent(s)	"Woweee! Cent struck on a struck nickel dated 1968."
Mated Pair	1978	1	Cent(s)	"One coin nestled inside the other, like a pair of cups."
Off Center	1978	1	Cent(s)	10% o/c K-1:30.
Wrong Planchet	1978	1	Cent(s)	"struck on struck 1973 dime, 5 year difference!."
Wrong Planchet	1978	1	Cent(s)	on a 1978 10 cent planchet.
Double Strike	1978	1	Cent(s)	2nd strk shows as edge, rim & denticles.
Double Strike	1978	1	Cent(s)	2 strk 95% o/c.
Brockage-Partl	1978	1	Cent(s)	25% partial brockage, K5 to K8, rev.
Double Strike	1978	1	Cent(s)	2nd 90% o/c K-12, uniface".
Wrong Planchet	1978	1	Cent(s)	"Struck on a 1973 dime, (a 5 year difference)."
Wrong Planchet	1978	1	Cent(s)	25% o/c on quarter planchet.
Capped Die	1978	1	Cent(s)	"Deep capped die. . . red BU"
Double Strike	1978	1	Cent(s)	"2nd strk o/c"
Wrong Planchet	1978	1	Cent(s)	Struck on an El Salvador 1 centavo cartridge brass planchet 1.5 Gms
Off Center	1978	1	Cent(s)	15% o/c.
Partial Collar	1978	1	Cent(s)	
Indent	1978	1	Cent(s)	"10% by coin".
Indent	1978	1	Cent(s)	"15% by coin".

TYPE OF ERROR	DATE	AMT	DENOM	SPECIFICS
Capped Die	1978	1	Cent(s)	"Deep Capped Die . . . red BU . . . ANAAB #4454
Brockage-R	1978	1	Cent(s)	
Off Center	1978	1	Cent(s)	"15% o/c K-6"
Wrong Planchet	1978	1	Cent(s)	"strk on 1973 struck dime, 5 year diff between strikes!"
Wrong Planchet	1978	1	Cent(s)	on a struck dime.. 2.05g
Mated Pair	1978	1	Cent(s)	1 coin appears 30% o/c K-7:30; other has 70% indent on rev.
Wrong Planchet	1978	10	Cent(s)	"Struck on a brass planchet."
Wrong Planchet	1978	10	Cent(s)	"struck on full size copper planchet. Weight 32.5 grains."
Wrong Planchet	1978	10	Cent(s)	"on an El Salvador 1 Centavo planchet. (brass)"
Wrong Planchet	1978	25	Cent(s)	"On an aluminum foreign planchet."
Wrong Planchet	1978	25	Cent(s)	"struck on a nickel planchet."
Wrong Planchet	1978	25	Cent(s)	"Struck on 5 cent planchet"
Wrong Planchet	1978	25	Cent(s)	Struck on 5 cent planchet.
Wrong Planchet	1978	25	Cent(s)	Struck on a 5 cent planchet. "gem BU"
Wrong Planchet	1978	25	Cent(s)	Struck on 5 cent planchet.
Wrong Planchet	1978	25	Cent(s)	25 cents on a 5 cent planchet. Lot #1618.
Wrong Planchet	1978	25	Cent(s)	"on a nickel-sized, non-magnetic planchet."
Wrong Planchet	1978	25	Cent(s)	Struck on a ten cent planchet.
Wrong Planchet	1978	25	Cent(s)	Struck on 5 cent planchet.
Wrong Planchet	1978	25	Cent(s)	Struck on a 5 cent planchet.
Wrong Planchet	1978	25	Cent(s)	"on a 5 cent planchet."
Wrong Planchet	1978	25	Cent(s)	"on a Nicaragua 10 Centavos planchet. (cu-ni)"
Wrong Planchet	1978	25	Cent(s)	"Struck on a cent planchet, minor toning."
Wrong Planchet	1978	25	Cent(s)	"Struck on a cent? planchet, 2.07gms, maybe N Zealand."
Wrong Planchet	1978	25	Cent(s)	"Struck on a dime planchet, super gem P/L."
Wrong Planchet	1978	25	Cent(s)	On 5 cents planchet with partial edge milling.
Wrong Planchet	1978	25	Cent(s)	on a 5 cent blank.
Wrong Planchet	1978	25	Cent(s)	on a 10 cent blank.
Wrong Planchet	1978	25	Cent(s)	on a 5 cent planchet. (photo of rev shows fingerprint).
Wrong Planchet	1978	25	Cent(s)	"on 10 cent planchet, ANACS-63."
Wrong Planchet	1978	25	Cent(s)	"Struck on a 5 Cent Planchet 4.54 Grams"
Wrong Planchet	1978	25	Cent(s)	"Struck on a 10 Cent Planchet 2.1 Grams"
Wrong Planchet	1978	25	Cent(s)	Struck on an Israel 10 agorot Al planchet 1.6 Gms
Wrong Planchet	1978	25	Cent(s)	Struck on a Nicaragua 10 centavos cu-ni planchet 3.05 gms
Wrong Planchet	1978	5	Cent(s)	"Struck on copper 1 cent planchet.)"
Wrong Planchet	1978	5	Cent(s)	"Struck on a New Zealand cent planchet toned."
Wrong Planchet	1978	5	Cent(s)	"Nickel struck on Canadian dime planchet".
Wrong Planchet	1978	5	Cent(s)	"on dime planchet almost complete date."
Wrong Planchet	1979	1	Cent(s)	"Struck in nickel"
Double Strike	1979	1	Cent(s)	
Wrong Planchet	1979	1	Cent(s)	"on dime planchet."
Wrong Planchet	1979	1	Cent(s)	"struck on dime planchet gemmy coin"
Wrong Planchet	1979	1	Cent(s)	Struck on a 10 cent planchet.
Wrong Planchet	1979	1	Cent(s)	"Struck on dime planchet."
Brockage-O	1979	1	Cent(s)	

TYPE OF ERROR	DATE	AMT	DENOM	SPECIFICS
Off Center	1979	1	Cent(s)	
Wrong Planchet	1979	1	Cent(s)	struck on a 10 cent planchet.
Mated Pair	1979	1	Cent(s)	"1st strike normal then DS on top of second coin."
Wrong Planchet	1979	1	Cent(s)	"struck on a dime planchet. Weighs 32.5 grains."
Wrong Planchet	1979	1	Cent(s)	"Struck on a New Zealand cent planchet."
Wrong Planchet	1979	1	Cent(s)	On a New Zealand cent planchet.
Wrong Planchet	1979	1	Cent(s)	"Struck on New Zealand 1 cent planchet. (struck at RCM)."
Wrong Planchet	1979	1	Cent(s)	"on a 10 cents planchet. (Nic)"
Wrong Planchet	1979	1	Cent(s)	"on a Barbados 10 Cents planchet. (cu-ni)"
Wrong Planchet	1979	1	Cent(s)	"on a New Zealand 1 Cent planchet. (Bronze)"
Wrong Planchet	1979	1	Cent(s)	"Struck on 10 cent nickel planchet"
Double Strike	1979	1	Cent(s)	"Massive flipover DS, 2nd 42% o/c deep uniface strk ."
Indent-Rev	1979	1	Cent(s)	"33% indent K-2 w/very high lip."
Off Center	1979	1	Cent(s)	40% o/c.
Brockage-Partl	1979	1	Cent(s)	15% prtl brockage on rev.
Broad Strike	1979	1	Cent(s)	Centered.
Broad Strike	1979	1	Cent(s)	"plus 50% rev brockage".
Wrong Planchet	1979	1	Cent(s)	"on undersized foreign planchet. 2.05g".
Wrong Planchet	1979	1	Cent(s)	"on dime planchet".
Wrong Planchet	1979	1	Cent(s)	"on undersized (about dime size dime planchet".
Wrong Planchet	1979	1	Cent(s)	on a Dime. (weak legend on rev, K-3 to K-6)
Double Strike	1979	1	Cent(s)	2nd 90% o/c K-11, uniface".
Wrong Planchet	1979	1	Cent(s)	"on sml CU planchet, 32.6 grains, New Zealand?".
Wrong Planchet	1979	1	Cent(s)	"on sml CU planchet, 31.7 grains, New Zealand?".
Wrong Planchet	1979	1	Cent(s)	"Struck on a smaller plan., 31.6 grains, New Zealand?".
Wrong Planchet	1979	1	Cent(s)	"Struck on a smaller plan., 31.6 grains, New Zealand?".
Double Strike	1979	1	Cent(s)	"2nd strk 82% o/c K-12."
Off Center	1979	1	Cent(s)	30% o/c; MS-63.
Wrong Planchet	1979	1	Penny	"on foreign planchet, ANACS-64RD."
Double Strike	1979	1	Cent(s)	"Massive flipover DS dated both sides."
Wrong Planchet	1979	1	Cent(s)	"on 10 cent planchet, ANACS-65."
Wrong Planchet	1979	1	Cent(s)	"struck on New Zealand cent planchet."
Capped Die	1979	1	Cent(s)	"Deep capped die struck on a NICKEL planchet. Gem BU"
Wrong Planchet	1979	1	Cent(s)	"Struck on a 10 Cents Planchet 2.1 Grams"
Wrong Planchet	1979	1	Cent(s)	Struck on a Barbadoes 10 cents cu-ni Planchet 2.28 Gms
Wrong Planchet	1979	1	Cent(s)	Struck on a New Zealand 1 cent bronze planchet 2.04 Gms
Broad Strike	1979	1	Cent(s)	on type 1 planchet.
Brockage-R	1979	1	Cent(s)	
Indent	1979	1	Cent(s)	"33% indent K-2, v high lip & strong doubling of date."
Bonded Pair	1979	1	Cent(s)	"Flip-over mated pair, full red ChBU."
Off Center	1979	1	Cent(s)	Part of a lot of 7 1 cent pieces, all at least 20% o/c & EF-Unc..
Off Center	1979	1	Cent(s)	Part of a lot of 7 1 cent pieces, all at least 20% o/c & EF-Unc..
Off Center	1979	1	Cent(s)	Part of a lot of 7 1 cent pieces, all at least 20% o/c & EF-Unc..

TYPE OF ERROR	DATE	AMT	DENOM	SPECIFICS
Triple Strike	1979	1	Cent(s)	"2nd strk 50% o/c, 3rd strk is an 80% o/c partial brockage".
Off Center	1979	1	Cent(s)	One of 3 of this date in this auction lot, all 40-60% o/c
Off Center	1979	1	Cent(s)	One of 3 of this date in this auction lot, all 40-60% o/c
Off Center	1979	1	Cent(s)	One of 3 of this date in this auction lot, all 40-60% o/c
Wrong Planchet	1979	1	Cent(s)	"on a cu-ni (non-magnetic) planchet, 17mm, 2.1gms".
Wrong Planchet	1979	10	Cent(s)	"Struck on a copper foreign planchet."
Wrong Planchet	1979	10	Cent(s)	on a New Zealand 1 cent planchet (KM31). "2 known"
Wrong Planchet	1979	25	Cent(s)	"On a 10 cent planchet."
Wrong Planchet	1979	25	Cent(s)	"Struck on a New Zealand planchet".
Wrong Planchet	1979	25	Cent(s)	On a cent planchet.
Wrong Planchet	1979	25	Cent(s)	"Struck on a dime planchet."
Wrong Planchet	1979	25	Cent(s)	On a Isreal 10 Agorot planchet. Weighs 24.4 grains.
Wrong Planchet	1979	25	Cent(s)	"on an Israel 10 Agorot planchet. (Alum)"
Wrong Planchet	1979	5	Cent(s)	"Struck on copper 1 cent planchet."
Wrong Planchet	1979	5	Cent(s)	On a Isreal 5 Agorot (KM-25b) planchet. Full date shows.
Wrong Planchet	1979	5	Cent(s)	On a Isreal 5 Agorot (KM-25b) planchet. Partial date shows.
Wrong Planchet	1979	5	Cent(s)	On a New Zealand cent planchet. Weight 30.5 grains.
Wrong Planchet	1979	5	Cent(s)	"on an Israel 5 Agorot planchet. (Alum)"
Wrong Planchet	1979	5	Cent(s)	on an Israel 5 Agorot planchet (KM25b).
Wrong Planchet	1979	5	Cent(s)	"on cent planchet, almost full coin strike, full red & P/L."
Wrong Planchet	1979	5	Cent(s)	"on Israel 5 Arg planchet Aluminum 13 gr."
Wrong Planchet	1979	5	Cent(s)	believed to be aluminum, ca 20mm, 0.7gms.".
Wrong Planchet	1979	5	Cent(s)	"on a 10 cent planchet, 18mm, 2.1gms.".
Indent-Rev	1979-1981	1	Cent(s)	80% rev indent.
Double Strike	1979-1981	1	Cent(s)	"1st strk 70% o/c, 2nd strk is a partial brockage".
Wrong Planchet	1979-1981	25	Cent(s)	"on a copper foreign planchet, 19mm, 1.7gms, rare.".
Wrong Planchet	1979-1989	25	Cent(s)	"on dime planchet.".
Off Center	197X	1	Cent(s)	"a superb 80% o/c, leaving only 'CANAD' visible on the raised.edge-strike
Struck Fragment	198(0)	1	Cent(s)	"Kidney shaped."
Wrong Planchet	1980	1	Cent(s)	"Struck on foreign planchet (CU-NI)"
Double Strike	1980	1	Cent(s)	"Dubl struck on center 180 degrees apart, 2 full dates obv."
Wrong Planchet	1980	1	Cent(s)	"Struck on a New Zealand cent planchet."
Off Center	1980	1	Cent(s)	
Off Center	1980	1	Cent(s)	
Broad Strike	1980	1	Cent(s)	"Off center."
Wrong Planchet	1980	1	Cent(s)	"Struck on a dime planchet."
Wrong Planchet	1980	1	Cent(s)	"struck over a cu-ni 1980 Bangladesh 25 Poisha (KM-12)."
Partial Collar	1980	1	Cent(s)	"Tilted."
Partial Collar	1980	1	Cent(s)	
Off Center	1980	1	Cent(s)	
Wrong Planchet	1980	1	Cent(s)	"on an Israel 10 New Agorot planchet. (Bronze)"
Wrong Planchet	1980	1	Cent(s)	"struck on 2.15 gm brass foreign planchet."
Wrong Planchet	1980	1	Cent(s)	"on foreign planchet ANACS MS63 red possibly New Zealand 10"
Mated Pair	1980	1	Cent(s)	1.10gm and 2.8gm planchet struck together, each uniface.

TYPE OF ERROR	DATE	AMT	DENOM	SPECIFICS
Off Center	1980	1	Cent(s)	15% o/c.
Indent-Rev	1980	1	Cent(s)	20% rev indent.
Indent-Rev	1980	1	Cent(s)	10% rev indent.
Indent-Rev	1980	1	Cent(s)	45% rev indent.
Brockage-R	1980	1	Cent(s)	
Brockage-Partl	1980	1	Cent(s)	15% prtl brockage on rev.
Brockage-Partl	1980	1	Cent(s)	45% prtl brockage on rev.
Brockage-Partl	1980	1	Cent(s)	30% prtl brockage on rev.
Mated Pair	1980	1	Cent(s)	"center broadstrike on split laminated planchet"
Double Strike	1980	1	Cent(s)	2nd strk 50% o/c, + 5% indent at K-12.
Wrong Planchet	1980	1	Cent(s)	"on undersized foreign planchet, prob New Zealand. 2.15g".
Double Strike	1980	1	Cent(s)	1st strk 10% o/c; 2nd 50% o/c".
Triple Strike	1980	1	Cent(s)	2 strks 15% o/c, rot. 30 deg + 3rd strk 10% o/c.
Cap	1980	1	Cent(s)	Fully strk rev, metal around 1/2 of circum. Weak obv.
Off Center	1980	1	Cent(s)	10% o/c.
Off Center	1980	1	Cent(s)	"15% o/c K-6, cupping nicely".
Wrong Planchet	1980	1	Cent(s)	"on a New Zealand cent planchet"
Wrong Planchet	1980	1	Cent(s)	Struck on an Israel 10 new agorot bronze planchet 2.12 Gms
Off Center	1980	1	Cent(s)	15% o/c.
Off Center	1980	1	Cent(s)	25% o/c.
Broad Strike	1980	1	Cent(s)	on type 1 planchet.
Broad Strike	1980	1	Cent(s)	on type 2 planchet.
Wrong Planchet	1980	1	Cent(s)	"on a New Zealand Cent planchet. Red BU."
Wrong Planchet	1980	1	Cent(s)	"on smaller New Zealand? planchet, 33.7 grains."
Mated Pair	1980	1	Cent(s)	"strk 1 on top of other, both w/some hi rims."
Off Center	1980	1	Cent(s)	ANACS RD 64.
Mated Pair	1980	1	Cent(s)	"rev has ding on edges pepper spots obv both have uniface side."
Off Center	1980	1	Cent(s)	Part of a lot of 7 1 cent pieces, all at least 20% o/c & EF-Unc..
Off Center	1980	1	Cent(s)	Part of a lot of 7 1 cent pieces, all at least 20% o/c & EF-Unc..
Wrong Planchet	1980	1	Cent(s)	"on a copper or brassforeign planchet, ca 17mm, 2.0gms".
Wrong Planchet	1980	1	Cent(s)	"on a Canadian (magnetic) ten cent planchet, 18mm, 2.1gms".
Wrong Planchet	1980	1	Cent(s)	"on a Canadian (magnetic) ten cent planchet, 18mm, 2.1gms. Weakly strk".
Wrong Planchet	1980	25	Cent(s)	On a 1 Cent planchet.
Wrong Planchet	1980	25	Cent(s)	"on a 1 cent planchet."
Wrong Planchet	1980	25	Cent(s)	"on a 5 cent planchet."
Wrong Planchet	1980	25	Cent(s)	"struck on a 10ct planchet partial date."
Wrong Planchet	1980	25	Cent(s)	"on copper cent planchet.".
Wrong Planchet	1980	25	Cent(s)	"Struck on a 1 Cent Planchet 2.8 Grams"
Wrong Planchet	1980	25	Cent(s)	"Struck on a 5 Cent Planchet 4.54 Grams" (a 2nd one)
Wrong Planchet	1980	25	Cent(s)	"on a 10 cent planchet, 19mm, 2.1gms.".

TYPE OF ERROR	DATE	AMT	DENOM	SPECIFICS
Wrong Planchet	1980	25	Cent(s)	"on a foreign copper planchet, 21mm, 2.7gms, a few toning spots".
Wrong Planchet	1980	25	Cent(s)	"on a foreign white metal planchet, 21mm, 3.0gms".
Wrong Planchet	1980	5	Cent(s)	"Struck on nickel 10 cent planchet."
Wrong Planchet	1980	5	Cent(s)	"on undersized foreign copper planchet. 2.05g".
Wrong Planchet	1980	5	Cent(s)	"on 10C planchet, lt gold toning, ANACS 63; left side of coin is cut off".
Wrong Planchet	1980	5	Cent(s)	"on a white metal foreign planchet, 20mm, 2.8gms".
Wrong Planchet	1980	5	Cent(s)	"on a 10 cent planchet, 18mm, 2.1gms".
Brockage-O	1980-1981	1	Cent(s)	
Brockage-Partl	1980-1981	1	Cent(s)	15% prtl brockage on rev.
Brockage-Partl	1980-1981	1	Cent(s)	30% prtl brockage on rev.
Brockage-Partl	1980-1981	1	Cent(s)	60% prtl brockage on rev.
Off Center	1981	1	Cent(s)	"Small spot rev."
Off Center	1981	1	Cent(s)	
Wrong Planchet	1981	1	Cent(s)	"Struck on a dime planchet."
Brockage-R	1981	1	Cent(s)	"The brockage image is weak, ca 20% of design (w/ date) showing
Broad Strike	1981	1	Cent(s)	Broadstruck and indent (rev, K-3:30 to K-5)
Struck Through	1981	1	Cent(s)	"Approx 70% obv is struck thru thin square layer cent."
Partial Collar	1981	1	Cent(s)	"Level."
Brockage-R	1981	1	Cent(s)	"Full early Brockage (very scarce)". (Photo shows late state
Wrong Planchet	1981	1	Cent(s)	"Struck on Israel 10 New Agora planchet."
Off center	1981	1	Cent(s)	"cupped edge"
Off Center	1981	1	Cent(s)	"10% o/c K-12."
Wrong Planchet	1981	1	Cent(s)	"on a 10 cents planchet. (Nic)"
Uniface-R	1981	1	Cent(s)	"blank obverse full reverse."
Capped Die	1981	1	Cent(s)	"also showing a partial brockage"
Broad Strike	1981	1	Cent(s)	"centered, w/38% indent K12:30 & struck thru obv."
Indent-Obv	1981	1	Cent(s)	indent K-11 to K-3, with struck thru-in indented area.
Indent-Rev	1981	1	Cent(s)	25% rev indent.
Brockage-Partl	1981	1	Cent(s)	"45% brockage K-10 rev of 50% o/c cent, high lip O & R".
Off Center	1981	1	Cent(s)	"15% o/c K-11".
Off Center	1981	1	Cent(s)	10% o/c.
Broad Strike	1981	1	Cent(s)	
Off Center	1981	1	Cent(s)	"10% o/c K96, cupping nicely".
Wrong Planchet	1981	1	Cent(s)	"on a dime planchet"
Wrong Planchet	1981	1	Cent(s)	"Struck on a 10 Cents Planchet 2.1 Grams"
Wrong Planchet	1981	1	Cent(s)	"Struck on a 10 Cents Planchet 2.1 Grams"
Off Center	1981	1	Cent(s)	10% o/c.
Broad Strike	1981	1	Cent(s)	on type 1 planchet.
Broad Strike	1981	1	Cent(s)	on type 2 planchet.
Wrong Planchet	1981	1	Cent(s)	"on a Dime planchet."
Brockage	1981	1	Cent(s)	"Dramatic and spectacular brockage"
Off Center	1981	1	Cent(s)	Part of a lot of 7 1 cent pieces, all at least 20% o/c & EF-Unc..

TYPE OF ERROR	DATE	AMT	DENOM	SPECIFICS
Off Center	1981	1	Cent(s)	Part of a lot of 7 1 cent pieces, all at least 20% o/c & EF-Unc..
Wrong Planchet	1981	1	Dollar(s)	"on a foreign (non-magnetic) white metal planchet, ca 24mm, 5.6gms".
Wrong Planchet	1981	25	Cent(s)	Struck on a scalloped Iraqi 5 fils stainless steel planchet.
Wrong Planchet	1981	25	Cent(s)	"on a foreign aluminum planchet, 23mm, 1.5gms".
Wrong Planchet	1981	25	Cent(s)	"on a foreign (non-magnetic) planchet, 18mm, 2.0gms".
Wrong Planchet	1981	5	Cent(s)	"on a 10 cent planchet, 18mm, 2.1gms".
Wrong Planchet	1981	5	Cent(s)	"on a copper foreign planchet, 21mm, 2.8gms".
Wrong Planchet	1981	5	Cent(s)	"on a copper foreign planchet, 21mm, 2.8gms".
Wrong Planchet	1981	5	Cent(s)	"on a foreign planchet (copper color), non-magnetic 18mm, 1.6gms".
Brockage-Partl	1982	1	Cent(s)	Prtl brock. on rev, struck by and w/an elliptical fragment.
Brockage-Partl	1982	1	Cent(s)	"45% brockage of obverse on reverse at K-5.
Broad Strike	1982	1	Dollar(s)	"uncentered, 2 planchet splits."
Wrong Planchet	1982	1	Dollar(s)	Confederation \$. Struck on a 25 cent planchet.
Wrong Planchet	1982	1	Dollar(s)	Confederation \$. Non-magnetic.
Wrong Planchet	1982	1	Dollar(s)	Confederation \$. Non-magnetic;on an unknown foreign planchet
Brockage-Partl	1982	1	Dollar(s)	"20% partial brockage K-10 obv + partial collar."
Off Center	1982	1	Dollar(s)	12% K-8 + planchet split 1/2 across coin.
Off Center	1982	1	Dollar(s)	Confederation \$. Struck 15% o/c K-8.
Off Center	1982	1	Dollar(s)	"1867-1982 Confederation Constitution dollar."
Wrong Planchet	1982	1	Dollar(s)	Confederation \$. Struck on a 25 cent planchet.
Off Center	1982	1	Dollar(s)	Crown. Constitution. 15% o/c K-3. Cupped, with die clash.
Wrong Planchet	1982	1	Dollar(s)	"Constitution \$ struck on 25 cent size, C-N planchet"
Wrong Planchet	1982	1	Dollar(s)	"Struck on quarter size planchet. Non-magnetic,C-N looking."
Double Strike	1982	1	Cent(s)	Elliptical clip DS, 2nd strk o/c w/uniface obverse.
Off Center	1982	1	Cent(s)	15% o/c at K-8.
Wrong Planchet	1982	1	Dollar(s)	"xx82 Constitution dollar struck on a 25 cent planchet."
Wrong Planchet	1982	1	Dollar(s)	"Parliament. . . on quar size foreign planchet."
Wrong Planchet	1982	1	Dollar(s)	"reg \$ coin. . . on quar size foreign planchet."
Off Center	1982	1	Dollar(s)	"12% o/c K-8 + planchet split K-10, half way across coin."
Brockage-Partl	1982	1	Dollar(s)	Constitution. 20% prtl brockage K-7; strk 50% out of collar.
Brockage-Partl	1982	1	Dollar(s)	Constitution. 20% partl brockage K6-8 + broadstruck.
Wrong Planchet	1982	1	Dollar(s)	Constitution. On a non-magnetic 25 cent-sized planchet.
Wrong Planchet	1982	1	Dollar(s)	Constitution. "on 25 cent size, non-mag planchet."
Wrong Planchet	1982	1	Cent(s)	Struck on a Canadian dime planchet. two-thirds tarnished.
Off Center	1982	1	Dollar(s)	10% o/c + high rim.
Wrong Planchet	1982	1	Dollar(s)	"on foreign quarter size planchet in ANACS slab AU58."
Struck Through	1982	1	Dollar(s)	"Saskatchewan struck through grease"
Wrong Planchet	1982	1	Cent(s)	on a dime planchet. 2.1g
Partial Collar	1982	1	Cent(s)	"Nice Unc".
Wrong Planchet	1982	10	Cent(s)	"10ct struck in bronze 2.00 gm."
Edge Error	1982	100	Dollar(s)	Gold. Plain,instead of lettered, edge. WCN article, 3/18/91.
Wrong Planchet	1982	25	Cent(s)	"Struck on a dime planchet"

TYPE OF ERROR	DATE	AMT	DENOM	SPECIFICS
Wrong Planchet	1982	25	Cent(s)	"RCM commemorative, on a 10 cent planchet, 18mm, rare."
Wrong Planchet	1982	25	Cent(s)	"on a foreign (non-magnetic) white metal planchet, 20mm, 3.0gms".
Wrong Planchet	1982	5	Cent(s)	"Struck on copper 1 cent planchet."
Wrong Planchet	1982	5	Cent(s)	"on cent planchet 1st yr multi sided cent rare."
Wrong Planchet	1982	5	Cent(s)	"on a 10 cent planchet, 18mm, 2.1gms."
Brockage-O	1982 ca	1	Cent(s)	"early strike, high wire rims with some scraping on them."
Brockage-R	1982 ca	1	Cent(s)	1st brockage strike 50% at K6; 2nd is 25% at K8.
Brockage-R	1982 ca	1	Cent(s)	75% brockage on rev at K2.
Wrong Planchet	1982 ca	25	Cent(s)	"Struck on a dime planchet."
Indent-Rev	1983	1	Cent(s)	10% indented strike on rev @K-8
Broad Strike	1983	10	Cent(s)	uncentered. Looks 5% o/c K-4 (rev).
Wrong Planchet	1983	5	Cent(s)	"Struck on a dime planchet"
Wrong Planchet	1983	5	Cent(s)	"Struck on a dime planchet."
Wrong Planchet	1983	5	Cent(s)	on a 1 cent blank.
Wrong Planchet	1984	1	Cent(s)	Struck on a Bangladesh 25 poisha planchet (KM-12).
Wrong Planchet	1984	1	Cent(s)	"on a Bangladesh 25 Poisha planchet. (St steel))"
Wrong Planchet	1984	1	Cent(s)	On Bangladesh 25 p (KM-12). "Gem."
Wrong Planchet	1984	1	Cent(s)	Struck on a Bangladesh 25 poisha planchet (KM-12).
Wrong Planchet	1984	1	Cent(s)	Struck on a Bangladesh 10 Piosha stainless steel Planchet 2.7 Gms
Wrong Planchet	1984	10	Cent(s)	"Struck on a copper foreign planchet.)"
Wrong Planchet	1984	10	Cent(s)	"on foreign copper planchet."
Wrong Planchet	1984	25	Cent(s)	"On an copper foreign planchet."
Wrong Planchet	1984	25	Cent(s)	"Struck on a nickel 71 grains."
Wrong Planchet	1984	25	Cent(s)	"Struck on a foreign, non-magnetic nick size planchet."
Wrong Planchet	1984	25	Cent(s)	"Struck on a nickel planchet."
Wrong Planchet	1984	25	Cent(s)	On a 1 Cent planchet. Only slight part of date shows.
Wrong Planchet	1984	25	Cent(s)	Struck on a New Zealand 10 cent cu-ni planchet 5.6 gms
Wrong Planchet	1984	25	Cent(s)	"on a 10 cent planchet, 19mm, 2.1gms."
Wrong Planchet	1984 ca	25	Cent(s)	"Struck on a cent planchet."
Wrong Planchet	1984 ca	25	Cent(s)	"Struck on a cent planchet"
Wrong Planchet	1985	25	Cent(s)	"on a nickel planchet."
Wrong Planchet	1985	25	Cent(s)	"on a New Zealand 10 Cents planchet. (cu-ni)"
Wrong Planchet	1985	25	Cent(s)	"on foreign copper planchet. 2.05g".
Wrong Planchet	1985 ca	25	Cent(s)	"struck on a Barbadoes dime planchet".
Wrong Planchet	1986	5	Cent(s)	"Struck on a dime planchet."
Wrong Planchet	1986	5	Cent(s)	"on an India 25 Paise planchet. (cu-ni)"
Wrong Planchet	1986	5	Cent(s)	on a foreign C-N planchet, 10 cent size, 2.5grams.
Wrong Planchet	1986	5	Cent(s)	Struck on an India 25 paise cu-ni planchet 2.5 Gms
Wrong Planchet	1987	1	Dollar(s)	Loon dollar struck on a 25 cent flan; obv struck thru grease
Thin Planchet	1987	1	Cent(s)	"Nice Unc, Struck on a Rolled Thin planchet".
Wrong Planchet	1987	5	Cent(s)	"on an under weight foreign planchet. 2.82gms"
Wrong Planchet	1987	5	Cent(s)	Struck on an under weight foreign planchet. 2.82gms."
Wrong Planchet	1987	5	Cent(s)	"on a copper planchet".

TYPE OF ERROR	DATE	AMT	DENOM	SPECIFICS
Wrong Planchet	1988	1	Dollar(s)	Loon. "On an over thick 8.42gms overweight planchet."
Wrong Planchet	1989	1	Dollar(s)	Loon Dollar, struck on a Dom. Republic 5 centavos planchet.
Off Center	1989	1	Dollar(s)	"Loon error."
Wrong Planchet	1989	1	Cent(s)	Struck on New Zealand 1 cent planchet (KM-58)
Struck Through	1990	1	Dollar(s)	Loon dollar w/large struck through, rev, K-1 to K-2:30.
Wrong Planchet	1990	1	Cent(s)	on a 10 cent planchet. "gem BU O/L"
Wrong Planchet	1990	25	Cent(s)	"25 cents on cent planchet, MS-63"
Wrong Planchet	1991	1	Dollar(s)	Loon. "On an over thick 9.40gms overweight planchet."
Struck Through	1991	50	Cent(s)	"Saskatchewan struck through grease"
Struck Through	1992	1	Dollar(s)	Obverse struck through at K-2.
Struck Through	1992	1	Cent(s)	"struck thru straight line foreign matter K-1 - K-11."
Capped Die	1992	10	Cent(s)	"hugely cupped up at least 4 brockage images ship & date, flanged P/C".
Double Strike	1992	25	Cent(s)	Quebec. 2nd strike (rev) is 45% o/c K-9 (looking at rev).
Off Center	1992	25	Cent(s)	Northwest Territories. 15% o/c K-3.
Wrong Planchet	1992	25	Cent(s)	Coin World art. "a 1992 Canada 125 Newfoundland on cent plan"
Wrong Planchet	1992	25	Cent(s)	"N.B comm. struck on on a 1ct copper 2.5 gm Unc & rare."
Struck Through	1992	25	Cent(s)	Nova Scotia type quarter. "Struck through lg sq matter on head."
Wrong Planchet	1992	25	Cent(s)	"Yukon struck on a 1 Cent Planchet 2.5 Grams"
Struck Through	1992	25	Cent(s)	"Quebec struck through grease"
Struck Through	1992	25	Cent(s)	"Saskatchewan struck through grease"
Struck Through	1993	10	Cent(s)	"Struck thru a dusting of for. matter all obv & rev."
Wrong Planchet	1993	25	Cent(s)	"On a 2.46gms copper foreign planchet."
Brockage-R	1994	1	Dollar(s)	Loon Dollar, full brockage of the Loon side. (pictured)
Wrong Planchet	1994	10	Cent(s)	Struck on a 2.7gm planchet.
Struck Through	1994	10	Cent(s)	"Struck thru lg retained matter at C,N,A of Canada."
Wrong Planchet	1994	25	Cent(s)	"4.69gms underweight undersized nickel planchet."
Struck Through	1995	1	Dollar(s)	"Gem. Multi strike thrus obv & rev."
Wrong Planchet	1995	1/2	Dollar(s)	"on Loon \$ Aurelite planchet.(7.10gms)..The Ultimate Error"
Struck Through	1996	2	Dollar(s)	"Struck thru foreign matter base of bust."
Struck Through	1996	2	Dollar(s)	"Struck through grease lower bust into field."
Off Center	1996	2	Dollar(s)	"Polar Bear. 15% o/c".
Off Center	1997	1	Cent(s)	Has no rim (Type I planchet which would not fit in collar). 15% o/c K-5.
Wrong Planchet	1997	5	Cent(s)	"Possibly unique . . on a foreign scalloped Bronze planchet."
Wrong Planchet	1997	5	Cent(s)	"on Israel 10 Agorot alum planchet, full size".

3 Decade Old Catalog Found

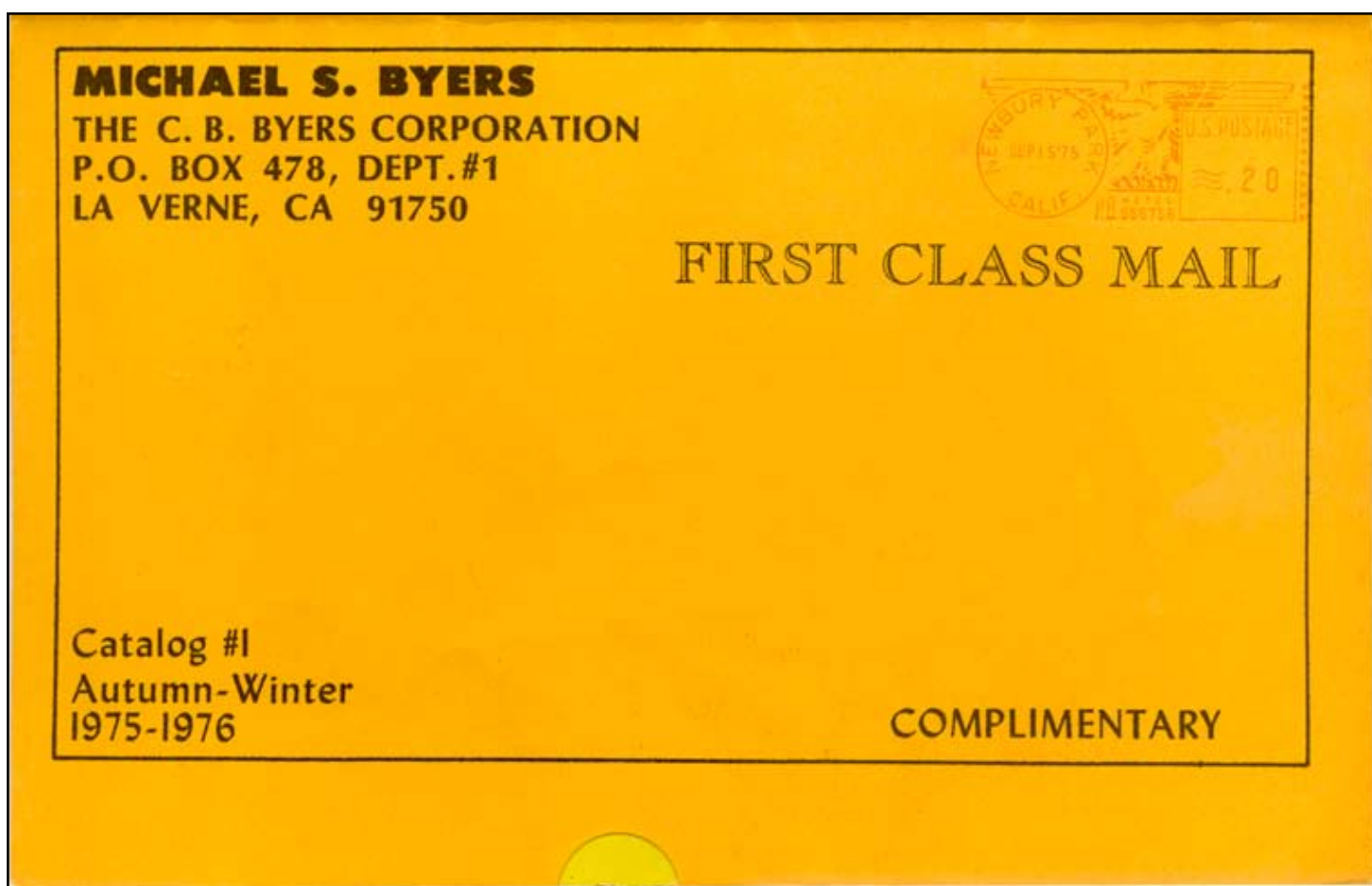

From 1974 - 1978 I mailed out over 25 price lists of major mint errors. My all time favorite was my first catalog which was photographed, printed and distributed in 1975 by John Devine (Lonesome John) from Newbury Park, CA. It was a 26 page catalog containing the finest major mint errors with photographs, descriptions and prices.

One example is a 1900 Indian Head Cent struck in gold that I purchased from the Beck Collection in 1974 for \$7,750. Today, this mint error would easily bring \$75,000!



1975 Mint Error Catalog

CATALOG OF RARE MINT ERRORS

AUTUMN-WINTER 1975-1976

This is the first catalog that we've ever sent to our customers. Choice and desirable numismatic errors continue to grow in both price & popularity. Rarity and a growing awareness, of the ravages of inflation, have all combined making quality errors a sound investment as well as an increasing popular area of coin collecting. I hope that you will find something of interest in this catalog. We are constantly in the need of purchasing choice and rare major errors. You'll be surprised at the extremely strong prices that we are willing to pay. Feel free to ship choice errors for our firm cash offer. Thank you.

TERMS OF SALE:

1. Please enclose a check or money order with your order. An air mail check will be sent for any order or partial order that cannot be filled. Coins can be sent on approval.
2. All orders sent air-mail registered.
3. California residents please add 6% sales tax on all orders.
4. All errors are unconditionally guaranteed & your satisfaction is assured.
5. Full 7 day return privilege for refund.
6. Feel free to call in order to confirm your order. The number is (714) 622-5714
7. Call collect on orders over \$200.00
8. Please send us your want lists. We attend most of the major conventions throughout the country and we might be able to assist you.

2.



UNC TRANSITIONAL QUARTER 1967

Struck on a silver quarter planchet from 1964. Recently a 1965 silver quarter was advertised at slightly under four thousand dollars. **RARE**
\$3,250



BU LIBERTY HEAD NICKEL ND

50% Incuse brockage obverse at K-6 from struck coin. Gen strike w/ partial collar on reverse
\$75

3.



BU SILVER FOLD OVER ND

Struck on edge and folded over. It is struck slightly off center. This enables you to see the fold at any angle. This Roosevelt silver dime is one of three known that are folded.

\$350



BU WRONG PLANCHET 1974

A Kennedy half struck on a clad quarter blank planchet. A gen strike w/ a full date. **CHOICE**
\$75

4.



UNC TRIPLE STRUCK OFF METAL (1971)

There are only two triple struck Ike dollars in existence. This one also happens to be struck on a copper cent blank planchet. The only IKE triple struck on any other planchet. **UNIQUE**

\$1,950















BU TRANSITIONAL 1964

Kennedy Half struck on a clad quarter planchet intended for striking coins in 1965. Not only is this a transitional since it is struck clad instead of silver, but also an off-metal. This is a very under rated transitional off-metal. Much rarer than the 1965 50¢ on a clad 25¢. I should think that this error will be popular.
\$850

5.

1975 Mint Error Catalog

 <p>BU <u>DOUBLE STRUCK GOLD ERROR</u> 1919</p> <p>Columbia 5 Pesos double struck in the collar. 1st strike normal. 2nd off center and rotated a few degrees. Double rim. Design partially obliterated on 1st strike. All gold errors are rare and this one is no exception. There are not more than two other double struck gold coins</p> <p style="text-align: right;">\$890</p>	  <p>(PROOF) <u>CENT ON DIME</u> 19683</p> <p>Struck on a proof clad dime blank planchet. Full frosted obverse. Gem mirror finish. Very scarce</p> <p style="text-align: right;">\$750</p> <p>BU <u>50c/10c CLAD</u> 1969D</p> <p>Struck on a clad dime blank planchet. The rev is uniface since it was struck through a blank. This off-metal has a rim that is extremely high @ koltit 6. Scarce w/ date</p> <p style="text-align: right;">\$200</p>  <p>BU <u>TRIPLE STRUCK</u> ND</p> <p>This Jefferson nickel is larger than a Kennedy half dollar. It is triple struck w/ one date. Tremendous broadstruck uniface reverse</p> <p style="text-align: right;">SCARCE \$150</p>
  <p>BU <u>IKE OFF METAL</u> 1974D</p> <p>Identical to the Ike off metal photographed on page #9. The date on this one is 1974D. Most known are dated 1972D. Partial date is visible.</p> <p style="text-align: right;">\$1,250</p> <p>BU <u>GOLD ERROR</u> 1975</p> <p>A one ounce Krugermund gold coin with a full partial collar around the rim. Very rare, GEN</p> <p style="text-align: right;">\$300</p>   <p>BU <u>SMALL DATE SILVER CENT</u> 1960D</p> <p>Cent struck on a silver dime blank planchet. A very rare date from the Denver Mint. Clogged 6</p> <p style="text-align: right;">\$300</p>	  <p>UNC <u>OFF CENTER LARGE CENT</u> 1849</p> <p>Also out of the BOLT Collection. Struck 50% off center @ k-2. Full date. GEN strike UNC</p> <p style="text-align: right;">\$600</p>   <p>BU <u>QUADRUPE STRUCK CAP</u> ND</p> <p>Saddle struck Lincoln Cent over a double struck obverse capped die. Reverse is uniface. Very broadstruck. Obv rim folded over where saddled.</p> <p style="text-align: right;">\$500</p>

1975 Mint Error Catalog



BU OFF CENTER 1¢/10¢ 1960P

Small date Lincoln Cent Struck 60% off center on a silver dime blank planchet. Listed in a book by Michael Kolman. Close inspection reveals it is double struck, over U.C. 1¢ date! UNIQUE \$1,000



BU BROCKAGE NICKEL ND

Incuse brockage obverse 90% with a broadstruck design. As large as a half dollar. FANTASTIC \$75

10.



BU IKE OFF METAL 1974D

Ike Struck on a Commemorative silver Philippine 1 Piso planchet. Weight is 222.2 grains. The content is 90% silver, 10% copper. VERY RARE All of the others are on the regular piso blank \$1,500



BU FRANKLIN ON A DIME ND

Franklin Half dollar struck on a silver dime blank planchet. Partial date is visible. The strike is so strong that you can see the lines on the Liberty Bell. Nice centering. CHOICE \$350

11.



PROOF TRANSITIONAL 1968S

Jefferson Nickel struck in proof on a 1967 10¢ blank from Costa Rica. Weight is 25.5 grains. The only known transitional off metal in proof. \$650



UNC OFF CENTER LARGE CENT ND

Mint State Large Cent Struck 40% off center at kolit 7. Out of the Bolt Collection of Error Coins. This is one of three known mint state off center large cents. Proof like surface. \$500

12.



BU OFF CENTER IKE 1972D

Struck 50% off center at kolit two. Under 10 are known to exist. A strong strike, and with a full date. Dollar errors are very popular. \$750



BU SILVER CENT 1943S

One of the most famous dates since they were in steel instead of copper. This is the nicest cent on dime that I have ever seen. GEM BU \$250

13.

1975 Mint Error Catalog



DOUBLE EAGLE STRUCK ON A CENT

1851 Twenty Dollar Gold Piece struck on a large cent blank planchet. In 1914 it was recorded in the ANS Exposition as part of William Woodin loan display of pattern pieces. Later, it was in the Newcomer collection, and after his death in 1933 it was purchased by Col. Green or Virgil Brand. Eventually it was sold to B. G. Johnson, and then to Dr. J. Hewitt Judd. Judd listed it, with illustration in Appendix B of his pattern book as a mint error. It was Lot #160 in the Catalog of the Judd Collection in 1962 (Kosoff). This American Rarity is conservatively priced.

UNIQUE

\$12,500

14.



INDIAN HEAD CENT STRUCK IN GOLD

One of the most important and famous United States Mint Errors. Struck on a quarter eagle blank. Formerly in the B. G. Johnson and the Col. Green Collections. We purchased the coin as lot #609 of the John A. Beck Collection, auctioned by the Almer Kreisberg Corporation, on January 25, 1975. Dr. Judd lists this coin as one of four known. We paid \$7,750 for the coin and have turned down four firm offers since, the last for \$15,000. This Error is the highlight of any collection of United States Gold Coins. We are proud to offer this extremely rare coin.

\$20,000.00

15.



PROOF

MATCHED SET

1972S

There are 3 pieces to this unique matched set. A) Indent half dollar w/ capped rim B) Obverse elliptical fragment w. incuse brockage reverse C) Clipped proof half dollar from another coin. All three pieces struck together at same time. Frosted obverse with mirror surface on coin A. They fit together perfectly. May I add that unfortunately this beautiful set does not fit into a proof set. The rim on coin A is too high and the clip on coin C is at a 45 degree angle. RARE

\$3,500

16.



BU

BARBER DIME OFF METAL

1901

A Barber Dime struck on a silver Venezuela $\frac{1}{2}$ bolivar planchet. It's weight is 19.29 grains. There are only three known. It is weakly struck giving the appearance of being circulated. RARE

\$400

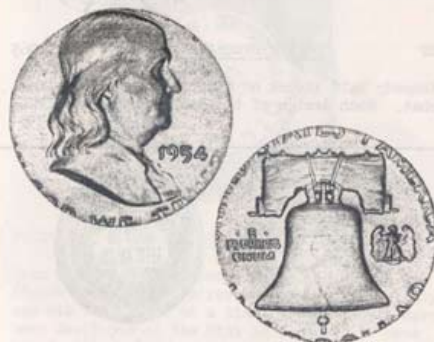

BU

FRANKLIN OFF METAL

1954

50¢ struck on silver 25¢ blank planchet. CHOICE

\$100

17.

1975 Mint Error Catalog



BU DOUBLE DENOMINATION 1965

Kennedy half struck on a struck clad dime planchet. Much design of the dime shows. BEAUTIFUL \$350



TONED BU BROADSTRUCK 1901

This beautifully broadstruck Barber Dime was in the Bolt Collection of error coins. Blue toning \$75

18.



PROOF GERMAN DIE TRIALS 1949

This pair of obverse and reverse die trials are struck in brass. The reverse is uniface as only one die was tested at a time. These should have been destroyed at the Mint in Germany. I have heard of one other pair but have never seen it. Actual size is approximately one square inch. We are pleased to offer this very unusual set.

\$400

19.



BU SHIELD NICKEL OFF METAL ND

One of the rarest type off-metals to obtain in any condition. Struck on a three-cent planchet. \$850



BU ENGLISH 6 PENCE SET 1964

This matched set contains two coins. The first is a partial incuse brockage, the 2nd off center with a brockage reverse. A lovely matched set. \$75

20.



BU OFF METAL TRANSITIONAL 1964

This Lincoln Cent was struck on a CLAD dime planchet instead of a silver dime planchet. Not only a transitional (clad instead of silver) but also an off metal (1s/10s) Extremely rare & popular. \$1,250



BU ONE PENNY BROCKAGE ND

English double brockage and broadstruck. COPPER \$75

21.

1975 Mint Error Catalog

 <p>BU <u>REV CAP DIE</u> 1964</p> <p>The most fantastic reverse capped die that I've ever seen. The obverse is an incuse brockage. The third photograph shows the extremely high rim that entirely capped the die. Beautifully shaped like a bowl. It has 12 sides. Quite a few round caps are known to exist, but this is the first out-of-round cap that I have ever had the pleasure of owning and selling. There is no question that it is UNIQUE.</p> <p style="text-align: right;">\$100</p> <p style="text-align: center;">22.</p>	 <p>BU <u>IKE OFF METAL</u> 1972D</p> <p>Struck on a Philippine One Piso planchet, 222.2 grains and specific gravity of 8.9 70% copper, 18% zinc, and 12% nickel. The diameter is 33.5 mm. A very popular off-metal. Under 10 known.</p> <p style="text-align: right;">\$1,250</p> <hr/>  <p>PROOF <u>LINCOLN CENT CUD</u> 1972S</p> <p>10% obverse cud @ K-11, 1 of 2 known. Frosted and unfortunately taken out of the proof set.</p> <p style="text-align: right;">\$400</p> <p style="text-align: center;">23.</p>
 <p>UNC <u>INDIAN SILVER CENT</u> 1899</p> <p>Struck on a 1899 Barber Disc. There are about ten Indian silver cents known, but this is the only double denomination. Obliterated design.</p> <p style="text-align: right;">\$1,750</p> <hr/>  <p>BU <u>OFF CENTER FIVE DOLLAR LIBERTY</u> 1900S</p> <p>This beautiful off center gold error recently sold for \$4000.00 Struck 10% off center @ K12 and also slightly broadstruck on type 1 blank.</p> <p style="text-align: right;">\$5000</p> <p style="text-align: center;">24.</p>	 <p>BU <u>IKE ON A HALF</u> ND</p> <p>Ike dollar struck on a United States clad half dollar blank planchet. Nicely centered with a partial showing of the rim. D mintmark shows.</p> <p style="text-align: right;">\$900</p> <hr/>  <p>BU <u>FOLD OVER</u> ND</p> <p>Struck on its edge and then folded over. All of the fold over and edge strike errors are scarce. This Roosevelt dime was also struck 25% out of the collar. An unusual multiple error. CLAD</p> <p style="text-align: right;">\$300</p> <p style="text-align: center;">25.</p>

1975 Mint Error Catalog



COINLINK 

Numismatic News & Rare Coin
Web Site Directory

coinlink.com

The LONG AWAITED SECOND EDITION of

United States Paper Money Errors: A Comprehensive Catalog & Price Guide

by **FREDERICK J. BART**

foreword by **HARRY E. JONES**

Will be **READY to SHIP** in a **COUPLE of WEEKS ...RESERVE YOUR COPY** now
published by **KRAUSE PUBLICATIONS**
available from Krause Publications, their distributors, your supplier, or directly from the author

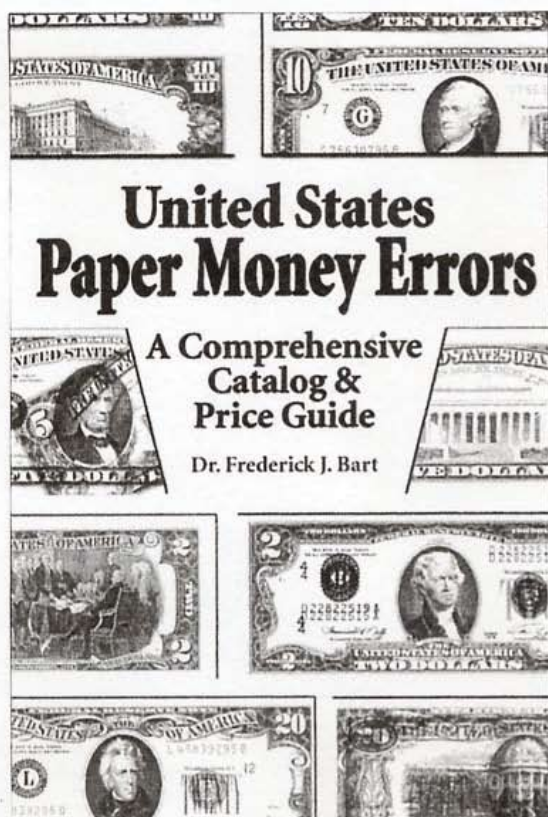

- **COMPREHENSIVE INFORMATION on US PAPER MONEY ERRORS**
ranging from **DOUBLE DENOMINATIONS** to **INK SMEARS**
- **COMPLETELY RE-WRITTEN**
- **UP-to-DATE PRICE GUIDE**
in **THREE GRADES**
- **550 PHOTOGRAPHS** (b & w) of **SMALL SIZE & LARGE SIZE ERRORS**
- **256 PAGES**, 6" x 9", softbound
- **HISTORICAL PHOTOGRAPHS**
- **BEHIND-the-SCENES** peeks at **"INSIGHTS and INCIDENTS"**
- **SUITED for both the ADVANCED COLLECTOR and the BEGINNER**
- **DATA for the RESEARCHER, CATALOGUER, and DEALER**

-----ORDER FORM-----

I wish to reserve--and am enclosing payment for--one copy of *United States Paper Money Errors* at \$24.95. My check will not be cashed until the book is ready to ship. I would like the book:

- autographed by the author
 inscribed, as indicated below, and autographed

Please mail the book to:

Rich Schemmer

specializing in rare error coins for the collector

richerrors.com

Richerrors@aol.com



Harry E. Jones

Rare Coins & Currency

Sell Harry Your Mistakes!!

Leading Dealer in Error Currency For Over 30 Years. Buying and Selling the Finest in Error Currency. Especially Want Errors on National Currency. Also Buying Uncut Sheets of Nationals Large and Small.

7379 Pearl Rd.
Cleveland, OH 44130

440-234-3330

LM ANA PNG PCDA



SUBMIT YOUR ARTICLE TO MINT ERROR NEWS MAGAZINE

Please make sure you have copyrights to any content that you submit. Your article may be subject to revision. If you include images with your article, please use a minimum resolution of 300 DPI.

Please submit all content to:

editor@minterrornews.com

Fred Weinberg & Co.

Dealer in Major Mint Error Coins & Currency



fredweinberg.com



BUYING MAJOR ERROR COINS & CURRENCY

If you have a single major mint error coin, either a recent issue or an older type coin, or 1,000 Off-Center Cents, please contact us. We stock over 60,000 Major Mint Error Coins and constantly need to purchase Major Error Coins for our clientele (please note that we do not deal in or buy Die Varieties, Damaged Coins, Doubled Dies, Filled Dies, or Die Cracks).

We do buy Major Mint Errors - such as Off-Center, Off-Metals, Double Strikes, Clad Layers missing, Die Caps, Double Denomination, etc.

Because of the many differences in each Error Coin we request that you send scans of your coin(s) to us for our examination and firm offer.

Postal Correspondence:

Telephone/Fax:

16311 Ventura Blvd.

Suite #1298

Encino, California 91436

Phone: (818) 986-3733

Toll-free: (800) 338-6533

Fax: (818) 986-2153

e-mail: fred@fredweinberg.com

fredweinberg.com

Robert L. Astrich

P.O. Box 981

Hempstead, TX 77445

Office: (979) 826-2221 Fax: (979)826-6566

I BUY AND SELL MAJOR ERROR COINS, ALL U.S. COINS & EARLY FOREIGN CROWNS & GOLD, HIGH GRADE CERTIFIED MORGAN & PEACE DOLLARS, U.S. DATED GOLD & HI RELIEFS, EARLY 1936-42 PROOF SETS CERTIFIED & RAW.

I AM A STRONG BUYER OF ORIGINAL EARLY MINT SETS 1947-58, AND PAY STRONG PRICES FOR ORIGINAL ROLLS OF CENTS THRU HALF DOLLARS 1954 & EARLIER. I ALSO BUY ORIGINAL BU DOLLAR ROLLS. I AM A FULL TIME USER OF THE CERTIFIED COIN EXCHANGE AND THE COIN NET SYSTEMS. I AM AN ACTIVE BUYER OF LARGE COIN COLLECTIONS.

ALL TRANSACTIONS WILL REMAIN CONFIDENTIAL.

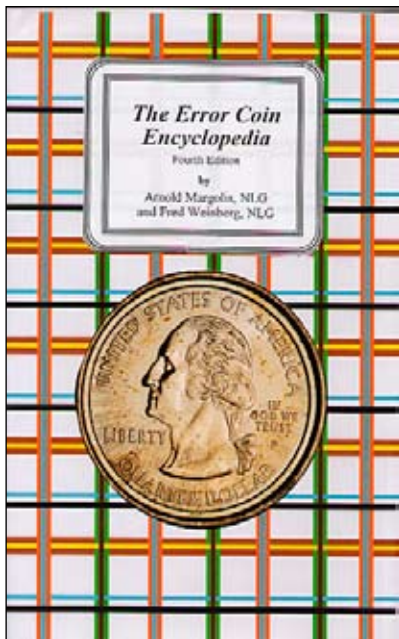

Entirely rewritten edition. 495 pages.
Hard Cover 4th Edition: \$39.95 postpaid

Available from:

**Arnie Margolis
&
Fred Weinberg**

Silver Towne L.P.

50 years of quality Tradition: Make new friends
but keep the old - one is silver the other is gold.

silvertowne.com

100 GREATEST
U.S. COINS



New Book - 100 Greatest U.S. Coins
by Jeff Garrett and Ron Guth
Order your copy today!
CoinFacts.com

Independent Coin Grading Company

A Company Formed By Some Of The Industry's Top Graders.



KEITH LOVE, FOUNDER AND CEO

Only ICG offers you all this:

ICG's "No-grade, No-Fee" policy. We charge a \$5 processing fee if we "no grade" a coin.

Intercept Shield, Ultimate protection for your collectibles.

\$1 credit for returning our insert tags, (pre 1950 coins) and a 50¢ credit for all 1950 or later coins.

Quick turnaround times to preserve cash flows.

Sonically sealed, tamper-evident, attractive holder with our SECUREGRAM™ hologram system.

And, most important ... expert, consistent grading by the most respected names in the business.



Photo courtesy of mikebyers.com

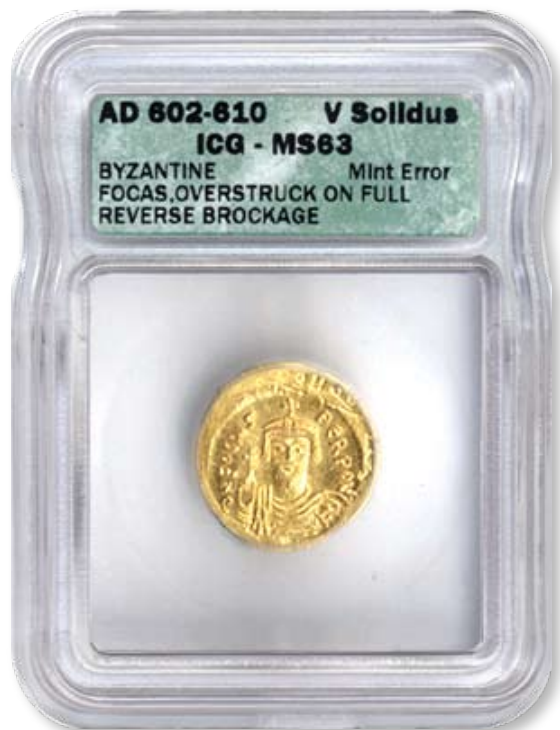

Photo courtesy of mikebyers.com

ICG

7901 East Belleview Ave., Suite 50
Englewood, CO 80111
877-221-4424 (Toll Free) - 303-221-5524 (Fax)

H
O
M
E
O
F
T
H
E
A
M
A
Z
I
N
G
B
R
O
K
E
N
C
C

NORTHERN NEVADA COIN

www.brokencc.com

**WE BUY & SELL
RARE COINS.
VISIT US ON THE
WEB TO VIEW
OUR
EVER-CHANGING
INVENTORY**

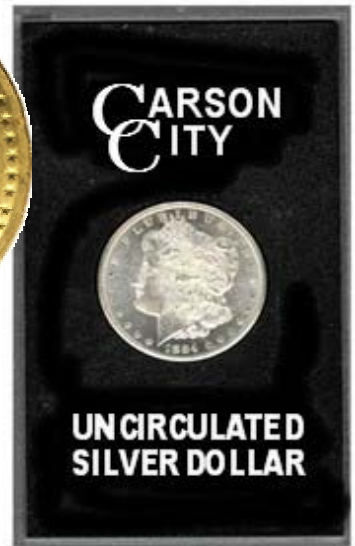

**3655 B RESERCH WAY
CARSON CITY, NV 89706**

1-888-836-8DOLLAR

1-888-836-5527

1-775-884-1660



MEMBER



MEMBER
Northern Nevada,
Inc.

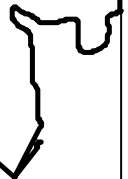

ERROR WORLD

Join the *hottest*
Error Coin Club on the Net!

e r r o r w o r l d c l u b . o r g

The Error World on-line coin club exists for the purpose of advancing the knowledge and the field of error coin collecting.

Error World is dedicated to the promotion, discussion and dissemination of facts and ideas about error coinage, both domestic and world-wide.

Error World exists as a vehicle to bring collectors of both foreign and domestic error coinage together in a professional and relaxed atmosphere where they can exchange information, display photos and engage in lively debate about error coinage.

Error World is a non-profit organization with all revenues being put back into the club to provide improved services to the members of the club.

Error World will, from time to time, accept contributions from designated Patrons in the form of contest prizes, and/or cash to be used to defray club expenses.

Error World will, from time to time, attempt to obtain sponsors from the numismatic field who will bring price saving offers to Error World members.

Transline Wholesale Supply Company

Wholesale Only 1-800-575-4007

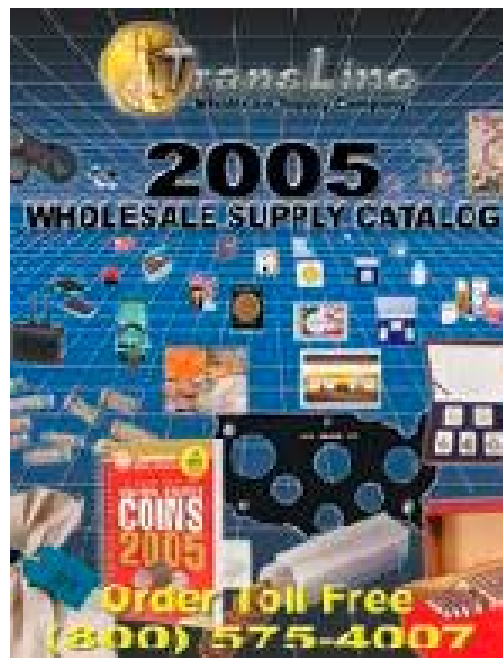

Bart Crane

translinesupply.com

CALL TOLL FREE: (800) 575-4007

Business Hours

Monday - Friday: 7:30AM - 5:30PM PST



JIM'S COINS & STAMPS
 702 N. Midvale Blvd. B-2
 Madison, WI 53705
 (608) 233-2118

ERROR AUCTIONS

Six per year for 22 years!

YR. Subs. \$8.00, Sample \$2.50

Free Download: www.jimscoins.net

Len Roosmalen



James Essence

Jim's Coins Error Auctions

MAIL BID SALE #12

CLOSES JANUARY 31, 2006

- 1) SEND ALL BIDS TO: JIM'S COINS, 702 N. MIDVALE BLVD. B-2, MADISON, WI 53705, OR FAX #608-233-1075, OR PHONE 608-233-2118, OR EMAIL: jimcoins@sbcglobal.net
- 2) THE HIGHEST BIDDER ACKNOWLEDGED BY THE AUCTIONEER SHALL BE THE BUYER. THE AUCTIONEER RESERVES THE RIGHT TO REJECT ANY BID OR WITHDRAW ANY LOT FROM THE SALE. BIDDERS ARE RESPONSIBLE FOR THEIR OWN ERRORS, SO DOUBLE CHECK YOUR BIDS. THE FIRST POSTMARK WINS IN CASE OF A TIE BID.
- 3) ALL SALES ARE FOR CASH AND ARE PAYABLE IMMEDIATELY UPON RECEIPT OF THE INVOICE
- 4) AUCTIONS ARE OPEN TO ALL AND NO DEPOSIT IS REQUIRED OR DESIRED.
- 5) NO UNLIMITED BIDS ARE ACCEPTED. WINNING BIDDERS WILL BE AWARDED LOT AT THEIR BID OR AT A 10% ADVANCE OVER THE SECOND HIGHEST BID, WHICHEVER IS LOWER. IF NO OTHER BIDS ARE RECEIVED FOR A LOT, THE BIDDER WILL BE AWARDED THE LOT AT THE MINIMUM BID, OR ESTIMATE IF NO MINIMUM IS GIVEN.
- 6) ALL ITEMS ARE GUARANTEED GENUINE. BIDDERS MAY RETURN ANY ITEM NOT AS DESCRIBED.
- 7) A \$1 HANDLING CHARGE WILL BE ADDED TO ALL WINNING INVOICES. BID EARLY AND BID OFTEN. THANKS! -LEN & JIM

1	1927	\$20	ST GAUDENS, REV ROLLED IN SLAG, "SPIKED WING" NGC	MS63	MB	\$615.00
2	1885	DOLL	3 PIECES OF "STAPLES" STRUCK INTO REV 12:00 & 6:00 WOWSER COIN PCGS	MS62	MB	\$1895.00
3	1978	DOLL	12% OFF CENTER 10:30 NGC	MS64	MB	\$375.00
4	1972 D	DOLL	10% OFF CENTER 9:30 NGC	MS64	MB	\$295.00
5	1978	DOLL	40% OFF CENTER 12:00 PCGS	MS65	MB	\$3,650.00
6	1974 D	DOLL	STRUCK ON PHILIPPINE 1 PISO PLANCHET HIGH GRADE EXAMPLE NGC	MS66	MB	\$1,498.00
7	1972 D	DOLL	3% BROCKEAGE OBV 6:00 + PARTIAL COLLAR PCGS	AU55	MB	\$95.00
8	1971 D	DOLL	DOUBLE STRUCK, 2ND 95% OFF CENTER UNIF OBV NGC	MS63	MB	\$395.00
9	1976	DOLL	BICENTENNIAL, 15% STR CLIP FROM 3:00 TO 6:00 LOOKS LARGER. SUPER NEAT PCGS	MS63	MB	\$695.00
10	1973 S	DOLL	SILVER TYPE, STRUCK THRU HAIRS BACK OF HEAD TO RIM 3 NICE CURLY ONES. LOOKS LIKE ROCK STAR MICK JAGER PCGS	MS66	MB	\$399.00
11	1986	ASE	OBV & REV HEAVY STRUCK THRU, OBV BODY & NEAR RIM, REV SHIELD NEAT EXAMPLE NGC	MS65	MB	\$200.00
12	1992	ASE	REV STRUCK THRU RETAINED STRING? END LOOSE 10:00 27mm NGC	MS69	MB	\$95.00
13	N.D. S	DOLL	SUZY B ANTHONY, STRUCK ON CENT PLANCHET PERFECT CENTERING OF HEAD ANACS	AU55	MB	\$3,450.00
14	1999 P	DOLL	DOUBLE STRUCK, 2nd 65% OFF CENTER 3:00 UNIF REV ANACS	MS66	MB	\$1,995.00
15	1999 P	DOLL	35% OFF CENTER 2:00 SUPER NICE NGC	MS67	MB	\$695.00
16	N.D.	DOLL	S.B.A., 80% OFF CENTER 6:00 WITH CHAIN STRIKE EDGE, DIE STRK BOTH SIDES NGC	MS65	MB	\$325.00
17	1979 S	DOLL	REV CLAD LAYER OFF BEFORE STRUCK, R&B, PCGS	MS65	MB	\$535.00
18	2000 P	DOLL	25% CURVED CLIP 10:00 NGC	MS66	MB	\$295.00
19	2000 P	DOLL	RETAINED CUDS 2:00 & 7:30 REV NICE NGC	MS66	MB	\$495.00
20	2001 P	DOLL	MISSING OBV CLAD LAYER BEFORE STRUCK, NICE RED ANACS	MS63	MB	\$795.00
21	N.D.	HALF	TYPE 2, 40% SILVER PLANCHET ++ 5% C.CLIP + RIM CLIP EVEN THE PLANCHET SCARCE PCGS	MS62	MB	\$275.00
22	1943	HALF	MINOR PLANCHET CRACK 5:30 WALKER ANACS	MS64	MB	\$69.00
23	1957	HALF	6% STRAIGHT CLIP 8:00 11.8 GR	MS62	MB	\$250.00
24	2001 P	HALF	CAPITOL COMMEM, STRK IN RIM BURR 3:00 REV NGC	MS69	MB	\$50.00
25	1998 P	HALF	CENTER BROADSTRUCK, APROX 1/8" WIDE RIM 360o AROUND NGC	MS64	MB	\$195.00
26	1989 P	HALF	10% OFF CENTER 3:00 PCGS	MS64	MB	\$145.00
27	1966	HALF	SPEC MINT SET COIN, MISALIGNED DIE OBV ANACS	MS63	MB	\$395.00

28	1998 P	QUAR	40% BROCKAGE OBV 12:00 + BROADSTRUCK PCGS	MS65	MB	\$225.00
29	1965	QUAR	55% OFF CENTER 1:00 PCGS	MS63	MB	\$175.00
30	N.D.	QUAR	10% OFF CENTER WITH CUD BASE OF BUST WQC-ND-14 SUPER DUBL ERROR MGC	MS64	MB	\$345.00
31	1998 P	QUAR	DOUBLE STRUCK IN COLLAR BROADSTRUCK WITH REEDED EDGE PCGS	MS64	MB	\$125.00
32	2002 D	QUAR	LA, REV CLAD LAYER OFF BEFORE STRUCK WT 4.65 GRAMS ICG RB	MS63	MB	\$395.00
33	2004 P	QUAR	FL, STRUCK ON NICKEL PLANCHET A TOUGH ONE ANACS	MS65	MB	\$1,895.00
34	1999 P	QUAR	CT, DOUBLE STRUCK , BROADSTRUCK BOTH STRKS, 2ND 60% OFF CENTER 6:00 UNIF REV NGC	MS64	MB	\$695.00
35	1999 P	QUAR	NJ, DUBL STRK, 2ND 75% O/C 4:00 UNIF REV PCGS	MS63	MB	\$399.00
36	1999 P	QUAR	GA, DUBL STRK 2ND 35% O/C 10:00 PARTIAL BROCKAGE REV NGC	MS64	MB	\$425.00
37	2000 P	QUAR	NH, TRIPLE STRK, 2&3 25% OFF CENTER 2:00 ANACS	MS63	MB	\$495.00
38	1999	QUAR	NJ, DOUBLE STRUCK WITH OBV BROCKAGE 60% 5:00, HIGH RIM REV NGC	MS65	MB	\$400.00
39	1999 P	QUAR	DE, STRUCK 30% OFF CENTER 11:00 PCGS	MS64	MB	\$375.00
40	2000 P	QUAR	SC, HEAVY FILLED DIES OBV & REV PCGS	MS62	MB	\$89.00
41	1814	DIME	DOUBLE STRUCK NEAT REALLY OLDIE ANACS	AG 3	MB	\$575.00
42	1890	DIME	15% OFF CENTER 10:30 HIGH GRADE OLDIE PCGS	XF40	MB	\$935.00
43	1917 D	DIME	BROADSTRUCK LOOKS 5% O/C NGC	AU55	MB	\$250.00
44	1883	NICK	N.C., DOUBLE STRUCK IN COLLAR STRONG DOUBLING IN DATE STARS LOW GRADE RARE IN ANY GRADE NGC	G 4	MB	\$650.00
45	1906	NICK	STRUCK 10% OFF CENTER 1:30 PCGS	AU58	MB	\$399.00
46	1896	NICK	STRUCK 12% OFF CENTER 12:30 PCGS	AU50	MB	\$550.00
47	1920	NICK	STRUCK 12% OFF CENTER 3:00 PCGS	MS63	MB	\$895.00
48	1917	NICK	STRUCK 45% OFF CENTER 3:00 FULL DATE PCGS	MS64	MB	\$2,750.00
49	1920	NICK	STRUCK 35% OFF CENTER 3:00 FULL DATE PCGS	VF25	MB	\$795.00
50	1944 P	NICK	UNCENTERED BROADSTRIKE WAR NICKEL	XF45	MB	\$98.00
51	1979 D	NICK	DUBL STRUCK, 2ND 90% O/C 12:00 PCGS	MS62	MB	\$85.00
52	1964	NICK	25% BROCKAGE REV ON OBV ON LGE BROADSTRIKE PCGS	MS63	MB	\$199.00
53	N.D.	NICK	WAR NICKEL STRUCK ON SILVER DIME PLANCHET RPM ANACS	AU50	MB	\$1,595.00
54	N.D.	NICK	STRUCK ON SILVER DIME PLANCHET NICE BRIGHT, COUNTER SKID REV NOT BAD PCGS	MS62	MB	\$495.00
55	1995 P	NICK	HUGE BROADSTRIKE CENTERED LARGER THAN QUAR PCGS	MS64	MB	\$75.00
56	1858	SIL3c	STRUCK 5% OFF CENTER NEAT SCARCE ERROR PCGS	VF30	MB	\$675.00
57	1812	CENT	10% OFF CENTER 3:00 BROWN NGC	GD4	MB	\$325.00
58	1817	CENT	15% OFF CENTER 4:30 PCGS	F15	MB	\$435.00
59	1818	CENT	30% OFF CENTER 2:30 CUT ON FACE ANACS	GD6	MB	\$395.00
60	1831	CENT	MED LETTERS, N-2, 25% OFF CENTER 2:00 VG DETAILS CORRODED NCS	VG	MB	\$205.00
61	1817	CENT	RIM CLIP 5:30 CLEANED BUT NICELY UNC DETAILS	AU55	MB	\$245.00
62	1838	CENT	10% INDENT 2:30 OBV PCGS	VG08	MB	\$275.00
63	1809	1/2C	10% INDENT REV 5:00 GOOD DETAILS CORRODED NCS	GD	MB	\$175.00
64	1804	1/2C	DOUBLE STRUCK ROTATED SLIGHTLY BETWEEN "DAMAGED?" NCS	VG	MB	\$299.00
65	1857	CENT	STRUCK ON A THIN PLANCHET NICE HIGH GRADE 69 GRS PCGS	MS63	MB	\$695.00
66	1863	CENT	LGE CENTERED BROADSTRIKE OUT OF COLLAR NICKEL SIZE ANACS	VG8	MB	\$199.00
67	1904	CENT	DUBL STRK, 2ND STRIKE 95% O/C 12:00 DARK PLAN PCGS	VG10	MB	\$285.00
68	1902	CENT	STRUCK 30% OFF CENTER 8:00 PCGS	VG08	MB	\$289.00
69	1895	CENT	5% OFF CENTER POROUS BROWN SEGS	AU50	MB	\$100.00
70	1872	CENT	TAPERED STR END RAGGED CLIP 7:30 PCGS GRADED LABEL NOT IN SLAB TOUGH DATE PCGS	AU55	MB	\$550.00
71	1964 D	CENT	STRUCK ON 1951 D STRUCK CENT WOWER 13 YEARS APART 2 MAJOR TYPES MEM BLDG & WHEAT REV BROWN NGC	AU58	MB	\$12,500.
72	1945	CENT	STRUCK ON NETHERLANDS E. INDIES 1/2c PLANCHET BROWN NGC	AU55	MB	\$475.00
73	1971 D	CENT	STRUCK ON PHILIPPINES 10S PLANCHET RED NGC	MS63	MB	\$399.00

See jimscoins.net for full auction. Thank you!

MINTERRORNEWS[™] MUSEUM

Enjoy viewing the major mint errors in our museum. These are exciting and dramatic examples of major mint errors that we wanted to share with our readers.

1855-C \$5 Liberty Gold
Reverse Die Break (Cud)
NGC MS 61



Draped Bust Dollar
Struck 15% Off-Center
PCGS VF 35



1904 \$20 Liberty Gold
Double Struck
ANACS MS 60 Proof-Like



1920 Buffalo Nickel
40% Off-Center on a Cent Planchet
PCGS MS 64 Brown



1876 Indian Cent
Struck on a 3¢ Nickel Planchet
NGC MS 64



Indian Cent
Struck on Half Dime Planchet
Uniface Obverse
PCGS MS 63 Unique



Barber Half
Full Obverse Brockage
PCGS AU 58



1920 Buffalo Nickel
Struck on Copper Planchet
NGC AU 55



1981 Dime Cap
Overstruck on a 1981 Cent Cap
UNIQUE



1869 Indian Cent
Struck on Silver Dime Planchet
PCGS AU 55



1895-O Barber Dime
Obverse Die Cap
PCGS MS 64



1802/1 \$5 Draped Bust Gold
Triple Struck Obverse
ANACS EF 45



1947 Mexico Gold 50 Pesos
Broadstruck Off-Center



1898 Barber Quarter
Obverse Die Cap & Brockage
PCGS MS 62



1956 Franklin Half Dollar
Struck on Quarter Planchet
PCGS AU 58



1873 Seated Half Dollar
Brockage Reverse / Huge Broadstrike
PCGS XF 45



2¢ Piece
Reverse Die Cap / Brockage Obverse
PCGS MS 64 BN



1859 Indian Head Cent
Deep Obverse Die Cap
PCGS MS 64



1962-D Franklin Half Dollar
Struck on Quarter Planchet
PCGS AU 55



1900-S \$20 Liberty Gold
Partial Collar
ANACS MS 60



Bonded Two Piece Silver Kennedy Cap



1853-O \$1 Gold
Partial Collar
EF 40



Frequently Asked Questions

What are proof planchet errors?



This type of error has only occurred on modern coinage. The Philadelphia Mint prepares the proof planchets which are then sent to San Francisco or West Point for striking. A few proof planchets were accidentally mixed in with the regular blanks, and struck by regular dies. Several 1999 SBA dollars have shown up that are either broadstruck or off-center on proof planchets, but struck by regular dies. These coins have extreme proof-like fields and a pitted appearance on the unstruck portion of the blank. These are the characteristics that distinguish this rare and unusual type of mint error.

Frequently Asked Questions

What are experimental strikes?



There are approximately 15 known 1999 State Quarters struck on Experimental Planchets. All five states in the 1999 series (DE, PA, CT, GA and NJ) have been discovered. These Experimental State Quarters have sold for as high as \$10,000 each, depending on which state, the coin's condition and which type of experimental composition was used. There are four known types of experimental compositions which have been discovered so far on 1999 State Quarters.

Upcoming Coin Shows



Visit Mike Byers at his table.

January 5-8	FUN Show - Orlando, Florida
February 9-11	Long Beach Coin & Collectible Expo
March 2-5	Las Vegas Numismatic Society
March	Las Vegas Coin Expo (NGC)
March 16-19	Baltimore Coin and Currency Convention
March 30-April 2	Santa Clara Coin Expo
April 7-9	ANA's National Money Show Atlanta, Georgia
April 26-29	Central States
June 1-3	Long Beach Coin & Collectible Expo
July 13-16	Baltimore Coin and Currency Convention
August 16-19	ANA World's Fair of Money Denver, Colorado
Sept. 14-16	Long Beach Coin & Collectible Expo
October 4-6	Las Vegas Coin Expo (NGC)
November 9-12	Baltimore Coin and Currency Convention
November 16-19	Santa Clara Coin Expo

Karl Stephens

ANA LM 3112

Dealer in World Coins, Patterns & Mint Errors

P.O. Box 3038, Fallbrook, CA 92088
760-731-6138 • FAX: 760-731-9132
www.karlstephensinc.com

MINTERRORNEWS MAGAZINE

Coming in Issue 15

1920 Standing Liberty Quarter Struck on Peru 20C Planchet



Wanted To Buy: Buffalo Nickel Errors

Large laminations, straight clips, curved clips, off centers, broadstrikes or cuds on any of the following dates: 1925-D, 1926, 1926-D, 1927-S, 1928-D, 1935-D, 1937-S.

Also:

Off centers	1930, 1931-S, 1938-D
Off centers	55% & 70%
Off centers	55% to 75% at 9:00
Misaligned die	10% or more
Reverse cuds	K-3, K-8, K-10
Curved Clips	Obverse - K-1, K-7, K-12

Please describe & price.

Bob Entlich
c/o Stacks
123 W. 57th St.
New York, NY 10019

BYERS NUMISMATIC CORP

MIKEBYERS.COM



The Largest Dealer of the World's Rarest Mint Errors™

U.S. & WORLD MAJOR MINT ERRORS • DIE TRIALS • NUMISMATIC RARITIES



We handle the world's finest Major Mint Errors and Numismatic Rarities. Our premier MULTI-MILLION DOLLAR INVENTORY includes only the best, museum quality, world class and exotic U.S. and World Major Mint Errors and Die Trials. Many of our purchases are immediately sold to our customers, and don't even reach our website to be sold, or eBay to be auctioned. Send us your want list, we may have what you're looking for.

MIKE BYERS

P.O. Box 5090, San Clemente, CA USA 92674

Office: 949-276-7072 • Fax: 949-276-7073

Fed Ex Address only: 1001 Avenida Pico #C 612, San Clemente, CA 92673

E-Mail: mike@mikebyers.com • Website Design: sam@mikebyers.com

Mike Byers, Professional Numismatist since 1978

Byers Numismatic Corp. A California Corporation Since 1980

Mike Byers is a consultant to ANACS for Mint Errors

