

Ta Nomismata tou Kratous ton Ptolemaion (Ptolemaic Coinage)

Author: J.N.Svoronos

Location: Athens

Translated: Catherine Lorber

Date: 1904



Ta Nomismata tou Kratous ton Ptolemaion(Ptolemaic Coinage)

Author: J.N.Svoronos

Location: Athens

Translated: Catherine Lorber

Date: 1904

Introduction

INTRODUCTION

by Catharine C. Lorber

J.N. Svoronos' classic work on Ptolemaic coinage, *Ta Nomismata tou Kratous ton Ptolemaion* (Athens, 1904), has long been inaccessible to the majority of numismatists. It is a rare title and commands a daunting price whenever it comes up for auction. Furthermore, it is the only major numismatic reference that has never been made available in reprint despite years of crying need. The obstacle is its language, modern Greek, in a literary version that is now slightly archaic even in Greece itself.

In summer of 1991 I began my study of Ptolemaic coinage by making a "fast and dirty" translation of the catalogue sections of Svoronos. This document was intended solely for my private use, as the first step in a process of extensive updating and revision. I dispensed with careful proofreading as unnecessary at this first-draft stage. Other shortcuts included truncating the lists of specimens that followed each catalogue description, substituting Roman letters for the Greek alphabetic numerals that identified those specimens, and condensing or even dropping discursive notes in the catalogue. As I produced second and third drafts incorporating more modern scholarship, the initial translation was set aside to gather dust.

When Ed Waddell told me of his plan to post the Svoronos plates on his web site as a public service, I thought that my old translation might be a fitting accompaniment. Ed and his staff have invested many hours correcting typos and other mistakes that caught my eye in a cursory proofing. They have also inserted dozens of monograms that I neglected to draw into the first draft. If the document proves useful to numismatists, Ed and his staff deserve much credit for these improvements as well as for their technical work in publishing it electronically—monograms, Greek inscriptions, and all.

Though it approaches its centenary, Svoronos remains the preferred reference for Ptolemaic coinage. The catalogue offers remarkably comprehensive coverage. The new varieties that I have been able to add amount to no more than 10–15% of the total, and most of these are minor variants or missing denominations from a well-documented series. (The most notable new discovery, in no way prefigured by Svoronos, is the Yehud series of silver fractions with commemorative portraits of Ptolemy I and his wife Berenice, struck at Jerusalem in the early reign of Ptolemy II.) Indeed, Svoronos cast his nets so wide that he caught up some coinages that were Ptolemaic in sentiment, but issued by non-Ptolemaic authorities. Still other entries do not belong at all in a catalogue devoted to the Ptolemies.

Of greater concern, Svoronos cannot always be relied upon for the accuracy of his classifications. Mint attributions are frequently wrong, reign attributions sometimes so; and bronzes may be wrongly associated with one another. Svoronos imagined dating systems in the early Ptolemaic coinage of Alexandria where they did not in fact exist. Appended is a bibliography listing the principal works where these errors are corrected. A quick perusal of the annotations should alert the user when to be skeptical.

There is evidence of editorial carelessness throughout Svoronos. This is of scant importance in the details of the corpus, but becomes a considerable inconvenience with respect to the plates, which do not necessarily follow the order of the catalogue. A concordance from the plates to the text is included here to facilitate information retrieval.

The preceding list of caveats is demanded by conscience, but should not be understood as denigrating Svoronos. His was a monumental achievement that stands to this day, merely brodered round the edges by subsequent scholarship. I hope that opening it to a broader public will stimulate interest in Ptolemaic coinage and encourage yet deeper study of the series.

Concordance

CONCORDANCE OF SVORONOS PLATES TO CATALOGUE NUMBERS

PLATE Ia

- Pl. I, 1 1 a, Athens
- Pl. I, 2 2 a, London
- Pl. I, 3 3 a, Berlin
- Pl. I, 4 4 a, Berlin
- Pl. I, 5 5 a, Athens
- Pl. I, 6 5 b, Athens
- Pl. I, 7 6 a, Athens
- Pl. I, 8 9 a, commerce (pre-Ptolemaic, Nektanebo II)
- Pl. I, 9 10 a, Athens
- Pl. I, 10 11 a, Vienna
- Pl. I, 11 12 a, Athens
- Pl. I, 12 18 a, Athens
- Pl. I, 13 20 a, Athens
- Pl. I, 14 21 a, Athens
- Pl. I, 15 22 a, Athens

PLATE Ib

- Pl. I, 16 23 a, London
- Pl. I, 17 24 a, Athens
- Pl. I, 18 93 a, Paris
- Pl. I, 19 94 a, St. Petersburg
- Pl. I, 20 95 a, commerce (non-Ptolemaic, Peloponnesian mint)
- Pl. I, 21 95 b, London (non-Ptolemaic, Peloponnesian mint)
- Pl. I, 22 25 a, Athens
- Pl. I, 23 25 b, Paris
- Pl. I, 24 26 a, Paris
- Pl. I, 25 27 a, Paris
- Pl. I, 26 91 a, Athens (non-Ptolemaic)
- Pl. I, 27 lacking (non-Ptolemaic)
- Pl. I, 28 73 a, Paris
- Pl. I, 29 97 b, London (Seleucid)
- Pl. I, 30 97 d, Paris (Seleucid)
- Pl. I, 31 98 c, London (Seleucid)
- Pl. I, 32 98 a, Berlin (Seleucid)
- Pl. I, 33 99 e, Rollin & Feuarent, now Athens (Seleucid)
- Pl. I, 34 99 a, Berlin (Seleucid)
- Pl. I, 35 100 a, Copenhagen (Seleucid)

PLATE IIa

- Pl. II, 1 13 a, Athens (non-Ptolemaic)
- Pl. II, 2 14 a, Athens (non-Ptolemaic)
- Pl. II, 3 15 a, Vienna (non-Ptolemaic)
- Pl. II, 4 16 a, Lsbbecke

Pl. II, 5 29 a, Athens
Pl. II, 6 29 b, Athens
Pl. II, 7 30 a, Lsbbecke (barbarous imitation)
Pl. II, 8 17 a, Athens
Pl. II, 9 31 a, Athens
Pl. II, 10 32 a, Berlin
Pl. II, 11 32 c, Athens
Pl. II, 12 33 a, Athens
Pl. II, 13 33 b, Athens
Pl. II, 14 34 a, Gotha
Pl. II, 15 35 a, Athens

PLATE IIb

Pl. II, 16 36 a, Athens
Pl. II, 17 37 a, London
Pl. II, 18 39 a, Alexandria
Pl. II, 19 39 b, Vienna
Pl. II, 20 42 a, Rollin & Feuardent, now Athens
Pl. II, 21 43 a, Berlin
Pl. II, 22 44 a, Athens
Pl. II, 23 44 c, London
Pl. II, 24 45 a, Athens
Pl. II, 25 46 a, Athens
Pl. II, 26 48 a, Alexandria
Pl. II, 27 49 a, Berlin
Pl. II, 28 55 a, Lsbbecke
Pl. II, 29 51 a, Berlin
Pl. II, 30 57 a, OsnabrYck
Pl. II, 31 54 a, London
Pl. II, 32 53 a, Athens
Pl. II, 33 53 b, Athens
Pl. II, 34 56 a, Athens
Pl. II, 35 28 a, Athens

PLATE IIIa

Pl. III, 1 59 a, Berlin
Pl. III, 2 61 a, Athens
Pl. III, 3 62 a, Paris
Pl. III, 4 62A a, commerce
Pl. III, 5 64 a, Athens
Pl. III, 6 65 a, Athens
Pl. III, 7 66 a, London
Pl. III, 8 67 a, Berlin
Pl. III, 9 71 a, Six
Pl. III, 10 70 a, Athens
Pl. III, 11 70 b, Munich
Pl. III, 12 72 a, Athens
Pl. III, 13 304 a, Athens

Pl. III, 14 304 b, Berlin
Pl. III, 15 305 b, Vienna
Pl. III, 16 306 a, Berlin
Pl. III, 17 306 b, Gotha
III, 18 307 a, London
Pl. III, 19 309 a, Lsbbecke
Pl. III, 20 308 a, Paris
Pl. III, 21 310 a, Paris
Pl. III, 22 311 a, Imhoof-Blumer
Pl. III, 23 312 a, Berlin

PLATE IIIb

Pl. III, 24 322 a, Athens
Pl. III, 25 323 a, Athens
Pl. III, 26 324 a, Vienna
Pl. III, 27 324 b, Berlin
Pl. III, 28 326 a, Lsbbecke
Pl. III, 29 327 a, Braunschweig
Pl. III, 30 329 a, Turin
Pl. III, 31 330 a, London
Pl. III, 32 331 a, Glasgow
Pl. III, 33 333 a, Athens
Pl. III, 34 333 b, Copenhagen
Pl. III, 35 333 c, Gotha
Pl. III, 36 334 a, Athens
Pl. III, 37 335 a, Glasgow
Pl. III, 38 336 a, London
Pl. III, 39 337 a, London
Pl. III, 40 314 a, cast
Pl. III, 41 315 a, St. Petersburg
Pl. III, 42 321 a, London
Pl. III, 43 317 a, London
Pl. III, 44 318 a, Munich
Pl. III, 45 316 a, Copenhagen

PLATE IVa

Pl. IV, 1 101 a, Paris
Pl. IV, 2 101 b, Consul Weber
Pl. IV, 3 102 a, Gotha
Pl. IV, 4 102 b, Hirsch, Munich
Pl. IV, 5 111 a, Dattari
Pl. IV, 6 111 b, Imhoof-Blumer
Pl. IV, 7 103 a, Berlin
Pl. IV, 8 104 a, Alexandria
Pl. IV, 9 108 a, Paris
Pl. IV, 10 107 a, Rollin & Feuardent, now Athens
Pl. IV, 11 107 s, Paris
Pl. IV, 12 110 a, Athens

Pl. IV, 13 115 a, Athens
Pl. IV, 14 135 a, Athens
Pl. IV, 15 119 a, Turin (rev. only)
Pl. IV, 16 136 a, Munich (rev. only)
Pl. IV, 17 130 a, Copenhagen (rev. only)

PLATE IVb

Pl. IV, 18 121 a, Berlin
Pl. IV, 19 122 a, London
Pl. IV, 20 116 a, Athens
Pl. IV, 21 133 a, Athens
Pl. IV, 22 126 a, Rollin & Feuardent
Pl. IV, 23 127 a, Athens
Pl. IV, 24 117 a, Athens
Pl. IV, 25 134 a, Berlin
Pl. IV, 26 120 a, Rollin & Feuardent
Pl. IV, 27 118 a, London
Pl. IV, 28 125 a, Athens (rev. only)
Pl. IV, 29 124 b, Athens (rev. only)
Pl. IV, 30 125 b, St. Petersburg (rev. only)
Pl. IV, 31 113 a, Dattari

PLATE Va

Pl. V, 1 151 a, Berlin
Pl. V, 2 152 a, The Hague
Pl. V, 3 150 a, London
Pl. V, 4 147 a, Athens
Pl. V, 5 148 a, London
Pl. V, 6 148 b, Dattari
Pl. V, 7 146 a, London
Pl. V, 8 145 a, London
Pl. V, 9 145 d, Copenhagen
Pl. V, 10 142 a, Sir H. Weber
Pl. V, 11 142 b, Athens
Pl. V, 12 143 a, London
Pl. V, 13 132 a, Rollin & Feuardent, now Athens
Pl. V, 14 129 a, London

Plate Vb

Pl. V, 15 137 a, Paris
Pl. V, 16 139 a, Rollin & Feuardent
Pl. V, 17 138 c, Brussels
Pl. V, 18 159 a, Sir H. Weber
Pl. V, 19 161 a, Copenhagen
Pl. V, 20 158 a, Athens (rev. only)
Pl. V, 21 160 a, Athens (rev. only)
Pl. V, 22 153 a, Athens

Pl. V, 23 153 d, London (rev. only)
Pl. V, 24 154 a, Dattari (rev. only)
Pl. V, 25 155 a, OsnabrYck
Pl. V, 26 157 a, London

PLATE VIa

Pl. VI, 1 180 a, Paris
Pl. VI, 2 162 a, London
Pl. VI, 3 164 a, The Hague
Pl. VI, 4 165 a, London
Pl. VI, 5 166 a, Athens
Pl. VI, 6 166 d, London
Pl. VI, 7 168 a, The Hague
Pl. VI, 8 169 a, Dattari
Pl. VI, 9 170 a, Athens
Pl. VI, 10 170 b, London

PLATE VIb

Pl. VI, 11 174 a, Athens
Pl. VI, 12 177 a, Rollin & Feuardent, now Athens
Pl. VI, 13 176 a, Berlin
Pl. VI, 14 178 a, Alexandria
Pl. VI, 15 179 a, London
Pl. VI, 16 172 a, Copenhagen
Pl. VI, 17 172 b, Athens
Pl. VI, 18 163 a, Athens (rev. only)
Pl. VI, 19 96 a, Athens
Pl. VI, 20 96 b, London
Pl. VI, 21 74 a, Athens
Pl. VI, 22 74 b, Athens
Pl. VI, 23 75 a, Consul Weber
Pl. VI, 24 78 a, Lsbbecke
Pl. VI, 25 80 a, Milan
Pl. VI, 26 79 a, London
Pl. VI, 27 82 a, London

PLATE VIIa

Pl. VII, 1 181 a, Athens
Pl. VII, 2 227 a, Athens
Pl. VII, 3 222 a, Athens
Pl. VII, 4 210 a, Paris
Pl. VII, 5 204 a, Athens
Pl. VII, 6 207 a, Athens
Pl. VII, 7 208 a, Athens
Pl. VII, 8 182 a, Athens
Pl. VII, 9 228 a, Berlin
Pl. VII, 10 223 a, Vienna

Pl. VII, 11 232 a, Athens
Pl. VII, 12 200 a, Athens
Pl. VII, 13 197 a, Athens
Pl. VII, 14 209 a, Berlin
Pl. VII, 15 209 b, Athens
Pl. VII, 16 233 a, Athens
Pl. VII, 17 198 a, Athens

PLATE VIIb

Pl. VII, 18 183 a, Athens
Pl. VII, 19 190 a, London
Pl. VII, 20 231 a, Rollin & Feuarent, now Athens
Pl. VII, 21 224 a, Athens
Pl. VII, 22 234 a, Athens
Pl. VII, 23 218 a, Athens
Pl. VII, 24 236 a, Athens
Pl. VII, 25 214 a, Athens
Pl. VII, 26 201 a, Berlin
Pl. VII, 27 187 a, Alexandria (rev. only)

PLATE VIIIa

Pl. VIII, 1 212 a, Gotha
Pl. VIII, 2 193 a, Rollin & Feuarent, now Athens
Pl. VIII, 3 213 a, Athens
Pl. VIII, 4 206 a, Berlin
Pl. VIII, 5 230 a, Milan
Pl. VIII, 6 196 a, Athens
Pl. VIII, 7 215 a, Berlin
Pl. VIII, 8 220 a, Athens
Pl. VIII, 9 226 a, Athens
Pl. VIII, 10 235 a, Athens
Pl. VIII, 11 188 a, Athens (rev. only)
Pl. VIII, 12 235 b, Milan (rev. only)
Pl. VIII, 13 237 a, OsnabrYck
Pl. VIII, 14 238 a, Athens
Pl. VIII, 15 239 a, Athens
Pl. VIII, 16 239 b, Athens
Pl. VIII, 17 216 a, Athens
Pl. VIII, 18 217 a, London

PLATE VIIIb

Pl. VIII, 19 244 a, Rollin et Feuarent, now Athens
Pl. VIII, 20 240 a, Athens
Pl. VIII, 21 243 a, OsnabrYck
Pl. VIII, 22 241 a, London
Pl. VIII, 23 266 a, Lsbbecke
Pl. VIII, 24 267 a, Athens

Pl. VIII, 25 245 a, Athens
Pl. VIII, 26 246 a, Athens
Pl. VIII, 27 368 a, Athens
Pl. VIII, 28 369 a, London

PLATE IXa

Pl. IX, 1 247 a, Athens
Pl. IX, 2 248 a, Athens
Pl. IX, 3 257 a, Athens
Pl. IX, 4 250 a, Athens
Pl. IX, 5 249 a, Athens
Pl. IX, 6 251 a, Athens
Pl. IX, 7 253 a, Athens
Pl. IX, 8 252 a, Athens
Pl. IX, 9 253 b, Lsbbecke
Pl. IX, 10 254 a, Athens

PLATE IXb

Pl. IX, 11 255 a, Athens
Pl. IX, 12 256 a, Athens
Pl. IX, 13 259 a, Athens
Pl. IX, 14 261 a, Athens
Pl. IX, 15 260 a, Athens
Pl. IX, 16 265 a, Athens
Pl. IX, 17 263 a, Athens
Pl. IX, 18 370 a, Athens
Pl. IX, 19 371 a, Athens
Pl. IX, 20 372 a, Berlin
Pl. IX, 21 372 b, Copenhagen
Pl. IX, 22 349 a, Athens
Pl. IX, 23 350 a, Athens
Pl. IX, 24 365 a, Athens

PLATE Xa

Pl. X, 1 272 a, Rollin & Feuardent, now Athens
Pl. X, 2 274 a, Rollin et Feuardent, now Athens
Pl. X, 3 275 a, Athens
Pl. X, 4 280 a, OsnabrYck
Pl. X, 5 287 a, Athens
Pl. X, 6 271 b, Athens (rev. only)
Pl. X, 7 277 a, OsnabrYck (rev. only)
Pl. X, 8 286 a, Athens (rev. only)
Pl. X, 9 283 a, Athen (rev. only)
Pl. X, 10 288 a, Athens (rev. only)
Pl. X, 11 289 a, London
Pl. X, 12 292 a, Berlin
Pl. X, 13 293 a, OsnabrYck

Pl. X, 14 294 a, Rollin & Feuardenent, now Athens

Pl. X, 15 298 a, Athens

PLATE Xb

Pl. X, 16 303 a, Athens

Pl. X, 17 299 a, Athens

Pl. X, 18 300 a, Copenhagen

Pl. X, 19 301 a, Modena

Pl. X, 20 302 a, Athens

Pl. X, 21 296 a, Vienna

Pl. X, 22 286 d, Osnabrück (obv. only)

Pl. X, 23 761 f, Rollin & Feuardenent, now Athens

Pl. X, 24 763 a, Athens

Pl. X, 25 762 a, Athens

PLATE XIa

Pl. XI, 1 357 a, Paris

Pl. XI, 2 358 a, Athens

Pl. XI, 3 356 a, Athens

Pl. XI, 4 374 a, Athens

Pl. XI, 5 375 a, Athens

Pl. XI, 6 354 a, Athens

Pl. XI, 7 353 a, Athens

Pl. XI, 8 362 a, Athens

Pl. XI, 9 363 a, Athens

Pl. XI, 10 347 a, Consul Weber

Pl. XI, 11 366 a, Athens

Pl. XI, 12 378 a, Athens

Pl. XI, 13 379 a, Athens

Pl. XI, 14 343 a, Athens

Pl. XI, 15 344 a, Athens

Pl. XI, 16 345 a, London

Pl. XI, 17 345 b, Vienna

Pl. XI, 18 205 a, Athens (= 339)

PLATE XIb

Pl. XI, 19 380 a, Athens

Pl. XI, 20 381 a, Athens

Pl. XI, 21 382 a, Athens

Pl. XI, 22 351 a, Berlin

Pl. XI, 23 352 a, Paris

Pl. XI, 24 346 a, London

Pl. XI, 25 373 a, London

Pl. XI, 26 341 a, Rollin & Feuardenent, now Athens

Pl. XI, 27 384 a, Athens

Pl. XI, 28 385 a, Athens

Pl. XI, 29 386 a, Copenhagen
Pl. XI, 30 386 b, Glasgow
Pl. XI, 31 383 a, Paris
Pl. XI, 32 844 a, Rouvier
Pl. XI, 33 845 a, London
Pl. XI, 34 387 a, Imhoof-Blumer

PLATE XIIa

Pl. XII, 1 525 a, Rollin & Feuarent, now Athens
Pl. XII, 2 528 a, Athens
Pl. XII, 3 529 a, Athens
Pl. XII, 4 530 a, Athens
Pl. XII, 5 524 a, London
Pl. XII, 6 531 a, Athens
Pl. XII, 7 533 a, Berlin
Pl. XII, 8 537 a, Paris
Pl. XII, 9 538 a, Athens
Pl. XII, 10 543 a, Athens

PLATE XIIb

Pl. XII, 11 541 e, The Hague
Pl. XII, 12 542 a, Athens
Pl. XII, 13 540 a, Berlin
Pl. XII, 14 544 a, Athens
Pl. XII, 15 364 a, Athens
Pl. XII, 16 545 a, Athens
Pl. XII, 17 610 a, Copenhagen
Pl. XII, 18 615 a, Athens
Pl. XII, 19 617 a, Rollin & Feuarent, now Athens
Pl. XII, 20 622 a, Berlin
Pl. XII, 21 619 a, Milan
Pl. XII, 22 Attische Bleimarke p. ____ ' ____
Pl. XII, 23 620 a, Berlin
Pl. XII, 24 612 a, Athens
Pl. XII, 25 625 a, Copenhagen

PLATE XIIIa

Pl. XIII, 1 558 a, Vienna
Pl. XIII, 2 566 a, St. Petersburg
Pl. XIII, 3 573 a, Lsbbecke
Pl. XIII, 4 578 a, Paris
Pl. XIII, 5 590 a, Berlin
Pl. XIII, 6 583 a, Athens
Pl. XIII, 7 595 a, London
Pl. XIII, 8 559 a, Athens
Pl. XIII, 9 567 a, Athens
Pl. XIII, 10 569 b, Rollin & Feuarent, now Athens

Pl. XIII, 11 574 a, Athens

PLATE XIIIb

Pl. XIII, 12 584 a, Athens

Pl. XIII, 13 591 a, Athens

Pl. XIII, 14 596 a, Athens

Pl. XIII, 15 585 b, Osnabrück

Pl. XIII, 16 570 a, Berlin

Pl. XIII, 17 597 a, Vienna

Pl. XIII, 18 568 c, Athens

Pl. XIII, 19 576 a, Athens

Pl. XIII, 20 580 b, Athens

Pl. XIII, 21 581 a, Athens

Pl. XIII, 22 586 a, Athens

Pl. XIII, 23 593 a, Athens

Pl. XIII, 24 598 a, Athens

Pl. XIII, 25 562 a, Athens

Pl. XIII, 26 562 c, Glasgow

PLATE XIVa

Pl. XIV, 1 547 a, Athens

Pl. XIV, 2 548 a, Athens

Pl. XIV, 3 549 a, Athens

Pl. XIV, 4 550 a, London

Pl. XIV, 5 551 a, Athens

Pl. XIV, 6 552 a, Athens

Pl. XIV, 7 553 a, Athens

Pl. XIV, 8 555 a, Athens

Pl. XIV, 9 554 c, London

Pl. XIV, 10 602 a, Rollin & Feuardent, now Athens

Pl. XIV, 11 600 a, The Hague

Pl. XIV, 12 601 b, Paris

Pl. XIV, 13 601 a, Turin

Pl. XIV, 14 602 b, London

PLATE XIVb

Pl. XIV, 15 603 a, Athens

Pl. XIV, 16 603 b, Athens

Pl. XIV, 17 603 c, London

Pl. XIV, 18 604 a, Athens

Pl. XIV, 19 605 b, The Hague

Pl. XIV, 20 606 c, St. Petersburg

Pl. XIV, 21 607 d, St. Petersburg

Pl. XIV, 22 605 a, Vienna

Pl. XIV, 23 606 a, Paris

Pl. XIV, 24 607 a, London

Pl. XIV, 25 608 a, Florence

Pl. XIV, 26 609 a, Glasgow
Pl. XIV, 27 613 a, Glasgow
Pl. XIV, 28 614 a, Athens
Pl. XIV, 29 618 a, Athens
Pl. XIV, 30 618 c, Munich
Pl. XIV, 31 621 a, Athens

PLATE XVa

Pl. XV, 1 520 a, Athens
Pl. XV, 2 520 b, Berlin
Pl. XV, 3 521 a, Athens
Pl. XV, 4 522 a, The Hague
Pl. XV, 5 523 a, London
Pl. XV, 6 408 a, Athens
Pl. XV, 7 419 a, Athens
Pl. XV, 8 434 a, Glasgow
Pl. XV, 9 443 a, Athens
Pl. XV, 10 454 a, Glasgow

PLATE XVb

Pl. XV, 11 459 b, Athens
Pl. XV, 12 460 a, Athens
Pl. XV, 13 471 a, Athens
Pl. XV, 14 475 a, Athens
Pl. XV, 15 476 a, Athen
Pl. XV, 16 486 a, Athens
Pl. XV, 17 489 a, Athens
Pl. XV, 18 409 a, London
Pl. XV, 19 432 a, London
Pl. XV, 20 444 a, Athens

PLATE XVIa

Pl. XVI, 1 455 a, Athens
Pl. XVI, 2 461 a, Athens
Pl. XVI, 3 477 a, Athens
Pl. XVI, 4 488 a, Athens
Pl. XVI, 5 490 a, London
Pl. XVI, 6 492 a, Athens (obv. only)
Pl. XVI, 7 496 a, Athens
Pl. XVI, 8 954 a, Athens (= 503 a, Athens, erroneous listing)
Pl. XVI, 9 512 a, Athens
Pl. XVI, 10 508 a, Athens (obv. only)
Pl. XVI, 11 517 a, London (obv. only)

PLATE XVIb

Pl. XVI, 12 421 a, Athens
Pl. XVI, 13 410 a, London
Pl. XVI, 14 329 g, Dattari
Pl. XVI, 15 435 a, Athens
Pl. XVI, 16 456 a, Sir H. Weber
Pl. XVI, 17 430 a, Athens
Pl. XVI, 18 433 a, Athens
Pl. XVI, 19 436 a, Athens

PLATE XVIIa

Pl. XVII, 1 412 a, London
Pl. XVII, 2 446 i, Athens
Pl. XVII, 3 462 a, Berlin
Pl. XVII, 4 478 a, Munich
Pl. XVII, 5 463 b, Athens
Pl. XVII, 6 464 a, London
Pl. XVII, 7 437 a, Merzbacher (rev. only)

PLATE XVIIb

Pl. XVII, 8 414 a, Copenhagen
Pl. XVII, 9 509 a, Berlin
Pl. XVII, 10 448 b, Gotha (rev. only)
Pl. XVII, 11 438 b, Athens
Pl. XVII, 12 449 e, Lsbbecke
Pl. XVII, 13 465 a, OsnabrYck
Pl. XVII, 14 439 g, Athens
Pl. XVII, 15 450 c, Athens
Pl. XVII, 16 440 f, Athens
Pl. XVII, 17 451 h, Athens
Pl. XVII, 18 452 a, Athens
Pl. XVII, 19 501 a, Athens
Pl. XVII, 20 442 c, Athens
Pl. XVII, 21 453 f, Athens

PLATE XVIIIa

Pl. XVIII, 1 389 a, Athens
Pl. XVIII, 2 389 b, Athens
Pl. XVIII, 3 390 a, Athens
Pl. XVIII, 4 388 a, Athens
Pl. XVIII, 5 402 a, Athens
Pl. XVIII, 6 401 a, OsnabrYck
Pl. XVIII, 7 405 a, London
Pl. XVIII, 8 399 a, London
Pl. XVIII, 9 399 b, Munich
Pl. XVIII, 10 403 a, London

PLATE XVIIIb

- Pl. XVIII, 11 395 a, Athens
- Pl. XVIII, 12 396 a, Athens
- Pl. XVIII, 13 391 a, Athens
- Pl. XVIII, 14 397 a, Athens
- Pl. XVIII, 15 398 a, London
- Pl. XVIII, 16 404 a, London
- Pl. XVIII, 17 392 a, London
- Pl. XVIII, 18 407 a, Athens
- Pl. XVIII, 19 393 a, Alexandria
- Pl. XVIII, 20 394 a, London
- Pl. XVIII, 21 923 a, Paris
- Pl. XVIII, 22 924 b, Copenhagen
- Pl. XVIII, 23 85 a, commerce (Cos)
- Pl. XVIII, 24 89 b, Athens (Cos)
- Pl. XVIII, 25 90 a, Athens (Cos)

PLATE XIXa

- Pl. XIX, 1 626 a, Athens
- Pl. XIX, 2 631 a, London
- Pl. XIX, 3 632 a, Athens
- Pl. XIX, 4 630 a, Munich
- Pl. XIX, 5 627 a, Berlin
- Pl. XIX, 6 634 a, Athens
- Pl. XIX, 7 635 a, Oxford
- Pl. XIX, 8 636 a, Athens
- Pl. XIX, 9 637 a, Athens
- Pl. XIX, 10 639 a, Athens
- Pl. XIX, 11 640 a, Athens
- Pl. XIX, 12 641 a, Athens
- Pl. XIX, 13 643 a, Athens
- Pl. XIX, 14 644 a, Athens
- Pl. XIX, 15 645 a, London

PLATE XIXb

- Pl. XIX, 16 646 a, Athens
- Pl. XIX, 17 647 a, Athens
- Pl. XIX, 18 648 a, Athens
- Pl. XIX, 19 649 a, Athens
- Pl. XIX, 20 650 a, Athens
- Pl. XIX, 21 651 a, Athens
- Pl. XIX, 22 653 a, Athens
- Pl. XIX, 23 656 a, Berlin
- Pl. XIX, 24 657 a, Rollin & Feuardent
- Pl. XIX, 25 658 a, Athens
- Pl. XIX, 26 680 a, Berlin
- Pl. XIX, 27 667 a, Athens

Pl. XIX, 28 677 a, Rollin, now Athens

PLATE XXa

Pl. XX, 1 678 a, Rollin & Feuardent, now Athens

Pl. XX, 2 681 a, Athens

Pl. XX, 3 685 a, Athens

Pl. XX, 4 686 a, Athens

Pl. XX, 5 688 a, Athens

Pl. XX, 6 691 a, Athens

Pl. XX, 7 696 a, Athens

Pl. XX, 8 695 a, London

Pl. XX, 9 698 a, Gotha

Pl. XX, 10 700 a, Athens

PLATE XXb

Pl. XX, 11 701 a, Athens

Pl. XX, 12 702 a, Athens

Pl. XX, 13 703 a, Berlin

Pl. XX, 14 705 a, Copenhagen

Pl. XX, 15 706 a, Gotha

Pl. XX, 16 707 a, Vienna

Pl. XX, 17 707 e, Athens

Pl. XX, 18 708 e, Athens

Pl. XX, 19 709 a, Athens

Pl. XX, 20 710 a, Copenhagen

Pl. XX, 21 711 b, Consul Weber

PLATE XXIa

Pl. XXI, 1 712 a, The Hague

Pl. XXI, 2 713 a, Athens

Pl. XXI, 3 715 b, Athens

Pl. XXI, 4 715 a, Athens

Pl. XXI, 5 720 a, Athens

Pl. XXI, 6 717 a, OsnabrYck

Pl. XXI, 7 716 a, Athens

Pl. XXI, 8 722 a, Athens

Pl. XXI, 9 723 a, London

Pl. XXI, 10 727 a, Athens

PLATE XXIb

Pl. XXI, 11 729 a, Berlin

Pl. XXI, 12 730 a, Berlin

Pl. XXI, 13 731 a, Athens

Pl. XXI, 14 732 a, Athens

Pl. XXI, 15 733 a, St. Petersburg

Pl. XXI, 16 736 a, Athens

Pl. XXI, 17 739 a, Athens
Pl. XXI, 18 741 a, Berlin
Pl. XXI, 19 742 a, London
Pl. XXI, 20 746 a, Athens
Pl. XXI, 21 745 a, Alexandria
Pl. XXI, 22 747 a, Munich
Pl. XXI, 23 748 a, Athens

PLATE XXIIa

Pl. XXII, 1 752 a, Athens
Pl. XXII, 2 753 a, Athens
Pl. XXII, 3 750 a, Paris
Pl. XXII, 4 751 a, Athens
Pl. XXII, 5 754 a, The Hague
Pl. XXII, 6 755 a, Athens
Pl. XXII, 7 756 a, Athens
Pl. XXII, 8 757 a, Athens
Pl. XXII, 9 758 a, Athens

PLATE XXIIb

Pl. XXII, 10 758 d, Berlin
Pl. XXII, 11 758 c, The Hague
Pl. XXII, 12 759 a, Paris
Pl. XXII, 13 759 b, Berlin (obv.); 759 c, Parma (rev.)
Pl. XXII, 14 760 a, Munich
Pl. XXII, 15 761 b, Berlin
Pl. XXII, 16 761 c, Berlin
Pl. XXII, 17 761 e, Turin
Pl. XXII, 18 762 b, Munich

PLATE XXIIIa

Pl. XXIII, 1 794 a, Paris
Pl. XXIII, 2 795 a, Athens
Pl. XXIII, 3 796 a, London
Pl. XXIII, 4 797 a, Athens
Pl. XXIII, 5 798 a, St. Petersburg
Pl. XXIII, 6 799 a, Athens
Pl. XXIII, 7 802 a, Athens
Pl. XXIII, 8 804 a, Berlin
Pl. XXIII, 9 805 a, Rollin & Feuarent, now Athens
Pl. XXIII, 10 807 a, Athens

PLATE XXIIIb

- Pl. XXIII, 11 810 a, Athens
- Pl. XXIII, 12 813 a, Athens
- Pl. XXIII, 13 812 a, London
- Pl. XXIII, 14 811 a, Athens
- Pl. XXIII, 15 814 a, Athens
- Pl. XXIII, 16 815 a, Rollin & Feuarent, now Athens
- Pl. XXIII, 17 816 a, Athens
- Pl. XXIII, 18 817 a, Berlin
- Pl. XXIII, 19 818 a, Athens
- Pl. XXIII, 20 819 a, Athens
- Pl. XXIII, 21 1062 a, Athens
- Pl. XXIII, 22 1061 a, Athens
- Pl. XXIII, 23 1063 d, OsnabrYck
- Pl. XXIII, 24 839 a, Athens
- Pl. XXIII, 25 840 a, Athens

PLATE XXIVa

- Pl. XXIV, 1 822 a, Paris
- Pl. XXIV, 2 821 a, cast from Six coll.
- Pl. XXIV, 3 822 b, London
- Pl. XXIV, 4 823 a, Athens
- Pl. XXIV, 5 825 a, Paris
- Pl. XXIV, 6 827 a, Copenhagen
- Pl. XXIV, 7 826 a, Munich
- Pl. XXIV, 8 828 a, Athens
- Pl. XXIV, 9 829 a, Athens
- Pl. XXIV, 10 830 a, Athens

PLATE XXIVb

- Pl. XXIV, 11 831 a, Athens
- Pl. XXIV, 12 833 a, Athens
- Pl. XXIV, 13 834 a, Glasgow
- Pl. XXIV, 14 835 a, Glasgow
- Pl. XXIV, 15 836 a, Lsbbecke
- Pl. XXIV, 16 837 a, Milan
- Pl. XXIV, 17 838 a, Berlin
- Pl. XXIV, 18 841 a, Athens (see also 1638 and 1705)
- Pl. XXIV, 19 843 a, Athens (see also 1408)

PLATE XXVa

- Pl. XXV, 1 764 a, Athens
- Pl. XXV, 2 785 a, Athens
- Pl. XXV, 3 786 a, Athens
- Pl. XXV, 4 787 a, cast in Six coll.
- Pl. XXV, 5 766 a, London

Pl. XXV, 6 768 a, Athens
Pl. XXV, 7 770 a, Athens
Pl. XXV, 8 771 a, Glasgow
Pl. XXV, 9 772 a, Berlin
Pl. XXV, 10 774 a, Athens

PLATE XXVb

Pl. XXV, 11 775 a, Athens
Pl. XXV, 12 777 a, Athens
Pl. XXV, 13 778 a, St. Petersburg
Pl. XXV, 14 779 a, Lsbbecke
Pl. XXV, 15 780 a, Athens
Pl. XXV, 16 782 a, Rollin & Feuarent, now Athens
Pl. XXV, 17 783 e, Athens
Pl. XXV, 18 788 a, Bologna
Pl. XXV, 19 789 a, Paris
Pl. XXV, 20 790 d, OsnabrYck
Pl. XXV, 21 791 a, Consul Weber
Pl. XXV, 22 792 a, London
Pl. XXV, 23 793 a, Athens

PLATE XXVIa

Pl. XXVI, 1 853 a, Paris (Òuncertain eraÓÑAradus or Soter era)
Pl. XXVI, 2 853 b, Alexandria (Òuncertain eraÓÑAradus or Soter era)
Pl. XXVI, 3 853 c, Athens (Òuncertain eraÓÑAradus or Soter era)
Pl. XXVI, 4 848 a, Paris (Òuncertain eraÓÑAradus or Soter era)
Pl. XXVI, 5 849 a, London (Òuncertain eraÓÑAradus or Soter era)
Pl. XXVI, 6 850 a, Dattari (Òuncertain eraÓÑAradus or Soter era)
Pl. XXVI, 7 851 a, Lsbbecke (Òuncertain eraÓÑAradus or Soter era)
Pl. XXVI, 8 851 b, Alexandria (Òuncertain eraÓÑAradus or Soter era)
Pl. XXVI, 9 852 b, Athens (barbarous imitation)
Pl. XXVI, 10 852 a, Berlin (Òuncertain eraÓÑAradus or Soter era)

PLATE XXVIb

Pl. XXVI, 11 875 a, Lsbbecke
Pl. XXVI, 12 876 a, London
Pl. XXVI, 13 883 b, London
Pl. XXVI, 14 879 a, Berlin
Pl. XXVI, 15 883 c, London
Pl. XXVI, 16 890 a, Lsbbecke
Pl. XXVI, 17 893 a, Paris
Pl. XXVI, 18 894 a, Six
Pl. XXVI, 19 895 a, London
Pl. XXVI, 20 896 a, Athens
Pl. XXVI, 21 897 a, The Hague
Pl. XXVI, 22 898 a, Berlin
Pl. XXVI, 23 899 a, Athens

Pl. XXVI, 24 900 a, Lsbbecke
Pl. XXVI, 25 901 a, Athens
Pl. XXVI, 26 905 a, Athens

PLATE XXVIIa

Pl. XXVII, 1 906 a, London
Pl. XXVII, 2 907 a, Athens
Pl. XXVII, 3 908 a, London
Pl. XXVII, 4 909 b, Rollin & Feuarent
Pl. XXVII, 5 909 a, Athens
Pl. XXVII, 6 916 a, London
Pl. XXVII, 7 915 a, Athens
Pl. XXVII, 8 912 a, Athens
Pl. XXVII, 9 913 a, Athens
Pl. XXVII, 10 914 a, Dattari

PLATE XXVIIb

Pl. XXVII, 11 930 a, Modena
Pl. XXVII, 12 932 a, London
Pl. XXVII, 13 931 a, St. Petersburg
Pl. XXVII, 14 933 a, London
Pl. XXVII, 15 928 a, Dattari
Pl. XXVII, 16 910 a, Glasgow
Pl. XXVII, 17 911 a, Athens
Pl. XXVII, 18 255 i, Berlin
Pl. XXVII, 19 373 d, Glasgow
Pl. XXVII, 20 433 c, Glasgow
Pl. XXVII, 21 255 e, Athens
Pl. XXVII, 22 713 n, The Hague (obv. only)
Pl. XXVII, 23 365 h, Berlin
Pl. XXVII, 24 255 d, Athens (obv. only)
Pl. XXVII, 25 1913 a, Berlin (barbarous imitation)

PLATE XXVIIIa

Pl. XXVIII, 1 934 a, Athens
Pl. XXVIII, 2 934 b, The Hague
Pl. XXVIII, 3 937 a, Athens (obv. only)
Pl. XXVIII, 4 938 a, Athens (obv. only)
Pl. XXVIII, 5 939 a, Athens
Pl. XXVIII, 6 940 a, Athens
Pl. XXVIII, 7 942 a, Athens (obv. only)
Pl. XXVIII, 8 943 a, London (obv. only)
Pl. XXVIII, 9 944 a, London (obv. only)
Pl. XXVIII, 10 945 a, London
Pl. XXVIII, 11 946 a, Athens (obv. only)
Pl. XXVIII, 12 947 a, Athens (obv.); 947 f, London (rev.)
Pl. XXVIII, 13 948 a, London (obv. only)

Pl. XXVIII, 14 949 a, Athens (obv. only)

PLATE XXVIIIb

Pl. XXVIII, 15 950 a, Athens

Pl. XXVIII, 16 952 a, Athens (obv. only)

Pl. XXVIII, 17 953 a, Lonon (obv. only)

Pl. XXVIII, 18 954 a, Athens (obv. only)

Pl. XXVIII, 19 955 a, Lsbbecke (obv. only)

Pl. XXVIII, 20 956 a, Athens (obv. only)

Pl. XXVIII, 21 958 a, Athens (obv. only)

Pl. XXVIII, 22 959 a, London

Pl. XXVIII, 23 940 h, London (rev. only)

Pl. XXVIII, 24 960 a, Athens (obv. only)

Pl. XXVIII, 25 961 a, Athens

Pl. XXVIII, 26 961 b, Sir H. Weber

PLATE XXIXa

Pl. XXIX, 1 972 a, Consul Weber

Pl. XXIX, 2 973 a, Athens

Pl. XXIX, 3 973 b, Rollin & Feuardent

Pl. XXIX, 4 978 a, Paris

Pl. XXIX, 5 978 b, Paris

Pl. XXIX, 6 979 a, Athens

Pl. XXIX, 7 979 b, Consul Weber

Pl. XXIX, 8 980 a, Athens

Pl. XXIX, 9 981 a, Athens

Pl. XXIX, 10 982 a, Athens

Pl. XXIX, 11 982 b, Athens

Pl. XXIX, 12 974 a, Athens

Pl. XXIX, 13 975 a, Athens

Pl. XXIX, 14 976 a, Athens

Pl. XXIX, 15 416 h, Braunschweig

Pl. XXIX, 16 417 g, Athens

PLATE XXIXb

Pl. XXIX, 17 962 a, Consul Weber

Pl. XXIX, 18 963 a, Paris

Pl. XXIX, 19 964 a, Athens

Pl. XXIX, 20 965 a, Braunschweig

Pl. XXIX, 21 966 a, Athens

Pl. XXIX, 22 967 a, Athens

Pl. XXIX, 23 968 a, Athens

Pl. XXIX, 24 969 a, Athens

Pl. XXIX, 25 970 a, Athens

Pl. XXIX, 26 971 a, OsnabrYck

PLATE XXXa

- Pl. XXX, 1 995 a, Brussels
- Pl. XXX, 2 996 a, Athens
- Pl. XXX, 3 996 b, Berlin
- Pl. XXX, 4 997 b, Lsbbecke
- Pl. XXX, 5 997 a, Paris
- Pl. XXX, 6 998 a, Rollin & Feuardent, now Athens
- Pl. XXX, 7 999 a, Athens
- Pl. XXX, 8 1000 a, Athens
- Pl. XXX, 9 1001 a, Athens
- Pl. XXX, 10 1001 b, Berlin
- Pl. XXX, 11 1001 c, Berlin
- Pl. XXX, 12 1002 a, Athens

PLATE XXXb

- Pl. XXX, 13 1003 a, OsnabrYck
- Pl. XXX, 14 1004 a, Athens
- Pl. XXX, 15 1005 a, Munich
- Pl. XXX, 16 1005 b, Athens
- Pl. XXX, 17 1006 a, Milan
- Pl. XXX, 18 1006 b, Athens
- Pl. XXX, 19 1007 a, Athens
- Pl. XXX, 20 1007 b, OsnabrYck
- Pl. XXX, 21 1008 a, Athens
- Pl. XXX, 22 1009 a, Athens

PLATE XXXIa

- Pl. XXXI, 1 1011 a, London
- Pl. XXXI, 2 1012 a, Athens
- Pl. XXXI, 3 1013 a, Athens
- Pl. XXXI, 4 1014 a, Athens
- Pl. XXXI, 5 1015 a, Athens
- Pl. XXXI, 6 1018 a, London
- Pl. XXXI, 7 1019 a, Athens
- Pl. XXXI, 8 1021 a, Athens
- Pl. XXXI, 9 1020 a, Athens
- Pl. XXXI, 10 1046 a, Vienna

PLATE XXXIb

- Pl. XXXI, 11 1052 a, Paris
- Pl. XXXI, 12 1051 a, Glasgow
- Pl. XXXI, 13 1051 b, Six, now Copenhagen
- Pl. XXXI, 14 1047 a, Berlin
- Pl. XXXI, 15 1048 a, Athens
- Pl. XXXI, 16 1049 a, Turin
- Pl. XXXI, 17 1053 a, OsnabrYck

Pl. XXXI, 18 1053 b, Glasgow
Pl. XXXI, 19 1054 a, Vienna
Pl. XXXI, 20 1050 a, Berlin
Pl. XXXI, 21 985 a, Six
Pl. XXXI, 22 1055 a, Paris
Pl. XXXI, 23 1055 d, London
Pl. XXXI, 24 1056 a, Rollin & Feuardent
Pl. XXXI, 25 1056 h, Berlin
Pl. XXXI, 26 1056 c, Rollin & Feuardent
Pl. XXXI, 27 1057 a, Paris
Pl. XXXI, 28 1057 b, Athens
Pl. XXXI, 29 1064 a, Paris
Pl. XXXI, 30 1068 a, Paris
Pl. XXXI, 31 1067 a, Paris
Pl. XXXI, 32 1069 a, Rouvier
Pl. XXXI, 33 1066 a, Athens
Pl. XXXI, 34 1073 a, Rouvier
Pl. XXXI, 35 1073 b, London
Pl. XXXI, 36 1085 a, Rouvier

PLATE XXXIIa

Pl. XXXII, 1 1024 a, Athens
Pl. XXXII, 2 1025 a, Athens
Pl. XXXII, 3 1027 a, Athens
Pl. XXXII, 4 1028 a, Athens
Pl. XXXII, 5 1029 a, London
Pl. XXXII, 6 1030 a, London
Pl. XXXII, 7 1031 a, Athens
Pl. XXXII, 8 935 a, Paris
Pl. XXXII, 9 1032 a, Athens
Pl. XXXII, 10 935 b, Berlin
Pl. XXXII, 11 1033 a, Athens
Pl. XXXII, 12 1034 a, London
Pl. XXXII, 13 1035 a, Athens
Pl. XXXII, 14 1036 a, Athens
Pl. XXXII, 15 1037 a, Athens
Pl. XXXII, 16 1038 a, Athens

PLATE XXXIIb

Pl. XXXII, 17 1058 a, Berlin
Pl. XXXII, 18 1059 a, London
Pl. XXXII, 19 1060 a, OsnabrYck
Pl. XXXII, 20 1039 a, Athens
Pl. XXXII, 21 1040 a, London
Pl. XXXII, 22 1041 a, Athens
Pl. XXXII, 23 1042 a, Athens
Pl. XXXII, 24 1043 a, London
Pl. XXXII, 25 1044 a, Athens

Pl. XXXII, 26 1045 a, Athens

PLATE XXXIIIa

- Pl. XXXIII, 1 1089 a, Paris (Uncertain era Aradus or Soter era)
- Pl. XXXIII, 2 1090 a, Athens (Uncertain era Aradus or Soter era)
- Pl. XXXIII, 3 1091 a, Athens (Uncertain era Aradus or Soter era)
- Pl. XXXIII, 4 1092 a, Berlin (Uncertain era Aradus or Soter era)
- Pl. XXXIII, 5 1093 a, London (Uncertain era Aradus or Soter era)
- Pl. XXXIII, 6 1094 a, Berlin (Uncertain era Aradus or Soter era)
- Pl. XXXIII, 7 1095 a, Athens (Uncertain era Aradus or Soter era)
- Pl. XXXIII, 8 1096 a, Athens (Uncertain era Aradus or Soter era)
- Pl. XXXIII, 9 1097 a, Athens (Uncertain era Aradus or Soter era)
- Pl. XXXIII, 10 1099 a, The Hague (Uncertain era Aradus or Soter era)

PLATE XXXIIIb

- Pl. XXXIII, 11 1101 a, Alexandria (Uncertain era Aradus or Soter era)
- Pl. XXXIII, 12 1100 a, London (Uncertain era Aradus or Soter era)
- Pl. XXXIII, 13 1102 a, Athens (Uncertain era Aradus or Soter era)
- Pl. XXXIII, 14 1103 a, Athens (Uncertain era Aradus or Soter era)
- Pl. XXXIII, 15 1105 a, Athens (Uncertain era Aradus or Soter era)
- Pl. XXXIII, 16 1104 a, Athens (Uncertain era Aradus or Soter era)
- Pl. XXXIII, 17 1106 a, Athens (Uncertain era Aradus or Soter era)
- Pl. XXXIII, 18 1108 a, Athens (Uncertain era Aradus or Soter era)
- Pl. XXXIII, 19 1109 a, Athens (Uncertain era Aradus or Soter era)
- Pl. XXXIII, 20 1110 a, Dattari (Uncertain era Aradus or Soter era)
- Pl. XXXIII, 21 1111 a, Athens (Uncertain era Aradus or Soter era)
- Pl. XXXIII, 22 1112 a, Gookop (Uncertain era Aradus or Soter era)
- Pl. XXXIII, 23 1112 h, Dattari (Uncertain era Aradus or Soter era)

PLATE XXXIVa

- Pl. XXXIV, 1 854 a, Paris
- Pl. XXXIV, 2 854 b, Paris
- Pl. XXXIV, 3 855 a, Brussels
- Pl. XXXIV, 4 855 b, London
- Pl. XXXIV, 5 855 c, London
- Pl. XXXIV, 6 855 d, Munich
- Pl. XXXIV, 7 856 a, Paris
- Pl. XXXIV, 8 857 a, Consul Weber
- Pl. XXXIV, 9 857 b, Milan
- Pl. XXXIV, 10 858 a, Vienna
- Pl. XXXIV, 11 859 a, Rollin & Feuarent, now Athens
- Pl. XXXIV, 12 860 a, Paris
- Pl. XXXIV, 13 860 b, Gotha
- Pl. XXXIV, 14 860 c, London
- Pl. XXXIV, 15 860 d, London
- Pl. XXXIV, 16 861 a, Glasgow (barbarous imitation)
- Pl. XXXIV, 17 862 a, Lsbbecke

PLATE XXXIVb

- Pl. XXXIV, 18 862 b, Gotha
- Pl. XXXIV, 19 862 c, Halle
- Pl. XXXIV, 20 863 b, Gotha
- Pl. XXXIV, 21 864 a, Lsbbecke
- Pl. XXXIV, 22 865 a, Athens
- Pl. XXXIV, 23 865 b, Turin
- Pl. XXXIV, 24 866 a, Athens
- Pl. XXXIV, 25 867 a, London
- Pl. XXXIV, 26 867 b, London
- Pl. XXXIV, 27 867 c, London
- Pl. XXXIV, 28 868 a, London
- Pl. XXXIV, 29 868 b, London
- Pl. XXXIV, 30 869 a, London
- Pl. XXXIV, 31 870 a, Athens
- Pl. XXXIV, 32 870 b, Milan
- Pl. XXXIV, 33 871 a, Lsbbecke
- Pl. XXXIV, 34 871 b, Gotha
- Pl. XXXIV, 35 872 a, Vienna
- Pl. XXXIV, 36 872 b, Bologna
- Pl. XXXIV, 37 872 c, OsnabrYck
- Pl. XXXIV, 38 873 a, Athens
- Pl. XXXIV, 39 874 a, Lsbbecke

PLATE XXXVa

- Pl. XXXV, 1 1113 a, Vienna
- Pl. XXXV, 2 988 a, Athens
- Pl. XXXV, 3 989 a, Athens
- Pl. XXXV, 4 990 a, Paris
- Pl. XXXV, 5 991 a, Schottenstift
- Pl. XXXV, 6 992 a, Athens
- Pl. XXXV, 7 992 b, Athens
- Pl. XXXV, 8 992 c, Athens

PLATE XXXVb

- Pl. XXXV, 9 993 a, Berlin
- Pl. XXXV, 10 994 a, Athens
- Pl. XXXV, 11 1116 a, Athens
- Pl. XXXV, 12 1113 b, Athens
- Pl. XXXV, 13 987 a, Lsbbecke
- Pl. XXXV, 14 984 a, Athens
- Pl. XXXV, 15 983 a, Athens
- Pl. XXXV, 16 983 b, Athens
- Pl. XXXV, 17 1113 c, Glasgow
- Pl. XXXV, 18 1114 a, Athens
- Pl. XXXV, 19 1115 a, Athens
- Pl. XXXV, 20 1114 b, Berlin (obv. only)

PLATE XXXVIa

- Pl. XXXVI, 1 1133a, Athens
- Pl. XXXVI, 2 1134 a, Athens
- Pl. XXXVI, 3 1135 a, Athens
- Pl. XXXVI, 4 1131 a, Berlin
- Pl. XXXVI, 5 1132 a, London
- Pl. XXXVI, 6 1117 a, Athens
- Pl. XXXVI, 7 1117 b, Berlin
- Pl. XXXVI, 8 1118 a, London
- Pl. XXXVI, 9 1119 a, Paris
- Pl. XXXVI, 10 1122 a, Paris
- Pl. XXXVI, 11 1121 a, Athens

PLATE XXXVIb

- Pl. XXXVI, 12 1120 a, Glasgow
- Pl. XXXVI, 13 1123 a, Athens
- Pl. XXXVI, 14 1136 a, The Hague
- Pl. XXXVI, 15 1136 b, Berlin
- Pl. XXXVI, 16 1188 a, Athens
- Pl. XXXVI, 17 1125 a, Athens
- Pl. XXXVI, 18 1127 a, Athens
- Pl. XXXVI, 19 1130 o, Vienna
- Pl. XXXVI, 20 1137 a, Copenhagen
- Pl. XXXVI, 21 1137 b, Imhoof-Blumer
- Pl. XXXVI, 22 1137 c, Berlin
- Pl. XXXVI, 23 1137 f, Munich
- Pl. XXXVI, 24 1138 a, Florence

PLATE XXXVIIa

- Pl. XXXVII, 1 1139 a Athens
- Pl. XXXVII, 2 1140 a, Athens
- Pl. XXXVII, 3 1141 a, The Hague
- Pl. XXXVII, 4 1142 a, Athens
- Pl. XXXVII, 5 1143 a, Athens
- Pl. XXXVII, 6 1143 e, Paris
- Pl. XXXVII, 7 1145 a, Athens
- Pl. XXXVII, 8 1146 a, Athens
- Pl. XXXVII, 9 1147 a, Parma

PLATE XXXVIIb

- Pl. XXXVII, 10 1148 a, Athens
- Pl. XXXVII, 11 1150 a, Glasgow
- Pl. XXXVII, 12 1151 a, Munich (rev. only)
- Pl. XXXVII, 13 1151 f, London
- Pl. XXXVII, 14 1152 a, Paris
- Pl. XXXVII, 15 1152 b, Munich (re. only)
- Pl. XXXVII, 16 1158 a, Gotha = 1704

Pl. XXXVII, 17 1154 a, Athens
Pl. XXXVII, 18 1154 b, Athens
Pl. XXXVII, 19 1154 f, Berlin
Pl. XXXVII, 20 1155 a, Athens
Pl. XXXVII, 21 1155 e, Rollin & Feuarent, now Athens
Pl. XXXVII, 22 1156 b, Athens
Pl. XXXVII, 23 1157 a, OsnabrYck
Pl. XXXVII, 24 1182 a, Naples
Pl. XXXVII, 25 1063 a, Athens

PLATE XXXVIIIa

Pl. XXXVIII, 1 1229 a, Six
Pl. XXXVIII, 2 1229 b, The Hague
Pl. XXXVIII, 3 1229 c, London
Pl. XXXVIII, 4 1229 d, St. Petersburg
Pl. XXXVIII, 5 1229 e, Glasgow
Pl. XXXVIII, 6 1112 c, OsnabrYck = 1205 (Òuncertain eraÓÑAradus or Soter era)
Pl. XXXVIII, 7 1207 a, Dattari (Òuncertain eraÓÑAradus or Soter era)
Pl. XXXVIII, 8 1209 a, Athens (Òuncertain eraÓÑAradus or Soter era)
Pl. XXXVIII, 9 1208 a, Dattari (Òuncertain eraÓÑAradus or Soter era)
Pl. XXXVIII, 10 1210 a, Athens (Òuncertain eraÓÑAradus or Soter era)

PLATE XXXVIIIb

Pl. XXXVIII, 11 1212 a, Athens (Òuncertain eraÓÑAradus or Soter era)
Pl. XXXVIII, 12 1213 a, Athens (Òuncertain eraÓÑAradus or Soter era)
Pl. XXXVIII, 13 1213 b, Gookop (Òuncertain eraÓÑAradus or Soter era)
Pl. XXXVIII, 14 1214 a, Athens (Òuncertain eraÓÑAradus or Soter era)
Pl. XXXVIII, 15 1215 a, Rollin & Feuarent (Òuncertain eraÓÑAradus or Soter era)
Pl. XXXVIII, 16 1216 a, Athens (Òuncertain eraÓÑAradus or Soter era)
Pl. XXXVIII, 17 1217 a, Athens (Òuncertain eraÓÑAradus or Soter era)
Pl. XXXVIII, 18 1218 a, Athens (Òuncertain eraÓÑAradus or Soter era)
Pl. XXXVIII, 19 1219 a, Athens (Òuncertain eraÓÑAradus or Soter era)
Pl. XXXVIII, 20 1220 a, Athens (Òuncertain eraÓÑAradus or Soter era)
Pl. XXXVIII, 21 1221 a, London (Òuncertain eraÓÑAradus or Soter era)
Pl. XXXVIII, 22 1222 a, Athens (Òuncertain eraÓÑAradus or Soter era)
Pl. XXXVIII, 23 1224 a, Paris (Òuncertain eraÓÑAradus or Soter era)
Pl. XXXVIII, 24 1225 a, Rollin & Feuarent, now Athens (Òuncertain eraÓÑAradus or Soter era)
Pl. XXXVIII, 25 1226 a, Athens (Òuncertain eraÓÑAradus or Soter era)
Pl. XXXVIII, 26 1226 e, The Hague (Òuncertain eraÓÑAradus or Soter era)
Pl. XXXVIII, 27 1227 a, Athens (Òuncertain eraÓÑAradus or Soter era)
Pl. XXXVIII, 28 1228 a, Berlin (Òuncertain eraÓÑAradus or Soter era)

PLATE XXXIXa

Pl. XXXIX, 1 1159 a, Lsbbecke
Pl. XXXIX, 2 1159 b, The Hague
Pl. XXXIX, 3 1159 c, Brussels
Pl. XXXIX, 4 1160 a, Athens

Pl. XXXIX, 5 1160 b, Athens
Pl. XXXIX, 6 1160 p, London
Pl. XXXIX, 7 1160 d, Athens
Pl. XXXIX, 8 1161 a, Rollin & Feuardent, now Athens
Pl. XXXIX, 9 1161 b, Berlin
Pl. XXXIX, 10 1161 e, OsnabrYck
Pl. XXXIX, 11 1162 a, OsnabrYck
Pl. XXXIX, 12 1162 c, Athens
Pl. XXXIX, 13 1163 a, Athens
Pl. XXXIX, 14 1164 a, Athens
Pl. XXXIX, 15 1165 a, Glasgow

PLATE XXXIXb

Pl. XXXIX, 16 1166 a, Athens
Pl. XXXIX, 17 1167 a, Athens
Pl. XXXIX, 18 1168 a, Athens
Pl. XXXIX, 19 1169 a, Athens
Pl. XXXIX, 20 1170 a, Athens
Pl. XXXIX, 21 1171 a, Athens
Pl. XXXIX, 22 1170 h, Paris
Pl. XXXIX, 23 1174 a, Athens
Pl. XXXIX, 24 1173 a, OsnabrYck
Pl. XXXIX, 25 1172 a, Athens
Pl. XXXIX, 26 1201 a, Rouvier
Pl. XXXIX, 27 1203 a, Paris

PLATE XLa

Pl. XL, 1 1230 a, Berlin
Pl. XL, 2 1231 a, Lsbbecke
Pl. XL, 3 1230 b, Lsbbecke
Pl. XL, 4 1231 b, Berlin
Pl. XL, 5 1231 c, Athens
Pl. XL, 6 1231 f, Glasgow
Pl. XL, 7 1232 a, Sir H. Weber
Pl. XL, 8 1232 b, Copenhagen
Pl. XL, 9 1232 c, London
Pl. XL, 10 1233 a, Athens
Pl. XL, 11 1234 a, Athens
Pl. XL, 12 1235 a, Athens
Pl. XL, 13 1236 a, Athens

PLATE XLb

Pl. XL, 14 1237 a, Athens
Pl. XL, 15 1238 a, Athens
Pl. XL, 16 1239 a, Athens
Pl. XL, 17 1239 f, Berlin
Pl. XL, 18 1240 a, Vienna

Pl. XL, 19 1241 a, Paris
Pl. XL, 20 1242 a, Paris
Pl. XL, 21 1242 b, Naples
Pl. XL, 22 1242 c, London
Pl. XL, 23 1242 d, Athens
Pl. XL, 24 1243 a, Athens
Pl. XL, 25 1243 c, Copenhagen
Pl. XL, 26 1244 a, OsnabrYck
Pl. XL, 27 1245 a, Lsbbecke
Pl. XL, 28 1246 a, Berlin

PLATE XLla

Pl. XLI, 1 1247 a, Athens
Pl. XLI, 2 1248 a, Glasgow
Pl. XLI, 3 1248 b, London
Pl. XLI, 4 1249 a, Berlin
Pl. XLI, 5 1249 b, Rollin & Feuarent
Pl. XLI, 6 1301 a, Athens (= Pl. XLIII, 14 = 1788)
Pl. XLI, 7 1250 a, Vienna
Pl. XLI, 8 1250 b, Paris
Pl. XLI, 9 1251 a, Munich
Pl. XLI, 10 1252 a, Brussels
Pl. XLI, 11 1253 b, Copenhagen
Pl. XLI, 12 1785 a, Paris
Pl. XLI, 13 1786 a, Athens
Pl. XLI, 14 1787 a, Athens

PLATE XLlb

Pl. XLI, 15 1254 a, London
Pl. XLI, 16 1256 a, Copenhagen
Pl. XLI, 17 1257 a, Athens
Pl. XLI, 18 1257 b, Paris
Pl. XLI, 19 1258 a, Athens
Pl. XLI, 20 1259 a, London
Pl. XLI, 21 1260 a, London
Pl. XLI, 22 1261 a, London
Pl. XLI, 23 1262 a, London
Pl. XLI, 24 1263 a, Athens
Pl. XLI, 25 1264 a, Athens
Pl. XLI, 26 1266 a, Athens
Pl. XLI, 27 1267 a, Athens
Pl. XLI, 28 1268A a, Berlin
Pl. XLI, 29 1268 a, Berlin
Pl. XLI, 30 1789 a, Berlin

PLATE XLIIa

- Pl. XLII, 1 1269 a, Paris
- Pl. XLII, 2 1270 a, Berlin
- Pl. XLII, 3 1271 a, Athens
- Pl. XLII, 4 1272 a, Vienna
- Pl. XLII, 5 1273 a, Naples
- Pl. XLII, 6 1274 a, Turin
- Pl. XLII, 7 1275 a, Glasgow
- Pl. XLII, 8 1276 a, Munich
- Pl. XLII, 9 1277 a, Paris
- Pl. XLII, 10 1278 a, Berlin

PLATE XLIIb

- Pl. XLII, 11 1279 a, Athens
- Pl. XLII, 12 1280 a, The Hague
- Pl. XLII, 13 1280 b, London
- Pl. XLII, 14 1281 a, London
- Pl. XLII, 15 1282 a, Munich
- Pl. XLII, 16 1283 a, Athens
- Pl. XLII, 17 1284 a, Athens
- Pl. XLII, 18 1285 a, Athens
- Pl. XLII, 19 1286 a, Paris
- Pl. XLII, 20 1296 a, Athens
- Pl. XLII, 21 1292 a, Athens
- Pl. XLII, 22 1289 a, Athens
- Pl. XLII, 23 1297 a, Athens

PLATE XLIIIa

- Pl. XLIII, 1 1177 a, Berlin
- Pl. XLIII, 2 1178 a, London
- Pl. XLIII, 3 1179 a, Paris
- Pl. XLIII, 4 1180 a, London
- Pl. XLIII, 5 1181 a, Athens
- Pl. XLIII, 6 1293 b, London
- Pl. XLIII, 7 1295 a, Paris
- Pl. XLIII, 8 1294 a, Leyden
- Pl. XLIII, 9 1184 a, St. Petersburg
- Pl. XLIII, 10 1185 a, London
- Pl. XLIII, 11 1186 a, Athens
- Pl. XLIII, 12 1187 a, Glasgow
- Pl. XLIII, 13 1300 a, Berlin
- Pl. XLIII, 14 1301 a, Athens (= Pl. XLI, 6 = 1788)

PLATE XLIIIb

- Pl. XLIII, 15 1189 a, Paris
- Pl. XLIII, 16 1190 a, Athens
- Pl. XLIII, 17 1191 a, Munich
- Pl. XLIII, 18 1192 a, Munich
- Pl. XLIII, 19 1193 a, Consul Weber
- Pl. XLIII, 20 1194 a, Berlin
- Pl. XLIII, 21 1195 a, Athens
- Pl. XLIII, 22 1790 a, Paris
- Pl. XLIII, 23 1790 b, Lsbbecke
- Pl. XLIII, 24 1791 a, Athens
- Pl. XLIII, 25 1801 b, Campanis in Athens
- Pl. XLIII, 26 1807 b, London
- Pl. XLIII, 27 1792 a, Lsbbecke
- Pl. XLIII, 28 1792 b, London

PLATE XLIVa

- Pl. XLIV, 1 1302 a, Athens
- Pl. XLIV, 2 1303 a, Munich
- Pl. XLIV, 3 1304 b, Paris
- Pl. XLIV, 4 1305 a, Athens
- Pl. XLIV, 5 1291 a, London
- Pl. XLIV, 6 1306 a, Florence
- Pl. XLIV, 7 1309 a, Vienna
- Pl. XLIV, 8 1308 a, Athens
- Pl. XLIV, 9 1310 a, Athens
- Pl. XLIV, 10 1311 a, Berlin
- Pl. XLIV, 11 1314 a, Rollin, now Athens
- Pl. XLIV, 12 1315 a, Athens
- Pl. XLIV, 13 1316 a, Berlin

PLATE XLIVb

- Pl. XLIV, 14 1317 a, Athens
- Pl. XLIV, 15 1318 a, Paris
- Pl. XLIV, 16 1319 a, Athens
- Pl. XLIV, 17 1320 a, Rollin, now Athens
- Pl. XLIV, 18 1321 a, St. Petersburg
- Pl. XLIV, 19 1322 a, Paris
- Pl. XLIV, 20 1372 a, London
- Pl. XLIV, 21 1373 a, OsnabrYck
- Pl. XLIV, 22 1793 a, Lsbbecke
- Pl. XLIV, 23 1795 a, London
- Pl. XLIV, 24 1794 a, Berlin
- Pl. XLIV, 25 1794 b, Berlin

PLATE XLVa

- Pl. XLV, 1 1323 a, Athens
- Pl. XLV, 2 1324 a, Berlin
- Pl. XLV, 3 1325 a, London
- Pl. XLV, 4 1326 a, Berlin
- Pl. XLV, 5 1327 a, Berlin
- Pl. XLV, 6 1327 b, Consul Weber
- Pl. XLV, 7 1328 a, Glasgow
- Pl. XLV, 8 1329 a, Berlin
- Pl. XLV, 9 1331 a, Athens
- Pl. XLV, 10 1334 a, London

PLATE XLVb

- Pl. XLV, 11 1335 a, Athens
- Pl. XLV, 12 1336 a, The Hague
- Pl. XLV, 13 1337 a, The Hague
- Pl. XLV, 14 1338 a, London
- Pl. XLV, 15 1339 a, London
- Pl. XLV, 16 1340 a, London
- Pl. XLV, 17 1341 a, Rollin & Feuarent
- Pl. XLV, 18 1342 a, London
- Pl. XLV, 19 1343 a, Athens
- Pl. XLV, 20 1345 a, Copenhagen
- Pl. XLV, 21 1346 a, Paris
- Pl. XLV, 22 1347 a, Berlin
- Pl. XLV, 23 1348 a, Athens
- Pl. XLV, 24 1796 a, London
- Pl. XLV, 25 1797 a, OsnabrYck
- Pl. XLV, 26 1793 b, Six

PLATE XLVIa

- Pl. XLVI, 1 1349 a, Berlin
- Pl. XLVI, 2 1350 a, Modena
- Pl. XLVI, 3 1351 d, Vienna
- Pl. XLVI, 4 1352 a, Paris
- Pl. XLVI, 5 1353 a, Berlin
- Pl. XLVI, 6 1354 a, Athens
- Pl. XLVI, 7 1355 a, Six
- Pl. XLVI, 8 1358 a, Athens
- Pl. XLVI, 9 1359 a, Athens
- Pl. XLVI, 10 1360 a, Alexandria

PLATE XLVIb

- Pl. XLVI, 11 1361 a, London
- Pl. XLVI, 12 1362 a, Athens
- Pl. XLVI, 13 1357 a, Athens

Pl. XLVI, 14 1363 a, Brussels
Pl. XLVI, 15 1364 a, Modena
Pl. XLVI, 16 1365 a, Paris
Pl. XLVI, 17 1366 a, Gotha
Pl. XLVI, 18 1367 a, Vienna
Pl. XLVI, 19 1368 a, Philipsen
Pl. XLVI, 20 1369 a, The Hague
Pl. XLVI, 21 1370 a, Paris
Pl. XLVI, 22 1371 a, Paris
Pl. XLVI, 23 note after 1373, Berlin
Pl. XLVI, 24 note after 1373, Berlin
Pl. XLVI, 25 note after 1373, Lsbbecke

PLATE XLVIIa

Pl. XLVII, 1 1374 a, Athens
Pl. XLVII, 2 1374 b, Lsbbecke
Pl. XLVII, 3 1374 c, OsnabrYck
Pl. XLVII, 4 1375 a, Athens
Pl. XLVII, 5 1376 r, Berlin
Pl. XLVII, 6 1377 a, Athens
Pl. XLVII, 7 1378 a, Athens
Pl. XLVII, 8 1379 a, OsnabrYck
Pl. XLVII, 9 1380 a, Athens
Pl. XLVII, 10 1383 a, Athens
Pl. XLVII, 11 1384 a, Athens
Pl. XLVII, 12 1385 a, Athens
Pl. XLVII, 13 1381 a, Athens
Pl. XLVII, 14 1386 b, Athens

PLATE XLVIIb

Pl. XLVII, 15 1382 a, Athens
Pl. XLVII, 16 1394 a, OsnabrYck
Pl. XLVII, 17 1394 b, Athens
Pl. XLVII, 18 1403 a, Athens
Pl. XLVII, 19 1404 a, Gotha
Pl. XLVII, 20 1396, Athens (see also 1406 and 1637)
Pl. XLVII, 21 1396 a, Athens
Pl. XLVII, 22 1397 a, Paris
Pl. XLVII, 23 1399 a, Paris
Pl. XLVII, 24 1401 a, Munich
Pl. XLVII, 25 1402 a, Milan

PLATE XLVIIIa

Pl. XLVIII, 1 1415 a, Athens (Seleucid)
Pl. XLVIII, 2 1416 a, Athens (Seleucid)
Pl. XLVIII, 3 1417 a, Vienna (Seleucid)
Pl. XLVIII, 4 1418 a, Athens (Seleucid)

Pl. XLVIII, 5 1419 a, Athens (Seleucid)
Pl. XLVIII, 6 1320 a, London (Seleucid)
Pl. XLVIII, 7 1422 a, Dattari
Pl. XLVIII, 8 1423 c, Athens
Pl. XLVIII, 9 1424 a, Athens
Pl. XLVIII, 10 1424 b, Athens
Pl. XLVIII, 11 1424 c, Athens
Pl. XLVIII, 12 1425 a, Athens
Pl. XLVIII, 13 1430 a, Athens (barbarous imitation)
Pl. XLVIII, 14 1426 a, Berlin

PLATE XLVIIIb

Pl. XLVIII, 15 1414 a, Berlin
Pl. XLVIII, 16 1411 a, Athens
Pl. XLVIII, 17 1407 a, Athens
Pl. XLVIII, 18 1408 a, Athens
Pl. XLVIII, 19 1486 a, Paris
Pl. XLVIII, 20 1486 b, The Hague (cast forgery)
Pl. XLVIII, 21 1488 c, Gotha
Pl. XLVIII, 22 1488 e, London
Pl. XLVIII, 23 1488 a, Berlin
Pl. XLVIII, 24 1798 a, Parma
Pl. XLVIII, 25 1798 b, Consul Weber
Pl. XLVIII, 26 1798 c, London

PLATE XLIXa

Pl. XLIX, 1 1389 a, Athens
Pl. XLIX, 2 1390 a, Paris
Pl. XLIX, 3 1391 a, Rollin & Feuarent, now Athens (barbarous imitation)
Pl. XLIX, 4 1431 a, Athens
Pl. XLIX, 5 1431 g, Vienna
Pl. XLIX, 6 1432 a, London
Pl. XLIX, 7 1433 a, London
Pl. XLIX, 8 1434 a, Athens
Pl. XLIX, 9 1435 a, Rollin & Feuarent, now Athens
Pl. XLIX, 10 1436 a, Glasgow
Pl. XLIX, 11 1437 a, Athens
Pl. XLIX, 12 1438 a, Athens
Pl. XLIX, 13 1439 a, Lsbbecke
Pl. XLIX, 14 1440 a, Hirsch, Munich
Pl. XLIX, 15 1441 a, Vienna
Pl. XLIX, 16 1442 a, OsnabrYck
Pl. XLIX, 17 1443 a, Athens
Pl. XLIX, 18 1444 a, Athens
Pl. XLIX, 19 1445 a, Athens
Pl. XLIX, 20 1446 a, Leyden

Pl. XLIX, 21 1447 a, Paris
Pl. XLIX, 22 1448 a, Copenhagen
Pl. XLIX, 23 1449 a, Berlin
Pl. XLIX, 24 1450 a, Paris
Pl. XLIX, 25 1800 c, The Hague
Pl. XLIX, 26 1800 a, Paris
Pl. XLIX, 27 1799 a, Athens
Pl. XLIX, 28 1799 b, Berlin
PLATE La

Pl. L, 1 1392 a, Parma
Pl. L, 2 1393 a, Gotha
Pl. L, 3 1452 a, Glasgow
Pl. L, 4 1453 a, Vienna
Pl. L, 5 1454 a, London
Pl. L, 6 1455 a, London
Pl. L, 7 1457 a, Vienna
Pl. L, 8 1458 a, Berlin
Pl. L, 9 1459 a, Berlin
Pl. L, 10 1464 a, Athens
Pl. L, 11 1465 a, Leyden
Pl. L, 12 1468 a, St. Petersburg
Pl. L, 13 1470 a, Athens
Pl. L, 14 1472 a, The Hague
Pl. L, 15 1473 a, Naples
PLATE Lb

Pl. L, 16 1473 b, Vienna
Pl. L, 17 1474 a, Athens
Pl. L, 18 1476 a, Turin
Pl. L, 19 1476 b, Berlin
Pl. L, 20 1477 a, Paris
Pl. L, 21 1478 b, Berlin
Pl. L, 22 1479 a, Vienna
Pl. L, 23 1480 a, OsnabrYck
Pl. L, 24 1482 a, Berlin
Pl. L, 25 1484 b, Athens
Pl. L, 26 1485 a, Berlin
Pl. L, 27 1484 a, Berlin

PLATE LIa

Pl. LI, 1 1489 a, Paris
Pl. LI, 2 1489 d, OsnabrYck
Pl. LI, 3 1489 f, Hirsch, Munich
Pl. LI, 4 1489 g, Athens
Pl. LI, 5 1489 k, London
Pl. LI, 6 1490 a, Philipsen
Pl. LI, 7 1490 b, Paris
Pl. LI, 8 1490 c, Glasgow

Pl. LI, 9 1490 d, Berlin
Pl. LI, 10 1491 a, Athens
Pl. LI, 11 1492 a, Athens
Pl. LI, 12 1497 a, Athens (rev. only)

PLATE LIb

Pl. LI, 13 1493 a, OsnabrYck
Pl. LI, 14 1494 a, Athens
Pl. LI, 15 1495 a, Vienna
Pl. LI, 16 1496 a, Athens
Pl. LI, 17 1498 a, OsnabrYck
Pl. LI, 18 1498 b, Turin
Pl. LI, 19 1498 c, Brussels
Pl. LI, 20 1499 a, Rollin & Feuardent
Pl. LI, 21 1499 b, Berlin
Pl. LI, 22 1500 a, Consul Weber
Pl. LI, 23 1500 b, Athens
Pl. LI, 24 1499 c, St. Petersburg

PLATE LIIa

Pl. LII, 1 1501 a, Berlin
Pl. LII, 2 1502 a, Paris
Pl. LII, 3 1503 a, Berlin
Pl. LII, 4 1503 b, The Hague
Pl. LII, 5 1504 a, Athens
Pl. LII, 6 1505 a, Athens
Pl. LII, 7 1507 a, Berlin, from Rollin & Feuardent
Pl. LII, 8 1507 b, Athens, from Rollin & Feuardent
Pl. LII, 9 1506 a, Berlin
Pl. LII, 10 1508 a, Consul Weber
Pl. LII, 11 1509 a, Lsbbecke
Pl. LII, 12 1509 d, Athens
Pl. LII, 13 1512 a, Athens
Pl. LII, 14 1513 a, Athens
Pl. LII, 15 1515 a, Athens
Pl. LII, 16 1518 a, Consul Weber

PLATE LIIb

Pl. LII, 17 1519 a, Athens
Pl. LII, 18 1521 a, Berlin
Pl. LII, 19 1520 a, OsnabrYck
Pl. LII, 20 1524 a, Athens
Pl. LII, 21 1525 a, The Hague
Pl. LII, 22 1526 a, London
Pl. LII, 23 1527 a, London
Pl. LII, 24 1527 b, London
Pl. LII, 25 1528 a, Athens

Pl. LII, 26 1529 a, Glasgow
Pl. LII, 27 1531 a, Parma
Pl. LII, 28 1532 a, OsnabrYck

PLATE LIIIa

Pl. LIII, 1 1533 a, Athens
Pl. LIII, 2 1534 a, Rollin & Feuardent, now Athens
Pl. LIII, 3 1536 a, Athens
Pl. LIII, 4 1550 a, London
Pl. LIII, 5 1535 a, Athens
Pl. LIII, 6 1537 a, Berlin
Pl. LIII, 7 1538 a, Athens
Pl. LIII, 8 1541 a, Vienna
Pl. LIII, 9 1541 b, OsnabrYck
Pl. LIII, 10 1541 c, Athens
Pl. LIII, 11 1542 a, Athens
Pl. LIII, 12 1543 a, Athens
Pl. LIII, 13 1544 a, Athens
Pl. LIII, 14 1545 a, Vienna
Pl. LIII, 15 1546 a, OsnabrYck
Pl. LIII, 16 1547 a, Berlin
Pl. LIII, 17 1549 a, Berlin
Pl. LIII, 18 1548 a, Vienna

PLATE LIIIb

Pl. LIII, 19 1551 a, London
Pl. LIII, 20 1552 a, Leyden
Pl. LIII, 21 1552 b, Turin
Pl. LIII, 22 1553 a, OsnabrYck
Pl. LIII, 23 1554 a, Rollin & Feuardent, now Athens
Pl. LIII, 24 1555 a, OsnabrYck
Pl. LIII, 25 1556 a, Modena
Pl. LIII, 26 1557 a, Athens
Pl. LIII, 27 1558 a, Athens
Pl. LIII, 28 1559 a, Athens
Pl. LIII, 29 1560 a, Athens
Pl. LIII, 30 1552 a, Athens

PLATE LIVa

Pl. LIV, 1 1564 a, Athens
Pl. LIV, 2 1565 a, Rollin & Feuardent
Pl. LIV, 3 1566 a, Athens
Pl. LIV, 4 1567 a, Athens
Pl. LIV, 5 1568 a, Athens
Pl. LIV, 6 1569 a, London
Pl. LIV, 7 1571 a, Athens
Pl. LIV, 8 1572 a, Turin

Pl. LIV, 9 1636 a, Berlin
Pl. LIV, 10 1801 a, Berlin
Pl. LIV, 11 1802 a, Turin
Pl. LIV, 12 1800 f, OsnabrYck
Pl. LIV, 13 1799 c, Berlin
Pl. LIV, 14 1639 a, Berlin = 1705
Pl. LIV, 15 1638 a, Milan
Pl. LIV, 16 1639 b, Dattari = 1705
PLATE LIVb

Pl. LIV, 17 1634 a, Paris
Pl. LIV, 18 1635 a, Paris
Pl. LIV, 19 1635 b, London
Pl. LIV, 20 1621 a, OsnabrYck
Pl. LIV, 21 1626 a, London
Pl. LIV, 22 1622 a, Berlin
Pl. LIV, 23 1623 a, OsnabrYck
Pl. LIV, 24 1624 a, Glasgow
Pl. LIV, 25 1625 a, Berlin
Pl. LIV, 26 1628 a, Athens
Pl. LIV, 27 1629 a, Copenhagen
Pl. LIV, 28 1630 a, OsnabrYck
Pl. LIV, 29 1630 c, Copenhagen
Pl. LIV, 30 1631 a, London
Pl. LIV, 31 1632 a, Vienna

PLATE LVa

Pl. LV, 1 1573 a, Rollin & Feuarent
Pl. LV, 2 1574 a, Athens
Pl. LV, 3 1575 a, Alexandria
Pl. LV, 4 1576 a, Berlin
Pl. LV, 5 1577 a, Athens
Pl. LV, 6 1578 a, Athens
Pl. LV, 7 1579 a, Athens
Pl. LV, 8 1580 a, Berlin
Pl. LV, 9 1581 a, Athens
Pl. LV, 10 1583 a, Athens
Pl. LV, 11 1585 a, Athens
Pl. LV, 12 1586 a, London
Pl. LV, 13 1587 a, OsnabrYck
Pl. LV, 14 1589 a, Turin
Pl. LV, 15 1591 a, OsnabrYck
Pl. LV, 16 1592 a, Athens
Pl. LV, 17 1594 a, Rollin & Feuarent, now Athens
Pl. LV, 18 1594 b, Athens

PLATE LVb

- Pl. LV, 19 1595 a, London
- Pl. LV, 20 1511 a, Berlin
- Pl. LV, 21 1597 a, Athens
- Pl. LV, 22 1598 a, Athens
- Pl. LV, 23 1599 a, London
- Pl. LV, 24 1600 a, Athens
- Pl. LV, 25 1601 a, Berlin
- Pl. LV, 26 1604 b, Athens
- Pl. LV, 27 1602 a, OsnabrYck
- Pl. LV, 28 1603 a, Berlin
- Pl. LV, 29 1604 a, Berlin
- Pl. LV, 30 1605 a, Rollin & Feuarent, now Athens

PLATE LVla

- Pl. LVI, 1 1607 a, Athens
- Pl. LVI, 2 1608 a, Athens
- Pl. LVI, 3 1610 a, Berlin
- Pl. LVI, 4 1612 a, Berlin
- Pl. LVI, 5 1614 a, Athens
- Pl. LVI, 6 1615 a, Athens
- Pl. LVI, 7 1617 a, St. Petersburg
- Pl. LVI, 8 1800 b, London
- Pl. LVI, 9 1619 a, Rollin & Feuarent, now Athens
- Pl. LVI, 10 1803 a, St. Petersburg
- Pl. LVI, 11 1620 a, OsnabrYck
- Pl. LVI, 12 1640 d, Athens
- Pl. LVI, 13 1641 a, Paris
- Pl. LVI, 14 1641 b, Rollin & Feuarent, now Athens
- Pl. LVI, 15 1648 a, Berlin

PLATE LVlb

- Pl. LVI, 16 1649 a, Sambon in Milan (rev. only)
- Pl. LVI, 17 1653 a, Athens
- Pl. LVI, 18 1642 a, Berlin
- Pl. LVI, 19 1654 a, Munich
- Pl. LVI, 20 1643 a, Athens
- Pl. LVI, 21 1644 a, Munich
- Pl. LVI, 22 1645 a, Copenhagen
- Pl. LVI, 23 1646 a, Athens
- Pl. LVI, 24 1651 a, Athens
- Pl. LVI, 25 1652 a, Lsbbecke
- Pl. LVI, 26 1655 a, Lsbbecke
- Pl. LVI, 27 1655 b, Athens
- Pl. LVI, 28 1656 a, London

PLATE LVIIa

- Pl. LVII, 1 1659 a, London
- Pl. LVII, 2 1661 a, Athens
- Pl. LVII, 3 1662 a, London
- Pl. LVII, 4 1663 a, Paris
- Pl. LVII, 5 1664 a, Athens
- Pl. LVII, 6 1665 a, Athens
- Pl. LVII, 7 1666 a, Athens
- Pl. LVII, 8 1667 a, Alexandria
- Pl. LVII, 9 1668 a, Athens
- Pl. LVII, 10 1668 k, Dattari
- Pl. LVII, 11 1670 a, Athens
- Pl. LVII, 12 1671 a, Athens
- Pl. LVII, 13 1727 a, Athens
- Pl. LVII, 14 1672 a, Athens
- Pl. LVII, 15 1728 a, Athens
- Pl. LVII, 16 1729 a, Athens
- Pl. LVII, 17 1674 a, Athens
- Pl. LVII, 18 1675 a, Athens
- Pl. LVII, 19 1730 a, Athens
- Pl. LVII, 20 1676 a, Lsbbecke
- Pl. LVII, 21 1731 a, Athens
- Pl. LVII, 22 1677 a, Athens
- Pl. LVII, 23 1678 a, Berlin
- Pl. LVII, 24 1679 a, Berlin
- Pl. LVII, 25 1680 a, Athens
- Pl. LVII, 26 1681 a, Athens
- Pl. LVII, 27 1682 a, Athens
- Pl. LVII, 28 1683 a, Lsbbecke
- Pl. LVII, 29 1684 a, Rollin & Feuarent, now Athens
- Pl. LVII, 30 1685 a, Athens
- Pl. LVII, 31 1687 a, Athens

PLATE LVIIIa

- Pl. LVIII, 1 1688 a, Athens
- Pl. LVIII, 2 1717 a, Athens
- Pl. LVIII, 3 1726 a, The Hague
- Pl. LVIII, 4 1657 a, Athens
- Pl. LVIII, 5 1658 a, Berlin
- Pl. LVIII, 6 1720 a, Athens
- Pl. LVIII, 7 1718 a, Copenhagen
- Pl. LVIII, 8 1718 b, Athens
- Pl. LVIII, 9 1722 a, Parma
- Pl. LVIII, 10 1725 a, London
- Pl. LVIII, 11 1694 a, Athens
- Pl. LVIII, 12 1695 a, Turin
- Pl. LVIII, 13 1695 b, London
- Pl. LVIII, 14 1697 a, Athens

Pl. LVIII, 15 1696 a, Rollin & Feuardent, now Athens

PLATE LVIIIb

Pl. LVIII, 16 1712 a, Berlin

Pl. LVIII, 17 1700 a, Mechitarist Monastery in Vienna

Pl. LVIII, 18 1701 a, The Hague

Pl. LVIII, 19 1702 a, Turin

Pl. LVIII, 20 1699 a, Gotha (rev. only)

Pl. LVIII, 21 1698 a, Paris

Pl. LVIII, 22 1703 a, Rollin & Feuardent, now Athens

Pl. LVIII, 23 1706 a, London

Pl. LVIII, 24 1070 a, OsnabrYck

Pl. LVIII, 25 1708 a, Athens

Pl. LVIII, 26 1709 a, Munich

Pl. LVIII, 27 1710 a, Paris

Pl. LVIII, 28 1711 a, Athens

Pl. LVIII, 29 1713 a, Copenhagen

Pl. LVIII, 30 1714 a, Dattari

Pl. LVIII, 31 1715 a, Rollin & Feuardent

Pl. LVIII, 32 1716 a, Berlin

PLATE LIXa

Pl. LIX, 1 1734 a, Glasgow

Pl. LIX, 2 1735 a, London

Pl. LIX, 3 1736 a, Gotha

Pl. LIX, 4 1737 a, Alexandria

Pl. LIX, 5 1738 a, Vienna

Pl. LIX, 6 1739 a, Turin

Pl. LIX, 7 1743 a, Athens

Pl. LIX, 8 1740 a, Turin

Pl. LIX, 9 1742 a, London

Pl. LIX, 10 1746 a, Turin

Pl. LIX, 11 1745 a, Vienna

Pl. LIX, 12 1747 a, Turin

Pl. LIX, 13 1748 a, Rollin & Feuardent, now Athens

Pl. LIX, 14 1749 a, Turin

Pl. LIX, 15 1749 b, London

Pl. LIX, 16 1750 a, London

Pl. LIX, 17 1751 a, Glasgow

Pl. LIX, 18 1752 a, Athens

PLATE LIXb

Pl. LIX, 19 1753 a, Lsbbecke

Pl. LIX, 20 1754 a, Gotha

Pl. LIX, 21 1756 a, Turin

Pl. LIX, 22 1689 a, Athens

Pl. LIX, 23 1689 b, London

Pl. LIX, 24 1690 a, London
Pl. LIX, 25 1811 a, London
Pl. LIX, 26 1812 a, Rollin & Feuarent
Pl. LIX, 27 1813 a, Lsbbecke
Pl. LIX, 28 1814 a, Berlin
Pl. LIX, 29 1733 a, Athens
Pl. LIX, 30 1732 a, Athens

PLATE LXa

Pl. LX, 1 1758 a, OsnabrYck
Pl. LX, 2 1759 a, Vienna
Pl. LX, 3 1761 a, Vienna
Pl. LX, 4 1762 a, Turin
Pl. LX, 5 1763 a, Rollin & Feuarent, now Athens
Pl. LX, 6 1766 a, London
Pl. LX, 7 1767 a, Vienna
Pl. LX, 8 1765 a, Turin
Pl. LX, 9 1768 a, Milan
Pl. LX, 10 1770 a, London
Pl. LX, 11 1772 a, Six
Pl. LX, 12 1773 a, London
Pl. LX, 13 1805 a, Glasgow
Pl. LX, 14 1806 a, Berlin
Pl. LX, 15 1808 a, Athens
Pl. LX, 16 1804 a, London
Pl. LX, 17 1807 a, Milan
Pl. LX, 18 1809 a, Paris

PLATE LXb

Pl. LX, 19 1774 a, Berlin
Pl. LX, 20 1775 a, Vienna
Pl. LX, 21 1777 a, Turin
Pl. LX, 22 1779 a, Turin
Pl. LX, 23 1780 b, Paris
Pl. LX, 24 1781 a, London
Pl. LX, 25 1782 a, The Hague
Pl. LX, 26 1783 a, Paris
Pl. LX, 27 1784 a, OsnabrYck
Pl. LX, 28 1691 a, commerce
Pl. LX, 29 1692 a, Athens
Pl. LX, 30 1693 a, Munich

PLATE LXIa

Pl. LXI, 1 1816 a, Athens
Pl. LXI, 2 1817 a, Athens
Pl. LXI, 3 1818 a, Athens
Pl. LXI, 4 1819 a, Athens
Pl. LXI, 5 1821 a, Berlin
Pl. LXI, 6 1822 a, Athens
Pl. LXI, 7 1823 a, Athens
Pl. LXI, 8 1824 a, Athens
Pl. LXI, 9 1825 a, Athens
Pl. LXI, 10 1826 a, Athens
Pl. LXI, 11 1827 a, Athens
Pl. LXI, 12 1828 a, Athens
Pl. LXI, 13 1829 a, Athens
Pl. LXI, 14 1830 a, Athens
Pl. LXI, 15 1831 a, Athens
Pl. LXI, 16 1832 a, Athens
Pl. LXI, 17 1833 a, Athens
Pl. LXI, 18 1834 a, Athens

PLATE LXIb

Pl. LXI, 19 1835 a, Munich
Pl. LXI, 20 1836 a, Athens
Pl. LXI, 21 1837 a, Athens
Pl. LXI, 22 1838 a, OsnabrYck
Pl. LXI, 23 1838 b, Athens
Pl. LXI, 24 1839 b, Athens
Pl. LXI, 25 1840 a, Athens
Pl. LXI, 26 1841 a, London
Pl. LXI, 27 1842 b, Athens
Pl. LXI, 28 1842 a, Copenhagen
Pl. LXI, 29 1843 a, Paris
Pl. LXI, 30 1724 a, Turin
Pl. LXI, 31 1724 b, Berlin
Pl. LXI, 32 1845 d, Berlin
Pl. LXI, 33 1845 e, Berlin
Pl. LXI, 34 1845 f, Berlin
Pl. LXI, 35 1845 g, Paris

PLATE LXIIa

Pl. LXII, 1 1847 a, Athens
Pl. LXII, 2 1848 a, Athens
Pl. LXII, 3 1849 a, Athens
Pl. LXII, 4 1850 a, Athens
Pl. LXII, 5 1851 a, Athens
Pl. LXII, 6 1852 a, Athens
Pl. LXII, 7 1853 a, Athens

Pl. LXII, 8 1854 a, Athens
Pl. LXII, 9 1855 a, Athens
Pl. LXII, 10 1854 b, Berlin
Pl. LXII, 11 1856 a, St. Petersburg
Pl. LXII, 12 1857 a, Athens
Pl. LXII, 13 1857 b, Athens
Pl. LXII, 14 1860 a, Berlin
Pl. LXII, 15 1861 a, London
Pl. LXII, 16 1862 a, Athens
Pl. LXII, 17 1863 a, Athens
Pl. LXII, 18 1864 a, Athens
PLATE LXIIb

Pl. LXII, 19 1865 a, Athens
Pl. LXII, 20 1866 a, Athens
Pl. LXII, 21 1867 a, St. Petersburg
Pl. LXII, 22 1868 a, Athens
Pl. LXII, 23 1868 b, Berlin
Pl. LXII, 24 1869 a, Athens
Pl. LXII, 25 1870 a, Athens
Pl. LXII, 26 1874 a, Paris
Pl. LXII, 27 1875 a, Athens
Pl. LXII, 28 1876 a, Paris
Pl. LXII, 29 1877 a, Schottenstift in Vienna

PLATE LXIIIa

Pl. LXIII, 1 1872 a, Athens
Pl. LXIII, 2 1872 e, Athens
Pl. LXIII, 3 1871 a, St. Petersburg
Pl. LXIII, 4 1871 b, OsnabrYck
Pl. LXIII, 5 1871 c, Brussels (obv. only)
Pl. LXIII, 6 1871 d, Lsbbecke (obv. only)
Pl. LXIII, 7 1872 g, OsnabrYck
Pl. LXIII, 8 1873 a, Vienna
Pl. LXIII, 9 1878 a, Athens
Pl. LXIII, 10 1883 a, Athens
Pl. LXIII, 11 1879 a, London
Pl. LXIII, 12 1881 a, London
Pl. LXIII, 13 1885 a, London
Pl. LXIII, 14 1882 a, Berlin
Pl. LXIII, 15 1905 a, Athens
Pl. LXIII, 16 1890 a, Paris
Pl. LXIII, 17 1886 a, Athens
Pl. LXIII, 18 1887 a, Lsbbecke
Pl. LXIII, 19 1887 b, Athens (obv.); 1887 c, Rouvier (rev.)
Pl. LXIII, 20 1888 a, Rouvier
Pl. LXIII, 21 1889 a, Rouvier

PLATE LXIIIb

- Pl. LXIII, 22 1897 a, The Hague
- Pl. LXIII, 23 1897 b, Berlin
- Pl. LXIII, 24 1898 a, Athens
- Pl. LXIII, 25 cf. p. ____', note 2
- Pl. LXIII, 26 1899 a, Munich
- Pl. LXIII, 27 1901 a, Athens
- Pl. LXIII, 28 1901 b, Vienna
- Pl. LXIII, 29 1902 a, Modena
- Pl. LXIII, 30 1903 a, Athens
- Pl. LXIII, 31 1906 a, Athens

PLATE LXIVa

- Pl. LXIV, 1 776 h, Vienna = 1911 a (barbarous imitation)
- Pl. LXIV, 2 776 h, Berlin = 1911 b (barbarous imitation)
- Pl. LXIV, 3 776 h, Berlin = 1911 c (barbarous imitation)
- Pl. LXIV, 4 1911 d, Milan
- Pl. LXIV, 5 1912 a, Berlin (barbarous imitation)
- Pl. LXIV, 6 1916 a, Rollin & Feuarent, now Athens (barbarous imitation)
- Pl. LXIV, 7 1917 a, Dattari (barbarous imitation)
- Pl. LXIV, 8 1917 b, London (barbarous imitation)
- Pl. LXIV, 9 1917 c, London (barbarous imitation)
- Pl. LXIV, 10 1917 d, London (barbarous imitation)
- Pl. LXIV, 11 1917 e, London (barbarous imitation)
- Pl. LXIV, 12 1917 f, London (barbarous imitation)
- Pl. LXIV, 13 1917 g, Turin (barbarous imitation)
- Pl. LXIV, 14 1917 h, Berlin (barbarous imitation)
- Pl. LXIV, 15 1917 i, London (barbarous imitation)

PLATE LXIVb

- Pl. LXIV, 16 1917 j, London (barbarous imitation)
- Pl. LXIV, 17 1429 a, Rollin & Feuarent, now Athens (barbarous imitation)
- Pl. LXIV, 18 1429 b, Rollin & Feuarent, now Athens (barbarous imitation)
- Pl. LXIV, 19 1918 a, Sattler (barbarous imitation)
- Pl. LXIV, 20 1918 b, Rollin & Feuarent, now Athens (barbarous imitation)
- Pl. LXIV, 21 1918 c, Rollin & Feuarent, now Athens (barbarous imitation)
- Pl. LXIV, 22 1915 a, Schottenstift in Vienna (barbarous imitation)
- Pl. LXIV, 23 1917 k, Turin (barbarous imitation)
- Pl. LXIV, 24 1917 l, OsnabrYck (barbarous imitation)
- Pl. LXIV, 25 1917 m, Turin (barbarous imitation)
- Pl. LXIV, 26 1919 a, Lsbbecke (barbarous imitation)
- Pl. LXIV, 27 1917 n, Copenhagen (barbarous imitation)
- Pl. LXIV, 28 1914 a, Athens (barbarous imitation)

SUPPLEMENTARY PLATE Aa

- Pl. A, 1 8 a, London
- Pl. A, 2 14A, commerce (non-Ptolemaic)
- Pl. A, 3 41 a, London
- Pl. A, 4 47 b, London (barbarous imitation)
- Pl. A, 5 50 b, London
- Pl. A, 6 52 b, Athens
- Pl. A, 7 58 a, Osnabrück
- Pl. A, 8 60 a, Paris
- Pl. A, 9 62 b, London
- Pl. A, 10 68 a, London
- Pl. A, 11 84 a, London (Cos)
- Pl. A, 12 88 b, London (Cos)
- Pl. A, 13 92A, Athens (non-Ptolemaic)
- Pl. A, 14 92B, Athens (non-Ptolemaic)
- Pl. A, 15 92C, Athens (non-Ptolemaic)
- Pl. A, 16 92D, Athens (non-Ptolemaic)
- Pl. A, 17 93A a, Athens (non-Ptolemaic)
- Pl. A, 18 106 a, Dattari
- Pl. A, 19 109 a, Dattari
- Pl. A, 20 123 a, Dattari
- Pl. A, 21 141 a, Athens
- Pl. A, 22 156 e, Berlin
- Pl. A, 23 157A a, Dattari
- Pl. A, 24 167 a, Athens
- Pl. A, 25 170A a, Dattari
- Pl. A, 26 171 a, Athens (rev. only)

SUPPLEMENTARY PLATE Ab

- Pl. A, 27 192 b, Berlin
- Pl. A, 28 196A a, Alexandria
- Pl. A, 29 199 a, London
- Pl. A, 30 217 b, Dattari
- Pl. A, 31 269 a, Dattari
- Pl. A, 32 278 a, Athens
- Pl. A, 33 284 a, Rollin & Feuardenet
- Pl. A, 34 285 b, London
- Pl. A, 35 290 c, Dattari
- Pl. A, 36 291 a, Dattari
- Pl. A, 37 295 a, London
- Pl. A, 38 304A a, Dattari
- Pl. A, 39 313 a, Berlin
- Pl. A, 40 315 b, commerce
- Pl. A, 41 317a, London
- Pl. A, 42 320 a, London
- Pl. A, 43 323A a, Dattari

SUPPLEMENTARY PLATE Ba

- Pl. B, 1 341A a, Dattari
 - Pl. B, 2 342 a, Athens
 - Pl. B, 3 348 a, Athens
 - Pl. B, 3a 225A a, New York
 - Pl. B, 4 362A a, Alexandria
 - Pl. B, 5 365A a, Alexandria
 - Pl. B, 6 367 a, Paris
 - Pl. B, 7 376 a, Athens
 - Pl. B, 8 377 a, Berlin
 - Pl. B, 9 400 b, London
 - Pl. B, 10 402A a, New York
 - Pl. B, 11 428 d, A. Romanos
 - Pl. B, 12 434A a, G. Baltatzis
 - Pl. B, 13 495 a, J. Ward
- SUPPLEMENTARY PLATE Bb

- Pl. B, 14 523A a, W. Rome
- Pl. B, 15 527 a, London
- Pl. B, 16 534 (?b, London?)
- Pl. B, 17 536 b, Dattari
- Pl. B, 18 542A b, Dattari (cf. no. 364)
- Pl. B, 19 555 a, Athens
- Pl. B, 20 560 a, Turin
- Pl. B, 21 561 b, London
- Pl. B, 22 572 a, Athens
- Pl. B, 23 589 a, Athens
- Pl. B, 24 592 a, Gotha
- Pl. B, 25 616A a, Athens
- Pl. B, 26 623 e, Paris
- Pl. B, 27 628 a, Lsbbecke
- Pl. B, 28 630A a, Alexandria
- Pl. B, 29 633A a, Alexandria
- Pl. B, 30 654 a, Athens
- Pl. B, 31 660 a, Athens

SUPPLEMENTARY PLATE _a

- Pl. __, 1 699 a, Chatzigregorakis
- Pl. __, 2 704 a, Munich
- Pl. __, 3 765 a, Athens
- Pl. __, 4 769A a, Dattari
- Pl. __, 5 842 a, Milan
- Pl. __, 6 898 b, Dattari
- Pl. __, 7 902 b, Athens
- Pl. __, 8 903 a, Athens
- Pl. __, 9 904 a, Berlin
- Pl. __, 10 904 b, commerce
- Pl. __, 11 911A a, Warren

Pl. __, 12 915A a, Philipsen
Pl. __, 13 930A a, Hirsch, Munich
Pl. __, 14 940 i, Paris
Pl. __, 15 959 (not 951) b, Athens
Pl. __, 16 977 a, Milan

SUPPLEMENTARY PLATE _b

Pl. __, 17 1026 b, Athens
Pl. __, 18 1098 e, Dattari (Uncertain era—Aradus or Soter era)
Pl. __, 19 1124 a, Athens
Pl. __, 20 Cast from intaglio gemstone, in Postolacca coll.
Pl. __, 21 1126 a, Leyden
Pl. __, 22 1128 b, Athens
Pl. __, 23 1152A a, Glasgow
Pl. __, 24 1153 a, Athens
Pl. __, 25 1242A a, Athens
Pl. __, 26 1259A a, Dattari
Pl. __, 27 1287 a, I. Solon (barbarous imitation)
Pl. __, 28 1288 a, J. Ward
Pl. __, 29 1290 a, Athens
Pl. __, 30 1307 a, London

SUPPLEMENTARY PLATE _a

Pl. __, 1 1330 b, Athens
Pl. __, 2 1332 a, Athens
Pl. __, 3 1344 b, Vienna
Pl. __, 4 1387A a, Glasgow (barbarous imitation)
Pl. __, 5 1398 a, Vienna
Pl. __, 6 1406 h, Glasgow (see also 1637)
Pl. __, 7 1412 a, London
Pl. __, 8 1414A a, Glasgow (Antiochus IV)
Pl. __, 9 1427 k, Dattari
Pl. __, 10 1479A a, formerly Jameson
Pl. __, 11 1622 m, Athens
Pl. __, 12 1660 a, Berlin
Pl. __, 13 1669 a, Athens
Pl. __, 14 1716A a, Glasgow
Pl. __, 15 1741 a, London

SUPPLEMENTARY PLATE _b

- Pl. __, 16 1748A a, Glasgow
- Pl. __, 17 1755 a, London
- Pl. __, 18 1760 a, Milan
- Pl. __, 19 1815 a, Athens
- Pl. __, 20 1820 a, Athens
- Pl. __, 21 1869 a, Athens (see Pl. LXII, 34)
- Pl. __, 22 1871, Glasgow
- Pl. __, 23 1872, Glasgow
- Pl. __, 24 1878A a, Athens
- Pl. __, 25 1880 a, Paris
- Pl. __, 26 1889, Glasgow
- Pl. __, 27 1890 b, Glasgow
- Pl. __, 28 1891 a, London
- Pl. __, 29 1892 a, Paris
- Pl. __, 30 1895 a, Paris
- Pl. __, 31 1904 a, Athens
- Pl. __, 32 1909 a, Paris (Roman imperial)
- Pl. __, 33 1910 a, Berlin (Roman imperial)
- Pl. __, 34 1914B a, Glasgow (barbarous imitation)

SELECT BIBLIOGRAPHY

The following titles serve to correct erroneous regnal and mint attributions in Svoronos, as well as other untenable ideas. No attempt has been made to include the many publications which describe new varieties unknown to Svoronos.

GENERAL

1. Otto Mørkholm and Anne Kromann, SNG Copenhagen, vol. 41: Egypt: The Ptolemies (Copenhagen, 1974). Best general catalogue of Ptolemaic coins currently accessible to most numismatists, but many regnal and mint attributions require revision.
2. Otto Mørkholm, *Early Hellenistic Coinage* (Cambridge, 1991), pp. 63–70, 101–111. Useful overview of Ptolemaic coinage to about 200 B.C., especially valuable for reconstructions of the bronze currency systems of Ptolemy II and Ptolemy III.
3. R.A. Hazzard, *Ptolemaic Coins: An Introduction for Collectors* (Toronto, 1995). Overview of Ptolemaic coinage to end of dynasty, treated as a series of special topics. See also the review by C. Lorber, *AJN* 7–8 (1995–96), pp. 256–276.

PTOLEMY I

4. Orestes H. Zervos, “The early tetradrachms of Ptolemy I,” *MN* 13 (1967), pp. 1–15. Chronology of the earliest tetradrachms of Ptolemy I to about 310 B.C., including Alexandrine, Alexander/Zeus, and the high-relief Attic-weight Alexander/Athena Promachos types.
5. Brooks Emmons, “The overstruck coinage of Ptolemy I,” *MN* 6 (1954), pp. 69–83. Overstrikes prove sequence of different tetradrachm types, demonstrate recall of old coinage.
6. Orestes H. Zervos, “The Delta hoard of Ptolemaic ‘Alexanders,’” *MN* 21 (1976), pp. 37–58. Die study of the low-relief reduced-weight Alexander/Athena Promachos tetradrachms, with analysis of engravers and chronological conclusions.
7. G.K. Jenkins, “An early Ptolemaic hoard from Phacous,” *MN* 9 (1960), pp. 17–37. Overview of silver coinage of entire reign of Ptolemy I, including different types, weight standards, and approximate dates.

PTOLEMY I – EARLY REIGN OF PTOLEMY III

8. Alain Davesne and Georges Le Rider, *Gulnar II: Le Trésor de Meydancikkale (Ciicie Trachée, 1980)* (Paris, 1989), Ch. IV. “Les Ptolémées.” Mint attribution, metrological analysis, and proposed dating for Ptolemy/eagle tetradrachms to early years of Ptolemy III.
9. I. Varoucha-Christodoulopoulos, “Les témoignages numismatiques sur la guerre Chrémonidienne,” *Congresso Internazionale di Numismatica 1961* (Roma, 1965), pp. 225, 226. Find of Ptolemy II bronzes with shield near Athens places their issue before end of Chremonidian War in 262 B.C.
10. A. Davesne, “Une contremarque au trident sur certaines monnaies de Ptolémée II Philadelphie,” *BSFN* 42/2 (February 1987), pp. 145–149. Trident countermark applied in Cyprus to revalidate bronzes demonetized by reform of c. 265 B.C.

11. Hyla A. Troxell, "Arsinoe's non-era," *MN* 28 (1983), pp. 35–70. Corpus of Phoenician and Palestinian gold octadrachms of Arsinoe II to 242/1; stylistic comparison establishes approximate dates for her Alexandrian gold octadrachms and silver decadrachms, whose obverse letters are shown not to represent dates as believed by Svoronos.

12. Otto Mørkholm, "A group of Ptolemaic coins from Phoenicia and Palestine," *INJ* 4 (1980), pp. 4–7. Reattribution of a small group (including Svor. 701–704, 757, 785–786, 794, and 821) from year 23 of Ptolemy II to year 23 of Ptolemy III.

THIRD-CENTURY BRONZE COINS

13. M. Jessop Price, Ch. 11, "The Coins," in *The Anubieion at Saqqara I* (London, 1988), pp. 66–76. Hoard of large bronzes clarifies sequence of bronze emissions of Ptolemy II and III.

14. Edward T. Newell, Ch. V. "Hoard of Ptolemaic bronze coins," in *Five Greek Bronze Hoards*, *NNM* 68 (New York, 1935), pp. 51–67. Large bronzes of Ptolemy II through IV.

15. Veronique van Driessche, "A propos du monnayage des Ptolémés au IIIe s. av. J.-C." *RevArch-HistArtLouvain* 21 (1988), pp. 63–74. Metrology and denominational structure of bronze coinage of Ptolemy III and IV.

16. Catharine C. Lorber, "Large bronzes in third-century Ptolemaic hoards," *AJN* forthcoming. Sequence of bronze emissions of Ptolemy II through IV; identity of the bronze drachm; cornucopiae countermarks signal coinage reform under Ptolemy IV.

PTOLEMY IV – PTOLEMY VI

17. Otto Mørkholm, "The Ptolemaic 'coins of an uncertain era,'" *NNÅ* 1975–76, pp. 23–58. Series of dated tetradrachms and didrachms imitative of Ptolemaic types attributed to Aradus (but see Hazzard, *Ptolemaic Coins*, p. 34 for an alternate interpretation).

18. Otto Mørkholm, "The portrait coinage of Ptolemy V. The main series," *Essays Thompson*, pp. 203–214. Coinage minted in Phoenicia and Palestine during Fifth Syrian War.

19. R.A. Hazzard, "A review of the Cyprus hoard, 1982," *NC* forthcoming. Cypriote silver didrachms of Dionysiac type and minors with royal portraits began under Ptolemy V.

20. Otto Mørkholm and Anne Kromann, "The Ptolemaic silver coinage on Cyprus, 192/1–164/3 B.C.," *Chiron* 14 (1984), pp. 149–165. Die study, mostly of dated tetradrachms with mintmarks, but die link also attaches Svor. 1302–1305 to Paphos.

21. M. Jessop Price, Appendix J, "The Coins," in *The Sacred Animal Necropolis at N. Saqqara* (London, 1981), pp. 156–165. Hoards offer valuable evidence for sequence of bronze emissions of Ptolemy V.

PTOLEMY VI AND HIS SUCCESSORS

22. Ino Nicolaou and Otto Mørkholm, *Paphos I: A Ptolemaic Coin Hoard* (Nicosia, 1976). Regnal and mint attribution of dated tetradrachms of Ptolemy VI through Ptolemy IX–X, based on die sequences in large Cypriote hoard.

23. Otto Mørkholm, "The last Ptolemaic silver coinage in Cyprus," *Chiron* 13 (1983), pp. 69–79. Die study complementing incomplete evidence from the Paphos hoard.
24. Otto Mørkholm, "Ptolemaic coins and chronology: The dated silver coinage of Alexandria," *MN* 20 (1975), pp. 7–24. Chronology and regnal attribution of five dated series.
25. Henri Seyrig, *Syria* 27, pp. 45–46. Portrait bronzes of Cleopatra dated to 21st Egyptian regnal year (Svor. 1887–1889) attributed to Chalcis.

PROVINCIAL COINAGES

26. Otto Mørkholm, "Cyrene and Ptolemy I: Some numismatic comments," *Chiron* 10 (1980), pp. 145–159. Coinage of Cyrene under Ophellas, Ptolemaic strategos c. 322–314.
27. T. V. Buttrey, *Excavations at Cyrene: The Coins from the Demeter Sanctuary* (University of Pennsylvania, forthcoming). Excavation coins provide overview of Ptolemaic bronze coinage in Cyrene, much of which has been misattributed to Cyprus. For a less detailed treatment, see Buttrey, *Studies Grierson*, p. 23 n.1.
28. Ino Nicolaou, *Paphos II: The Coins from the House of Dionysus* (Nicosia, 1990). Excavation coins help to identify Cypriote issues. Unfortunately, the book is available in only a few major libraries.

RULE OF KLEOMENES OF NAUKRATIS
330–323 B.C.

EGYPT IN GENERAL

Thunderbolt and ⚡

1. Gold distater: Helmeted Athena head r., thunderbolt under neck truncation/ΑΛΕΞΑΝΔΡ-ΟΥ curving on l., Nike standing l., holding wreath in extended r. hand and stylis over l. shoulder, ⚡ under r. wing.
 - a. 17.20 gm. Athens, Demetrios 1^{BBB}. Pl. I, 1
2. Gold stater: Types as preceding, except ⚡ in outer l. field.
 - a. 8.50 gm. London = Müller 8. Pl. I, 2
 - b. —. Vienna 40411 = Müller 8.
 - c. —. Munich = Müller 8
3. Silver tetradrachm: Young Herakles head r. in lion skin headdress, dotted border/ΑΛΕΞΑΝΔΡΟΥ on r., Zeus enthroned l., holding eagle on extended r. hand and resting l. on sceptre, feet on footrest, ⚡ in l. field, thunderbolt under throne, dotted border. (*Zervos Issue A-IX*)
 - a. 16.99 gm. Berlin (with test cut on obverse) = Müller 9. Pl. I, 3
4. Silver drachm: Types as preceding.
 - a. 4.22 gm. Berlin, Prokesch-Osten = Müller 11. Pl. I, 4
 - b. 4.12 gm. Berlin, Prokesch-Osten

Khnum and ⚡ (*Zervos Issue III*)

5. Gold stater: Helmeted Athena head r./ΑΛΕΞΑΝΔΡΟΥ on r., Nike standing l., holding wreath in extended r. hand and stylis over l. shoulder, khnum in outer l. field, ⚡ to l. of Nike's feet.
 - a. 8.57 gm. Athens, Demetrios 1^C. Pl. I, 5
 - b. 8.56 gm. Athens, E. Σ. 1538 Pl. I, 6
 - c. 8.52 gm. Athens, Demetrios 1^{DD}.
 - d. 8.50 gm. Copenhagen = Müller 1516. *SNG Cop.* 6. 8.57gm
 - e. 8.58 gm. Berlin = Beschreibung 1873/345 and 1877/507.
6. Silver tetradrachm: Young Herakles head r. in lion skin headdress/ΑΛΕΞΑΝΔΡΟΥ on r., Zeus enthroned l., holding eagle on extended r. hand and resting l. on sceptre, feet on footrest, khnum in l. field, ⚡ under throne.
 - a. 17.21 gm. Athens, Demetrios 1^B. Pl. I, 7
 - b. 16.95 gm. Berlin, Prokesch-Osten (with three test cuts).
 - c. 16.50 gm. Stroganoff Catalogue 3 and 4.
 - d. —. London = Müller 1517.
 - e. 17.04 gm. New York 1.

f. —. Alexandria (found in Egypt) = Dutilh, *Annuaire de la Société de Numismatique* 1895, p. 88, xx, 1517 (with line drawing).

(g) SNG Cop. 9. 17.01gm

Isis head and Κ

7. Silver drachm: Young Herakles head r. in lion skin headdress/ΑΛΕΞΑΝΔΡΟΥ on r., Zeus enthroned l., holding eagle on extended r. hand and resting l. on sceptre, feet on footrest, Isis head in l. field, Κ under throne.

a. —. London, Bank collection = Müller 1518.

NAUKRATIS MINT

8. Æ 15 mm.: Young head r. with luxuriant hair, ΑΛΕ below/Aphrodite head r., ΝΑΥ below.

a. —. London = NC 1886, pp. 10–11, pl. i, 9. — Head, HN, p. 718 and Svoronos, *Historia ton nomismaton B*, p. 464. Pl. A, 1

PTOLEMY I AS SATRAP 323–305 B.C.

Under Philip III, 323–318 B.C.

EGYPT

9. Gold stater: Pectoral crossing heart and windpipe (= hieroglyph *nub nefer*, good gold), dotted border/Horse galloping l., pectoral above (= Saïte hieroglyph *nub nefer*, good gold), dotted border.

a. 8.55 gm. Commerce = see Maspero, Hill, Dattari, Chassinat, Svoronos, et. al. in *JIAN IV*, pp. 153–168 and 192, *JIAN V*, pp. 25, 31 SNG Cop. 1. 8.07gm Pl. I, 8

Thunderbolt and ΔΙ

10. Gold stater: Helmeted Athena head r./ΦΙΛΙΠΠΟΥ on r., ΒΑΣΙΛΕΩΣ on l., Nike standing l., holding wreath in extended r. hand and stylis over l. shoulder, horizontal thunderbolt over ΔΙ in l. field.

a. 8.55 gm. Athens, Demetrios 1^H. Pl. I, 9

11. Gold stater: As preceding, but with ΑΛΕΞΑΝΔΡΟΥ on r., thunderbolt outer l. field, ΔΙ to l. of Nike's feet.

a. 8.50 gm. Vienna 10425. Pl. I, 10
b. 8.44 gm. Berlin, Prokesch-Osten.
c. —. Paris = Müller 6.

12. Silver tetradrachm: Young Herakles head r. in lion skin headdress, dotted border/ΑΛΕΞΑΝΔΡΟΥ on r., Zeus enthroned l., holding eagle on extended r. hand and resting l. on sceptre, feet on footrest, thunderbolt in l. field, ΔΙ under throne, dotted border. (Zervos Issue A-VI)

- a. 17.21 gm. Athens, Demetrios 1^D. Pl. I, 11
 - b. 17.10 gm. Athens, Demetrios 1^{DD} = Stroganoff Catalogue 5 (with fly or bee countermark).
 - c. 17.85 gm. Catalogue Stroganoff 6.
 - d. 16.79 gm. Hague.
 - e. 16.80 gm. Berlin, Prokesch-Osten.
 - f. —. Berlin 28798.
 - g. —. Paris = Müller 7.
- 2 additional specimens listed.

Under Alexander IV, 317–311 B.C.

EGYPT

Eagle

- 13. Gold distater: Helmeted Athena head r./ΑΛΕΞΑΝΔΡΟΥ on r., Nike standing l., holding wreath in extended r. hand and stylis over l. shoulder, eagle with closed wings standing r. under l. under wing.
 - a. 17.15 gm. Athens, Demetrios 1^{BB}. Pl. II, 1
- 14. Gold stater: Types as preceding
 - a. 8.53 gm. Athens, Demetrios 1^{CC} = Müller 122 Pl. II, 2
 - b. 8.55 gm. Commerce. Pl. A, 2
- 15. Gold stater: As preceding, but eagle standing l.
 - a. 8.50 gm. Vienna 10426. Pl. II, 3

Eagle and club (Kos?)

- 16. Gold stater: As preceding, but eagle standing l. and club in outer l. field.
 - a. 8.45 gm. Löbbecke Pl. II, 4
- 17. Æ 8–10 mm.: Diademed and horned head of deified Alexander r./ΑϜ on l., eagle with spread wings standing l., club in l. field.
 - a. 1.20 gm. Athens, Demetrios 9^E. Pl. II, 8
 - b. 1.15 gm. Athens, Demetrios = FCD 49.
 - c. 0.62 gm. Athens, Demetrios 9^K.
 - d. 1.12 gm. Osnabrück.
 - e. 0.90 gm. Osnabrück.
 - f. 0.97 gm. London = BMC 5, 38–39.
 - g. —. Berlin, Guthrie 1876.
 - h. Copenhagen (2 specimens). SNG Cop. 34. 1.00gm (w/club, x under l. wing) SNG Cop. 35. 0.89gm
 - i. —. Dattari (2 specimens).

Alexander head in elephant headdress/Zeus

Thunderbolt-PY (Zervos Issue B-VII)

18. Silver tetradrachm: Diademed and horned head of deified Alexander r. with elephant headdress and aegis, dotted border/ΒΑΣΙΛΕΩΣ in ex., ΑΛΕΞΑΝΔΡΟΥ on r., Zeus enthroned l., holding eagle in extended r. hand and resting l. on sceptre, feet on footrest, thunderbolt in l. field, ΠΥ under throne, dotted border.
- a. 17.15 gm. Athens, Demetrios 3^F. Pl. I, 12
 b. 17.45 gm. Brussels, Baron Hirsch.
 c. —. Rollin et Feuarent.
 d. —. Commerce.
19. Fourré tetradrachm: As preceding, but with barbarized legend ΒΑΣΙΛΕΩΣ ΕΛΕΝΕΩΣ.
- a. 12.28 gm (subaeratum). Athens, Demetrios 2^{FF}.
- Thunderbolt and letters or monogram
20. Silver tetradrachm: As preceding, but with legend ΑΛΕΞΑΝΔΡΟΥ, thunderbolt in l. field, ΠΥ under throne.
- a. 17.19 gm. Athens, Demetrios 3^A. Pl. I, 13
 b. 17.20 gm. Consul Weber.
 c. 15.08 gm. Athens, Demetrios 3^{AA}
 d. 17.15 gm. Löbbecke (with test cut).
 e. 17.19 gm. London = BMC 2, 5.
 f. 16.52 gm. Dattari.
 g. —. Rollin et Feuarent.
 h. 16.91 gm. New York 2.
 i. 17.04 gm. Regling, Sammlung Warren, no. 1313.
 j. 17.10 gm. Regling, Sammlung Warren, no. 1314.
 (Zervos Issue B-X)
21. Silver tetradrachm: As preceding, with thunderbolt in l. field and ΠΑ under throne.
- a. 17.11 gm. Athens, Demetrios 3^D. Pl. I, 14
 b. 16.29 gm. London, new acquisition.
 (Zervos Issue B-IX)
22. Silver tetradrachm: As preceding, with thunderbolt in l. field and ⚡ under throne.
 SNG Cop. 11. 16.92gm
- a. 17.12 gm. Athens, Demetrios 2^A. Pl. I, 15
 b. 16.91 gm. Athens, Demetrios = FCD 3 (with small frog countermark)
 c. 17.13 gm. Löbbecke.
 d. 17.10 gm. Berlin 188/1876.
 e. 15.70 gm. Berlin, Imhoof.
 f. 17.12 gm. Dattari.
 g. 17.12 gm. London = BMC 2, 2.
 h. 17.08 gm. London = BMC 2, 3.
 i. 17.11 gm. Ward 880, pl. xxi. Ex Montagu 396 (with graffito ΑΛ).
 j. 16.85 gm. Imhoof-Blumer.
 k. 17.00 gm. Alexandria.
 l. 15.50 gm. Alexandria.
 m. 15.00 gm. Alexandria.
 n. 16.91 gm. New York 3.
 o. 16.92 gm. Hirsch XIII, 4556 pl. lviii.

- p. 17.10 gm. Cat. Prowe no. 1654.
 q. 17.11 gm. Regling, Sammlung Warren, no. 1315.
 (Zervos Issue B-XI)
23. Silver tetradrachm: As preceding, but with club in l. field and AY under throne.
- a. 16.93 gm. London = BMC 2, 4. Pl. I, 16
 (Zervos Issue B-VIII)
24. Silver tetradrachm: As preceding, but with club in l. field and OP under throne.
- a. 17.20 gm. Athens, Demetrios. 3^c. Pl. I, 17
 b. 17.17 gm. London = BMC 1, 1, pl. i, 1 (ex Huber collection, found in Egypt with silver coins of Alexander the Great, Philip III, Alexander IV and Ptolemy I, all very fresh, see Huber, Wiener Monatsheften 1867, pl. 17, pl. i, 1). — Borell, NC III, 145. — Müller p. 29. — Waddington, RN 1865, 15, pl. ii, 3. — Head, HN p. 711, fig. 376 and Svoronos pl. Λ', 5
 c. —. Rollin et Feuarent
 d. —. Alexandria
 e. 17.17 gm. Cat. Bunbury, no. 667.
 f. 16.71 gm. Cat. Montagu I, 778.
 g. 16.84 gm. Hirsch XIV, no 585, pl. xiv.

After death of Alexander IV, 311 B.C.

EGYPT

Anepigraphic issue

25. Gold stater: Diademed and horned head of deified Alexander r. with elephant headdress and aegis, dotted border/Prow r.
- a. 8.54 gm. Athens, Demetrios = FCD 10, pl. i. Pl. I, 22
 b. 8.59 gm. Paris 2 (ex Saida hoard) = Waddington, RN 1865, p. 14, pl. ii, 2. — Babelon, RN 1883, p. 137. Pl. I, 23
26. Silver hemiobol: Diademed and horned head of deified Alexander r. with elephant headdress and aegis/Eagle with closed wings standing r.
- a. —. Paris 413 bis. Pl. I, 21
27. Bronze drachm: Diademed head of Ptolemy r./Prow r.
- a. 4.00 gm. Paris. Pl. I, 25
28. Æ 10 mm. Diademed and horned head of the deified Alexander r./Eagle with spread wings standing l.
- a. 0.85 gm. Athens, Demetrios = FCD 48. Pl. II, 35
 b. 0.85 gm. Athens, Demetrios = FCD 49.
 c. 1.18 gm. Athens, E.Σ. 6537^{BB}.
 d. —. Dattari (2 specimens).
 e. —. Athens 672/387.

Eagle on thunderbolt and Δ (Zervos Issue XII)

29. Silver tetradrachm, Attic standard: Diademed and horned head of deified Alexander r. with elephant headdress and aegis, dotted border/ΑΛΕΞΑΝΔΡΟΥ on r., Zeus enthroned l., holding eagle on extended r. hand and resting l. on sceptre, feet on footrest, in l. field. eagle with closed wings standing l. on thunderbolt, Δ under throne, dotted border.
- 17.06 gm. Athens, Demetrios 2^A (with small estampille on obverse) Pl. II, 5
 - 16.82 gm. Athens, Demetrios = FCD 2, pl. i. From a different die. Pl. II, 6
 - 14.242 gm. London (Rev. Greville J. Chester) = BMC p. xvii n., pl. xxxii, 2.
 - 15.37 gm. Dattari (with large test cut).
 - . Munich = Müller 53.
 - . Rollin et Feuarent.
 - 16.03gm SNG Cop. 12.
30. Silver drachm, Phoenician standard: Diademed and horned head of deified Alexander r. with elephant headdress and aegis/ΑΛΕΞΑΝΔΡΟΥ, Athena Promachos advancing r., brandishing spear and shield, Δ in l. field, in r. field eagle standing r. on thunderbolt.
- 3.57 gm. Löbbecke. Pl. II, 7
- 30A. Æ 15 mm.: Types as for cat. no. 31.
- . Dattari.
31. Æ 10 mm. Diademed and horned head of the deified Alexander r., with features of Ptolemy/ΑΛΕ on l., eagle with spread wings standing l., Δ in l. field.
- 0.72 gm. Athens, Demetrios 9^F. Pl. II, 9
 - 1.10 gm. Athens, E.Σ. 6537^B.
 - 1.00 gm. Athens 9^B.
 - 0.95 gm. Osnabrück.
 - . Copenhagen. SNG Cop. 33. 0.96gm (monogram variant)
 - . Dattari.
- (31A) Δ in r. field. SNG Cop. 32. 0.95gm

Interregnum, 311-305 B.C.

ΑΛΕΞΑΝΔΡΕΙΟΝ ΠΤΟΛΕΜΑΙΟΥ, Alexandria mint

(Zervos Issue XIII)

32. Silver tetradrachm, Attic standard: Diademed and horned head of deified Alexander r. with elephant headdress and aegis, dotted border/ΑΛΕΞΑΝΔΡΕΙΟΝ on l., ΠΤΟΛΕΜΑΙΟΥ on r., Athena Promachos advancing r., brandishing spear and shield, Δ in l. field, in r. field eagle with closed wings standing r. on thunderbolt, dotted border.
- 17.25 gm. Berlin 99/1881 = ZfN XIII, 63. — Beschreibung p. 30, fig. = Hill, Handbook p. 181. Pl. II, 10
 - 17.10 gm. Paris 13. Luynes 265.
 - 16.72 gm. Athens, Demetrios 11^B. (with A or R countermark in folds of elephant skin behind ear). Pl. II, 11
 - 16.32 gm. Brussels, Baron Hirsch.
 - 15.90 gm. Alexandria.
 - 16.97 gm. Late Collector, 1900, lot 460, pl. ix.

- g. —. Sir Weber.
 h. —. Dattari, "piece found at Alexandria together with a lot of Alexanders with seated Zeus."
 (i) 15.92gm SNG Cop. 13.

IN THE NAME OF ALEXANDER

Gold staters, Attic standard: Helmeted Athena head r./ΑΛΕΞΑΝΔΡΟΥ on r., Nike standing l., holding wreath in extended r. hand and stylis over l. shoulder, control letters or monogram in l. field.

Silver tetradrachms, Attic standard: Diademed and horned head of deified Alexander r. with elephant headdress and aegis, dotted border/ΑΛΕΞΑΝΔΡΟΥ on l., Athena Promachos advancing r., brandishing spear and shield, in r. field eagle with closed wings standing r. on thunderbolt above control letters or monogram.

Silver drachms, Rhodian standard: Types as preceding.

Silver hemidrachms, Rhodian standard: Types as preceding.

Bronze drachms: Diademed and horned head of Alexander r./ΑΛΕΞΑΝΔΡ on l., eagle with spread wings standing l., one or two monograms in field.

Bronze triobols, etc.: Types as preceding, but legend abbreviated ΑΛΕ or ΑΛΕ.

ΔI issue (Zervos Issue XIII)

33. Silver tetradrachm

- | | |
|---|------------|
| a. 17.11 gm. Athens, Demetrios 5 ^E . | Pl. II, 12 |
| b. 16.44 gm. Athens, E.Σ. agora 316/1511 (with blundered legend). | Pl. II, 13 |
| c. 17.10 gm. Hague, Six. | |
| d. 17.10 gm. London = BMC 2, 7. | |
| e. 16.99 gm. London = BMC 2, 8. | |
| f. 17.12 gm. London = BMC 2, 9. | |
| g. 17.00 gm. Dattari. | |
| h. 14.59 gm. Berlin, Prokesch-Osten 1875. | |
| i. 15.61 gm. Late Collector, 1900, lot 461. | |
| j. —. Rollin et Feuarent. | |
| k. 16.30 gm. Alexandria. | |
| l. 15.70 gm. Alexandria. | |
| m. 16.91 gm. New York 4. | |
| n. 17.07 gm. Hirsch XIII, 4557. | |
| (o) 17.08 SNG Cop. 14. | |

34. Silver drachm

- | | |
|---|------------|
| a. 3.71 gm. Gotha. | Pl. II, 14 |
| b. —. Gotha. | |
| c. 3.68 gm. Athens, Demetrios 8 ^{AA} . | |
| d. 3.54 gm. Athens, Demetrios = FCD no. 8 (described with ΔI) | |
| e. 3.59 gm. Berlin, Prokesch-Osten. | |
| f. 3.51 gm. Berlin, Prokesch-Osten. | |
| g. 3.51 gm. Berlin, Imhoof. | |
| h. 3.38 gm. London = BMC 3, 5. | |

- i. 3.10 gm. Hague.
- j. —. Paris 40.
- k. 3.74 gm. Glasgow.
- l. 3.50 gm. Alexandria.
- m. 3.43 gm. Pembroke, p. 2, tab. 54.
- n. —. Macdonald, Catal. 356, 1, pl. lxxx, 24.
- o. 3.04 gm. Regling, Sammlung Warren, no. 1321.

35. Silver hemidrachm

- a. 1.71 gm. Athens, Demetrios 8^{AAA}. Pl. II, 15
- b. 1.63 gm. Athens, Demetrios 8^A.
- c. 1.74 gm. Berlin, Prokesch-Osten.
- d. 1.88 gm. Turin = Fabretti 5703. — Imhoof, Monnaies grecques, p. 455, 2, pl. J, 10.
- e. 1.80 gm. Alexandria.
- f. 1.36 gm. Osnabrück.
- g. 1.21 gm. Osnabrück.
- h. 1.21 gm. Dattari (double struck).
- i. —. Pembroke, p. 2, tab. 54.
- j. 1.70 gm. Regling, Sammlung Warren, no. 1322, pl. xxx.

⊕ issue

36. Gold stater: ⊕ in outer l. field.

- a. 8.58 gm. Athens, Demetrios 209^D. Pl. II, 16
- b. 8.58 gm. Cat. Du Chastel, 1889, pl. ii, 54 = Montagu 779, pl. x = NC 1892, p. 26, pl. ii, 9.
- c. —. Gotha = Müller 1640.

37. Silver tetradrachm: ⊕ in r. field. (Zervos Issue XVII)

- a. 17.07 gm. London = BMC 2, 10 (with scarab countermark). Pl. II, 17
- b. 16.55 gm. St. Petersburg.
- c. —. Dattari.

⊕ issue

38. Gold stater: ⊕ in l. field, H to r.

- a. —. Cyprus hoard = NC 1871, p. 230, pl. viii, 20.

39. Silver tetradrachm

- a. 16.70 gm. Alexandria. Pl. II, 18
- b. 16.65 gm. Vienna 10613. Pl. II, 19

⊕ issue

40. Silver tetradrachm: ⊕ in r. field.

- a. 17.06 gm. Dattari.

EY issue (Zervos Issue XIV)

41. Gold stater
- a. 8.50 gm. London = Müller 1575 = Mionnet Suppl. 72. Pl. A, 3
42. Silver tetradrachm (with tiny Δ on elephant skin). (Zervos Issue XIV)
- a. 17.02 gm. Rollin et Feuarent. Pl. II, 20
- b. 17.10. Munich (with test cuts and graffiti)
- c. 16.45 gm. Vienna 10614.
- d. 16.90 gm. Hirsch (in Munich).
- e. 16.25 gm. Athens, Demetrios = FCD 6.
- f. 16.32 gm. Berlin, Imhoof (with boar countermark).
- g. 12.98 gm (subaeratum). Berlin, Prokesch-Osten.
- h. —. Brussels, Baron Hirsch.
- i. 16.25 gm. Dattari (2) (with two countermarks)
- j. 17.13 gm. London = BMC 2, 11.
- k. 17.15 gm. London = BMC 2, 12 (with star countermark).
- l. 16.40 gm. Alexandria.
- m. 16.51 gm. Turin = Fabretti 5702.
- n. 16.78 gm. New York 5.
- (o) 16.84gm SNG Cop. 15.
43. Silver drachm
- a. 3.70 gm. Berlin, Imhoof. Pl. II, 21
- b. 3.55 gm. Berlin, Fox.
- c. 3.60 gm. Paris 41 = Bompois, RN 1865, p. 15.
- d. 3.38 gm. London = BMC 3, 16.
- e. 3.20 gm. Alexandria.
- f. 2.40 gm. Alexandria.
- g. 3.72 gm. Hirsch XIII, 4558.
- h. —. Dattari.

EY — $\bar{\Lambda}$ issue (Zervos Issue XV)

44. Silver tetradrachm (with tiny Δ on elephant skin): $\bar{\Lambda}$ inner l., EY to r.
- a. 16.58 gm. Athens, Demetrios 5^H. Pl. II, 22
- b. 17.20 gm. Stroganoff 28 = Rollin et Feuarent.
- c. 17.14 gm. London = BMC 2, 6, pl. i, 2. Pl. II, 23
- d. 17.10 gm. London, new acquisition.
- e. 16.00 gm. Alexandria.
- f. 16.65 gm. New York 6 (without Δ , and with graffiti \mathcal{M} on reverse).
- g. 17.07 gm. Regling, Sammlung Warren, no. 1316, pl. xxx.
45. Silver drachm: $\bar{\Lambda}$ inner l., EY to r.
- a. 3.54 gm. Athens, Demetrios = FCD 9. Pl. II, 24
- b. 3.77 gm. Philipsen.
- c. 3.70 gm. Osnabrück.
- d. 2.92 gm. Osnabrück.
- e. 3.48 gm. London = BMC 2, 13.

- f. —. London = BMC 14.
 g. 3.58 gm. Berlin, Prokesch-Osten.
 h. —. Berlin, Fox.
 i. —. Dattari (double struck)
 j. 3.60 gm. Alexandria.
 k. 3.50 gm. Alexandria.
 l. 3.40 gm. Alexandria.
 m. 3.30 gm. Athens, Rostowitz.
 n. 3.78 gm. Regling, Sammlung Warren, no. 1320.
 (o) 3.79gm SNG Cop. 16.
46. Æ 18 mm.: EY on l., \bar{A} on r.
 a. 4.50 gm. Athens, Demetrios 9^K. Pl. II, 25
 b. 3.85 gm. Athens, Demetrios 9^K.
 c. 3.73 gm. London = BMC p. 3, 17, pl. i, 4.
 d. 4.50–3.50 grams (4 specimens)
 e. —. Dattari.
47. Æ 18 mm., of barbarous workmanship: EY on l., Δ on r.
 a. 4.70 gm. Hague.
 b. 3.73 gm. London = BMC 3, 18. Pl. A, 4
- EY— Φ issue (Zervos Issue XVI)
48. Silver tetradrachm: Φ on l., EY on r.
 a. 17.30 gm. Alexandria. Pl. II, 26
- 48A. Silver drachm: Δ on l., O on r.
 a. —. Hirsch XIII, 4559, pl. lvii.
- Issues with only one letter or monogram
49. Silver drachm: Λ over Ω on r.
 a. 3.60 gm. Berlin, Fox. Pl. II, 27
 b. 3.55 gm. Berlin, Prokesch-Osten.
 c. 3.50 gm. Copenhagen. (=SNG Cop. 17. 3.49gm)
50. Æ 11 mm.: Φ on l.
 a. 1.04 gm. Berlin, Prokesch-Osten.
 b. 0.90 gm. London = BMC 6, 53. Pl. A, 5
 c. 1.00 gm. Athens, Demetrios 9^L.
 d. —. Dattari.
51. Æ 20 mm.: Δ on l.
 a. 4.05 gm. Berlin 133/1871. Pl. II, 29
52. Æ 11 mm.: \bar{A} on l.

- a. 1.25 gm. Berlin 28783.
 b. 1.20 gm. Athens, E.Σ. 6537^B.
 c. 0.83 gm. Berlin, Imhoof. Pl. A, 6
53. Æ 11 mm.: Γ or Γ on l.
 a. 1.12 gm. Athens, Demetrios 9^G. Pl. II, 32
 b. 0.95 gm. Athens, Demetrios 9^D. Pl. II, 33
 c. 0.90 gm. London = BMC 5, 37.
 d. 1.12 gm. Löbbecke.
 e. 0.74 gm. Osnabrück.
 f. —. Dattari (2 specimens).
54. Æ 11 mm.: Α on l.
 a. 0.90 gm. London = BMC 6, 52. Pl. II, 31
 b. —. Dattari.
- Issues bearing one symbol
55. Silver drachm: grape cluster on l.
 a. 3.44 gm. Löbbecke. Pl. II, 28
56. Æ 11 mm.: Star on l.
 a. 0.85 gm. Athens, Demetrios 9^B. Pl. II, 34
 b. 0.80 gm. Athens, Demetrios 9^I.
 c. 0.79 gm. Athens, Demetrios 9^I.
 d. 1.00 gm. Osnabrück.
 e. 0.90 gm. London = BMC 5, 40, pl. i, 7.
 f. —. Dattari.
- Issue with no controls
57. Æ 19 mm.
 a. 4.00 gm. Osnabrück. Pl. II, 30
58. Æ 8 mm.
 (SNG Cop. 31. 0.88gm)
 a. 0.50 gm. Osnabrück. Pl. A, 7
 b. 0.90 gm. Athens 9^G.
 c. —. Dattari.
 d. 0.65 gm. Osnabrück.

COINAGE STRUCK IN KYRENAIKA

KYRENE UNDER OPHELLAS AS GOVERNOR UNDER PTOLEMY, 323–313 B.C.

59. Gold stater, Attic standard: Helmeted Athena head r./ΑΛΕΞΑΝΔΡΟΥ on r., Nike standing l., holding wreath in extended r. hand and stylis over l. shoulder, in l. field Ε and eagle with closed wings standing l., silphium plant in r. field.

- a. 8.60 gm. Berlin, Prokesch-Osten. NZ I, 1869, p. 34, no. 39. Pl. III, 1
60. Gold hemistater: Types as preceding, but silphium in l. field.
- a. 4.30 gm. Paris = Babelon, RN 1885, p. 400, pl. xv, 8. Pl. A, 8
- KYRENE UNDER MAGAS AS GOVERNOR FOR PTOLEMY, 308–304 B.C.
61. Gold stater, Attic standard: ΚΥΡΑΝΑΙΟΝ above helmeted Athena head r./ΓΤΟΛΕΜΑΙΩ on r., Nike standing l., holding wreath in extended r. hand and stylis over l. shoulder, ΘΕΥ above wreath, silphium plant under l. wing.
- a. 8.48 gm. Athens, Demetrios 10^B. Pl. III, 2
62. Gold stater, Attic standard: Types as preceding, but without legend on obverse, and on reverse ΚΥΡΑΝΑΙΟΝ on r., ΓΤΟΛΕΜΑΙΩ on l., ΕΥ lower l.
- a. 8.55 gm. Paris (ex Thomas collection) = Longpérier, RN 1844, p. 325 fig. and 1853, pl. xix, 7 = Pinder, Beiträge I, pl. viii, 5 = Müller, Numismatique de l'Afrique ancienne I, 53, 221 fig. = F. Lenormant, Lagides, p. 98, pl. iv, 7Pl. III, 3
- b. —. London = BMC p. xx, pl. xxxi, 1. With ΚΥΡΑΝΑΙΟΝ—ΓΤΟΛΕΜΑΙΩ: NC 1894, pl. viii, 5. Pl. A, 9
- 62^x. Gold hemistater, Attic standard: Types as preceding, with ΕΥ in l. field.
- a. 4.25 gm. Commerce, Gotha. Pl. III, 4
63. Gold hemistater, Attic standard: Types as preceding, but reverse legend ΓΤΟΛΕΜΑΙΟΥ on r., ΕΥ—ΦΙ flanking feet.
- a. 4.30 gm. J. Six = Cat. Whitall 918 = Cat. Dupré 1867, 315 = Müller, Afrique Suppl. p. 24, 359^A, pl. 1.
64. Gold hemistater, Attic standard: As preceding, but with wheel in outer l. field and ΕΥ—Φ flanking feet.
- a. 4.20 gm. Athens, Demetrios = FCD 11, pl. i. Pl. III, 5
- Bronzes with ΓΤΟΛΕΜΑΙΟΥ only
65. Æ 17 mm.: Laureate Apollo head l./ΓΤΟΛΕΜΑΙΟΥ on r., eagle with spread wings standing l. on thunderbolt, in l. field |[□]| above silphium plant.
- a. 3.12 gm. Athens, E.Σ. 6357^{GG}. Pl. III, 6
66. Æ 17 mm.: Laureate Apollo head r./As preceding.
- a. 4.34 gm. London = BMC 11, 96 (with ΒΑΣΙΛΕΩΣ). Pl. III, 7
67. Æ 17 mm.: As preceding/ΓΤΟΛΕΜΑΙΟΥ on r., eagle with spread wings standing r. on thunderbolt, in r. field |[□]| above silphium plant.

- a. —. Berlin 210. Pl. III, 8
68. Æ 17 mm.: Types as preceding, with $\overline{\text{P}}\text{I}$ above K above silphium plant.
- a. —. London = BMC 11, 95 (with $\text{BA}\Sigma\text{I}\Lambda\text{E}\Omega\Sigma$). Pl. A, 10
69. Æ 15 mm.: Diademed and horned head of the deified Alexander r./Type as preceding, with $\overline{\text{P}}\text{I}$.
- a. 2.20 gm. Paris (Coll. de Bourville) = RN 1851, 96, no. 24 = Müller Afrique I, 138, 363 fig.
- b. —. Vienna 12,042.
70. Æ 18 mm.: Diademed head of Ptolemy I r./ $\Gamma\text{T}\text{O}\Lambda\text{E}\text{M}\Lambda\text{I}\text{OY}$ on l., eagle with spread wings standing r. on thunderbolt, in r. field KE over IKP over silphium plant and crab.
- a. 3.84 gm. Athens, Demetrios 10^{AA}. Pl. III, 10
- b. 4.00 gm. Munich 55 = NZ 1869, p. 7, 10, pl. i, 4. Pl. III, 11
- c. 4.20 gm. Stroganoff 40.
- d–h. 3.90–4.00. Copenhagen, Serrure, Vienna, Paris, Berlin 28819 = Müller Afrique I, 137, 362 fig. (SNG Cop. 427. 3.75gm)
71. Æ 17 mm.: Types as preceding, but with Γ over IKP over silphium plant and crab.
- a. 3.40 gm. J. Six. Pl. III, 9
- b. 3.70 gm. Munich.
- c. —. Vienna 26254.
72. Æ 8 mm.: Diademed and horned head of the deified Alexander r./ $\Gamma\text{T}\text{O}$ on l., eagle with spread wings standing l.
- a. 0.65 gm. Athens, Demetrios 11^B. Pl. III, 12
- b. 0.53 gm. Athens, Demetrios 11^B.
- c. —. Dattari.

COINAGE STRUCK IN CYPRUS


UNDER NIKOKREON, GENERAL OF PTOLEMY, 312–310 B.C.

See introduction

UNDER MENELAOS, BROTHER OF PTOLEMY, 310–307 B.C.

73. Gold: MEN on r., turreted Aphrodite head l./# (Ba) on r., diademed Aphrodite head l.
- a. 2.70 gm. Paris, Luynes collection. — Luynes, Num. Cypriote, p. 26, pl. v, 7. — Mionnet VI, p. 559, 43. — Ch. Rois grecs, p. 75, pl. 32, 7. — Borell, Notice, p. 58, pl. n. 11. — ZfN V, 8 = Six, RN 1883, p. 300
- Pl. I, 28

IN THE NAME OF PTOLEMY, 310–305 B.C.

74. Æ 20/23 mm.: Aphrodite head r. in polos ornamented with palmettes/ΓΤΟΛΕΜΑΙΟΥ on r., eagle with closed wings standing l. on thunderbolt.
- a. 9.15 gm. Athens, Demetrios 11^B. Pl. VI, 21
 - b. 7.74 gm. Athens, Π. 592 Pl. VI, 22
 - c. 7.80 gm. Athens, Demetrios 11^A.
 - d. 8.48 gm. London = BMC 7, 56 (pl. i, 9) and 57.
 - e. 8.00 gm. Milan.
 - f. —. Paris (Waddington) = Babelon, Inv. Waddington no. 4835, pl. xiii, 19.
 - g. —. London, new acquisition.
 - h. —. Vienna 12038.
 - i. —. Munich 12.
 - j. —. Cat. Walcher de Molthein 1895, p. 215, no. 2646 (with ΓΤΟΛΕΜΑ).
 - k. —. Dattari.
 - l. —. Alexandria.
75. Æ 22 mm.: Types as preceding, but with star in reverse l. field.
- a. 7.33 gm. Consul Weber. Pl. VI, 23
 - b. 9.20 gm. Paris = Pellerin, Rec. III, pl. 87, 26.
 - c. 8.70 gm. Rollin et Feuadent.
 - d. 7.55 gm. Vienna 12039 = Eckhel, Syll. p. 84, pl. viii, 14 = Mus. Caes. I, 264, 35–36.
 - e. —. Thorwaldsen = Müller, Cat. 471.
 - f. —. Lang, NC 1871, p. 231 (“I have found several good specimens in Cyprus”).
76. Æ 21 mm.: Types as preceding, but  in reverse l. field.
- a. 9.60 gm. J. Six = RN 1883, p. 366, no. 45.
77. Æ 20 mm.: Types as preceding, but star and H in reverse l. field.
- a. —. Ex W.H. Scott collection = NC1851, p. 113 (Ptolemaeus Epiri).
78. Æ 21 mm.: Types as preceding, with wreath in reverse l. field.
- a. 9.22 gm. Löbbecke. Pl. VI, 21
 - b. 10.70 gm. Paris = Pellerin, Rec. III, p. 13, pl. 87, 2. — Ch. Lenormant, Trésor, Rois grecs, pl. xxii, 17. — Mionnet II, p. 67, 44. — Six, R.N. 1883, 366, 43.
 - c. 8.00 gm. Six = Six, art. cit. no. 44.
 - d. 7.64 gm. Löbbecke.
 - e. —. Copenhagen. (SNG Cop. 642. 7.33gm)
 - f. 9.20 gm. Alexandria.
 - g. 6.80 gm. Alexandria.
 - h. 8.74 gm. Glasgow = Macdonald, Cat. III, p. 357, 2.
 - i. —. Athens 1201/2 I, 25.
79. Æ 17 mm.: Aphrodite head r., wearing stephane/ΓΤΟΛΕ on l., eagle with spread wings standing l. on thunderbolt.
- a. 4.27 gm. London = BMC p. 7, 61. Pl. VI, 26
80. Æ 17 mm.: Types as preceding, but wreath in reverse l. field.

- a. 4.20 gm. Milan. Pl. VI, 25
- b. 4.80 gm. Vienna 12041.
- c. 4.27 gm. London = BMC p. 7, 59, pl. i, 10 (Salamis). — Six, RN 188;3, p. 367, 48.
- d. 4.10 gm. Copenhagen. (SNG Cop. 643. 4.10gm)
- f. 3.53 gm. Paris = Mionnet (Ptolémée roi d'Épire no. 38, Suppl. IX, p. 23, 128. — Duchalais, RN 1848, p. 261, t. XIII, 6. — Pellerin, Remeil III, pl. 87, 25 and Eckhel, Ptolémaïs de Cyrénaïque).

81. Æ 17 mm.: Similar to preceding, but Aphrodite wears plain taenia.

- a. 3.04 gm. London = BMC 7, 60.
- b. 3.60 gm. Vienna 12040.

82. Æ 11 mm.: Aphrodite head r., wearing polos ornamented with palmettes/Inscription unclear, eagle with closed wings standing l. on thunderbolt.

- a. 0.90 gm. London = BMC 7, 58. — Six, RN 1883, p. 366, 48. Pl. VI, 27
- b. —. Glasgow.

NIKOKLES AND PTOLEMY

See introduction.

COINAGE STRUCK ON THE ISLAND OF KOS After 308 B.C.

83. Silver 22 mm.: Bearded Herakles head r. in lion skin headdress/Veiled head of Berenike I l.

- a. 15.03 gm. Sir H. Weber = NC 1892, p. 205, 36, pl. xvi, 16. BMC Caria pl. xlx, 5.
- b. 14.35 gm. Hirsch XIII, no. 3965, pl. lxxv.

84. Silver 19 mm.: Types as preceding, but with Φ|Λ behind head of Berenike.

- a. 6.75 gm. London = BMC Caria p. 195, 20, pl. xxx, 11. Pl. A, 11
- b. 6.02 gm. London = BMC p. 195, 21.

85. Silver 19 mm.: Types as preceding, but with ΚΩ|ΟΝ under head of Berenike and Φ| behind.

- a. 6.50 gm. Commerce. Pl. XVIII, 23
- b. 6.29 gm. London = BMC Caria 195, 19.

86. Silver 20 mm.: As preceding, but with ΑΓ instead of Φ|.

- a. 6.28 gm. London = BMC Caria p. 195, 18, pl. xxx, 10.
- b. 6.45 gm. Hirsch XIII, no. 3966, pl. xlvi.

87. Silver 19 mm.: As preceding, but with ΒΙΤΩΝ.

- a. 6.60 gm. London = BMC Caria p. 196, 22.

- b. 6.89 gm. Ward = Hill Cat. no. 703, pl. xvii.
88. Silver 19 mm.: Types as preceding, but head of Berenike r.
- a. 6.71 gm. London = BMC Caria p. 196, 22.
b. 6.38 gm. London = BMC Caria p. 196, 24, pl. xxx, 12. Pl. A, 12
89. Æ 12–15 mm.: Veiled head of Berenike I r./ΚΩΙΟΝ, sometimes with club, and with the name of local magistrate (e.g. ΑΝΑΞΑΝΔ, ΔΑΜΩΝ, ΔΙΑΓΟΡΑΣ, ΕΚΑΤΟΔΡΟ, ΗΡΑΓ, ΟΡΘΑΓΟ, ΠΑΥΣΑΝ, ΠΟΛΥΧΑ, ΦΙΛΙΣΚΟΣ, etc.).
- a. —. London = BMC Caria p. 196–197, nos. 27–41, etc.
b. 1.05–1.82 gm. Athens. Pl. XVIII, 24
90. Æ 13 mm.: Veiled head of Berenike I r., dotted border/Crab with club below.
- a. 1.50 gm. Athens. Pl. XVIII, 25

COINAGE STRUCK ON THE ISLAND OF RHODES
305 B.C.

91. Æ 16 mm.: Veiled head of Berenike I r., wearing stephane/ΡΟ, prow r., flower above.
- a. 3.05 gm. Athens, E.Σ. (uncertain) 12. Pl. I, 26
b. —. London = BMC Caria, p. 251, 228, pl. xxxix, 18.
c. —. Commerce.
92. Æ 13–16 mm.: Veiled head of Berenike I r., wearing stephane/Ρ—ο flanking rose, TE on l.
- a. —. London = BMC Caria p. 251, 226–227, pl. xxxix, 17.

COINAGE STRUCK ON THE ISLAND OF EUBOIA

- 92A. Æ tesserae: Types as preceding.
- a–d. —. Athens, Σ. Π. 1905/6, 8–10 and 12. Pl. A, 13–16

COINAGE STRUCK AT CORINTH
309–307 B.C.

93. Silver tetradrachm, Attic standard: Diademed and horned head of the deified Alexander r. with elephant headdress and aegis, dotted border/ΑΛΕΞΑΝΔΡΟΥ on r., Zeus enthroned l., holding eagle on extended r. hand and resting l. on sceptre, feet on footrest, Pegasus standing r. in l. field, Π under throne. (Zervos Issue B-V)
- a. 16.90 gm. Paris = Cadalvène, Recueil p. 260. — Cousinery, Voyage en Macédoine I, pl. iv, 2. — Ch. Lenormant, Num. des rois grecs pl. xviii, 1. — Müller p. 29. — Pinder, Beiträge zur älteren Münzkunde I, pl. viii, 2. — Waddington, RN 1865 p. 15. — Friedländer, NZ III, p. 76, pl. viii, 2. Pl. I, 18

94. Silver tetradrachm, Attic standard: Young Herakles head r. in lion skin headdress, dotted border/ΑΛΕΞΑΝΔΡΟΥ on r., Zeus enthroned l., holding eagle on extended r. hand and resting l. on sceptre, feet on footrest, Pegasus standing r. in l. field, Π under throne. (Zervos Issue A-V). SNG Cop. 10. 17.17gm
- a. —. St. Petersburg. Müller 604. Pl. I, 19
- b. —. Dattari (found in Egypt).

COINAGE STRUCK AT SIKYON
309–306 B.C.

95. Silver tetradrachm, Attic standard: Young Herakles head r. in lion skin headdress, dotted border/ΑΛΕΞΑΝΔΡΟΥ on r., Zeus enthroned l., holding eagle on extended r. hand and resting l. on sceptre, feet on footrest, Athena Promachos advancing l. in l. field, ΕΥ under throne.
- a. 17.08 gm. Commerce Pl. I, 20
- b. —. London = Borell, NC XVI, p. 21–34. — Müller 878. Pl. I, 21
- c–d. —. Munich and Gotha, Müller 878.

UNCERTAIN MINT
311–305 B.C.

96. Silver tetradrachm, Rhodian standard: Diademed and horned head of deified Alexander r. with elephant headdress and aegis, dotted border/ΓΤΟΛΕΜΑΙΟΥ on l., Athena Promachos advancing r., brandishing spear and shield, kerykeion in inner l. field, in r. field eagle with closed wings standing r. on thunderbolt.
- a. 15.65 gm. Athens, Demetrios 11^A Pl. VI, 19
- b. 15.71 gm. London, Cat. Hoffmann no. 821, pl. iv. — Wroth, NC 1900, p. 26, pl. i, 15. Pl. VI, 20
- c. 15.43 gm. Prof. Davidson (Cambridge).

ALLIANCE COINAGE WITH SELEUKOS
c. 316–312 B.C.

97. Gold distater, Attic standard: Head of deified Alexander in elephant headdress, dotted border/Nike standing l., holding wreath in extended r. hand and stylis over l. shoulder, horned horse's head r. in outer l. field, Δ lower l. Esm 460 (Ecbatana, 304BC)
- a. 16.63 gm. Löbbecke = Imhoof, NZ 1895, p. 11, pl. ii, 1. —. P. Gardner, Types of Greek Coins, pl. xiv, 3. Pl. I, 29
- b. 16.60 gm. London = Imhoof, NZ 1895, p. II, pl. ii, 1.
- c. 16.00 gm. Berlin = ZfN 1884, p. 3, pl. vii, 8.
- d. 16.08 gm. Paris = Babelon, RN 1883, p. 132–139, pl. iv fig. and Rois de Syrie p. v, fig. 2. — Six, Mazaïos p. 37 and 38. — NC 1884, p. 133–134. Pl. I, 30
98. Æ 16 mm.: Types as preceding, but reverse has ΑΛΕΞΑΝΔΡΟΥ on r., horned horse's head r. in outer l. field, Δ lower l.
- a. 4.05 gm. Berlin, Prokesch-Osten.
- b. —. Timoni collection, Vienna = Müller p. 32. Pl. I, 32
- c. —. London. Pl. I, 31

99. Æ 16 mm.: Types as preceding, but on reverse ΑΛΕΞΑΝΔΡΟΥ on r. and anchor in outer l. field.
- a. 4.93 gm. Berlin, Prokesch-Osten = Pinder 224, fig. 1. Pl. I, 34
 - b. 4.13 gm. Berlin, Prokesch-Osten.
 - c. —. Berlin, Fox.
 - d. 3.90 gm. Copenhagen. Pl. I, 33
 - e. 4.15 gm. Rollin et Feuudent.
 - f. —. Paris = Pellerin, Rois pl. vi, 3. —Cousinery, Voyage en Macéd. I, pl. iv, 2. — Mionnet VI, 29, 235. — Waddington, RN 1865, p. 15, 3. — Müller p. 32. — Babelon, Rois de Syrie pl. v.
 - g. —. London = Poole, NC 1861 vignette.
 - h. —. Athens, Demetrios 9^L.
- 99A. Æ 16 mm.: Similar to preceding, but reverse type is ΑΛΕΞΑΝΔΡΟΥ on r., anchor.
- a. —. London = Poole, NC 1861 vignette = Babelon, Rois de Syrie p. v, fig. 5.
100. Æ 12 mm.: Head of deified Alexander r. in elephant headdress/ΑΛΕΞΑΝΔΡΟΥ between horned horse's head l. on l. and anchor on r.
- a. 2.40 gm. Copenhagen. Pl. I, 35

PTOLEMY I AS KING
305–285 B.C.

SERIES A

- Gold staters, Phoenician standard: Diademed head of Ptolemy I r., with aegis/ΓΤΟΛΕΜΑΙΟΥ ΒΑΣΙΛΕΩΣ in two lines above elephant quadriga l., in which Alexander stands holding thunderbolt in r. hand and sceptre in l., controls in ex.
- Silver tetradrachms, Phoenician standard: Diademed and horned head of deified Alexander r. with elephant headdress, sometimes with minute Δ on elephant hide, dotted border/ΑΛΕΞΑΝΔΡΟΥ on l., Athena Promachos advancing r., brandishing spear and shield, in r. field eagle with closed wings standing r. on thunderbolt with control or controls, sometimes additional control in ex.
- Bronze denomination A (22 mm.): Diademed and horned head of deified Alexander r./ΓΤΟΛΕΜΑΙΟΥ on l., eagle with spread wings standing l. on thunderbolt, control in l. field.
- Bronze denomination B (18 mm.): Types as preceding.
101. Gold stater: Silphium in exergue. (Naville 239-240)
- a. 7.05 gm. Paris = Cat. van Damme no. 83 (Pinkerton, Essay on medals, vol. 2, p. 240). — Eckhel, D.N.V. IV, p. 6. — Mionnet VI, 2, 15. — Ch. Lenormant, Num. des rois gr. pl. ;81, 8, p. 161. — RN 1844, 327 and 1853, pl. xix, 6. — F. Lenormant, Lagides, pl. iv, 6. — Müller, Afrique I, 140, 365. Pl. IV, 1
 - b. 7.09. Consul Weber. Pl. IV, 2

102. Gold stater: $\overline{\text{K}}\overline{\text{P}}$ in ex. (Naville 241-245)

- a. 7.10 gm. Gotha = Liebe, Gotha num. p. 9. — Gessner, Ptol. Tab. I 8. —
Huber, Num. Aeg. p. 245, 1 (NZ 1869, 15). — Müller, Afr. Suppl. 24, 365^A. Pl. IV, 3
- b. 7.10 gm. Hirsch (in Munich). Pl. IV, 4
- c. 7.13 gm. Brussels, B. Hirsch
- d. 7.13 gm. Rollin et Feuarent.
- e. 7.30 gm. Commerce (London 1900).
- f. 7.16 gm. Sir Weber.
- g. 7.15 gm. London, new acquisition.
- h. 7.12 gm. Late Collector no. 462, pl. ix.
- i. 7.00 gm. Cat. Erba (1900), no. 264, pl. i, 11.
- j. —. Sambon sale, Paris, March 1902, no. 645, pl. vii, 16.
- k. ZfN VII, pl. iv (Calabria hoard).

103. Gold stater: $\overline{\text{A}}$ in ex. (Jenkins, Phacous, g-4)

- a. 7.15 gm. Berlin 224/1879 = Beiträge zur Münzkunde I, pl. viii, 10 = ZfN VII,
pl. iv, 1. — Huber, Num. Aegypt. p. 246. Pl. IV, 7
- b. 7.00 gm. Paris = Eckhel, D.N.V. t. IV, 6 = Mionnet VI, 2, 14. — Longpérier,
RN 1844, 32.
- c. —. Rollin et Feuarent.

104. Silver tetradrachm (with Δ): $\overline{\text{A}}$ in r. field.

- a. 15.10 gm. Alexandria. Pl. IV, 8

105. Gold stater: $\overline{\text{K}}$ in ex.

- a. —. Vienna.

106. Silver tetradrachm: $\overline{\text{H}}$ in r. field. (Jenkins, Phacous, g-16)

- a. 14.37 gm. Dattari. Pl. A, 18

107. Silver tetradrachm (with Δ): $\overline{\text{A}}$ in r. field. (Jenkins, Phacous, group C)

- a. 15.70 gm. Rollin et Feuarent. Pl. IV, 10
- b. 15.64 gm. London = BMC 6, 49 (with estampille).
- c. 15.30 gm. London = BMC 6, 50.
- d. 15.62 gm. London = Montagu Cat. 1897, no. 418, pl. iv.
- e. 15.52 gm. Dattari.
- f. 15.47 gm. Dattari (two countermarks).
- g. 15.80 gm. Alexandria.
- h. 15.50 gm. Alexandria (with slight variant of monogram).
- i. 15.50 gm. Egyptian commerce per Dattari. $\overline{\text{P}}\overline{\text{B}}\overline{\text{L}}$ and Dutilh, Diethn. Ephem. I, (see also/JIAN154)
- j. 15.25 gm. As preceding.
- k. 14.93 gm. As preceding.
- l. 14.68 gm. As preceding.
- m. 14.50 gm. As preceding.
- n. 14.18 gm. As preceding.
- o. 13.43 gm. As preceding.

- 15.67gm SNG Cop. 25. 20
- p. 15.68 gm. Sir Weber (with Δ countermark)
- q. 15.60 gm. Rollin et Feuarent (with slight variant of monogram, and K countermark)
- r. 15.60 gm. Paris 8^a. M. 2160.
- s. —. Paris. M. 2161 (with slight variant of monogram). Pl. IV, 11
- t. —. Munich 4.
- u. —. Munich 5.
- v. —. Hirsch, in Munich.
- 4 additional specimens listed.
108. Silver tetradrachm (with Δ): Γ^H on r. (Jenkins, Phacous, group e)
- a. 15.50 gm. Paris 8^a. M. 2164. Pl. IV, 9
- b. 15.97 gm. London (with estampilles and small flower countermark).
- f. 15.61 gm. Sir Weber.
- 11 additional specimens listed.
109. Silver tetradrachm (without Δ): \mathbb{H} in r. field. (Jenkins, Phacous, group b)
- a. —. Dattari. Pl. A, 19
110. Silver tetradrachm (with Δ): \mathbb{H} in r. field. (Jenkins, Phacous, group a)
- a. 15.45 gm. Athens, Demetrios 5^A. Pl. IV, 12
- d. 15.63 gm. Cat. Montagu no. 720.
- k. —. Brussels, Baron Hirsch.
- 15 additional specimens listed.
111. Gold stater: \mathbb{X} in ex. (Jenkins, Phacous, group g-2)
- a. 7.10 gm. Dattari. Pl. IV, 5
- b. 7.11 gm. Imhoof. — Monnaies grecques p. 455, 3, pl. J, 11. Pl. IV, 6
112. Gold stater: \mathbb{X} in ex. (Jenkins, Phacous, group g-2)
- a. 7.10 gm. Six.
- b. —. Rollin et Feuarent.
113. Silver tetradrachm: \mathbb{X} in r. field.
- a. 15.15 gm. Dattari. Pl. IV, 31
114. Æ 22 mm.: \mathbb{X} in l. field.
- a. 6.40 gm. Commerce.
115. Æ 18 mm.: \mathbb{X} in l. field.
- a. 4.90 gm. Athens, Demetrios 42^A. Pl. IV, 13
- c. 4.00 gm. Paris 491 = Mionnet VI, 16, 140.
- g. 3.49 gm. Glasgow = Macdonald Catal. III, p. 358, 6.
- 6 additional specimens listed.

116. Gold stater: $\text{X} \overline{\text{A}}\overline{\text{P}}$ in ex. (Jenkins, Phacous, group g-3)
- a. 7.11 gm. Athens, Demetrios 209^c. Pl. IV, 20
 - b. 7.08 gm. London = BMC 11, p4, pl. ii, 11.
 - c. —. ZfN VII, pl. iv (Calabria hoard).
117. Silver tetradrachm (with Δ): $\text{X} \overline{\text{A}}\overline{\text{P}}$ in r. field. (Jenkins, Phacous, group g-3)
- a. 15.11 gm. Athens, Demetrios 7^A. Pl. IV, 24
 - b. 15.62 gm. Löbbecke.
 - c. 15.22 gm. London = BMC 5, 44.
3 additional specimens listed.
118. Silver tetradrachm (with Δ): $\overline{\text{A}}\overline{\text{P}}$ and $\overline{\text{P}}$ in r. field. (Jenkins, Phacous, group g-13)
- a. 15.71 gm. London = BMC 5, 42. Pl. IV, 27
 - b. 15.26 gm. London = BMC 5, 43.
 - d. 15.70 gm. Stroganoff 31.
2 additional specimens listed.
119. Æ 18 mm.: $\overline{\text{P}}$ in l. field.
- a. 4.70 gm. Turin MA = Lavy I, 314, 3232 = Fabretti no. 5743. Pl. IV, 15
 - b. 5.12 gm. Winterthur.
 - c. 4.58 gm. London = BMC 8, 70.
 - d. —. Paris 716.
120. Silver tetradrachm (with Δ): $\overline{\text{A}}\overline{\text{P}} \overline{\text{K}}$ in r. field. (Jenkins, Phacous, group g-17)
- a. 15.15 gm. Rollin et Feuarent = Stroganoff 32. Pl. IV, 26
3 additional specimens listed.
121. Gold stater: $\overline{\text{K}} \overline{\text{A}}$ in ex. (Jenkins, Phacous, group g-5)
- a. 7.12 gm. Berlin 223/1879 (Calabria hoard) = ZfN VII, pl. iv. Pl. IV, 18
122. Gold stater: $\overline{\text{A}} \overline{\text{P}} \overline{\text{K}}$ in ex. (Jenkins, Phacous, group g-7)
- a. 7.12 gm. London - BMC 11, 93, pl. ii, 10. Pl. IV, 19
 - b. 7.12 gm. Sir Weber.
123. Silver tetradrachm (with Δ): $\overline{\text{A}} \overline{\text{V}} \overline{\text{A}}$ in r. field. (Jenkins, Phacous, group g-7)
- a. 13.75 gm. Dattari (with estampille). Pl. A, 20
124. Silver tetradrachm (with Δ): $\overline{\text{A}} \overline{\text{V}} \overline{\text{A}}$ in r. field. (Jenkins, Phacous, group g-14)
- a. 15.61 gm. London = BMC 5, 43.
 - b. 14.40 gm. Athens, Demetrios 7^B. Pl. IV 29
125. Silver tetradrachm: $\overline{\text{K}}$ and $\overline{\text{A}}$ in r. field. (Jenkins, Phacous, group g-15)
- a. 15.53 gm. Athens, Demetrios 7^c. (with estampilles). Pl. IV, 28
 - b. 13.40 gm. St. Petersburg. Pl. IV, 30

- c. 15.90 gm. Alexandria.
126. Gold stater: MN in ex. (Jenkins, Phacous, group g-8)
- a. —. Rollin et Feuarent. Pl. IV, 22
 b. 7.19 gm. St. Petersburg.
 c. 7.11 gm. Imhoof-Blumer
 d. —. Calabria hoard = ZfN VII, pl. iv.
 1 additional specimen listed.
127. Silver tetradrachm (with Δ): MN in r. field. (Jenkins, Phacous, group g-8)
- a. 15.31 gm. Athens, Demetrios 7^D. (with estampille). Pl. IV, 23
 b. 14.45 gm. Athens, Demetrios = FCD 7.
 f. —. London, new acquisition.
 4 additional specimens listed.
128. Gold stater: ME in ex. (Jenkins, Phacous, group g-9)
- a. 7.06 gm. Hamburger.
 b. —. Rollin et Feuarent.
129. Silver tetradrachm (with Δ): E on l., M on r. (Jenkins, Phacous, group g-9)
- a. 15.65 gm. London, new acquisition Pl. V, 14
 b. 15.45 gm. Dattari (with estampille).
130. AE 18 mm.: M in l. field.
- a. —. Copenhagen. Pl. IV, 17 (rev.)
131. Gold stater: AE in ex. (Jenkins, Phacous, group g-9)
- a. —. Calabria hoard = ZfN VII, pl. iv.
132. Silver tetradrachm (without Δ): E on l., A on r. (Jenkins, Phacous, group g-9)
- a. 15.15 gm. Rollin et Feuarent. Pl. V, 13
 b. 14.10 gm. Stroganoff 34.
133. Gold stater: AT in ex. (Jenkins, Phacous, group g-10)
- a. 7.00 gm. Athens, Demetrios 209^B. Pl. IV, 21
 c. 7.05 gm. Consul Weber.
 e. 7.09 gm. Glasgow = Macdonald Cat. III, p. 357, 3, pl. lxxx, 25.
 4 additional specimens listed.
134. Silver tetradrachm: AT in r. field. (Jenkins, Phacous, group g-10)
- a. 15.68 gm. Berlin, Imhoof. — Monnaies grecques p. 455, 1. Pl. IV, 25
 b. 14.00 gm. Alexandria.
135. AE 18 mm.: T in l. field.
 (SNG Cop. 42. 4.30gm)

- a. 5.00 gm. Athens, Demetrios = FCD 48, pl. i (described with ΒΑΣΙΛΕΩΣ and without ΤΙ). Pl. IV, 14
 b. 4.58 gm. London = BMC 8, 73.
 c. —. Dattari.
136. Æ 18 mm.: $\bar{\tau}$ in l. field.
- a. 3.40 gm. Munich. Pl. IV, 16
 b. —. Halle.
 c. —. Dattari.
137. Silver tetradrachm (without Δ): Δ and Γ^H in r. field. (Jenkins, Phacous, group e)
- a. 15.70 gm. Paris 8^F. M. 2149. Pl. IV, 15
 b. —. Satler.
 c. —. Neustäter.
138. Æ 18 mm.: Δ in l. field.
- a. 4.50 gm. Stroganoff.
139. Silver tetradrachm (without Δ): H in l. field. K in r. field. (Jenkins, Phacous, group b)
 SNG Cop. 23 14.78gm
- a. 15.58 gm. Rollin et Feuarent. Pl. V, 16
 b. 15.56 gm. Rollin et Feuarent (with estampilles).
 j. 15.67 gm. London = BMC 6, 46, pl. i, 8.
 k. 15.68 gm. London = BMC 6, 47 (with two countermarks, star and ?).
 l. 15.05 gm. London = BMC 6, 48.
 59 additional specimens listed.
140. Silver tetradrachm: A and E in r. field. (Jenkins, Phacous group a)
- a. 14.87 gm. Dattari.
141. Silver tetradrachm (with Δ): A and Δ in r. field.
- a. 15.52 gm. Athens, Demetrios 7^C. Pl. A, 21
 b. —. E. Rappaport, Numismat. Offerten-Blatt no. 126 (1903), no. 2271.
 c. 15.62 gm. Regling, Sammlung Warren, no. 1318 (eagle on palm branch?).
142. Silver tetradrachm (without Δ): A in l. field. and Δ in r. field.
 SNG Cop. 22 15.65gm
- a. 15.69 gm. Sir Weber. Pl. V, 10
 b. 15.50 gm. Athens, Demetrios. Pl. V, 11
 g. 15.56 gm. London = BMC 4, 24.
 w. —. Copenhagen. SNG Cop. 21. 15.59gm
 20 additional specimens listed.
143. Silver tetradrachm (without Δ): Δ — A in r. field. (Jenkins, Phacous group a)
- a. 15.67 gm. London, new acquisition. Pl. V, 12
 c. 15.62 gm. Sir Weber (with estampille).
 g. 15.68 gm. New York 19.

4 additional specimens listed.

144. Silver tetradrachm (without Δ): Ⓢ in inner l. field, Ⓜ in r. field, Δ in ex.
(Jenkins, Phacous, group a)
- a. 13.45 (subaeratum). Glasgow = Macdonald Cat. p. 354, 4, pl. lxxx, 26
(described with IA instead of $\text{I}\Delta$).
145. Silver tetradrachm (without Δ): Ⓢ in inner l. field, Ⓢ in r. field, Δ in ex.
(Jenkins, Phacous, group a)
- a. 15.67 gm. London = Head, Guide pl. iv, 21 = BMC 4, 22, pl. i, 6 = NC 1894,
pl. viii, 4 = HN p. 712 fig. 377 = Svoronos pl. AA' 4 Pl. V, 8
- b. 14.87 gm. London = BMC 4, 23.
- c. 15.56 gm. London, new acquisition.
- d. 15.60 gm. Copenhagen. SNG Cop. 20. 15.60gm Pl. V, 9
- 5 additional specimens listed.
146. Silver tetradrachm (with Δ): Ⓢ in inner l. field, A and Ⓢ in r. field.
(Jenkins, Phacous, group a) SNG Cop. 18. 15.70gm
- a. 15.55 gm. London, new acquisition (with estampille). Pl. V, 7
- b. 15.65 gm. London = BMC 3, 20.
- c. 15.55 gm. London = BMC 3, 21, pl. i, 5.
- d. 15.65 gm. London = BMC 3, 19 (with three countermarks: eagle l., scarab, and
?).
- p. 15.66 gm. Glasgow.
36 other specimens cited.
147. Gold stater: Ⓢ Δ X in ex. (Jenkins, Phacous, group g-6)
- a. 7.12 gm. Athens, Demetrios 209^A. Pl. V, 4
- b. 7.14 gm. Löbbecke.
- c. 7.11 gm. Brussels, Baron Hirsch.
2 other specimens cited
148. Silver tetradrachm (with Δ): Δ in inner l. field, Ⓢ and X in r. field.
(Jenkins, Phacous, group g-6)
- a. 15.57 gm. London = BMC 6, 54. Pl. V, 5
- b. 14.37 gm. Dattari. Pl. V, 6
149. Silver tetradrachm (with Δ): Ⓢ in inner l. field, Ⓢ and Ⓢ in r. field.
- a. 15.62 gm. London = BMC 6, 55.
150. Gold stater: Φ T A in ex. (Jenkins, Phacous, group g-11)
- a. 7.12 gm. London, new acquisition = Bunbury II, 675. Pl. V, 3
- c. 7.10 gm. Philipsen.
- d. —. Calabria hoard = ZfN VII, pl. iv.
1 additional specimen listed.
151. Gold stater: I Ⓢ Ⓢ Ⓢ Ⓢ in ex. (Neville 246-247)
SNG Cop. 426. 7.11gm
- a. 7.12 gm. Berlin 222/1879. Pl. V, 1
- b. 7.12 gm. Cat. Montagu 1897, no. 421, pl. iv.

- c. 7.13 gm. Hamburger, Cat. eines Sammlers 1890, lot. 1079.
4 additional specimens listed.
152. Gold stater: $\text{I} \overline{\text{P}} \overline{\text{K}}$ in ex. (Naville 241-245)
- a. 7.16 gm. Hague, Six. Pl. V, 2
 b. 7.10 gm. Ward = Hill Cat. 143, 883, pl. xxii = Cat. Montagu no. 782, pl. x
 (Spink).
 c. —. Calabria hoard = ZfN VII, pl. iv.
153. Silver tetradrachm (with Δ): H over bee in inner l. field. (Jenkins, Phacous, group b)
- a. 15.67 gm. Athens, Demetrios 7^l. Pl. V, 22
 b. 15.61 gm. Sir Weber.
 c. 15.69 gm. London = BMC 5, 45.
 d. 15.57 gm. London, new acquisition. Pl. V, 23 (reverse)
 m. —. Brussels, Baron Hirsch.
 9 additional specimens listed.
154. Silver tetradrachm (with Δ): H in inner l. field—akrostolion in r. field.
 (Jenkins, Phacous, group a)
- a. 15.92 gm. Dattari. Pl. V, 24 (reverse)
 c. 15.66 gm. London = BMC 4, 36.
 d. 15.61 gm. Sir Weber.
 h. 15.50 gm. Cat. Trau no. 148.
 4 additional specimens listed.
155. Ae 22 mm.: Akrostolion in l. field.
- a. 5.65 gm. Osnabrück. Pl. V, 25
 d. 5.05 gm. Copenhagen. SNG Cop. 38. 5.05gm
 3 additional specimens listed.
156. Ae 18 mm.: Akrostolion in l. field.
- a. 4.54 gm. London = BMC 8, 66.
 c. 4.70 gm. Consul Weber.
 e. 4.73 gm. Berlin, Prokesch-Osten Pl. A, 22
 j. —. Paris 688 = Mionnet Suppl. IX, 11, 60.
 7 additional specimens listed.
 SNG Cop. 39. 4.36gm, SNG Cop. 40. 4.94gm, SNG Cop. 41. 4.52gm
157. Ae 18 mm.: Δ above akrostolion in l. field.
- a. 4.54 gm. London = BMC 8, 65 (with thunderbolt countermark). Pl. V, 26
 b. 4.97 gm. Berlin, Prokesch-Osten.
 c. —. Berlin, Fox.
 4 additional specimens listed.
- 157A. Ae 18 mm.: T above akrostolion in l. field.
- a. —. Dattari. Pl. A, 23
158. Silver tetradrachm (without Δ): H over bee in inner l. field, K in r. field.

- a. 15.57 gm. Athens, Demetrios 7^{cc}. Pl. V, 20 (reverse)
 b. —. Brussels.
159. Silver tetradrachm (without Δ): ⚔ over cornucopiae in inner l. field, ⚔ in r. field.
 (Jenkins, Phacous, group b)
 a. 15.42 gm. Sir Weber (with dolphin countermark). Pl. V, 18
 b. 15.61 gm. Cat. Montagu 1897 no. 419
160. Silver tetradrachm (without Δ): ⚔ over dolphin in inner l. field, ⚔ in r. field.
 (Jenkins, Phacous, group b)
 a. 15.62 gm. Athens, Demetrios 7^k. (with bee countermark). Pl. V, 21 (reverse)
161. Silver tetradrachm (without Δ): ⚔ over helmet in inner l. field, ⚔ in r. field.
 (Jenkins, Phacous, group b)
 a. 15.65 gm. Copenhagen (with banker's mark). SNG Cop. 24. 15.61gm Pl. V, 19
 b. 15.60 gm. London, new acquisition (with graffito).
 2 other specimens cited.

SERIES B (HELMET SYMBOL)

Silver tetradrachm, Phoenician standard: Diademed and horned head of deified Alexander r. with elephant headdress and aegis, tiny Δ on elephant hide, dotted border/ΑΛΕΞΑΝΔΡΟΥ on l., Athena Promachos advancing r., brandishing spear and shield, in right field eagle standing r. on thunderbolt and helmet, with controls.

Bronze denomination A (18 mm.): Diademed and horned head of deified Alexander r./ΓΤΟΛΕΜΑΙΟΥ on l., eagle with spread wings standing l. on thunderbolt, helmet and controls in inner l. field.

Bronze denomination B (17 mm.): As preceding, but with ΓΤΟΛΕΜΑΙΟΥ—ΒΑΣΙΛΕΩΣ.

162. Silver tetradrachm (with Δ): ⚔ and helmet in r. field. (Jenkins, Phacous, group e)
 a. 15.66 gm. London = BMC 4, 33. Pl. VI, 2
 g. 14.98 gm. Consul Weber (with A countermark).
 h. 14.50 gm. Copenhagen. SNG Cop. 28. 15.56gm
 53. 13.57 gm. London = BMC 4, 34 (subaeratum).
 58 additional specimens cited.
163. Æ 18 mm.: ⚔ over helmet in inner l. field.
 SNG Cop. 43. 4.03gm (x instead of ⚔)
 a. 3.50 gm. Athens, Demetrios = FCD 42. Pl. VI, 18
 b. 4.58 gm. London = BMC 8. 69.
 g. 5.08 gm. Glasgow, Macdonald p. 358, 7.
 h. 4.79 gm. Glasgow, Macdonald p. 358, 8.
 5 additional specimens cited.
164. Silver tetradrachm (with Δ): ⚔ in r. field. (Jenkins, Phacous, group e)
 a. 15.70 gm. Hague = Dompierre, Gr. Munten pl. x, 142. Pl. VI, 3
 i. 14.41 gm. London = BMC 4, 32.
 n. 16.07 gm. Sir Weber.
 34 additional specimens cited.

165. Silver tetradrachm (with Δ): ξ or ξ and helmet in r. field. (Jenkins, Phacous, group e)
- a. 15.52 gm. London, new acquisition. Pl. VI, 4
 - i. 15.64 gm. Sir Weber.
 - j. —. Brussels, Baron Hirsch.
- 9 additional specimens cited.
166. Silver tetradrachm (with Δ): \mathfrak{A} and helmet in r. field. (Jenkins, Phacous, group c)
SNG Cop. 26. 14.79gm
- a. 15.65 gm. Athens, Demetrios 4^E. Pl. VI, 5
 - b. 15.52 gm. Rollin et Feuarent (with monogram countermark).
 - c. —. Rollin et Feuarent (2 more).
 - d. 15.55 gm. London, new acquisition (with estampille). Pl. VI, 6
- 3 additional specimens listed.
167. \mathfrak{A} 18 mm.: \mathfrak{M} above helmet in l. field. (Jenkins, Phacous, group e)
- a. 3.50 gm. Athens, Demetrios = FCD 40. Pl. A, 24
 - b. 3.65 gm. Paris.
 - c. —. Rollin et Feuarent.
168. Silver tetradrachm (with Δ): \mathfrak{A} and helmet in r. field. (Jenkins, Phacous, group a)
- a. 15.70 gm. Hague = Dompierre, Gr. Munten pl. x, 143. Pl. VI, 7
 - i. 15.75 gm. London = BMC 4, 27 (with star countermark).
 - j. 15.75 gm. London = BMC 4, 28 (with Phoenician graffito).
 - p. 15.61 gm. Sir Weber.
 - dd. —. Brussels, Baron Hirsch.
- 52 additional specimens listed. SNG Cop. 19. 15.59gm
169. Silver tetradrachm (with Δ): Δ and helmet in r. field. (Jenkins, Phacous, group f)
- a. 15.00 gm. Dattari. Pl. VI, 8
 - f. 13.71 gm. London = BMC 4, 26.
 - s. 15.09 gm. Sir Weber.
- 23 additional specimens listed. SNG Cop. 30. 15.63gm
170. Silver tetradrachm (with Δ): \mathfrak{H} and helmet in r. field. (Jenkins, Phacous, group d)
SNG Cop. 27. 15.61gm
- a. 15.17 gm. Athens, Demetrios 4^A. (with wheel countermark). Pl. VI, 9
 - b. 15.44 gm. London = BMC 4, 30 (Υ and rose countermark and estampilles) Pl. VI, 10
 - c. 15.61 gm. London = BMC 4, 29.
 - ff. 11.11 gm. London = BMC 4, 31.
 - 40. 15.64 gm. Regling, Sammlung Warren, no. 1319.
- 36 additional specimens listed. (note a and e are same coin).
- 170A. \mathfrak{A} 17 mm.: \mathfrak{H} over helmet in l. field. (Jenkins, Phacous, group d)
- a. —. Dattari. Pl. A, 25
171. \mathfrak{A} 17 mm.: $\mathfrak{K}\Lambda$ over helmet in l. field.
- a. 3.65 gm. Athens, Demetrios = FCD. 49 (described with $\times\mathfrak{A}\mathfrak{P}$). Pl. A, 26
 - c. 3.56 gm. Berlin, Prokesch-Osten.

- g. 4.54 gm. London = BMC 8, 67–68.
6 additional specimens listed.
172. Æ 18 mm.: Aphlaston above helmet in l. field.
- a. Copenhagen. SNG Cop 36. 3.88gm Pl. VI, 16
b. Athens, Demetrios = FCD. 38 (described without helmet). Pl. VI, 17
s. 4.58 gm. London = BMC 8, 62, pl. ii, 1, and 63–64.
31 additional specimens listed. SNG Cop 37. 5.55gm
173. Æ 18 mm.: Grape cluster in l. field.
- a. 4.70 gm. Stroganoff 184.
174. Silver tetradrachm (with Δ): Star in inner l. field, H^{P} and helmet in r. field.
(Jenkins, Phacous, group d)
- a. 15.65 gm. Athens, Demetrios 4^{AA}. Pl. VI, 11
b. 15.64 gm. Berlin, Imhoof (with estampilles).
d. 15.28 gm. Löbbecke (with estampille).
14 additional specimens listed.
SNG Cop 28. 14.25gm
175. Silver tetradrachm: Star in inner l. field, H and helmet in r. field.
- a. —. Coltzius, Graecae numismatica, pl. xxxvi, 1.
176. Silver tetradrachm (with Δ): Shield (or \odot) in inner l. field, Δ and helmet in r. field.
- a. 15.75 gm. Berlin 436/1899. Pl. VI, 13
b. 15.68 gm. Paris 5.
c. 14.48 gm. Dattari.
2 additional specimens listed.
177. Silver tetradrachm (with Δ): E in inner l. field, Δ and helmet in r. field.
(Jenkins, Phacous, group f)
- a. 15.70 gm. Rollin et Feuarent = Stroganoff 23. Pl. VI, 12
b. 15.61 gm. London, new acquisition.
i. —. Paris 8G M 2147.
j. —. Paris 8E M 2148.
6 additional specimens listed
178. Silver tetradrachm (with Δ): K in inner l. field, Δ and helmet in r. field.
- a. 16.00 gm. Alexandria. Pl. VI, 14
179. Silver tetradrachm: Δ in inner l. field, \odot and helmet in r. field.
(Jenkins, Phacous, group f)
- a. 15.68 gm. London = BMC 4, 25. Pl. VI, 15
b. 15.72 gm. St. Petersburg.
d. 14.80 gm. Stroganoff 27.
3 additional specimens listed.
180. Silver tetradrachm (with Δ): ∇ in inner l. field, uncertain control over helmet in r. field.
- a. —. Paris 8^B Pl. VI, 1

Portrait coinage

Gold pentadrachms: Diademed head of Ptolemy I r., with aegis, tiny Δ behind ear, dotted border/ $\Gamma\text{T}\text{O}\Lambda\text{E}\text{M}\Lambda\text{I}\text{O}\Upsilon$ on l., $\text{B}\Lambda\text{S}\text{I}\Lambda\text{E}\Omega\text{S}$ on r., eagle with closed wings standing l. on thunderbolt, controls in l. field, dotted border.

Gold triobols: Similar, but the Δ is sometimes lacking, and the eagle has spread wings.

Silver octodrachms: Similar, but with the Δ , and the eagle has closed wings.

Silver tetradrachm: Types as for octodrachms.

Bronze denomination A (32 mm.): Similar, with Δ , but the eagle has spread wings.

Bronze denomination B (28 mm.): Laureate Zeus head r./Reverse type as preceding.

Bronze denomination C (20/22 mm.): Diademed and horned head of deified Alexander r. in elephant headdress/Reverse type as preceding.

Bronze denomination D (16 mm.): Diademed and horned head of deified Alexander r./Reverse type as preceding.

Bronze denomination E (14 mm.): Types as preceding.

Bronze denomination F (11 mm.): Diademed head of Ptolemy I r./Reverse type as preceding.

181. Gold pentadrachm: A in l. field.

- | | |
|---|------------|
| a. 17.75 gm. Athens, Demetrios = FCD 99. | Pl. VII, 1 |
| b. 17.80 gm. Paris = Mionnet VI, 1, 1. | |
| c. 17.80 gm. Cat. Seyffert no. 1223. | |
| d. 17.75 gm. Alexandria, ex Tuck el-Garamous hoard. | |

182. Gold triobol: A in l. field.

SNG Cop.44. 1.74gm

- | | |
|--|------------|
| a. 1.74 gm. Athens, Demetrios = FCD 16. | Pl. VII, 8 |
| b. 1.80 gm. Paris = Mionnet VI, 2, 7. | |
| g. 1.74 gm. London = BMC 23, 80. | |
| h. 1.77 gm. London = BMC 23, 81. | |
| i. 1.72 gm. Glasgow = Macdonald Cat. 358, 9. | |
| 14 additional specimens listed. | |

183. Silver tetradrachm: A in l. field. (Rhodian standard)

- | | |
|--|-------------|
| a. 15.08 gm. Athens, Demetrios = FCD 103. | Pl. VII, 18 |
| b. 13.82 gm. London = BMC 23, 82. | |
| c. 14.20 gm. Rollin et Feuarent = Stroganoff 67. | |
| 5 additional specimens listed. | |

184. Bronze denomination B (Zeus head): A in l. field.

- | | |
|---|--|
| a. 15.05 gm. Paris 598 = Mionnet VI, 37, 202. | |
|---|--|

185. Silver tetradrachm: Δ in l. field. (Jenkins, Phacous, p 25)
- a. 15.04 gm. London = BMC 17, 30.
 - b. 14.70 gm. Rollin et Feuarent = Stroganoff 68.
 - c. 12.67 gm. Athens, Demetrios = FCD 37.
- 3 additional specimens listed.
186. Bronze denomination C (Alexander head in elephant skin): Δ in l. field.
- a. 9.35 gm. Parma.
 - c. 8.70 gm. Paris 693 = Mionnet Supl. IX, 17, 89 (Ptolemy IX).
 - d. 9.40 gm. Turin, MA = Fabretti no. 5851.
- 2 additional specimens listed.
187. Silver tetradrachm: ∇ in l. field.
- a. —. Alexandria. Pl. VII, 27 (reverse)
 - b. 15.00 gm. Rollin et Feuarent = Stroganoff 70.
188. Bronze denomination C (Alexander head in elephant skin): Δ in l. field.
- a. 8.45 gm. Athens A.E. Pl. VIII, 11 (reverse)
 - b. 7.15 gm. Athens, Demetrios 394B.
 - c. —. Dattari.
 - d. 9.33 gm. New York 51.
189. Bronze denomination D (horned Alexander head): Δ in l. field.
- a. 4.50 gm. Stroganoff 185.
190. Silver tetradrachm: ∇ in l. field. (Jenkins, Phacous, p 25)
- a. 14.92 gm. London = BMC 23, 85. Pl. VII, 19
 - b. 14.90 gm. Berlin, Prokesch-Osten.
 - c. 14.80 gm. Rollin et Feuarent = Stroganoff 69.
 - d. 14.86 gm. Löbbbecke.
191. Gold pentadrachm: I in l. field.
- a. 17.56 gm. Montagu 783, pl. x.
 - b. —. Cat. Prince Alexander of Hesse no. 354.
192. Bronze denomination A (Ptolemy head): $\text{I}\Gamma$ in l. field. See also cat. no. 212.
- a. 21.05 gm. London = BMC 12, 98.
 - b. 21.50 gm. Berlin = Hirsch VIII, 1903, lot 1346, pl. vi. Pl. A, 27
193. Bronze denomination B (Zeus head): $\text{I}\Gamma$ in l. field.
- a. 14.80 gm. Rollin et Feuarent. Pl. VIII, 2
 - b. 16.47 gm. London = BMC 12, 97.
194. Gold triobol: \wedge in l. field.

- a. 1.75 gm. Osnabrück.
 b. 1.75 gm. Hague.
 c. 1.76 gm. Leake, Num. Hell. 58.
 3 additional specimens listed.
195. Silver tetradrachm: Λ in l. field.
 a. —. Dattari.
196. Bronze denomination C (Alexander head in elephant skin): A in l. field.
 SNG Cop.50 8.20gm (A instead of Λ)
 a. 9.30 gm. Athens, Demetrios = FCD 393 (also with Δ). Pl. VIII, 6
 b. —. Dattari
- 196A. Gold pentadrachm: \mathcal{M} in l. field.
 a. 17.82 gm. Alexandria, ex Tuck el-Garamous hoard. Pl. A, 28
 b. 17.75 gm. Alexandria, ex Tuck el-Garamous hoard.
197. Gold triobol: \mathcal{M} in l. field.
 a. 1.76 gm. Athens, Demetrios = FCD 17. Pl. VII, 13
 d. 1.78 gm. Glasgow = Macdonald Cat. III, p. 358, 10.
 e. 1.69 gm. London = BMC 20, 53, pl. iii, 5.
 f. 1.76 gm. London = BMC 20, 54.
 g. 1.80 gm. Paris = Mionnet VI, 2, 11.
 p. 1.74 gm. Sir Weber.
 v. —. Copenhagen. SNG Cop. 45. 1.74gm
 20 additional specimens listed.
198. Silver octodrachm: \mathcal{M} in l. field.
 a. 27.18 gm. Athens, Demetrios, Demetrios 102^A. (with X countermark, estampilles, and graffiti) Pl. VII, 17
 b. 28.02 gm. London, new acquisition (with wheel countermark, estampilles, and graffiti).
199. Silver tetradrachm: \mathcal{M} in l. field.
 a. 13.94 gm. London = BMC 20, 55 (with unclear countermark). Pl. A, 29
200. Gold triobol: $\hat{\gamma}$ in l. field.
 a. 1.77 gm. Athens, Demetrios 17^A. Pl. VII, 12
 h. 1.77 gm. London = BMC 19, 48.
 l. —. Berlin, Prokesch-Osten.
 17 additional specimens listed.
201. Silver tetradrachm: $\hat{\gamma}$ in l. field. (Rhodian standard)
 SNG Cop. 48. 14.51gm
 a. 14.87 gm. Berlin 21516. Pl. VII, 26
 b. 14.18 gm. Athens, Demetrios = FCD 109.
 e. 14.89 gm. London = BMC 19, 50.

- 8 additional specimens listed.
202. Bronze denomination C (Alexander head in elephant skin): $\hat{\Upsilon}$ in l. field.
- a. 7.50 gm. Stroganoff 48.
203. Silver tetradrachm: M in l. field. (Rhodian standard)
- a. 14.95 gm. Paris 100 = Luynes, Choix pl. xvii, 10 = F. Lenormant, Lagides, p. 50.
- b. 14.87 gm. Brussels, Baron Hirsch.
- e. 14.70 gm. London = BMC 19, 49 (with Δ countermark).
3 additional specimens listed.
204. Gold pentadrachm (sometimes without Δ): $\hat{\text{A}}$ (or sometimes $\hat{\text{A}}$) in l. field.
- a. 17.83 gm. Athens, Demetrios = FCD 100bis. Pl. VII, 5
- c. 17.85 gm. Berlin, v. Gansauge.
- f. 17.86 gm. Alexandria, ex Tuck el-Garamous hoard.
- g. 17.96 gm. Alexandria, ex Tuck el-Garamous hoard.
3 additional specimens listed.
205. Silver tetradrachm (sometimes without Δ): $\hat{\text{A}}$ in l. field.
SNG Cop. 88. 13.80gm
- a. 14.29 gm. Athens, Demetrios = FCD 33 (with graffiti). Pl. XI, 18
- e. 14.23 gm. London = BMC 17, 33.
- f. 13.49 gm. London = BMC 17, 33.
- g. 14.20 gm. Paris = Mionnet VI, 1, 35 (with E countermark and estampilles).
16 additional specimens listed.
206. Bronze denomination B (Zeus head): $\hat{\text{A}}$ in l. field.
SNG Cop. 91. 13.80gm, SNG Cop. 92. 13.69gm, SNG Cop. 93. 13.54gm
- a. 16.45 gm. Berlin, Prokesch-Osten. Pl. VIII, 4
- b. 17.65 gm. Athens, Demetrios = FCD 79.
- k. —. Copenhagen.
21 additional specimens listed.
207. Gold pentadrachm: $\hat{\text{A}}$ in l. field.
- a. 17.78 gm. Athens, Demetrios 100^c. (with bee countermark). Pl. VII, 6
- b. 17.80 gm. Hague = Catalogue d'Ennery p. 7, 64. — Cat. van Damme no. 81. —
Dompierre, Gr. Munten pl. x, 144.
- c. 17.85 gm. Alexandria, ex Tuck el-Garamous hoard.
- d. 17.78 gm. Alexandria, ex Tuck el-Garamous hoard.
208. Gold pentadrachm: A in l. field.
- a. 17.71 gm. Athens, Demetrios 100^B. Pl. VII, 7
- e. 17.78 gm. Alexandria, ex Tuck el-Garamous hoard.
- f. 17.80 gm. Alexandria, ex Tuck el-Garamous hoard (monogram has form A).
3 additional specimens listed.
209. Silver octodrachm: A in l. field.

- a. 28.32 gm. Berlin 460/1891 = Dressel, ZfN XXI, p. 233, pl. vi, 8 = Sallet, Münzen und Medaillen, 31 fig. Pl. VII, 14
 b. 28.29 gm. Athens, Demetrios = FCD 102. Pl. VII, 15
 c. 28.05 gm. Paris 80. — Cab. Dupré = F. Lenormant, Lagides, pl. vii, 3 (with S countermark).
210. Gold pentadrachm: PA in l. field.
 a. 17.80 gm. Paris, Rollin 1840. Pl. VII, 4
 b. —. Dattari (with flower countermark and graffito).
 c. 17.90 gm. Alexandria, ex Tuck el-Garamous hoard.
 d. 17.85 gm. Alexandria, ex Tuck el-Garamous hoard.
 e. 17.86 gm. Alexandria, ex Tuck el-Garamous hoard.
211. Silver tetradrachm: PA in l. field.
 a. 13.85 gm. Stroganoff 78.
 b. 13.93 gm. New York 62 (with estampilles, graffiti, and wheel countermark, latter on reverse).
212. Bronze denomination A (Ptolemy head): Γ or $\text{I}\Gamma$ in l. field. See also cat. no. 192.
 a. 20.95 gm. Gotha. Pl. VIII, 1
213. Bronze denomination B (Zeus head): Γ in l. field.
 a. 18.40 gm. Athens, Demetrios. Pl. VIII, 3
214. Silver tetradrachm: ξ in l. field.
 SNG Cop. 47. 14.87gm
 a. 14.95 gm. Athens, Demetrios = FCD 132 (described with ξ). Pl. VII, 25
 b. 14.80 gm. Leyden.
 d. 14.78 gm. London = Head, Guide pl. iv, 22 = BMC 16, 23, pl. iii, 1 = HN p. 712, fig. 378 and Svoronos pl. 31, 5.
 5 additional specimens cited.
215. Bronze denomination C (Alexander head in elephant skin): ξ or ε in l. field.
 a. —. Berlin Pl. VIII, 7
 b. 9.35 gm. Löbbecke.
 c. —. Sestini, Mus. Hederv. III, contin. p. 4, 5
 1 additional specimen listed.
216. Bronze denomination F (Ptolemy head): ε and dolphin in l. field.
 a. 1.55 gm. Athens, Demetrios 346^s. Pl. VIII, 17
217. Bronze denomination F (Ptolemy head): Dolphin in l. field.
 a. —. London = BMC 39, 31, pl. vi, 12. Pl. VIII, 18
 b. —. Dattari (with horizontal dolphin). Pl. A, 30

218. Silver tetradrachm: ⸞ in l. field.
- a. 14.25 gm. Athens, Demetrios 110^A. (with broad flan and estampille). Pl. VII, 23
 - c. 14.51 gm. London = BMC 21, 62.
 - g. —. Paris = Mionnet VI, 5, 46.
- 13 additional specimens listed.
219. Bronze denomination B (Zeus head): ⸞ in l. field.
- a. —. Sestini, Mus. Hederv. III, cont. p. 9, 20.
220. Bronze denomination C (Alexander head in elephant skin): ⸞ in l. field.
- a. 8.20 gm. Athens, Demetrios = FCD 394. Pl. VIII, 8
 - i. 8.10 gm. London = BMC 21, 66, pl. iii, 6.
 - j. 8.10 gm. London = BMC 21, 67, pl. iii, 7.
 - o. 10.10 and 8.44 gm. Glasgow = Macdonald p. 359, 12–13.
 - q. —. Copenhagen. SNG Cop. 52. 7.38gm(⸞)
 - r. —. Paris 433 = Mionnet VI, 29, 230.
- 15 additional specimens listed.
221. Bronze denomination D (horned Alexander head): ⸞ in l. field.
- a. —. Mionnet Suppl. IX, 10, 59.
222. Gold pentadrachm: ⸞ in l. field.
- a. 17.74 gm. Athens, Demetrios 102^A. Pl. VII, 3
 - b. 17.81 gm. Alexandria, ex Tuck el-Garamous find.
223. Gold triobol: ⸞ in l. field.
- a. 1.75 gm. Vienna 23443. Pl. VI, 10
 - b. 1.78 gm. Paris = Mionnet VI, 2, 10.
 - c. 1.73 gm. Paris (Luynes) 28.
 - e. 1.76 gm. London = BMC 21, 68.
 - f. 1.75 gm. London = BMC 21, 69.
 - g. 1.58 gm. Glasgow = Macdonald 358, 11, pl. lxxx, 27.
- 15 additional specimens listed.
224. Silver tetradrachm: ⸞ in l. field.
- a. 14.83 gm. Athens, Demetrios 17^A. (with O countermark). Pl. VII, 21
 - b. 14.28 gm. Osnabrück.
 - c. —. Dattari
- 225a. Silver tetradrachm: ⸞ in l. field. Same as cat. no. 345a.
- a. 13.96 gm. New York 63 (with estampilles). Pl. B, 3a
225. Bronze denomination C (Alexander head in elephant skin): ⸞ in l. field.
- a. 8.15 gm. Athens, Demetrios. (damaged).

226. Bronze denomination C (Alexander head in elephant skin): Γ in l. field.
- a. 9.00 gm. Athens, Demetrios 384^A. Pl. VIII, 9
 - b. 9.00 gm. Turin, MR 26658.
 - e. —. Cat. Petré = Mionnet Suppl. IX, 17, 91.
6 additional specimens listed.
227. Gold pentadrachm: Φ in l. field.
- a. 17.80 gm. Athens, Demetrios = FCD 98. Pl. VII, 2
228. Gold triobol: Φ in l. field.
- a. 1.78 gm. Berlin, Fox. Pl. VII, 9
 - f. 1.78 gm. London = BMC 22, 77.
 - g. —. Paris = Mionnet VI, 2, 8.
8 additional specimens listed.
229. Silver tetradrachm: Φ in l. field.
- a. 13.80 gm. Stroganoff 145.
230. Bronze denomination B (Zeus head): Φ in l. field.
- a. —. Milan 9. Pl. VIII, 5
231. Silver tetradrachm: X in l. field.
SNG Cop.49. 14.81gm
- a. 15.05 gm. Rollin et Feuarent (splendid strike). Pl. VII, 20
 - b. 13.89 gm. London = BMC 14, 8.
 - c. —. Dattari (2 specimens).
8 additional specimens listed.
232. Gold triobol: X in l. field.
- a. 1.71 gm. Athens, Demetrios = FCD 21. Pl. VII, 11
 - b. 1.76 gm. Paris = Mionnet VI, 2, 9 (described with X).
 - c. 1.75 gm. Paris = Mionnet VI, 2, 13.
—. Copenhagen. SNG Cop.46. 1.75gm
20 additional specimens listed.
233. Silver octodrachm: X in l. field.
- a. 28.25 gm. Athens, Demetrios = FCD 101 (with estampille and graffiti). Pl. VII, 16
 - b. 28.15 gm. Löbbecke (with many estampilles).
234. Silver tetradrachm: X in l. field.
- a. 14.95 gm. Athens, Demetrios 132^B. (large flan). Pl. VII, 22
 - b. 13.91 gm. Athens, Demetrios = FCD 131.
 - c. 14.42 gm. Osnabrück.
6 additional specimens listed.
235. Bronze denomination D (Alexander head in elephant skin): X in l. field.
SNG Cop. 53. 6.87gm (A) SNG Cop. 54. 8.39gm (X) SNG Cop. 55. 7.47 gm (X)

- a. 7.70 gm. Athens, Demetrios = FCD 390. Pl. VIII, 10 (reverse)
 b. 9.00 gm. Milan. Pl. VIII, 12 (reverse)
 d. 7.50 gm. Consul Weber.
 3 additional specimens listed.
236. Silver tetradrachm: Ϝ in l. field.
- a. 14.50 gm. Athens, Demetrios 131^A. (broad flan). Pl. VII, 24
 b. 14.97 gm. J. Six.
 c. 14.37 gm. J. Six
 5 additional specimens listed.
237. Bronze denomination C (Alexander head in elephant skin): Ϝ in l. field.
- a. 9.62 gm. Osnabrück. Pl. VIII, 13
 c. 8.70 gm. Copenhagen. SNG Cop.51. 8.68gm
 d. 8.10 gm. London = BMC 19, 46.
 i. —. Paris = Mionnet VI, 28, 221 (Ptolemy IX).
 l. 7.88 gm. Glasgow = Macdonald p. 359, 14.
 9 additional specimens listed.
238. Bronze denomination D (horned Alexander head): Ϝ in l. field.
- a. 3.60 gm. Athens, Demetrios = FCD 46. Pl. VIII, 14
 b. 4.58 gm. London = BMC 8, 71.
 c. 3.04 gm. London = BMC 8, 72.
 2 additional specimens listed.
239. Bronze denomination E (horned Alexander head): Ϝ in l. field.
 SNG Cop. 59. 2.50gm, SNG Cop.60. 2.16gm, SNG Cop. 61. 2.71gm
- a. 2.90 gm. Athens E.Σ. 6537^ς. Pl. VIII, 15
 b. 3.00 gm. Athens, Demetrios. Pl. VIII, 16
 p. —. Paris 497 = Mionnet VI, 16, 141 (Ptolemy III).
 14 additional specimens listed.
240. Silver tetradrachm (with Δ): Ϝ over Λ in l. field. (Rhodian Standard.)
- a. 15.00 gm. Athens, Demetrios = FCD 133. Pl. VIII, 20
 b. 14.77 gm. London = BMC 23, 83 (with star countermark and estampilles).
 c. 14.50 gm. Rollin et Feuarent = Stroganoff 82.
 5 additional specimens cited.
241. Silver tetradrachm (with Δ): Ϝ over Δ in l. field.
 SNG Cop. 64. 13.01gm (monogram variant)
- a. 13.23 gm. London = BMC 17, 31. Pl. VIII, 22
 b. —. Dattari.
 c-e. Egyptian find (3 specimens)
242. Silver tetradrachm (with Δ): Ϝ over Λ in l. field.
- a. —. Dattari.

243. Silver tetradrachm (with Δ): P over M in l. field.
SNG Cop.63. 14.90gm (monogram variant)
a. 14.21 gm. Osnabrück. Pl. VIII, 21
b. 14.82 gm. London = BMC 20, 56.
c–e. Egyptian find (3 specimens).
244. Silver tetradrachm (with Δ): P over R in l. field. (Rhodian standard)
a. 14.90 gm. Rollin et Feuardenet. Pl. VIII, 19
b. 14.88 gm. Berlin, Prokesch-Osten.
c. 14.70 gm. London = BMC 21, 71.
d. —. Dattari.
245. Silver tetradrachm (with Δ): P over R in l. field.
a. 14.06 gm. Athens, Demetrios 31^{AA}. (with pomegranate countermark, estampilles, and graffito). Pl. VIII, 25
c. 13.68 gm. Paris 117 = Mionnet Suppl. IX, 1, 1.
e. 13.83 gm. New York 73 (with estampilles and graffito).
2 additional specimens listed.
246. Silver tetradrachm (with Δ): P over W in l. field.
a. 14.15 gm. Athens, Demetrios 128^A. Pl. VIII, 26
b. 13.98 gm. Athens, Demetrios 128^{AA} (with wreath countermark, estampilles, and graffito).
f. 14.19 gm. New York 74 (with X and A countermarks and graffito).
5 additional specimens listed.
247. Silver tetradrachm (with Δ): P over A in l. field.
a. 14.30 gm. Athens, Demetrios = FCD 111. Pl. IX, 1
c. 14.25 gm. Brussels, Baron Hirsch.
k. 13.70 gm. Paris = Mionnet VI, 5, 37.
l. 14.22 gm. London = BMC 28, 84.
m. 13.63 gm. Glasgow = Macdonald p. 359, 15.
42 additional specimens listed.
248. Silver tetradrachm (with Δ): P over R in l. field.
a. 14.12 gm. Athens, Demetrios = FCD 113 (with wheel countermark). Pl. IX, 2
c. 13.98 gm. London = BMC 16, 28.
e. —. Copenhagen. SNG Cop. 68. 14.26gm
9 additional specimens listed.
249. Silver tetradrachm (with Δ): P over I in l. field.
SNG Cop. 75. 13.19gm
a. 14.20 gm. Athens, Demetrios = FCD 124 (described with P over E). Pl. IX, 5
b. 14.21 gm. Löbbecke (with estampille).
c. 14.20 gm. Paris 106.
12 additional specimens listed.
250. Silver tetradrachm (with Δ): P over E in l. field.

- a. 14.16 gm. Athens, Demetrios = FCD 114 (with C estampille and graffiti). Pl. IX, 4
 b. 14.21 gm. Löbbecke (with estampilles).
 d. 11.50 gm. Turin, MR 26748 (subaeratum).
 5 additional specimens listed.
251. Silver tetradrachm (with Δ): P over K in l. field.
- a. 14.20 gm. Athens, Demetrios = FCD 115. Pl. IX, 6
 b. 14.19 gm. Berlin, Prokesch-Osten.
 c. 13.45 gm. London = BMC 19, 47.
 1 additional specimen listed.
252. Silver tetradrachm (with Δ): P over M in l. field.
- a. 14.22 gm. Athens, Demetrios = FCD 117 (estampille and graffiti). Pl. IX, 8
 m. 14.81 gm. London = BMC 20, 57.
 —. Copenhagen (with countermarks, estampilles, and graffiti). SNG Cop. 69. 14.14gm
 65 additional specimens listed.
253. Silver tetradrachm (with Δ): P over N in l. field.
- a. 14.25 gm. Athens, Demetrios = FCD 118 (large graffiti). Pl. IX, 7
 b. Löbbecke. Pl. IX, 9
 f. 13.50 gm. Paris 101 = Mionnet Suppl. IX, 1, 2.
 h. 14.08 gm. London = BMC 19, 51.
 24 additional specimens listed.
254. Silver tetradrachm (with Δ): P over O in l. field.
 SNG Cop. 74. 14.22gm
- a. 14.10 gm. Athens, Demetrios 35 α (countermark BOX and grape cluster, C
 estampille, and graffiti). Pl. IX, 10
 b. 13.60 gm. Athens, Demetrios = FCD 35.
 e. 14.25 gm. London = BMC 15, 15.
 f. 12.79 gm. Glasgow = Macdonald p. 359, 16 (subaeratum).
 g. 13.77 gm. Paris = Mionnet VI, 5, 42.
 77 additional specimens listed.
255. Silver tetradrachm (with Δ): P over P in l. field.
 SNG Cop. 71. 14.10gm
- a. 14.27 gm. Athens, Demetrios = FCD 119 (monogram described as P). Pl. IX, 11
 d. 13.80 gm. Athens, Demetrios 122 α (with small ABK countermark and many
 estampilles). Pl. XXVII, 24
 i. 13.68 gm. Berlin, Prokesch-Osten (with gorgoneion countermark). Pl. XXVII, 18
 n. 14.10 gm. Paris 104 = Mionnet VI, 5, 40.
 p. 14.25 gm. Consul Weber.
 r. 14.22 gm. London = BMC 20, 50.
 t. 13.78 gm. Glasgow = Macdonald, p. 359, 17.
 —. Copenhagen. SNG Cop. 70. 14.27gm
 183 additional specimens listed.
256. Silver tetradrachm (with Δ): P over R in l. field.

- a. 14.11 gm. Athens, Demetrios = FCD 120. Pl. IX, 12
 c. 14.12 gm. London = BMC 15, 16.
 d. 14.00 gm. Paris 103 = Mionnet VI, 5, 39.
 f. 13.65 gm. Brussels, Baron Hirsch.
 85 additional specimens cited.
257. Silver tetradrachm (with Δ): P over P in l. field.
- a. 14.02 gm. Athens, Demetrios = FCD 112 (with lyre countermark and estampilles). Pl. IX, 3
 d. 13.74 gm. London = BMC 17, 35.
 e. 13.97 gm. Glasgow = Macdonald 359, 18.
 17 additional specimens listed.
258. Silver tetradrachm (with Δ): P over P in l. field.
- a. 13.50 gm. Turin, MR. 26561.
259. Silver tetradrachm (with Δ): P over P in l. field.
- a. 14.28 gm. Athens, Demetrios = FCD 121 (with estampille). Pl. IX, 13
 h. 14.17 gm. London = BMC 22, 72. — F. Lenormant, Lagides, pl. iii, 1.
 i. 14.19 gm. London = BMC 73 (with estampille).
 j. 14.14 gm. Glasgow = Macdonald p. 359, 19.
 —. Copenhagen. SNG Cop. 72. 14.23gm
 34 additional specimens listed.
260. Silver tetradrachm (with Δ): P over Z in l. field.
- a. 14.21 gm. Athens, Demetrios = FCD 125 (with Y estampille). Pl. IX, 15
 b. 13.39 gm. London = BMC 22, 74.
 c. —. Paris = Mionnet VI, 5, 41.
 d. —. Rollin et Feuarent.
261. Silver tetradrachm (with Δ): P over E in l. field.
- a. 14.22 gm. Athens, Demetrios 123^A. (with M graffito). Pl. IX, 14
 b. 13.97 gm. Athens, Demetrios 123^A (with many small countermarks, estampilles, and graffiti).
 c. 14.28 gm. Löbbecke (with graffito).
 3 additional specimens listed.
262. Silver tetradrachm (with Δ): P over ΣE in l. field.
- a. 13.94 gm. Athens, Demetrios = FCD 123 (with test cut and graffito M).
 b. 14.02 gm. New York 224 (with estampilles and graffito).
263. Silver tetradrachm (with Δ): P over Φ in l. field.
- a. 14.23 gm. Athens, Demetrios = FCD 126 (with O and C estampilles). Pl. IX, 17
 b. 14.10 gm. Löbbecke (with estampilles and graffiti).
 c. 14.00 gm. Osnabrück.
 23 additional specimens listed.

264. Silver tetradrachm (with Δ): P over χ in l. field.
 a. 14.50 gm. Merzbacher.
 b. 13.60 gm. Stroganoff 80.
265. Silver tetradrachm (with Δ): P over χ in l. field.
 a. 13.75 gm. Athens, Demetrios = FCD 127. Pl. IX, 16
 k. 14.22 gm. London = BMC 14, 9.
 l. 13.80 gm. Glasgow = Macdonald p. 329, 20.
 m. —. Paris = Mionnet VI, 5, 38.
 n. —. Copenhagen 117. SNG Cop. 73. 14.23gm
 49 additional specimens listed.
266. Silver tetradrachm (with Δ): Φ over \uparrow in l. field. (Rhodian standard)
 a. 14.90 gm. Löbbecke (with broad flan and graffito). Pl. VIII, 23
 b. 14.90 gm. Rollin et Feuarent (with estampilles).
 c. 14.85 gm. London = BMC 19, 52.
 6 additional specimens listed.
- 266A. Silver tetradrachm: Φ over \uparrow in l. field.
 a. 13.92 gm. Athens 1904/5 MF 1, Dattari gift.
267. Silver tetradrachm (with Δ): Φ over \uparrow in l. field. (Rhodian standard)
 SNG Cop. 65. 14.53gm
 a. 14.95 gm. Athens, Demetrios = FCD 129. Pl. VIII, 24
 b. 14.33 gm. London = BMC 15, 19.
 c. 14.21 gm. London = BMC 15, 20
 5 additional specimens listed.
268. Silver tetradrachm (with Δ): Φ over χ in l. field. (Rhodian standard)
 SNG Cop. 66. 15.14gm
 a. 14.96 gm. Athens, Demetrios = FCD 130.
 c. 14.05 gm. Paris 89 = Mionnet VI, 5, 43.
 d. 14.71 gm. London = BMC 14, 11.
 p. 14.69 gm. Glasgow = Macdonald, p. 399, 21, pl. lxxx, 28.
 16 additional specimens listed.

Note: Silver tetradrachm cat. no. 236 perhaps belongs here.

269. Bronze denomination B (Zeus head): A over χ in l. field.
 a. —. Dattari. Pl. A, 31
270. Bronze denomination B (Zeus head): A over χ in l. field.
 a. —. Athens A.E.
271. Bronze denomination B (Zeus head): A over χ in l. field.

- a. 16.15 gm. Athens, Tsivourakis.
 b. 12.70 gm. Athens, Demetrios = FCD 73. Pl. X, 6 (reverse)
 g. 16.07 gm. London = BMC 18, 41.
 j. —. Paris 502 = Mionnet VI, 37, 306.
 m. 17.04 gm. Glasgow = Macdonald p. 360, 22.
 10 additional specimens listed.
272. Bronze denomination B (Zeus head): A over Æ in l. field.
 a. —. Rollin et Feuarent. Pl. X, 1
 b. 16.07 gm. London = BMC 18, 43.
 c. 13.79 gm. Osnabrück.
 d. 15.15 gm. Turin, M.A. = Fabretti.
273. Bronze denomination B (Zeus head): A over EP in l. field.
 a. —. Dattari.
274. Bronze denomination B (Zeus head): A over † in l. field.
 a. 15.40 gm. Rollin et Feuarent. Pl. X, 2
275. Bronze denomination B (Zeus head): A over | in l. field.
 a. 17.55 gm. Athens, Demetrios = FCD 71. Pl. X, 3
 b. 18.40 gm. Milan 7756.
 j. —. Copenhagen. SNG Cop. 76. 16.74gm
 9 additional specimens listed.
276. Bronze denomination B (Zeus head): A over Κ in l. field.
 a. 16.20 gm. Stroganoff 58
 b. —. Mionnet VI, 37, 307 (described with ✕ or Κ).
277. Bronze denomination B (Zeus head): A over N in l. field.
 a. 15.75 gm. Osnabrück. Pl. X, 7 (reverse)
278. Bronze denomination B (Zeus head): A over Ɱ in l. field.
 SNG Cop. 79. 14.74gm
 a. 17.30 gm. Athens, Demetrios = FCD 75.
 c. 16.07 gm. London = BMC 15, 21.
 g. 15.61 gm. New York 127. Pl. A, 32
 4 additional specimens listed.
279. Bronze denomination B (Zeus head): A over Ɱ in l. field.
 a. 16.00 gm. Winterthur.
 b. —. Paris 546.
 c. —. Dattari.
280. Bronze denomination B (Zeus head): A over Ɱ in l. field.
 a. 16.36 gm. Osnabrück. Pl. X, 4

- b. 15.85 gm. Leyden.
281. Bronze denomination B (Zeus head): A over Γ in l. field.
a. 18.00. Stroganoff 55.
282. Bronze denomination B (Zeus head): A over Γ^r in l. field.
a. 15.50 gm. Stroganoff 54.
283. Bronze denomination B (Zeus head): A over A in l. field.
a. 15.80 gm. Athens, Demetrios = FCD 77. Pl. X, 9 (reverse)
b. 16.07 gm. London = BMC 20, 60.
c. —. Paris = Mionnet VI, 37, 301.
d. —. Alexandria.
284. Bronze denomination B (Zeus head): A over Γ in l. field.
a. 17.45 gm. Rollin et Feuarent = Stroganoff 53. Pl. A, 33
285. Bronze denomination B (Zeus head): A over ΓP in l. field.
SNG Cop.78. 13.27gm
a. 16.20 gm. Rollin et Feuarent = Stroganoff 58.
b. 16.07 gm. London = BMC 20, 61, pl. iii, 4. Pl. A, 34
c. 13.90 gm. Athens, Demetrios = FCD 74.
d. 15.51 gm. Glasgow = Macdonald p. 360, 23.
286. Bronze denomination B (Zeus head): A over Σ in l. field.
SNG Cop.77. 15.52gm
a. 14.80 gm. Athens, Demetrios = FCD 64. Pl. X, 8 (reverse)
b. 15.75 gm. Athens, Demetrios = FCD 78 (described with A Σ l).
g. —. Copenhagen.
7 additional specimens listed.
287. Bronze denomination B (Zeus head): A over Φ in l. field.
a. 15.10 gm. Athens, Demetrios = FCD 72. Pl. X, 5
b. 14.20 gm. Athens, Demetrios = FCD 80 (described without A).
d. 16.07 gm. London = BMC 22, 79.
5 additional specimens listed.
288. Bronze denomination B (Zeus head): A over X in l. field.
a. 14.15 gm. Athens, Demetrios = FCD 76. Pl. X, 10 (reverse)
b. 16.07 gm. London = BMC 14, 12.
e. 15.35 gm. Glasgow = Macdonald p. 360, 24.
2 additional specimens listed.
289. Bronze denomination B (Zeus head): A over A in l. field.
a. 16.07 gm. London = BMC 17, 29, pl. iii, 3. Pl. X, 11
b. —. Dattari.

c. 15.05 gm. Athens 1904/5 MF 2, Dattari gift.

290. Bronze denomination B (Zeus head): $\overline{\Lambda}$ over Δ in l. field.

a. 16.07 gm. London = BMC 17, 32.

b. —. Munich 161 (Δ or A).

c. —. Dattari.

Pl. A, 35

291. Bronze denomination B (Zeus head): $\overline{\Lambda}$ over Δ in l. field.

a. —. Dattari.

Pl. A, 35

292. Bronze denomination B (Zeus head): $\overline{\Lambda}$ over E^1 in l. field.

SNG Cop.83. 14.35gm, SNG Cop. 84. 19.09gm

a. 17.10 gm. Berlin, Imhoof.

e. 17.65 gm. Athens, Demetrios = FCD 66.

f. 15.80 gm. Athens, Demetrios = FCD 65.

i. 16.07 gm. London = BMC 18, 42.

13 additional specimens listed.

Pl. X, 12

292A. $\overline{\Lambda}$ 28 mm.: $\overline{\Lambda}$ over Γ in l. field.

a. —. Dattari.

293. Bronze denomination B (Zeus head): $\overline{\Lambda}$ over H^p in l. field.

SNG Cop.85. 13.68gm

a. 15.20 gm. Osnabrück.

d. 16.07 gm. London = BMC 19, 45.

f. —. Copenhagen.

6 additional specimens listed.

Pl. X, 13

294. Bronze denomination B (Zeus head): $\overline{\Lambda}$ over K in l. field.

a. 14.40 gm. Rollin et Feuarent.

Pl. X, 14

295. Bronze denomination B (Zeus head): $\overline{\Lambda}$ over N in l. field.

a. 16.07 gm. London = BMC 20, 58.

b. —. Paris 504 = Mionnet VI, 37, 308.

c. —. Dattari.

Pl. A, 37

296. Bronze denomination B (Zeus head): $\overline{\Lambda}$ over η in l. field.

a. —. Vienna 23485.

Pl. X, 21

297. Bronze denomination B (Zeus head): $\overline{\Lambda}$ over Π (= or Π^r) in l. field.

a. 17.00 gm. Stroganoff 62.

298. Bronze denomination B (Zeus head): $\overline{\Lambda}$ over $\overline{\Phi}$ in l. field.

a. 18.50 gm. Athens, Demetrios = FCD 68.

b. 16.07 gm. London = BMC 15, 22.

Pl. X, 15

- i. 15.81 gm. Glasgow = Macdonald, p. 360, 25.
8 additional specimens listed.
299. Bronze denomination B (Zeus head): $\bar{\Lambda}$ over $\bar{\Gamma}$ in l. field.
- a. 14.50 gm. Athens, Demetrios = FCD 67. Pl. X, 17
 b. 16.07 gm. London = BMC 21, 64.
 c. 16.07 gm. London = BMC 21, 65.
 f. —. Copenhagen. SNG Cop.86. 14.57gm
 6 additional specimens listed.
300. Bronze denomination B (Zeus head): $\bar{\Lambda}$ over $\bar{\Sigma}$ in l. field.
- a. —. Copenhagen. SNG Cop.80. 14.97gm Pl. X, 18
 b. 16.87 gm. Consul Weber.
 c. 16.08 gm. Philipsen.
 d. 16.07 gm. London = BMC 22, 75.
 6 additional specimens listed.
301. Bronze denomination B (Zeus head): $\bar{\Lambda}$ over $\bar{\Gamma}$ in l. field.
- a. 17.80 gm. Modena. Pl. X, 19
 b. 16.07 gm. London = BMC 22, 76.
 c. 16.58 gm. Glasgow = Macdonald p. 360, 26, pl. lxxx, 29.
 e. —. Copenhagen. SNG Cop.32. 16.95gm
 4 additional specimens listed.
302. Bronze denomination B (Zeus head): $\bar{\Lambda}$ over Φ in l. field.
 SNG Cop. 81. 15.72gm
- a. 18.65 gm. Athens E.Σ. 6604α (Φ very indistinct). Pl. X, 20
 b. 14.45 gm. Athens, Demetrios = FCD 69.
 e. —. Paris 505 = Mionnet VI, 38, 309.
 4 additional specimens listed.
303. Bronze denomination B (Zeus head): $\bar{\Lambda}$ over $\bar{\chi}$ in l. field.
- a. 16.05 gm. Athens, Demetrios 70^A. Pl. X, 16
 b. 16.07 gm. London = BMC 14, 13.
 d. 12.52 gm. Löbbecke.
 2 additional specimens listed.

COINAGE STRUCK IN KYRENAIKA
304–285 B.C.

304. Gold 12 mm.: Diademed head of Ptolemy I r., with aegis/ΒΑΣΙΛΕΩΣ (retrograde) on l., ΠΤΟΛΕΜΑΙΟΥ on r., Nike standing l., holding wreath in extended r. hand and stylis over l. shoulder, crab in l. field, Γ in r. field.
- a. 2.85 gm. Athens, Demetrios 81^A. Pl. III, 13
 b. 2.87 gm. Berlin 8363 = Pinder, Beiträge I, p. 215, pl. viii, 6 = Müller, Afrique I, 137, 360 = Friedländer-Sallet, Das Königl. Münzkabinett 1870 not 348 and 1877 no. 150. Pl. III, 14

- c. 2.86 gm. Paris = Mionnet VI, 3, 16. — Num. des rois grecs, pl. 81, 9, p. 161 = Müller, Afrique no. 359.
- d. 2.81 gm. London = BMC 11, 92, pl. ii, 9.
3 additional specimens listed.
- 304A. Silver tetradrachm: Diademed head of Ptolemy I r., with aegis/ΒΑΣΙΛΕΩΣ on l., ΠΤΟΛΕΜΑΙΟΥ on r., eagle with closed wings standing l. on thunderbolt, silphium plant in l. field.
- a. —. Dattari. Pl. A, 38
305. Silver 20 mm.: Types as preceding, but with race torch in l. field, silphium plant in r. field.
- a. 6.10 gm. Hague, Six.
- b. 6.45 gm. Vienna 26253 = Eckhel, Cat. Vindob. I, 2841. — Müller, Afrique I, 137, 36 bis. — Huber, Num. Aeg. p. 162. Pl. III, 15
- c. 6.49 gm. Hirsch XIII, lot 4567.
306. Silver 20 mm.: As preceding, but with ΠΤΟΛΕΜΑΙΟΥ on l., ΒΑΣΙΛΕΩΣ on r., akrostolion in l. field and crab in r. field.
- a. 6.44 gm. Berlin, Prokesch-Osten. Pl. III, 16
- b. 6.60 gm. Gotha. Pl. III, 17
- c. 6.76 gm. Glasgow = Macdonald p. 360, 27, pl. lxxx, 30.
307. Silver 20 mm.: As preceding, but with ☒ in l. field.
- a. 6.68 gm. London = BMC 39, 24. Pl. III, 18
308. Silver 20 mm.: As preceding, but with ☒ in l. field.
- a. 6.55 gm. Paris. Pl. III, 20
309. Silver 20 mm.: As preceding, but with Λ in l. field.
- a. 7.42 gm. Löbbecke. Pl. III, 19
310. Silver 20 mm.: As preceding, but with ΑΧ in l. field.
- a. 6.80 gm. Paris. Pl. III, 21
311. Silver 20 mm.: As preceding, but with ΒΑΣΙΛΕΩΣ (retrograde) on l., ΠΤΟΛΕΜΑΙΟΥ on r., Λ in l. field, and race torch in r. field.
- a. 6.50 gm. Imhoof-Blumer, Monnaies Grecques 456, 5. Pl. III, 22
312. Silver 20 mm.: As preceding, but only control is race torch in r. field.
- a. 6.64 gm. Berlin Pl. III, 23
- b. 6.52 gm. London = BMC 39, 23.
313. Silver 20 mm.: As preceding, but only control is Α in l. field.

a. 6.12 gm. Berlin, Prokesch-Osten.

Pl. A, 39

TYPES OF BERENIKE I, MOTHER OF MAGAS
298–285 B.C.

314. Gold 19 mm.: Diademed and draped bust of Berenike I r./ΒΑΣΙΛΙΣΣΗΣ on l., ΒΕΡΕΝΙΚΗΣ on r., rudder, monogram of Magas below (M, M, or M), cornucopiae in r. field, laurel wreath border.

a. 8.54 gm. Cast in possession of J. Six, left by Paul Lambros. Pl. III, 40 and Pl. A, 40

b. 8.59 gm. Commerce, Athens (possibly the same coin as a).

315. Gold 19 mm.: Types as preceding, but dotted border on obverse, and trident in reverse r. field.

a. 855. gm. St. Petersburg.

Pl. III, 41

316. Silver 20 mm.: Diademed and draped bust of Berenike I r./ΒΑΣΙΛΙΣΣΗΣ on l., ΒΕΡΕΝΙΚΗΣ on r., club, monogram of Magas below (M, M, or M), cornucopiae in r. field, laurel wreath border.

a. 6.95 gm. Copenhagen. SNG Cop. 430. 6.95gm

Pl. III, 45

317. Silver 20 mm.: As preceding, but Γ in l. field, trident in r. field.

a. 6.93 gm. London = BMC 60, 9, pl. xiii, 7. — Cat. P. Knight, p. 212, 1. —

Müller, *Afrique I*, 142, 378 = Huber, *Num. Aeg.* 5, 223. Pl. III, 43 and Pl. A, 41

e. —. Paris 350 = Mionnet VI, 19, 160.

f. 6.95 gm. London = BMC 60, 10.

i. —. Brussels, Baron Hirsch.

5 additional specimens listed.

318. Silver 20 mm.: As preceding, but ⚡ in l. field, trident in r. field.

SNG Cop. 429. 6.55gm

a. 7.46 gm. Munich = Huber, *Num. Aeg.* p. 243, 16 (NZ 1869, 13, pl. i, 3). —

Müller, *Afrique Suppl.* 25, 380a.

Pl. III, 44

d. 7.42 gm. Paris 349 = Pellerin, *Rois*, pl. v, 9. — Mionnet VI, 19, 159. — *Num. des roies gr.* p. 165, pl. 85, 12. — Müller 380.

f. 6.15 gm. Sir Weber.

g. 6.38 gm. London = BMC 60, 13 = Müller I, 142, 380 (subaeratum, without monogram of Magas or trident).

3 additional specimens listed.

319. Silver 20 mm.: As preceding, but only control is silphium plant in l. field.

a. 6.55 gm. Imhoof, *Monnaies Grecques*, p. 456, 8 (Berenike II, wife of Ptolemy III).

b. 6.67 gm. London = BMC 60, 12.

320. Silver 20 mm.: As preceding, but only control is wheel in l. field.

a. 6.71 gm. London = BMC 60, 11.

Pl. A, 42

321. Æ 19 mm.: Diademed and draped bust of Berenike I r., with older features/ΒΑΣΙΛΙΣΣΗΣ on l., ΒΕΡΕΝΙΚΗΣ on r., rudder, monogram of Magas below (Μ, Μ, or Λ), laurel wreath border (no controls).
- a. —. London = BMC 60, 14, pl. xiii, 8. Pl. III, 42
- b. 6.30 gm. Paris = Belley, *Mém. de l'Acad.* XXXVI, p. ;18, fig. 3 = Pellerin, *Rois.* pl. v, 10. — Mionnet VI, 9, 88 and Suppl. IX, pl. ii, 4. — Visconti, *Iconogr. gr.* III, pl. 52, 8. — Num. des rois gr. pl. 84, 2. — Eckhel, *D.N.V.* p. 7. — Müller no. 381.
- g. —. Hirsch XIII, lot 4571, pl. lviii.
4 additional specimens listed.
322. Silver 20 mm.: Diademed head of Ptolemy I r., with aegis/ΒΑΣΙΛΕ on l., ΓΤΟΛΕΜ on r., eagle with closed wings standing l. on thunderbolt, X in l. field, monogram of Magas in r. field (Μ, Μ, or Λ).
- a. 6.02 gm. Athens, Demetrios 203^B. Pl. III, 24
- b. 6.46 gm. London = BMC 39. 25.
323. Silver 20 mm.: As preceding, but only controls are ΠΠ above monogram of Magas (Μ, Μ, or Λ).
- a. 6.35 gm. Athens, Demetrios 203^A. Pl. III, 25
- 323A. As preceding, but with legend ΒΑΣΙΛΕΩ on l., ΛΟΤΓ on r., Μ over A on l., and nothing on r.
- a. —. Dattari. Pl. A, 43
324. Æ 22 mm.: Diademed head of Ptolemy I r., with aegis/ΓΤΟΛΕΜΑΙΟΥ above, ΒΑΣΙΛΕΩΣ below, horizontal winged thunderbolt, monogram of Magas (Μ, Μ, or Λ) above.
- SNG Cop. 431. 7.09gm
- a. 7.95 gm. Vienna 26241 9 = Huber, *Num. Aeg.* p. 170) and two others, 26237 and 23503. Pl. III, 26
- b. —. Berlin (four assorted specimens from the collections v. Rauch, Gansauge, etc.). Pl. III, 27
- j. 7.12 gm. London = BMC 38, 4 (pl. vi, 6), and 38, 5–9 (6 specimens).
- m. —. Paris = Pellerin, *Rois* pl. vi, 12. — Mionnet VI, 8, 81–82.
- n. —. Copenhagen (2 specimens). SNG Cop. 432. 7.03gm, SNG Cop. 433. 4.80gm
- q. 8.45 gm, 7.64 gm, and 7.28 gm. Glasgow = Macdonald, p. 360, 28–30.
14 additional specimens listed.
325. Æ 20 mm.: Types as preceding.
- a. 6.11 gm. Braunschweig (damaged).
326. Æ 18 mm.: Types as preceding, with ΠΠ above thunderbolt and monogram of Magas (Μ, Μ, or Λ) below.
- a. 4.54 gm. Löbbecke. Pl. III, 28

327. Æ 20 mm.: Diademed head of Ptolemy I r., with aegis/ΓΤΟΛΕΜΑΙΟΥ on l., ΒΑΣΙΛΕΩΣ on r., eagle with spread wings standing l. on thunderbolt, monogram of Magas (Μ, Μ, or Μ) in l. field.
SNG Cop. 434. 8.08gm
- a. 7.44 gm. Braunschweig. Pl. III, 29
- f. 7.02 gm. London = BMC 39, 26.
- i. —. Paris = Pellerin, Rois pl. v, 11. — Mionnet VI, 8, 83.
7 additional specimens listed.
328. Æ 17 mm.: Types as preceding, but legend abbreviated ΓΤΟΛΕΜ—ΒΑΣΙΛΕ.
- a. 4.80 gm. Athens E.Σ. 6545.
- b. —. London = BMC 39, 28, pl. vi, 11.
- c. —. London = BMC 39, 27.
- d. —. Vienna 23501.
329. Æ 17 mm.: As preceding, but in l. field Μ over ΑΞ.
- a. 7.50 gm. Turin MR. 26563. Pl. III, 30
330. Æ 17 mm.: As preceding, but in l. field Μ over ΞΑ.
- a. —. London = BMC 39, 29. Pl. III, 31
- b. —. London = BMC 39, 30.
331. Æ 18 mm.: As preceding, but in l. field Μ over CA.
- a. 7.77 gm., 7.48 gm, and 6.86 gm. Glasgow = Macdonald p. 361, 31–33, pl. lxxxi. Pl. III, 32
332. Æ 15 mm.: Diademed and horned head of deified Alexander r./ΓΤΟΛΕΜΑΙΟΥ—ΒΑΣΙΛΕΩΣ, eagle with spread wings standing l. on thunderbolt, monogram of Magas (Μ, Μ, or Μ) in l. field.
- a. 2.65 gm. Copenhagen. SNG Cop. 58. 2.64gm
333. Æ 18 mm.: Diademed head of Ptolemy I l., with aegis/ΓΤΟΛΕΜ—ΒΑΣΙΛΕ, Pegasus forepart l., monogram of Magas (Μ, Μ, or Μ) and crab below (crab sometimes lacking).
- a. 3.35 gm. Athens E.Σ. 7142γγ. Pl. III, 33
- b. 3.05 gm. Copenhagen (from different dies). SNG Cop. 436. 3.01gm Pl. III, 34
- c. 3.95 gm. Gotha (from different dies). Pl. III, 35
8 additional specimens listed (all from different dies).
334. Æ 16 mm.: Diademed head of Ptolemy I l., with aegis/ΓΤΟΛΕ—ΒΑ—ΣΙΛΕ (retrograde), Pegasus forepart r., monogram of Magas (Μ, Μ, or Μ) below.
SNG Cop. 438. 3.98 gm (legend illegible)
- a. 4.25 gm. Athens, Demetrios 303^c. Pl. III, 36
335. Æ 16 mm.: As preceding, but with legend ΒΑ—ΣΙ—ΓΤΟΛΕ and sometimes crab.

- a. 3.72 gm., 3.17 gm. Glasgow = Macdonald, p. 361, 34–35 (2 specimens). Pl. III, 37
 d. 3.45 gm. London = BMC 37, 1, pl. vi, 5.
 g. Hirsch XIII, lot 4566.
 4 additional specimens listed.
336. Æ 14 mm.: Diademed head of Ptolemy I l., with aegis/Horse leaping l., monogram of Magas (Λ, Μ, or Ν) above.
 a. —. London = BMC 30, 10. Pl. III, 38
337. Æ 24/17 mm.: Diademed head of Ptolemy I r., with aegis/ΓΤΟΛ above, ΒΑΣΙΛ below, prow l., monogram of Magas (Λ, Μ, or Ν) in l. field.
 a. 5.05 gm. London = BMC 37, 3 (overstruck on coin of Euhesperides, see Müller, *Afrique I*, 89, no. 335–338). Pl. III, 39
 b. 4.80 gm. Paris = Pellerin, *Rois* pl. 5, 14. — *Mionnet VI*, 9, 86. — *Num. des rois gr.* pl. 82, 4, p. 161–162. — Müller I, 141, 376.
 c. 3.85 gm. Paris = Pellerin, *Rois* pl. 5, 14. — *Mionnet VI*, 9, 87. — *Num. des rois gr.* pl. 82, 5, p. 161–162. — Müller I, 141, 376.
 5 additional specimens listed.

PTOLEMY II PHILADELPHOS
285–246 B.C.

Gold pentadrachm: Diademed head of Ptolemy I r., with aegis, sometimes tiny Δ behind ear, dotted border/ $\Gamma\text{T}\text{O}\Lambda\text{E}\text{M}\Lambda\text{I}\text{O}\Upsilon$ on l., $\text{B}\Lambda\text{Σ}\text{I}\Lambda\text{E}\Omega\text{Σ}$ on r., eagle with closed wings standing left on thunderbolt, controls in l. field, dotted border.

Silver tetradrachm: Types as preceding.

Silver drachm: Types as preceding, except eagle has spread wings.

Bronze denomination A (28 mm.): Laureate Zeus head r., dotted border/Type as preceding, with spread wings.

Bronze denomination B (22 mm.): Diademed and horned head of deified Alexander r. in elephant headdress, dotted border/Type as preceding.

Bronze denomination C (16 mm.): Veiled head of Arsinoe II r., with stephane, dotted border/Type as preceding.

Bronze denomination D (1 mm.): Diademed and horned head of deified Alexander r./Type as preceding.

338. Gold pentadrachm (with Δ): Ϡ in l. field. Identical with cat. no. 204.

339. Silver tetradrachm (without Δ): Ϡ in l. field. Identical with cat. no. 205. Pl. XI, 18

340. Bronze denomination A (Zeus head): Ϡ in l. field. Identical with cat. no. 206.

341. Bronze denomination A (Zeus head): Δ in l. field.

a. 19.35 gm. Rollin et Feuarent. Pl. XI, 26

b. 17.70 gm. Vienna 23487.

c. 12.26 gm. Osnabrück.

d. —. Dattari.

341a. Silver tetradrachm: Ϡ in l. field.

a. —. Dattari. Pl. B, 1

342. Silver tetradrachm (without Δ): Ϡ^P in l. field.

a. 14.15 gm. Athens, Mycene find no. 3785 (with estampilles and graffiti). Pl. B, 2

343. Silver tetradrachm (without Δ): Ϡ^9 in l. field.

a. 14.17 gm. Athens Δ . 35^A. (with flower countermark, estampilles and graffito). Pl. XI, 14

344. Silver tetradrachm (without Δ): Ϡ^K in l. field.

a. 14.05 gm. Athens Δ . 35^B. (with X, + and amphora countermarks, estampilles, and graffiti). Pl. XI, 15

b. 13.97 gm. Athens, Demetrios = FCD 36 (monogram described as PE).

SNG Cop. 96. 13.70g

- d. 14.14 gm. London = BMC 10, 84, pl. ii, 4.
4 additional specimens listed.
345. Bronze denomination D (horned Alexander head): ⅂ in l. field.
- a. —. London = BMC 10, 85–87, pl. ii, 5. Pl. XI, 16
b. 1.20 gm. Vienna 23753. Pl. XI, 17
c. 1.00. Hague.
- 345a. See cat. no. 225a.
346. Bronze denomination C (Arsinoe head)(with central depression): ⅂ in l. field.
- a. —. London = BMC 61, 20, pl. xiii, 10. Pl. XI, 24
b. 4.00 gm. Paris 686 = Mionnet Suppl. IX, 23, 130.
c. 2.57 gm. Athens 1904/5 H, 1401 (without central depression).
347. Bronze denomination D (horned Alexander head): ⅂ in l. field.
- a. 1.00 gm. Consul Weber. Pl. XI, 10
348. Silver tetradrachm (without Δ): ⅂ over ⅂ in l. field.
- a. 14.10 gm. Athens Δ. 104^B. (with pentagram and O countermarks and estampilles). Pl. B, 3
b. 14.45 gm. Athens, Rostowitz 9.
c. —. Dattari.
349. Silver tetradrachm (without Δ): ⅂ over A in l. field.
- a. 14.12 gm. Athens Δ. 23^A. Pl. IX, 22
b. 13.58 gm. Athens Δ. 23^B.
c. 14.13 gm. London = BMC 27, 28.
350. Silver tetradrachm (without Δ): ⅂ over ⅂ in l. field.
SNG Cop. 89. 14.13gm
- a. 14.08 gm. Athens Δ. 102^C. (with pentagram and O countermarks, many estampilles and graffiti). Pl. IX, 23
351. Bronze denomination C (Arsinoe head)(without central depression): Δ| over ⅂ in l. field.
- a. 4.35 gm. Berlin 28780. Pl. XI, 22
b. 3.00 gm. Copenhagen. SNG Cop.100. 4.76gm
c. —. Mionnet VI, 14, 130–131.
352. Bronze denomination C (Arsinoe head)(with central depression): Δ| over ⅂ in l. field.
- a. 4.00 gm. Paris. — Mionnet Suppl. IX, 23, 130. Pl. XI, 23
353. Silver tetradrachm (without Δ): EY over A in l. field.

- a. 14.40 gm. Athens Π. 642 (with O countermark, estampille and graffiti). Pl. XI, 7
 b. 14.05 gm. Athens, Demetrios 37A (with estampilles).
 c. 14.10 gm. Stroganoff 146.
 2 additional specimens listed.
354. Silver tetradrachm (with Δ): ΕΥ over ΠΑ in l. field.
- a. 13.29 gm. Athens Δ. 135^A (with pine cone countermark and estampilles). Pl. XI, 6
 b. 13.87 gm. Athens, Demetrios = FCD 135 (with Δ countermark and C graffiti).
 k. 14.20 gm. Glasgow = Macdonald p. 361, 1, pl. lxxxi, 2.
 7 additional specimens listed.
355. Silver tetradrachm (with Δ): ΕΥ over ΚΛ in l. field.
- a. 14.30 gm. Athens Δ. 37^B (with wheel countermark and estampilles).
 b. 14.03 gm. Osnabrück.
 c. 13.99 gm. London = BMC 13, 1.
 6 additional specimens listed.
356. Bronze denomination B (Alexander head in elephant skin): ΕΥ over ΚΛ in l. field.
 SNG Cop. 94. 5.75gm, SNG Cop. 95. 6.79gm
- a. 7.05 gm. Athens Δ. = FCD 387. Pl. XI, 3
 b. 8.10 gm. Osnabrück.
 c. —. Paris 430 = Mionnet VI, 29, 227.
 d. —. Vienna 23641.
357. Gold pentadrachm (with Δ): ΕΥ over ΚϚ in l. field.
- a. 17.80 gm. Paris = Mionnet VI, 2, 5. Pl. XI, 1
 b. 17.76 gm. Alexandria, ex Tuck el-Garamous hoard.
 c. 17.71 gm. Alexandria, ex Tuck el-Garamous hoard.
358. Silver tetradrachm (with Δ): ΕΥ over ΚϚ in l. field.
 SNG Cop. 90. 13.45gm
- a. 14.25 gm. Athens Δ. 37^C. Pl. XI, 2
 d. 13.88 gm. London = BMC 13, 3.
 e. 13.45 gm. London = BMC 13, 4.
 13 additional specimens listed.
359. Silver tetradrachm: ΕΥ over Π in l. field.
- a. —. F. Lenormant, Lagides p. 95 fig. (described with Π).
360. Bronze denomination B (Alexander head in elephant skin): ΕΥ over Μ in l. field.
- a. —. Mionnet VI, 29, 228.
361. Silver tetradrachm: ΕΥ over ΠΑ in l. field.
- a. 14.20 gm. Glasgow.
 b–e. —. Egyptian find.
- 362a. Gold pentadrachm: ΕΥ over Χ in l. field.

- a. 17.86 gm. Alexandria, ex Tuck el-Garamous hoard. Pl. B, 4
362. Silver tetradrachm (with Δ): EY over \times in l. field.
- a. 13.90 gm. Athens Δ . 13^A (with numerous estampilles and graffiti). Pl. XI, 8
 b. 13.62 gm. Athens, Demetrios = FCD 134 (with estampille).
 d. 14.19 gm. London = BMC 13, 6.
 5 additional specimens listed.
363. Bronze denomination B (Alexander head in elephant skin): EY over \times in l. field.
- a. 7.50 gm. Athens E. Σ . 6541 α . Pl. XI, 9
 h. 8.10 gm. London = BMC 14, 7.
 i. 7.67 gm. Glasgow = Macdonald p. 362, 5.
 k. —. Paris 431 = Mionnet VI, 29, 229.
 15 additional specimens listed.
364. Silver drachm: $\Gamma\Upsilon$ over \mathcal{R} in l. field. Possibly this belongs with cat. no. 530 or 542a.
- a. 3.37 gm. Athens Δ . = FCD 287. Pl. XII, 15
 b. 3.35 gm. Paris. (=holed)
 c. —. Sestini, Mus. Hederv. no. 9.
365. Silver tetradrachm (without Δ): $\overline{\text{P}}\overline{\text{P}}$ over A in l. field.
- a. 13.94 gm. Athens Δ . = FCD 32 (with O countermark and estampille). Pl. IX, 24
 c. 14.20 gm. London = BMC 27, 39, pl. iv, 9.
 h. 13.58 gm. Berlin, Prokesch-Osten (with Byzantion countermark and estampilles).
 Pl. XXVII, 23
 j. 12.65 gm. Paris 115 = Mionnet VI, 5, 44 = F. Lenormant, Lagides, pl. iv, 5.
 n. 12.25 gm. Glasgow = Macdonald p. 361, 2 (subaeratum).
 12 additional specimens listed.
- 365a. Gold pentadrachm: $\Sigma\Upsilon$ over KI in l. field.
- a. 17.85 gm. Alexandria, ex Tuck el-Garamous hoard. Pl. B, 5
366. Silver tetradrachm (without Δ): $\Sigma\Upsilon$ over KI in l. field.
- a. 14.15 gm. Athens Δ . 31^B (with \mathcal{K} countermark and estampille). Pl. XI, 11
 d. 13.72 gm. London = BMC 16, 25.
 e. 13.90 gm. Paris, Luynes 120.
 f. 13.70 gm. Paris, Luynes 119 = Mionnet VI, 4, 33.
 13 additional specimens listed.
367. Gold pentadrachm: $\Sigma\Upsilon$ over $\overline{\text{A}}$ in l. field.
- a. — (in bezel). Paris = Pellerin, Rois, pl. v, 4. — Mionnet VI, 2, 6. Pl. B, 6
 b. 17.85 gm. Alexandria, ex Tuck el-Garamous hoard.
 c. 17.88 gm. Alexandria, ex Tuck el-Garamous hoard.

368. Silver tetradrachm (with Δ): $\Sigma\tau$ over A in l. field.
- a. 14.23 gm. Athens Δ . 128^B. Pl. VIII, 27
 - e. 14.00 gm. Paris 110 = Mionnet VI, 4, 32.
 - h. 14.02 gm. London = BMC 15, 17.
 - i. 13.60 gm. Glasgow = Macdonald p. 361, 3.
 - k. —. Copenhagen (with many estampilles). SNG Cop. 87. 14.04gm
14 additional specimens listed.
369. Silver tetradrachm (without Δ): $\Sigma\tau$ over A in l. field.
- a. 13.73 gm. London = BMC 14, 10 (with estampille and graffiti). Pl. VIII, 28
370. Gold pentadrachm (without Δ): Φ over A in l. field.
- a. 17.95 gm. (in bezel). Athens Δ . = FCD 15. Pl. IX, 18
 - b. 17.80 gm. Berlin, Prokesch-Osten.
 - c. 17.79 gm. London = BMC 10, 89, pl. ii, 6. — Mahaffy, Empire of the Ptolemies, p. 59, fig. (with Δ countermark).
 - d. 17.75 gm. Sir Weber.
371. Silver tetradrachm (without Δ): Φ over A in l. field.
- a. 14.12 gm. Athens Δ . = FCD 128. Pl. IX, 19
 - c. 14.00 gm. Paris 88 = Mionnet VI, 4, 27.
 - d. 14.15 gm. London = BMC 10, 90, pl. ii, 7.
8 additional specimens listed.
372. Silver drachm: Φ over A in l. field.
- a. 3.13 gm. Berlin, Prokesch-Osten. Pl. IX, 20
 - b. 3.33 gm. Copenhagen. SNG Cop. 67. 3.34gm Pl. IX, 21
 - c. 3.28 gm. Berlin, Imhoof, Monn. Grecques, p. 456, 6.
1 additional specimen listed.
373. Silver tetradrachm (without Δ): A over Δ in l. field.
SNG Cop. 97. 13.60gm
- a. 14.29 gm. London, new acquisition. Pl. XI, 25
 - d. 13.95 gm. Glasgow = Macdonald p. 361, 4, pl. lxxxi, 3 (with Byzantion countermark and estampilles). Pl. XXVII, 19.
 - f. 14.22 gm. Sir Weber.
9 additional specimens listed.
374. Gold pentadrachm (with Δ): EY over K over A in l. field.
- a. 17.83 gm. Athens Δ . 100^D. Pl. XI, 4
 - b. 17.77 gm. Alexandria, ex Tuck el-Garamous hoard.
375. Silver tetradrachm (with Δ): EY over K over A in l. field.
- a. 14.15 gm. Athens Δ . 37^D. (with shield countermark). Pl. XI, 5

- b. 13.92 gm. Athens 1890/91 IΔ, 28 (with estampilles).
 c. 14.24 gm. Vienna = Huber, Num. Aeg. p. 160, pl. iv, 5.
 7 additional specimens listed.
376. Silver tetradrachm (without Δ): EY over ΚΛ over Α in l. field.
- a. 14.14 gm. Athens Δ. 37^{BBB}. (with estampilles). Pl. B, 7
 b. 13.49 gm. Athens, Demetrios 37BB.
 c. 13.56 gm. London = BMC 13, 2.
 d. —. Dattari.
377. Bronze denomination B (Alexander head in elephant skin): EY over ΚΙ over Χ in l. field.
- a. 8.80 gm. Berlin, Imhoof. Pl. B, 8
 b. —. Dattari.
378. Silver tetradrachm (with Δ): ΣΤ over ΚΙ over Χ in l. field.
- a. 14.15 gm. Athens Δ. 31^c. (with fish, shield, and flower countermarks, and
 estampilles). Pl. XI, 12
 c. 13.89 gm. London = BMC 16, 24.
 d. 13.72 gm. Paris 121 = Mionnet VI, 4, 34.
 9 additional specimens listed.
379. Bronze denomination B (Alexander head in elephant skin): ΣΤ over ΚΙ over Χ in l. field.
- a. 8.55 gm. Athens E.Σ. 6541 (with test cut).
 b. 8.50 gm. Vienna 23640.
 c. —. London = BMC 16, 26.
 3 additional specimens listed.
380. Gold pentadrachm (with Δ): barley ear over Ϝ in l. field.
- a. 17.82 gm. Athens Δ. 100^A. Pl. XI, 19
 b. —. Cat. Bunbury lot 674, pl. vii (Rollin).
381. Bronze denomination A (Zeus head): ΔΙ above barley ear in l. field.
- a. 13.48 gm. Athens Δ. 215^c (broad but thin flan holed). Pl. XI, 20
 c. 13.38 gm. Osnabrück.
 d. —. Paris 506 = Mionnet VI, 38, 310.
 4 additional specimens listed.
382. Bronze denomination B (Alexander head in elephant skin): ΔΙ above barley ear in l. field.
- a. 7.86 gm. Athens Δ. = FCD 388. Pl. XI, 21
 d. —. Copenhagen. SNG Cop. 99. 7.72gm
 g. 6.80 gm. London = BMC 52, 24.
 6 additional specimens listed.

383. Bronze denomination C (Arsinoe head): Δ | above star in l. field.
- a. 4.00 gm. Paris 684 (K. 1826, N. 843) = Mionnet VI, 14, 130. Pl. XI, 31
 - b. 3.00 gm. Copenhagen. SNG Cop. 101. 3.00gm
384. Bronze denomination A (Zeus head) (with central depression): Δ | over star over Γ in l. field.
- a. 9.22 gm. Athens Δ . 323^{BB} (silvered). Pl. XI, 27
385. Bronze denomination A (Zeus head) (without central depression): Δ | over star over Γ in l. field.
- a. 6.68 gm. Athens Δ . 489^A. Pl. XI, 28
 - b. 7.70 gm. Paris 631 (found in Macedonia)(with anchor countermark).
386. Bronze denomination C (Arsinoe head)(without central depression): Δ | over star over Γ in l. field.
- a. 4.40 gm. Copenhagen. SNG Cop. 102. 4.39gm Pl. XI, 29
 - b. 3.59 gm. Glasgow = Macdonald p. 362, 6, pl. lxxxii, 4 (with Pan countermark).Pl. XI, 30
387. Bronze denomination C: Veiled head of Arsinoe II r., with stephane/ Γ Γ \circ Λ ϵ on l., $\text{BA}\Sigma$ Λ ϵ on r., eagle with closed wings standing l. on thunderbolt.
- a. 3.30 gm. Imhoof-Blumer. Pl. XI, 34

Series with inscription Γ Γ \circ Λ ϵ M Λ I O Υ Σ O Θ P O Σ

Silver tetradrachms: Diademed head of Ptolemy I r., with aegis, dotted border (no Δ behind ear)/ Γ Γ \circ Λ ϵ M Λ I O Υ on l., Σ O Θ P O Σ on r., eagle with closed wings standing l. on thunderbolt, controls in l. field.

388. Silver tetradrachm: Γ Γ over A in l. field.
- a. 13.22 gm. Athens Δ . = FCD 171. Pl. XVIII, 4
 - b. 14.30 gm. Paris 53 N. III H. 453 = F. Lenormant, Lagides, pl. iii, 2 (with estampille).
 - g. 14.19 gm. London = BMC 50, 34.
 - h. —. Copenhagen. SNG Cop. 524. 13.58gm
- 6 additional specimens listed.
389. Silver tetradrachm: Γ Γ over Ξ ϵ in l. field.
- a. 14.12 gm. Athens Δ . 233^E. Pl. XVIII, 1
 - c. 14.24 gm. London = BMC 50, 36.
 - d. 14.25 gm. London = BMC 50, 37.
- 6 additional specimens listed.
390. Silver tetradrachm: Γ Γ over Σ Ω in l. field.
- a. 13.77 gm. Athens Δ . = FCD 170 (C estampille on reverse). Pl. XVIII, 3
 - b. 14.05 gm. Hague, Six (with large Byzantion countermark).

- c. 14.19 gm. London = BMC 50, 34.
6 additional specimens listed.
391. Silver tetradrachm: AP over A over Φ in l. field.
SNG Cop. 526. 14.30gm
a. 14.18 gm. Athens Δ . 223^D. Pl. XVIII, 13
b. —. Dattari.
392. Silver tetradrachm: A over Σ over B in l. field.
a. 14.33 gm. London = BMC 52, 56. Pl. XVIII, 17
393. Silver tetradrachm: A over Σ over Φ in l. field.
a. —. Alexandria. Pl. XVIII, 19
394. Silver tetradrachm : E over Σ over Σ A in l. field.
a. 14.32 gm. London = BMC 64, 21, pl. xiv, 8. Pl. XVIII, 20
b. 13.25 gm. London = BMC 64, 22.
395. Silver tetradrachm: K A over A over A in l. field.
a. 14.11 gm. Athens, agora 339/1535 (sharp strike). Pl. XVIII, 11
b. 14.12 gm. Athens, Demetrios 233C.
c. 13.82 gm. London = BMC 51, 44.
d. —. Dattari.
396. Silver tetradrachm: K A over A over P in l. field.
a. 14.20 gm. Athens Δ . 233^B. Pl. XVIII, 12
b. 14.10 gm. Stroganoff 116.
c. —. Dattari.
397. Silver tetradrachm: K A over I Ω over Φ in l. field.
a. 14.23 gm. Athens Δ . 181^A. Pl. XVIII, 14
398. Silver tetradrachm: K A over P over Φ in l. field.
a. 14.33 gm. London = BMC 51, 46, pl. x, 4. Pl. XVIII, 15
399. Silver tetradrachm: Γ T over A over A Σ in l. field.
a. 14.49 gm. London = BMC 49, 31 (with estampille). Pl. XVIII, 8
b. 13.90 gm. Munich. Pl. XVIII, 9
c. —. Dattari.
400. Silver tetradrachm: Γ T over A over A in l. field.
a. 13.23 gm. Berlin, Prokesch-Osten.
b. 13.74 gm. London = BMC 50, 42. Pl. B, 9
c. 14.28 gm. Glasgow = Macdonald p. 362, 7, pl. lxxxii, 5.

401. Silver tetradrachm: $\Gamma\Upsilon$ over Λ over P in l. field.
 a. 13.89 gm. Osnabrück (with K graffito on reverse). Pl. XVIII, 6
 f. 14.06 gm. London = BMC 50, 38, pl. x, 3.
 g. 13.87 gm. London = BMC 50, 39.
 12 additional specimens listed.
402. Silver tetradrachm: $\Gamma\Upsilon$ over Λ over P in l. field.
 SNG Cop. 525. 12.37gm
 a. 13.82 gm. Athens Δ . 171^A. Pl. XVIII, 5
 b. 13.47 gm. Athens, Demetrios = FCD 169.
 c. 14.25 gm. London = BMC 50, 43.
 d. 14.05 gm. Paris = Mionnet VI, 6. 57.
 8 additional specimens listed.
- 402a. Silver tetradrachm: $\Gamma\Upsilon$ over ΓP over H^{P} in l. field.
 a. 14.70 gm. New York 165 (with estampille). Pl. B, 10
403. Silver tetradrachm: $\Gamma\Upsilon$ over $\Sigma\Omega$ over ΞE in l. field.
 a. 14.30 gm. London = BMC 50, 35. Pl. XVIII, 10
 b. 14.12 gm. Paris N. III, H 455.
 c. —. Dattari.
404. Silver tetradrachm: P over $\text{K}\Lambda$ over P in l. field.
 a. 13.80 gm. London = BMC 51, 45. Pl. XVIII, 16
 b. —. Dattari.
405. Silver tetradrachm: $\Gamma\Upsilon$ over Λ over P in l. field, K between eagle's legs.
 a. 13.85 gm. London = BMC 50, 40. Pl. XVIII, 7
 b. —. Cab. Rollin = Mionnet Suppl. IX, 3, 11.
406. Silver tetradrachm: $\Gamma\Upsilon$ over Λ over P in l. field, K between eagle's legs.
 a. 14.25 gm. London = BMC 50, 41.
407. Silver tetradrachm: Φ in l. field, Γ and P over P in r. field.
 a. 14.28 gm. Athens Δ . = FCD 181. Pl. XVIII, 18.

Series struck after the death of Arsinoe II in 270 B.C.

Gold oktodrachm: Veiled head of deified Arsinoe r., with cow's horn, stephane, and sceptre, usually letter behind head, dotted border/ $\text{AP}\Sigma\text{I}\text{N}\text{O}\text{H}\Sigma$ on l., $\Phi\text{I}\Lambda\Delta\text{E}\Lambda\Phi\text{O}\Upsilon$ on r., filleted double cornucopiae, dotted border.

Silver dekadrachm: Types as preceding.

- Silver tetradrachm: Veiled head of deified Arsinoe r., with cow's horn, stephane, and sceptre, usually letter behind head, dotted border/ΑΡΞΙΝΟΗΣ on l., ΦΙΛΑΔΕΛΦΟΥ on r., eagle with closed wings standing l. on thunderbolt, X between legs, dotted border.
- Silver tetradrachm: Diademed head of deified Ptolemy I r., with aegis, usually control letter behind, dotted border/ΓΤΟΛΕΜΑΙΟΥ on l., ΣΩΤΗΡΟΣ on r., eagle with closed wings standing l. on thunderbolt, X between legs, dotted border.
- Bronze denomination A (48 mm.): Diademed and horned Ammon head r., with flower over forehead, dotted border/ΓΤΟΛΕΜΑΙΟΥ on l., ΒΑΣΙΛΕΩΣ on r., eagle with spread wings standing l. on thunderbolt, head turned r., usually control letter between legs, dotted border.
- Bronze denomination B (42 mm.): Diademed and horned Ammon head r., with flower over forehead, dotted border/ΓΤΟΛΕΜΑΙΟΥ on l., ΒΑΣΙΛΕΩΣ on r., two eagles with closed wings standing l. on two thunderbolts, usually control letter between legs of eagle on l., sometimes monogram between legs of eagle on r., dotted border.
- Bronze denomination C (36 mm.): Diademed and horned Ammon head r., with flower over forehead, dotted border/ΓΤΟΛΕΜΑΙΟΥ on l., ΒΑΣΙΛΕΩΣ on r., eagle with spread wings standing l. on thunderbolt, usually control letter between legs, dotted border.
- Bronze denomination D (30 mm.): Laureate Zeus head r./ΓΤΟΛΕΜΑΙΟΥ on l., ΒΑΣΙΛΕΩΣ on r., eagle with closed wings standing l. on thunderbolt, usually control letter between legs, dotted border.
- Bronze denomination E (24 mm.): Horned head of deified Alexander r. in elephant headdress, dotted border/ΓΤΟΛΕΜΑΙΟΥ on l., ΒΑΣΙΛΕΩΣ on r., eagle with spread wings standing l. on thunderbolt, usually control letter between legs, dotted border.
- Bronze denomination F (20 mm.): Types as preceding.
- Bronze denomination G (18 mm.): Diademed and horned Ammon head r., with flower over forehead, dotted border/ΓΤΟΛΕΜΑΙΟΥ on l., ΒΑΣΙΛΕΩΣ on r., eagle with spread wings standing l. on thunderbolt, usually control letter between legs, dotted border.
- Bronze denomination H (16 mm.): Types as preceding.
- All of the above bronze denominations have central depression.
- No control letter behind head**
408. Gold oktodrachm: No control letter behind head.
- a. 27.74 gm. Athens Δ. 187^D = Διεθν. Εφημ. Β', pl. 11, 12. Pl. XV, 6
 - b. 27.74 gm. London = BMC 43, 12.
 - c. 27.74 gm. Philipsen.
- 4 additional specimens listed.
409. Silver dekadrachm: No control letter behind head.

- a. 34.15 gm. London = BMC 44, 33. Pl. XV, 18
 b. 32.50 gm. Stroganoff 174.
 c. 30.05 gm. Osnabrück.
 1 additional specimen listed.
410. Silver tetradrachm, Arsinoe type: No control letter behind head.
 a. 13.96 gm. London = BMC 43, 7, pl. viii, 3. — NC 1873, p. 323 Pl. XVI, 12
 b. —. Dattari.
411. Silver tetradrachm, Ptolemy type: No control letter behind head.
 a. 14.09 gm. London = BMC 51, 47, pl. x, 5.
 b. 13.31 gm. London = BMC 51, 48.
 c. 11.82 gm. New York 166.
412. Bronze denomination A (48 mm.): No control letter behind head.
 a. 93.62 gm. London = BMC 37, 159–163, pl. vi, 4. Pl. XVII, 1
 f. 92.35 gm. Athens, Demetrios 477A.
 g. —. Copenhagen. SNG Cop. 141. 91.41gm
 15 additional specimens listed.
413. Bronze denomination B (42 mm.): No control letter behind head.
 a. 72.32 gm. Osnabrück.
 b. 67.10 gm. Hague.
 c. 59.00. Leyden.
 2 additional specimens listed.
414. Bronze denomination C (36 mm.): No control letter behind head.
 a. 49.90 gm. Copenhagen. =SNG Cop. 152. 50.37gm Pl. XVII, 8
 b. 44.64 gm. Glasgow = Macdonald p. 364, 19 (worn).
415. Bronze denomination D (30 mm.): No control letter behind head.
 a. 23.32 gm. Osnabrück.
 b. 22.80 gm. Copenhagen. =SNG Cop. 155. 22.78gm
 c. 24.36 gm. Glasgow = Macdonald p. 365, 20.
416. Bronze denomination F (20 mm.): No control letter behind head.
 SNG Cop. 159. 7.20gm, SNG Cop. 160. 7.26gm Pl. XXXIX, 15
 a. 8.32 gm. Turin MA = FAbretti no. 5849.
 b. 7.90 gm. Osnabrück.
 l. 5.89 gm. Glasgow = Macdonald p. 365, 26, pl. lxxxi, 13.
 12 additional specimens listed.
417. Bronze denomination G (18 mm.): No control letter behind head.
 SNG Cop. 163. 5.69gm
 a. 4.50 gm. Leyden.
 b. 4.44 gm. Braunschweig.
 d. 4.92 gm. Glasgow = Macdonald p. 365, 28, pl. lxxxi, 12.

1 additional specimen listed.

418. Bronze denomination H (16 mm.): No control letter behind head.
SNG Cop. 166. 3.22gm
- a. 3.82 gm. Osnabrück.
 - b. 3.57 gm. Osnabrück.
 - c. 3.18 gm. Brussels.
- 5 additional specimens listed.

Year A (1) = 270 B.C.

419. Gold oktodrachm: A behind head.

- a. 27.75 gm. Athens Δ. 183^A = Διεθν. Εφημ. Β, pl. 9, 1. Pl. XV, 7
- b. —. Meinarts, Description no. 8.
- c. 27.78 gm. Cat. Prowe 1664.

420. Silver dekadrachm: A behind head.

- a. 34.25 gm. Athens Δ. 188^{AA} (A unclear).
 - b. 34.40 gm. Paris 322, Luynes.
 - c. 35.44 gm. Cat. Montagu no. 790.
- 3 additional specimens listed.

421. Silver tetradrachm, Arsinoe type: A behind head.

- a. 13.58 gm. Athens Δ. = FCD 193 (lacking X between eagle's legs). Pl. XVI, 12
- b. —. Rollin et Feuadent.

422. Bronze denomination B (42 mm.): A between eagle's legs.
SNG Cop. 144. 61.35gm

- a. 77.90 gm. Athens A.E.
 - b. 71.00 gm. Athens, Demetrios = FCD 359 (A as Δ).
 - c. 72.95 gm. Athens, Tsivourakis (A as Λ).
- 5 additional specimens listed.

423. Bronze denomination D (30 mm.): A between eagle's legs.

- a. 23.83 gm. London = BMC 28, 43.
 - b. 20.90 gm. Athens Δ. (damaged).
 - c. 20.85 gm. Athens A.E.
- 1 additional specimen listed.

424. Bronze denomination E (24 mm.): A between eagle's legs.

- a. 11.55 gm. Athens Δ. = FCD 379. — Διεθν. Εφημ. Γ, pl. 3, 7.
 - d. —. Paris = Mionnet Suppl. iX, 17, 85.
 - l. 12.12 gm. Glasgow = Macdonald p. 365, 22.
- 9 additional specimens listed.

425. Bronze denomination F (20 mm.): A between eagle's legs.

- a. —. Dattari.

426. Bronze denomination G (18 mm.): A between eagle's legs.

- a. 5.80 gm. Osnabrück.
 - b. 5.75 gm. Athens, Demetrios = FCD 486 (described with Λ).
 - e. 5.56 gm. Löbbecke.
- 6 additional specimens listed.

427. Bronze denomination H (16 mm.): A between eagle's legs.

- a. —. London = BMC 66, 46 (Ptolemy IV).

Year B (2) = 269 B.C.

428. Silver dekadrachm: B behind head.

- a. 34.73 gm. Cat. Bown no. 575.
- b. —. Alexandria.
- c. —. Dattari.
- d. 38.45 gm. Ath. Romanos, in Athens (at Numismatic Museum). Pl. B, 11

429. Silver tetradrachm, Arsinoe type: B behind head.

SNG Cop. 139. 12.77gm

- a. 13.05 gm. Athens Δ. 192^B.
 - d. 13.32 gm. Consul Weber. Pl. XVI, 14
 - g. —. Dattari.
- 6 additional specimens listed.

430. Silver tetradrachm, Ptolemy type: B behind head.

SNG Cop. 137. 13.29gm

- a. 14.15 gm. Athens, from agora 338/1534. Pl. XVI, 17
- 5 additional specimens listed.

431. Bronze denomination B (42 mm.): B between eagle's legs.

- a. 75.50 gm. Commerce.

431a. Bronze denomination H (16 mm.): B between eagle's legs.

- a. —. Dattari.

Year Γ (3) = 268 B.C.

432. Silver dekadrachm: Γ behind head.

- a. 34.49 gm. London = BMC 43, 13. Pl. XV, 19
 - b. 35.56 gm. Sir Weber.
- 3 additional specimens listed.

432a. Silver tetradrachm, Arsinoe type: Γ behind head.

- a. —. Dattari.

433. Silver tetradrachm, Ptolemy type: Γ behind head.

- a. 14.27 gm. Athens Δ. = FCD 211. Pl. XVI, 18
- b. 13.48 gm. Lössbecke.
- c. 13.54 gm. Glasgow = Macdonald, p. 363, 14, pl. lxxxi, 9 (with Byzantion countermark). Pl. XXVII, 20
- d. 14.24 gm. Philipsen = Coll. Stroganoff 510B, sold by Rollin et Feuardent).

Year Δ (4) = 267 B.C.

434. Gold oktodrachm: Δ behind head.

- a. 27.63 gm. Glasgow = Διεθν. Εφημ. Γ, pl. 2, 5 = Macdonald p. 363, 8, pl. lxxxi, 6. Pl. XV, 8

434a. Silver dekadrachm: Δ behind head.

- a. 38.40 gm. G. Baltatzis, in Athens, ex Dattari collection (coin is in Numismatic Museum). Pl. B, 12
- b. —. Dattari.

435. Silver tetradrachm, Arsinoe type: Δ behind head.

- a. 13.92 gm. Athens Δ. 192^c (with A countermark). Pl. XVI, 15
- b. 13.65 gm. Berlin, Imhoof.
- c. 14.10 gm. Hoffman.
- d. 14.06 gm. Cat. Montagu, no. 791.

436. Silver tetradrachm, Ptolemy type: Δ behind head.

- a. 14.18 gm. Athens Δ. = FCD 212. Pl. XVI, 19
- b. 13.65 gm. Copenhagen (with estampilles). SNG Cop. 138. 13.64gm
- c. 13.2 gm. Osnabrück.
3 additional specimens listed.

437. Bronze denomination B (42 mm.): Δ between eagle's legs.

- a. 75.00 gm. Merzbacher (Δ or Λ). Pl. XVII, 7 (reverse)
- c. 70.11 gm. London = BMC 51, 50, pl. x, 6.
- j. —. Paris = Mionnet VI, 30, 237.
10 additional specimens listed.

438. Bronze denomination D (30 mm.): Δ between eagle's legs.

- a. 24.48 gm. Copenhagen. = SNG Cop. 156. 24.44gm
- b. 23.25 gm. Athens Δ. = FCD 502 pl. 9. — Διεθν. Εφημ. Γ, pl. 3, 3. Pl. XVII, 11
- d. 20.92 gm. London = BMC p. 51, 51–53, pl. x, 7.
6 additional specimens listed.

439. Bronze denomination E (24 mm.): Δ between eagle's legs.
SNG Cop. 158. 11.00gm

- a. 14.40 gm. Milan 7701.
- e. 10.88 gm. London = BMC p. 57, no. 111–114, pl. xi, 7.
- g. 10.45 gm. Athens Δ. (damaged). Pl. XVII, 14
- v. 9.59 gm. Glasgow = Macdonald, p. 365, 23.
- 33 additional specimens listed.

440. Bronze denomination F (20 mm.): Δ between eagle's legs. SNG Cop. 162. 6.74gm
- a. 7.96 gm. Lōbbecke.
 - c. 6.75 gm. Berlin, Imhoof.
 - f. 5.92 gm. Athens Δ. = FCD 380. — Διεθν. Εφημ. Γ, pl. 3, 10. Pl. XVII, 16
 - 7 additional specimens listed.

441. Bronze denomination G (18 mm.): Δ between eagle's legs.

- a. 5.40 gm. Milan 7746.
- b. 5.76 gm. Philipsen.
- e. 5.00 gm. Stroganoff 205 = Rollin et Feuarent.
- 4 additional specimens listed.

442. Bronze denomination H (16 mm.): Δ between eagle's legs.

- a. 3.24 gm. London = BMC p. 57, 122.
- b. 3.40 gm. Osnabrück.
- c. 3.15 gm. Athens Δ. = FCD 485. — Διεθν. Εφημ. Γ, pl. 3, 12. Pl. XVII, 20
- 5 additional specimens listed.

Year E (5) = 266 B.C.

443. Gold oktodrachm: E behind head.

- a. 27.79 gm. Athens Δ. 184^A = Διεθν. Εφημ. Β, pl. 9, 2. Pl. XV, 9
- b. 27.80 gm. Consul Weber.

444. Silver dekadrachm: E behind head.

- a. 35.08 gm. Athens Δ. 192 quat. Pl. XV, 20
- b. 37.82 gm. London = BMC 43, 14.
- d. —. Brussels, Baron Hirsch.
- 4 additional specimens listed.

445. Silver tetradrachm, Arsinoe type: E behind head.

- a. 13.58 gm. Athens Δ. = FCD 194, pl. iii.
- b. 14.21 gm. Berlin, 380/1883.
- c. —. Dattari.

446. Bronze denomination A (48 mm.): E between eagle's legs.

- a. 105.00 gm. Stroganoff 251.
- i. 92.00 gm. Athens E.Σ. 6588^ς. Pl. XVII, 2
- l. 93.64 gm. London = BMC 37, 158.
- n. 89.80 gm. Copenhagen. SNG Cop. 142. 89.84gm
- hh. 80.35 gm. Glasgow = Macdonald, p. 364, 15.

29 additional specimens listed.

447. Bronze denomination B (42 mm.): E between eagle's legs.
 a. —. Sestini, *Mus. Hederv.* III, cont. p. 7, 3.
448. Bronze denomination C (36 mm.): E between eagle's legs.
 SNG Cop. 153. 42.34gm
 a. 46.60 gm. Athens Δ. = FCD 482.
 b. 45.60 gm. Gotha. Pl. XVII, 10 (reverse)
 c. 42.17 gm. Turin MA = Fabretti no. 5932.
 d. 42.76 gm. New York 179.
449. Bronze denomination D (30 mm.): E between eagle's legs.
 a. 22.25 gm. Athens Δ. = FCD 503.
 b. 20.75 gm. Athens, Demetrios = FCD 509, pl. ix (with Ξ).
 e. 23.00 gm. Löbbecke (with Ξ). Pl. XVII, 12
 12 additional specimens listed.
450. Bronze denomination E (24 mm.): E between eagle's legs.
 a. 12.05 gm. Berlin, Imhoof.
 c. 11.95 gm. Athens Δ. = FCD 483 = Δ. Εφημ. Γ, pl. 3, 8. Pl. XVII, 15
 m. 10.10 gm. Glasgow = Macdonald p. 365, 24, pl. lxxxi, 11.
 13 additional specimens listed.
451. Bronze denomination F (20 mm.): E between eagle's legs.
 a. 7.86 gm. Milan 7705.
 d. 6.90 gm. London = BMC 57, 115–117.
 h. 5.80 gm. Athens Δ. = FCD 381. — Διεθν. Εφημ. Γ, pl. 3, 11. Pl. XVII, 17
 11 additional specimens listed.
452. Bronze denomination G (18 mm.): E between eagle's legs.
 a. 5.15 gm. Athens Δ. = FCD 483 = Διεθ. Εφημ. Γ, pl. 3, 12. Pl. XVII, 18
 b. 4.68 gm. Turin, MA = Fabretti no. 5940.
 c. 5.37 gm. Osnabrück.
 4 additional specimens listed.
453. Bronze denomination H (16 mm.): E between eagle's legs.
 a. 3.50 gm. Stroganoff 279.
 f. 2.55 gm. Athens Δ. = FCD 484. Pl. XVII, 21
- Year Z (6) = 265 B.C.**
454. Gold oktodrachm: I behind head.
 a. 27.67 gm. Glasgow = Διεθν. Εφημ. Γ, pl. 2, 6 = Macdonald p. 363, 9. Pl. XV, 10
455. Silver dekadrachm: I behind head.

- a. 35.43 gm. Athens Δ. 192^c. Pl. XVI, 1
456. Silver tetradrachm, Arsinoe type: I behind head.
SNG Cop. 140. 13.47gm
- a. 13.50 gm. Sir Weber. Pl. XVI, 16
- b. 14.20 gm. Athens Δ. 194^A.
- c. —. Dattari.
457. Bronze denomination B (42 mm.): I between eagle's legs.
- a. 71.00 gm. Gotha.
- b. 67.80 gm. Athens Δ. (⊥)
- c. —, Neapolis, Mus. Santagello 11660.
458. Bronze denomination D (30 mm.): I between eagle's legs.
- a. 18.70 gm. Athens Δ. = FCD 508 (with letter form as 457b).
- b. —. Rollin et Feuarent.
- c. —. Dattari.

Year H (7) = 264 B.C.

459. Gold oktodrachm: H behind head.
- a. 27.76 gm. Berlin, v. Rauch = Friedländer-Sallet, Das. K. Münzk. (1873) 353 and 1877 no. 515.
- b. 27.77 gm. Athens Δ. 184^B = Διεθν. Εφημ. Β, pl. 9, 3. Pl. XV, 11
- c. 27.62 gm. Glasgow = Macdonald 363, 10, pl. lxxxii, 7.
2 additional specimens listed.

Year Θ (8) = 263 B.C.

460. Gold oktodrachm: Θ behind head.
- a. 27.75 gm. Athens Δ. = FCD 184 = Διεθν. Εφημ. Β, pl. 9, 4. Pl. XV, 12
- b. 27.80 gm. Paris = Pellerin, Rois, p. 41. — Mionnet VI, 14, 124. — Ch. Lenormant, Glyptique, pl. 85, 5.
- c. 27.79 gm. London = BMC 43, 9. — Knight, Numi veteres p. 208. — Leake, Num. Hell. Kings, p. 60.
- d. 27.78 gm. Glasgow = Macdonald, p. 363, 11.
- i. 27.79 gm. Copenhagen. = SNG Cop. 134. 27.80gm
- n. —. Brussels, Baron Hirsch.
20 additional specimens listed.
461. Silver dekadrachm: Θ behind head.
- a. 35.50 gm. Athens Δ. 415^A κληροδοτημα = bequest Pl. XVI, 2
- b. 32.25 gm. Stroganoff 175.
- c. —. Dattari.

462. Bronze denomination A (48 mm.): Θ between eagle's legs.

- a. 95.00 gm. Berlin, Fox.
b. 93.62 gm. London = BMC 37, 157. Pl. XVII, 3
463. Bronze denomination B (42 mm.): ☉ between eagle's legs.
- a. 77.00 gm. Munich.
b. 71.00 gm. Athens Δ. 360^B = Διεθν. Εφημ. Γ, pl. 3, 1. Pl. XVII, 5
e. 70.11 gm. London = BMC p. 49, 29–30, pl. x, 2.
h. —. Copenhagen. = SNG Cop. 145. 64.55gm
8 additional specimens listed.
464. Bronze denomination B (42 mm.): ☉ between eagle's legs, ΜΕ between legs of second eagle.
= SNG Cop. 147. 71.14gm
- a. 73.09 gm. London = BMC 34, 124. Pl. XVII, 6
f. —. Copenhagen. = SNG Cop. 146. 72.30gm
g. —. Paris = Mionnet VI, 30, 238.
6 additional specimens listed.
465. Bronze denomination D (30 mm.): ☉ between eagle's legs.
- a. 20.70 gm. Osnabrück. Pl. XVII, 13
b. 19.75 gm. Athens, Demetrios = FCD 504 (described with ☉). — JIAN III, pl. 3, 6.
e. —. Glasgow (perhaps ☉ rather than ☉).
3 additional specimens listed.
466. Bronze denomination D (30 mm.): ΜΕ between eagle's legs, ☉ in r. field.
- a. —. Dattari.
467. Bronze denomination E (24 mm.): ☉ between eagle's legs.
- a. 13.00 gm. Osnabrück.
g. 8.91 gm. Glasgow = Macdonald p. 365, 25 (with ☉ rather than ☉)..
h. —. Paris = Mionnet VI, 29, 225.
13 additional specimens listed.
468. Bronze denomination F (20 mm.): ☉ between eagle's legs.
- a. 6.95 gm. Osnabrück.
b. 6.40 gm. Berlin 10215.
469. Bronze denomination G (18 mm.): ☉ between eagle's legs.
- a. 5.13 gm. Osnabrück.
b. 4.20 gm. Stroganoff 280.
c. —. Brussels.
d. —. Dattari.
470. Bronze denomination H (16 mm.): ☉ between eagle's legs.
- a. 2.42 gm. Løbbecke.

b. —. Amsterdam Academy (perhaps with O).

Year I (9) = 262 B.C.

471. Gold oktodrachm: | behind head.

- a. 27.70 gm. Athens Δ. = FCD 185, pl. iii. — Διεθν. Επημ. Β, pl. 9, 5.Pl. XV, 13
- b. 27.76 gm. Paris.
- d. —.Cab. Rollin = Mionnet Suppl. IX, 9, 54.
3 additional specimens listed.

472. Bronze denomination B (42 mm.): | between eagle's legs.

SNG Cop. 148. 68.53gm

- a. 70.11 gm. London = BMC 48. 24.
- b. 69.40. Chatzigrigorakis (found in Crete).

473. Bronze denomination F (20 mm.): | between eagle's legs.

- a. 5.55 gm. Vienna 23743.
- b. 5.40 gm. Consul Weber.

474. Bronze denomination G (18 mm.): | between eagle's legs.

SNG Cop. 164. 4.39gm

- a. —. Dattari.

Year K (10) = 261 B.C.

475. Gold oktodrachm: Κ behind head.

- a. 27.78 gm. Athens Δ. = FCD 202. Διεθν. Εφημ. Β, pl. 9, 6. Pl. XV, 14
- e. 27.80 gm. London = BMC 43, 10, pl. viii, 4.
- f. 27.80 gm. Glasgow = Macdonald, p. 363, 12.
15 additional specimens listed.

Year Λ (11) = 260 B.C.

476. Gold oktodrachm: Λ behind head.

- a. 27.80 gm. Athens Δ. 187^Λ. — Διεθν. Εφημ. Β, pl. 9, 10. Pl. XV, 15
- b. 27.78 gm. Berlin, Fox.
- c. 27.71 gm. London = BMC 43, 11.
3 additional specimens listed.

477. Silver dekadrachm: Λ behind head.

- a. 35.70 gm. Athens Δ. = FCD 192 (described with ΛΛ?). Pl. XVI, 3
- b. Athens, agora 333/1529.
- c. 35.12 gm. London = BMC 43, 15.
2 additional specimens listed.

478. Bronze denomination A (48 mm.): Λ between eagle's legs.

- a. 102.00 gm. Munich = Huber, Num. Aeg. p. 244, 17. Pl. XVII, 4

- b. 82.70 gm. Copenhagen SNG Cop.143. 82.68gm
 - e. 99.46 gm. Glasgow = Macdonald, p. 364, 16.
- 2 additional specimens listed.

479. Bronze denomination B (42 mm.): Λ between eagle's legs.
SNG Cop.149. 65.21gm

- a. 71.06 gm. Turin MA = Fabretti no. 5866.
 - f. —. Glasgow.
 - J. —. Paris 738 = Mionnet VI, 39, 236.
- 8 additional specimens listed.

480. Bronze denomination C (36 mm.): Λ between eagle's legs.

- a. 45.65 gm. Turin MA = Fabretti 5929.

481. Bronze denomination D (30 mm.): Λ between eagle's legs.

- a. 21.00 gm. Stroganoff 171.
 - b. 20.15 gm. Rollin et Feuarent.
 - c. 17.32 gm. Athens 1904/5 ΜΓ, 8 (Dattari gift).
- 1 additional specimen listed.

482. Bronze denomination E (24 mm.): Λ between eagle's legs.

- a. 13.85 gm. Athens, Tsivourakis.
 - b. 12.49 gm. Osnabrück.
 - c. 10.80 gm. Löbbbecke.
- 4 additional specimens listed.

483. Bronze denomination F (20 mm.): Λ between eagle's legs.
SNG Cop.161. 9.96gm

- a. 6.85 gm. Braunschweig.
 - b. 5.80 gm. Athens, Tsivourakis.
 - c. 4.75 gm. Vienna 23746.
- 1 additional specimen listed.

484. Bronze denomination G (18 mm.): Λ between eagle's legs.

- a. 5.20 gm. Copenhagen. SNG Cop.165. 5.21gm
- b. 5.10 gm. Osnabrück.
- c. —. Rollin et Feuarent.

485. Bronze denomination H (16 mm.): Λ between eagle's legs.

- a. 3.40 gm. Athens, Tsivourakis.
- b. 2.50 gm. Hague.
- c. 2.50 gm. Leyden.

Year M (12) = 259 B.C.

486. Gold oktodrachm: \mathcal{M} behind head.

- a. 27.80 gm. Athens Δ . 187^B = $\Delta\iota\epsilon\theta\nu$. Εγγμ. B, pl. 9, 11

b. 27.79 gm. Regling, Sammlung Warren, no. 1326, pl. xxx.

487. Silver dekadrachm: Μ behind head.

a. 34.18 gm. Athens Δ. 187^B (Μ unclear).

Year N (13) = 258 B.C.

488. Silver dekadrachm: Ν behind head.

a. 35.29 gm. Athens Δ. 192^{ter}.

Pl. XVI, 4

b. 35.50 gm. Athens Δ.

Year Ξ (14) = 257 B.C.

489. Gold oktodrachm: Ξ behind head.

a. 27.81 gm. Athens 187^c = Διεθν. Εφημ. Β, pl. 9, 12

Pl. XV, 17

b. 27.75 gm. Brussels, Du Chastel.

c. 27.73 gm. Glasgow = Macdonald, p. 363, 13, pl. lxxxii, 8.
2 additional specimens listed.

490. Silver dekadrachm: Ξ behind head.

a. 33.82 gm. London = BMC 44, 16.

Pl. XVI, 5

b. —. Alexandria.

c. —. Well known collector, London, 1894, lot 402.

491. Bronze denomination D (30 mm.): Ξ between eagle's legs.

a. —. Dattari.

Year O (15) = 256 B.C.

492. Silver dekadrachm: O behind head.

a. 33.14 gm. Athens, agora 334/1530 (393^A).

Pl. XVI, 6 (obverse)

493. Bronze denomination E (24 mm.): O between eagle's legs. See cat. no. 467.

494. Bronze denomination H (16 mm.): O between eagle's legs. See cat. no. 470.

Year Π (16) = 255 B.C.

495. Silver dekadrachm: Π behind head.

a. 35.32 gm. Ward = Hill. Cat. p. 144, 888, pl. xxii (Montagu Cat., 13 Dec. 1894, no. 404).

Pl. B, 13

b. —. Dattari.

c. —. Zagazig hoard = Rassegna Numismatica III, 34, 6, pl. 1.

Year P (17) = 254 B.C.

496. Silver dekadrachm: P behind head.

- a. 35.17 gm. Athens Δ. 192^F.
- c. 33.76 gm. London = BMC 44, 17.
- d. C—. Copenhagen. = SNG Cop. 135. 30.75gm
3 additional specimens listed.

Pl. XVI, 7

497. Bronze denomination B (42 mm.): P between eagle's legs.

- a. 73.60 gm. Athens Δ. = FCD 360.
- e. 73.25 gm. Philipsen.
- f. 68.15 gm. Berlin.
- 4 additional specimens listed.

498. Bronze denomination D (30 mm.): P between eagle's legs.

- a. —. Dattari.

499. Bronze denomination E (24 mm.): P between eagle's legs.

- a. —. Sestini, Mus. Hederv. III, Cont. p. 7, 2 (C.M.H. no. 6399).

500. Bronze denomination F (20 mm.): P between eagle's legs.

- a. 6.13 gm. Vienna 23744.
- b. 6.08 gm. Philipsen.
- c. 5.64 gm. Löbbecke.

501. Bronze denomination G (18 mm.): P between eagle's legs.

- a. 5.45 gm. Athens Δ. 486^A = Διεθν. Εφημ. Γ, pl. 3, 13.

Pl. XVII, 19

Year Σ (18) = 253 B.C.

502. Silver dekadrachm: ξ behind head.

- a. —. Dattari.
- b. 36.09 gm. New York 190.

502a. Æ 48 mm.: ξ between eagle's legs.

- a. 76.46 gm. Glasgow = Macdonald, p. 364, 17, pl. lxxxii, 10.

Year T (19) = 252 B.C.

503. Silver dekadrachm: T behind head.

- a. 35.02 gm. Athens Δ. 192^B.
- b. 35.65 gm. Löbbecke.
- c. 34.28 gm. Consul Weber.
- 2 additional specimens listed.

Pl. XVI, 8

504. Bronze denomination B (42 mm.): T between eagle's legs (usually with form ὕ).
SNG Cop. 150. 69.86gm

- a. 74.02 gm. Osnabrück.
 - c. 73.09 gm. London = BMC p. 32, 102–103, pl. v, 7.
 - k. 64.99 gm. Glasgow = Macdonald, p. 364, 18.
- 11 additional specimens listed.

505. Bronze denomination C (36 mm.): T between eagle's legs (usually with form Ḳ).
SNG Cop. 154. 48.90gm

- a. 45.00 gm. Stroganoff 276.
 - b. 44.90 gm. London = BMC p. 32, 104, pl. v, 8.
 - g. —. Paris = Mionnet VI, 43, 373.
- 5 additional specimens listed.

506. Bronze denomination D (30 mm.): T between eagle's legs.
SNG Cop. 157. 21.74gm (Ḳ)

- a. 25.05 gm. Osnabrück.
 - b. 21.50 gm. London = BMC 32, 106–107, pl. v, 9.
 - d. 18.40 gm. Osnabrück.
- 5 additional specimens listed.

507. Bronze denomination E (24 mm.): T between eagle's legs.

- a. 12.25 gm. Athens Δ. = FCD 384, pl. vii.
- b. 11.85 gm. Athens E.Σ. 6537η.

Year Y (20) = 251 B.C.

508. Silver dekadrachm: Y behind head.

- a. 35.39 gm. Athens Δ. 192^F.
 - b. 34.60 gm. London = BMC 44. 18.
 - c. —. Rollin et Feuarent.
- 2 additional specimens listed.

Pl. XVI, 10 (obverse)

509. Bronze denomination C (36 mm.): Y between eagle's legs.

- a. 49.90 gm. Berlin, Fox.
 - b. 44.80 gm. Osnabrück.
 - c. 44.90 gm. London = BMC p. 32, 104–105.
- 2 additional specimens listed.

Pl. XVII, 9

510. Bronze denomination D (30 mm.): Y between eagle's legs.

- a. 20.70 gm. Athens Δ. = FCD 507.
- b. —. Dattari.

511. Bronze denomination E (24 mm.): Y between eagle's legs.

- a. —. Paris 418.

Year Φ (21) = 250 B.C.

512. Silver dekadrachm: Φ behind head.

- a. 35.50 gm. Athens Δ. 192^{EE}.
- b. —. Zagazig hoard = Rassegna Numismatica III, p. 34, 3, pl. i, 3.
- c. 35.43 gm. New York 192.

Year X (22) = 249 B.C.

513. Silver dekadrachm: X behind head.

- a. —. Alexandria.

514. Bronze denomination B (42 mm.): X between eagle's legs.

- a. 70.11 gm. London = BMC p. 51, 49.
 - b. 66.00 gm. Copenhagen. SNG Cop. 151. 75.82gm
 - c. 66.95 gm. Rollin et Feuarent.
- 3 additional specimens listed.

515. Bronze denomination C (36 mm.): X between eagle's legs.

- a. 44.30 gm. Athens Δ. = FCD 481 (described with X̄ instead of X) = Διεθν. Εφημ. Γ, pl. 3, 3.

516. Bronze denomination D (30 mm.): X between eagle's legs.

- a. 22.35 gm. Rollin et Feuarent.
- b. 23.06 gm. Glasgow = Macdonald, p. 365, 21 (X?).

Year Ψ (23) = 248 B.C.

517. Silver dekadrachm: Ψ behind head.

- a. 34.63 gm. London = BMC 44, 19. Pl. XVI, 11 (obverse)
 - b. 35.40 gm. Paris (Luynes) 325 = Catal. Dupré p. 50, 321.
 - c. 34.32 gm. Osnabrück
- 2 additional specimens listed.

Year Ω (24) = 247/6 B.C.

518. Silver dekadrachm: Ω behind head.

- a. —. Vente Raymond Serrure, 6–7 December 1899, p. 26, lot 351.
- b. —. Hirsch XIII, lot 4568, pl. lvii.

519. Bronze denomination E (24 mm.): Ω between eagle's legs.

- a. Cat. Welzl von Wellenheim I, no. 7249.

Gold oktodrachms: Veiled and horned head of Arsinoe II r., with stephane and sceptre, dotted border/ΑΡΞΙΝΟΗΣ on l., ΦΙΛΑΔΕΛΦΟΥ on r., filleted double cornucopiae, control and/or mintmark in field.

520. Gold oktodrachm: Γ in lower r. field.

- a. 27.79 gm. Athens Δ. 196^A. — Διεθν. Εφημ. Β, pl. 8, 2 (enlargement) and pl. 10, 1 (actual size). Pl. XV, 1
- b. 37.83. Berlin, Prokesch-Osten (from different dies) = Διεθν. Εφημ. Γ, pl. 2, 1. Pl. XV, 2

Salamis mint

521. Gold oktodrachm: ΣΑ in lower f. field.

- a. 27.86 gm. Athens Δ. 194^A. — Διεθν. Εφημ. Β, pl. 1, 5. Pl. XV, 3

Kition mint

522. Gold oktodrachm: ΚΙ in lower r. field.

- a. —. Hague = Cat. van Damme no. 106 = Διεθν. Εφημ. Γ, pl. 2, 2 = Dompierre, Gr. Munten pl. xiii, 180. Pl. XV, 4

Kition, Keryneia or other Cypriote mint

523. Gold oktodrachm: Thunderbolt above Κ in lower r. field.

- a. 27.78 gm. London = BMC 48, 8 = Διεθν. Εφημ. Γ, pl. 2, 3. Pl. XV, 5.
- b. 27.72 gm. Milan 7661.
2 additional specimens listed.

Karpasia

523a. Gold oktodrachm: ~~Α~~ in lower r. field under double cornucopiae.

- a. 27.79 gm. Catal. of the coll. Rome 1904 (Sotheby), p. 18, no. 177, pl. ii. Pl. B, 14

SERIES WITH SHIELD SYMBOL c. 285–270 B.C.

Gold pentadrachm: Diademed head of Ptolemy I r., with aegis, sometimes tiny Δ behind ear, dotted border/ΓΤΟΛΕΜΑΙΟΥ on l., ΒΑΣΙΛΕΩΣ on r., eagle with closed wings standing l. on thunderbolt, controls in l. field, shield with thunderbolt (or other) device in r. field, dotted border.

Silver tetradrachm: Types as preceding, except sometimes tiny Η replaces Δ behind ear.

524. Silver tetradrachm (without Δ): ΠΤ above ~~Α~~ in l. field.

- a. 14.05 gm. London = BMC 36, 156, pl. vi, 3. Pl. XII, 5
- b. 13.01 gm. Osnabrück.
- c. —. Dattari.

525. Silver tetradrachm (with Δ): \square above IA in l. field.
 a. 14.30 gm. Rollin et Feuarent. Pl. XII, 1
 b. 14.20 gm. Stroganoff 140.
 c. 13.41 gm. London = BMC 36, 155.
 1 additional specimen listed.
526. Silver tetradrachm (with Δ): \square above B in l. field.
 a. Turin MR 26557.
527. Silver tetradrachm (without Δ): \square above Δ in l. field.
 a. 13.46 gm. London = BMC 36, 152. Pl. B, 15
528. Silver tetradrachm (with Δ): \square above $\text{K}\Lambda$ in l. field.
 a. 14.20 gm. Athens, from agora 324/1520. Pl. XII, 2
 d. 13.51 gm. London = BMC 36, 153.
 e. 13.96 gm. London = BMC 36, 154.
 f. —. Copenhagen. =SNG Cop. 105. 13.92gm
 7 additional specimens listed, including one fourrée.
529. Silver tetradrachm (with Δ): \square above M^N in l. field.
 a. 14.08 gm. Athens, from agora 323/1519. Pl. XII, 3.
 f. 14.12 gm. Glasgow = Macdonald, p. 365, 29.
 g. 14.19 gm. London = BMC 23, 88, pl. iii, 8.
 8 additional specimens listed, most bearing estampilles and some X or I countermarks.
530. Silver tetradrachm (with Δ): \square above Q in l. field.
 SNG Cop. 104. 14.18gm
 a. 14.22 gm. Athens Δ . 97^E (with X countermark and estampilles). Pl. XII, 4
 d. Paris 96 = Mionnet Suppl IX, 2, 3.
 e. 11.28 gm. London = BMC 28. 87.
 7 additional specimens listed.
531. Silver tetradrachm (with H behind ear): ΓT above Δ in l. field.
 SNG Cop. 522. 13.95gm
 a. 14.16 gm. Athens, from agora 317/1513 (with countermark and estampilles). Pl. XII, 6
 b. 13.96 gm. London = BMC 36, 151.
 c. 14.12 gm. Berlin, Prokesch-Osten.
 d. —. Dattari.
532. Silver tetradrachm: ΓT above Δ in l. field.
 a. 13.25 gm. Osnabrück.
 b. —. Rollin et Feuarent.
 c. —. Dattari.
533. Silver tetradrachm (with Δ): ΓT above Δ in l. field.

- a. 13.11 gm. Berlin, Prokesch-Osten.
 b. 14.09 gm. London = BMC 36, 150.
 c. 13.82 gm. Athens Δ . = FCD. 96.
 Pl. XII, 7
534. Silver tetradrachm: $\Gamma\Upsilon$ above $\overset{\times}{\text{A}}$ in l. field.
 a. 14.20 gm. Berlin, Imhoof.
 b. 13.99 gm. London = BMC 23, 86.
 e. Pl. B, 16
535. Silver tetradrachm: $\Gamma\Upsilon$ above $\overset{\times}{\text{A}}$ monogram in l. field.
 SNG Cop. 523. 14.19gm
 a. 13.15 gm. London = BMC 10, 91, pl. ii, 8.
536. Silver tetradrachm (with Δ): $\overset{\text{M}}{\text{N}}$ over K A over $\Gamma\Upsilon$ in l. field.
 a. 14.10 gm. Paris 98.
 b. —. Dattari. Pl. B, 17
537. Gold pentadrachm (with Δ): $\Sigma\Upsilon$ over K A over $\Gamma\Upsilon$ in l. field.
 a. 17.81 gm. Paris = Mionnet IV, 2, 3. Pl. XII, 8
 b. 17.83 gm. Alexandria, ex Tuck el-Garamous hoard.
538. Silver tetradrachm (with Δ): $\Sigma\Upsilon$ over K A over $\Gamma\Upsilon$ in l. field, shield in r. field.
 SNG Cop. 103. 12.92gm
 a. 14.10 gm. Athens, from agora 318/1514 (with H countermark and estampille). Pl. XII, 9
 b. 13.80 gm. Athens, Demetrios 97bis.
 c. 14.22 gm. London = BMC 23, 89.
 4 additional specimens listed.
539. Silver tetradrachm: $\Gamma\Upsilon$ over A over $\overset{\text{A}}{\text{A}}$ in l. field, shield in r. field.
 a. 13.24 gm. Osnabrück (with small countermark and estampille).
 b. —. Dattari.
540. Silver tetradrachm (without Δ): $\Gamma\Upsilon$ over A over $\overset{\text{A}}{\text{A}}$ in l. field.
 a. 1412. gm. Berlin. Pl. XII, 13
541. Silver tetradrachm (without Δ): $\Gamma\Upsilon$ over A over A in l. field.
 a. 14.12 gm. Athens Δ . 97^B.
 b. 13.35 gm. Paris 97 = Mionnet VI, 4, 31.
 e. 12.70 gm. Hague (subaeratum). Pl. XII, 11
 2 additional specimens listed.
- 541a. Silver tetradrachm: $\Gamma\Upsilon$ over $\overset{\text{A}}{\text{A}}$ over A in l. field.
 a. 13.95 gm. Athens 1904/5, $\text{M}\Gamma$, 11 (Dattari gift).
542. Silver tetradrachm (with Δ): $\Gamma\Upsilon$ over A over $\overset{\text{M}}{\text{N}}$ in l. field.

- a. 14.14 gm. Athens, agora 320/1516 (216^c). Pl. XII, 12
 b. 12.68 gm. Athens, Demetrios 97C (with estampille and graffito).
 e. 13.76 gm. London = BMC 36, 148.
 3 additional specimens listed.
- 542a. Silver drachm: $\Gamma\tau$ over \mathcal{A} over ∇ in l. field.
 a. —. Dattari (apparently without shield). Pl. B, 18
543. Silver tetradrachm (with Δ , Λ , or P behind ear): $\Gamma\tau$ over \mathcal{A} over ∇ in l. field.
 a. 14.18 gm. Athens, agora 319/1515 (with A countermark and estampille). Pl. XII, 10
 e. 13.00 gm. Hague, Six.
 f. 14.09 gm. London = BMC 36, 149.
 3 additional specimens listed.
544. Silver tetradrachm (with Δ): $\Gamma\tau$ over \mathcal{A} over ∇ in l. field.
 a. 13.24 gm. Athens Δ . = FCD 105 (with estampille). Pl. XII, 14
 g. 14.12 gm. London = BMC 36, 146.
 h. 13.95 gm. London = BMC 36, 147, pl. iv, 2.
 i. 14.20 gm. Sir Weber.
 7 additional specimens listed.
545. Silver tetradrachm (without Δ): $\Gamma\tau$ over \mathcal{A} over ∇ in l. field.
 a. 14.18 gm. Athens Δ . 97^A. Pl. XII, 16
 b. 14.10 gm. St. Petersburg.
 c. 14.10 gm. Rollin et Feuarent.
 d. 14.09 gm. Stroganoff 138.
546. Silver tetradrachm: $\Gamma\tau$ over Π over \mathcal{A} in l. field, shield in r. field.
 a. —. Alexandria.

SERIES WITH Σ

547. Gold pentadrachm: Diademed head of Ptolemy I r., with aegis, dotted border/ $\Gamma\tau\circ\Lambda\epsilon\mu\alpha\iota\omicron\gamma$ on l., $\beta\alpha\sigma\iota\lambda\epsilon\omega\varsigma$ on r., eagle with closed wings standing l. on thunderbolt, Σ in l. field, dotted border.
 SNG Cop. 106. 17.80gm
 a. 17.85 gm. Athens Δ . = FCD 12. Pl. XIV, 1
 17 additional specimens listed.
548. Silver tetradrachm: types as preceding.
 a. 14.18 gm. Athens Δ . 30^A (with graffiti). Pl. XIV, 2
 b. 13.69 gm. Athens, Demetrios = FCD 30 (with graffiti).
 d. 14.02 gm. London = BMC 24, 2, pl. iv, 1.
 13 additional specimens listed.

549. Bronze denomination A (35 mm.): Diademed head of Ptolemy I r., with aegis, dotted border/ΓΤΟΛΕΜΑΙΟΥ on l., ΒΑΣΙΛΕΩΣ on r., eagle with spread wings standing l. on thunderbolt, Ξ in l. field, dotted border.

- a. 20.25 gm. Athens Δ. 182^A . Pl. XIV, 3
b. 15.45 gm. Rollin et Feuarent = Stroganoff 153.

550. Bronze denomination B (28 mm.): Laureate Zeus head r., dotted border/ΓΤΟΛΕΜΑΙΟΥ on l., ΒΑΣΙΛΕΩΣ on r., eagle with spread wings standing l. on thunderbolt, Ξ in l. field, dotted border.

- a. 16.45 gm. London = BMC 24, 3. Pl. XIV, 4
b. 16.00 gm. Winterthur.
g. 16.45 gm. Glasgow = Macdonald, p. 366, 30.
10 additional specimens listed.

SERIES WITH Ξ ABOVE SHIELD

Gold pentadrachms: Diademed head of Ptolemy I r., with aegis, dotted border/ΓΤΟΛΕΜΑΙΟΥ on l., ΒΑΣΙΛΕΩΣ on r., eagle with closed winged standing l. on thunderbolt, Ξ over shield with thunderbolt device in l. field, control between eagle's legs or in r. field, dotted border.

Silver tetradrachms: Types as preceding.

Silver drachms: Types as preceding, but eagle with spread wings.

Bronze denomination A (28 mm.): Laureate Zeus head r., dotted border/Type as preceding, with spread wings.

Bronze denomination B (20 mm.): Head of deified Alexander in elephant headdress r., dotted border: Type as preceding.

551. Gold pentadrachm: Ξ over shield in l. field, Φ in r. field.

- a. 17.81 gm. Athens Δ. 100^{AA}. Pl. XIV, 5
b. —. Cat. Tavernost p. 6, 56 (monogram described as Φ).
c. 17.81 gm. New York 197.
2 additional specimens listed.

552. Silver tetradrachm: Ξ over shield in l. field, Φ in r. field.

- a. 14.10 gm. Athens Δ. = FCD 29 (with countermark and estampilles). Pl. XIV, 6
d. 14.20 gm. Paris 93 = Mionnet VI, 4, 28 = F. Lenormant, Lagides, p. 41, fig.
g. 14.03 gm. London = BMC 46, 3, pl. ix, 2.
h. 14.20 gm. London = BMC 46, 4.
n. 15.74 gm. Glasgow = Macdonald, p. 366, 33.
9 additional specimens listed.

553. Bronze denomination A (28 mm.): Ξ over shield in l. field, Φ (occasionally Α or Φ) between eagle's legs.

SNG Cop. 120. 17.43gm

- a. 15.20 gm. Athens A.E. Pl. XIV, 7

- c. 13.86 gm. London = BMC 46, 5–6, pl. ix, 3.
 - k. 16.32 gm. Glasgow = Macdonald, p. 366, 32 (Φ instead of monogram).
 - m. —. Copenhagen. =SNG Cop. 119. 16.57gm
 - s. 15.54 gm. Glasgow (with Λ instead of Φ).
- 19 additional specimens listed.

554. Bronze denomination A (28 mm.): Σ over shield over Σ in l. field, Φ between eagle's legs.

- a. 15.05 gm. Athens Δ . = FCD 61 (described with P).
- b. 15.94 gm. Turin, MA = Fabretti no. 5962.
- c. —. London.
- d. —. Berlin.

Pl. XIV, 9

555. Silver tetradrachm: Σ over shield in l. field, Ψ in r. field.

SNG Cop. 113. 11.76gm

- a. 14.15 gm. Athens Δ . = FCD 28 (with estampilles and graffiti).
- m. 13.93 gm. London = BMC 46, 3, pl. ix, 2.
- n. 14.22 gm. London = BMC 46, 4.
- o. 14.21 gm. Sir Weber.

Pl. XIV, 8

19 additional specimens listed, most with estampilles.

556. Bronze denomination A (28 mm.): Σ over shield in l. field, Ψ between eagle's legs.

- a. 14.15 gm. Osnabrück.
- b. 11.90 gm. Osnabrück.
- c. —. Dattari.

557. Bronze denomination A (28 mm.): Σ over shield over Ψ in l. field, Ψ between eagle's legs.

- a. 14.25 gm. Athens Δ . 58^A.
- b. —. Dattari (with trident countermark).

Year A (1) = 285/4 B.C.

558. Gold pentadrachm: Σ over shield in l. field, A between eagle's feet.

- a. 17.86 gm. Vienna = Huber, Num. Aeg. p. 131, pl. iv, 8.
 - b. 17.85 gm. Athens, Demetrios = FCD 13 (with estampilles).
 - c. 17.80 gm. Munich.
- 3 additional specimens listed.

Pl. XIII, 1

559. Silver tetradrachm: Σ over shield in l. field, A between eagle's feet.

- a. 14.40 gm. Athens Δ . 27^{AAA} (with wheel countermark, estampilles, and graffiti). Pl. XIII, 8.
 - b. 13.91 gm. London = BMC p. 25 and 62, 1, pl. xiv, 1 (with ΣA countermark).
 - c. 14.27 gm. London = BMC 62, 2 (with K countermark and graffito).
 - f. 14.20 gm. Regling, Sammlung Warren, no. 1323.
- 2 additional specimens listed.

560. Bronze denomination A (28 mm.): Σ over shield in l. field, A between eagle's feet.

- a. 14.02 gm. Turin M.A. = Fabretti no. 5956. Pl. B, 20
 c. 15.60 gm. Winterthur.
 h. 15.29 gm. Glasgow = Macdonald, p. 366, 34.
 8 additional specimens listed.
561. Bronze denomination A (28 mm.): Σ over shield over \times in l. field, A between eagle's feet.
- a. 15.45 gm. Osnabrück.
 b. 13.86 gm. London = BMC 46, 7-9. Pl. B, 21
 c. 12.81 gm. Osnabrück.
 7 additional specimens listed.
562. Bronze denomination B (20 mm). Σ over shield over \times in l. field, A between eagle's feet.
- a. 7.65 gm. Athens Δ . = FCD 389. Pl. XIII, 25
 c. 7.05 gm. Winterthur.
 d. 8.10 gm. Glasgow = Macdonald, p. 366, 36. Pl. XIII, 26
 2 additional specimens listed.

Year Δ (4) = 282 B.C.

563. Bronze denomination A (28 mm.): Σ over shield in l. field, Δ between eagle's legs.
- a. 17.80 gm. Hague.
564. Bronze denomination A (28 mm.): Σ over shield over Σ in l. field, Δ between eagle's legs.
- a. 16.15 gm. London = BMC 25, 14.
 b. —. Dattari.
 c. —. Sambon, Milan (with trident countermark on reverse).
565. Bronze denomination B (20 mm.): Σ over shield in l. field, Δ between eagle's legs.
- a. —. Paris = Mionnet, Suppl. IX, 17, 90.

Year E (5) = 281 B.C.

566. Gold pentadrachm: Σ over shield in l. field, E between eagle's legs.
- a. 17.90 gm. St. Petersburg. Pl. XIII, 2
 c. 17.85 gm. London = BMC 24, 4.
 d. 17.89 gm. Berlin = Friedländer-Sallet, Das Königl. Münzk. 1873, 350 and 1877, p. 512 = Imhoof-Blumer, Tier- und Pflanztypen, pl. v, 8.
 5 additional specimens listed.
567. Silver tetradrachm: Σ over shield in l. field, E between eagle's legs.
 SNG Cop. 107. 12.92gm
- a. 14.25 gm. Athens Δ . 27^{AAAA} (with estampille and graffito). Pl. XIII, 9
 c. 13.99 gm. London = BMC 25, 8 (with wheel countermark).
 d. 13.89 gm. London = BMC 25, 7.

- e. 13.12 gm. London = BMC 25, 9.
- f. —. Copenhagen. =SNG Cop. 108. 14.04gm
5 additional specimens listed.

568. Bronze denomination A (28 mm.): Σ over shield in l. field, E between eagle's legs.
=SNG Cop. 121. 15.51gm
- a. 16.12 gm. Löbbecke.
 - b. 15.50 gm. Milan 7761.
 - c. 13.18 gm. Athens Δ . = FCD 53. Pl. XIII, 18
2 additional specimens listed.

Year Θ (8) = 278 B.C.

569. Silver tetradrachm: Σ over shield in l. field, \odot between eagle's legs.
- a. 12.15 gm. Stroganoff 132.
 - b. 12.15 gm. Rollin et Feuarent. Pl. XIII, 10
 - c. 12.98 gm. Athens, Rostowitz 21.
570. Silver drachm: Σ over shield in l. field, \odot between eagle's legs.
SNG Cop. 111. 3.36gm
- a. 3.38 gm. Berlin. Pl. XIII, 16
571. Bronze denomination A (28 mm.): Σ over shield in l. field, \odot between eagle's legs.
SNG Cop. 127. 11.38gm
- a. 15.30 gm. Osnabrück.
 - b. 15.60 gm. Athens A.E.
 - c. —. Dattari.
572. Bronze denomination A (28 mm.): Σ over shield over \times in l. field, \odot between eagle's legs.
SNG Cop. 125. 15.32gm, SNG Cop. 126. 11.84gm
- a. 20.40 gm. Athens E. Σ . 6604 ς (with thick flan and trident countermark). Pl. B, 22
 - b. 18.40 gm. Hague.
 - c. 16.50 gm. Athens, Demetrios = FCD 60.
 - d. 14.77 gm. Philipsen.
5 additional specimens listed.

Year I (9) = 277 B.C.

573. Gold pentadrachm: Σ over shield in l. field, \uparrow between eagle's legs.
- a. 17.85 gm. Löbbecke. Pl. XIII, 3
 - b. 17.80 gm. St. Petersburg.
574. Silver tetradrachm: Σ over shield in l. field, \uparrow between eagle's legs.
SNG Cop. 109. 13.65gm
- a. 14.15 gm. Athens Δ . 27^{AAAAA} (with horse's head countermark, estampilles, and graffiti). Pl. XIII, 11
 - b. —. Paris = Mionnet IV, 4, 30.
 - d. —. Brussels (with A countermark).
8 additional specimens listed.

575. Silver drachm: Σ over shield in l. field, | between eagle's legs.

- a. 3.40 gm. Löbbecke.
- b. —. Commerce (found in Cyprus).

576. Bronze denomination A (28 mm.): Σ over shield in l. field, | between eagle's legs.

- a. 17.80 gm. Athens Δ . = FCD 55. Pl. XIII, 19
 - i. 16.95 gm. London = BMC 25, 15–16, pl. iv, 3.
 - j. —. Paris 515 = Mionnet VI, 38, 15.
- 20 additional specimens listed.

Year K (10) = 276 B.C.

577. Bronze denomination A (28 mm.): Σ over shield over \times in l. field, | between eagle's legs.

- a. 14.08 gm. Copenhagen. = SNG Cop. 128. 14.07gm
- b. 13.86 gm. London = BMC 46, 10.
- c. —. Dattari.

Year A (11) = 275 B.C.

578. Gold pentadrachm: Σ over shield in l. field, \wedge between eagle's legs.

- a. 17.79 gm. Paris. Pl. XIII, 4
- b. —. Dattari

579. Silver tetradrachm: Σ over shield in l. field, \wedge between eagle's legs.

- a. 13.30 gm. Athens Δ . 27^{AA} (with A and \wedge countermarks and estampille; control letter ambiguous).
- b. 12.32 gm. Leyden.
- c. —. Alexandria.

580. Bronze denomination A (28 mm.): Σ over shield in l. field, \wedge between eagle's legs.
SNG Cop. 122. 15.35gm

- a. 18.35 gm. Athens E. Σ . 6604 ζ .
 - b. 12.30 gm. Athens Δ . = FCD 54. Pl. XIII, 20
- 3 additional specimens listed.

581. Bronze denomination A (28 mm.): Σ over shield over \times in l. field, \wedge between eagle's legs.

SNG Cop. 124. 10.69gm

- a. 15.75 gm. Athens A.E. Pl. XIII, 21
 - d. 14.85 gm. Philipsen.
 - j. —. Paris 514 = Mionnet VI, 38, 316.
 - t. 15.19 gm. Glasgow = Macdonald, p. 366, 35 (\wedge ?).
- 16 additional specimens listed.

582. Bronze denomination B (20 mm.): Σ over shield over \times in l. field, \wedge between eagle's legs.

- a. 8.75 gm. Paris 434 = Mionnet VI, 29, 231 (described with A instead of Λ).

Year O (15) = 271 B.C.

583. Gold pentadrachm: ⚔ over shield in l. field, O between eagle's legs.

- a. 17.80 gm. Athens Δ. 13^A. Pl. XIII, 6
 b. 17.79 gm. Consul Weber.
 c. 17.22 gm. Glasgow = Macdonald, p. 366, 31, pl. lxxxii, 14.
 2 additional specimens listed.

584. Silver tetradrachm: ⚔ over shield in l. field, O between eagle's legs.

SNG Cop. 110. 14.01gm

- a. 14.07 gm. Athens Δ. 27^B (with estampilles). Pl. XIII, 12
 b. 14.22 gm. Athens, Demetrios 27BB (with A and shield countermarks and grafitti).
 e. 13.97 gm. London = BMC 25, 10 (with wheel countermark).
 6 additional specimens listed.

585. Silver drachm: ⚔ over shield in l. field, O between eagle's legs.

- a. 3.88 gm. Cab. Lagoy = Mionnet Suppl. IX, 28.
 b. 2.87 gm. Osnabrück. Pl. XIII, 15
 2 additional specimens listed.

586. Bronze denomination A (28 mm.): ⚔ over shield in l. field, O between eagle's legs.

SNG Cop. 123. 16.34gm

- a. 16.90 gm. Athens Δ. = FCD 52. Pl. XIII, 22
 b. 16.45 gm. London = BMC 25, 17-18.
 d. —. Paris 518 = Mionnet VI, 38, 314.
 6 additional specimens listed.

587. Bronze denomination A (28 mm.): ⚔ over shield over ✕ in l. field, O between eagle's legs.

- a. 13.65 gm. Athens A.E.

Year Π (16) = 270 B.C.

588. Silver tetradrachm: ⚔ over shield in l. field, Γ between eagle's legs.

- a. 14.00 gm. Rollin et Feuarent.

589. Bronze denomination A: ⚔ over shield over ✕ in l. field, Γ between eagle's legs.

- a. 14.25 gm. Athens E.Σ. 6546. Pl. B, 23
 b. 14.11 gm. Osnabrück.
 c. 12.60 gm. Hague.
 d. 11.08 gm. Philipsen.
 4 additional specimens listed.

Year P (17) = 269 B.C.

590. Gold pentadrachm: Σ over shield in l. field, P between eagle's legs.
- a. 17.83 gm. Berlin, J.F. 4825 = Grässe, Handbuch, l. i, 2. Pl. XIII, 5
 - b. 17.88 gm. Paris.
 - d. 17.81 gm. London = BMC 24, 5.
- 6 additional specimens listed.
591. Silver tetradrachm: Σ over shield in l. field, P between eagle's legs.
SNG Cop. 112. 14.11gm
- a. 14.11 gm. Athens Δ . = FCD 27 (with graffiti). Pl. XIII, 13.
 - c. 13.70 gm. London = BMC 25, 12 (with Δ countermark).
 - e. 13.44 gm. London = BMC 25, 11.
- 7 additional specimens listed.
592. Silver drachm: Σ over shield in l. field, P between eagle's legs.
- a. 3.30 gm. Gotha = NZ 1869, p. 17, 2 (Huber, Num. Aeg. p. 247, 2). Pl. B, 24
593. Bronze denomination A (28 mm.): Σ over shield in l. field, P between eagle's legs.
- a. 16.80 gm. Athens Δ . = FCD 56. Pl. XIII, 23
 - b. 16.45 gm. London = BMC 25, 19.
 - c. —. Paris, Luynes 517.
- 7 additional specimens listed.

Year T (19) = 267 B.C.

594. Bronze denomination A (28 mm.): Σ over shield over \times in l. field, T between eagle's legs.
- a. 13.88 gm. Berlin 11011.
 - b. 11.73 gm. Osnabrück.

Year Y (20) = 266 B.C.

595. Gold pentadrachm: Σ over shield in l. field, Y between eagle's legs.
- a. 17.85 gm. London = BMC 24, 6, pl. iv, 2. Pl. XIII, 7
 - b. —. Brussels, Baron Hirsch.
 - c. 17.75 gm. Alexandria, ex Tuck el-Garamous hoard.
596. Silver tetradrachm: Σ over shield in l. field, P between eagle's legs.
- a. 14.18 gm. Athens Δ . 27^c (with estampille and graffiti). Pl. XIII, 14
 - b. 13.85 gm. Athens, Demetrios 27CC (with many estampilles and graffiti).
 - c. 14.10 gm. London = BMC 25, 13.
 - d. —. Dattari.
597. Silver drachm: Σ over shield in l. field, P between eagle's legs.
- a. 3.31 gm. Vienna 23468 = Huber, Num. Aeg. p. 142, pl. iv, 2. Pl. XIII, 17

598. Bronze denomination A (28 mm.): Σ over shield in l. field, P between eagle's legs.
- a. 14.15 gm. Athens Δ . = FCD 57. Pl. XIII, 24
 - b. 13.30 gm. Athens, Demetrios.
 - c. —. Paris 524 = Mionnet VI, 38, 314 (described with O instead of Y).
3 additional specimens listed.

Year Φ (21) = 265 B.C.

See cat. nos. 551b and 553, k-l.

Without control letter ("date")

599. Gold pentadrachm: Σ over shield in l. field.
- a. 17.80 gm. Paris = Mionnet VI, 2, 2.
 - b. 17.80 gm. Hirsch XIII, lot 4563, pl. lvii.
600. Bronze denomination A (28 mm.): Σ over shield in l. field.
- a. 14.40 gm. Hague. Pl. XIV, 11
 - b. —. Dattari.
601. Bronze denomination B (20 mm.): Σ over shield in l. field.
- a. 9.07 gm. Turin MA = Fabretti no. 5856. Pl. XIV, 13
 - b. —. Paris. Pl. XIV, 12
 - 4 additional specimens listed.
602. Bronze denomination B (20 mm.): Σ over shield over \times in l. field.
- a. 6.90 gm. Rollin et Feuarent. Pl. XIV, 10
 - b. 7.64 gm. London = BMC 47, 11. Pl. XIV, 14
 - c. —. Sestini, Mus. Hederv. III, Cont. p. 3, 11 (C.M.H. no. 6374)
1 additional specimen listed.

SHIELD SERIES

after death of Arsinoe II, 271–246 B.C.

603. Gold oktodrachm: $\Lambda\Delta\epsilon\Lambda\Phi\Omega\text{N}$ above, jugate busts r. of Ptolemy II and Arsinoe II, diademed and draped, shield with thunderbolt device behind, dotted border/ $\Theta\epsilon\Omega\text{N}$ above, jugate busts r. of Ptolemy I and Berenike I, diademed and draped, dotted border.
- a. 27.80 gm. Athens Δ . = FCD 204. Pl. XIV, 15
 - b. 27.75 gm. Athens Δ . 204^A. Pl. XIV, 16
 - c. 27.72 gm. London = BMC 40, 2, pl. vii, 2. — Leake, Num. Hell. 59. — Head, Guide, pl. 40, 23. Hist. num. p. 713, fig. 379 (Svor. plates $\Lambda\Lambda$, 6). Pl. XIV, 17
 - p. 27.75 gm. Brussels, Baron Hirsch.
 - r. 27.75 gm. Copenhagen. = SNG Cop. 132. 27.71 gm
 - 42. 27.79 gm. Glasgow = Macdonald, p. 367, 37.
 - 42 additional specimens listed.

604. Gold tetradrachm: Types as preceding.
- | | | |
|----|---|--------------|
| a. | 13.90 gm. Athens Δ. = FCD 206. | Pl. XIV, 18 |
| b. | 13.80 gm. Hague. | Pl. XIV, 19 |
| c. | 13.90 gm. St. Petersburg. | Pl. XIV, 20. |
| d. | 13.80 gm. St. Petersburg. | Pl. XIV, 21 |
| g. | 13.88 gm. London = BMC 40, 4. | |
| h. | 13.83 gm. London = BMC 40, 5. | |
| i. | 13.91 gm. Glasgow = Macdonald, p. 367, 39, pl. lxxxi, 16. | |
| j. | 13.88 gm. Paris, Luynes 299. | |
| k. | 13.80 gm. Paris, Luynes 296 = Mionnet VI, 17, 148. | |
| s. | 13.74 gm. Copenhagen = SNG Cop. 133. 13.84gm | |
| t. | 13.80 gm. Brussels, Baron Hirsch. | |
- 36 additional specimens listed.
605. Gold didrachm: Types as preceding.
- | | | |
|----|------------------------|-------------|
| a. | 6.95 gm. Vienna 23517. | Pl. XIV, 22 |
|----|------------------------|-------------|
606. Gold drachm: Types as preceding.
- | | | |
|----|--|-------------|
| a. | 3.45 gm. Paris 300 (Seguin) = Mionnet VI, 17, 149. | Pl. XIV, 23 |
|----|--|-------------|
607. Silver tetradrachm: Diademed head of Ptolemy I r., with aegis, dotted border/ΓΤΟΛΕΜΑΙΟΥ on l., ΣΩΤΗΡΟΣ on r., eagle with closed wings standing l. on thunderbolt, shield with thunderbolt device in l. field, dotted border.
- | | | |
|----|---|-------------|
| a. | 13.72 gm. London = BMC 44, 85 = F. Lenormant, Lagides, pl. vi, 6. | Pl. XIV, 24 |
| b. | 13.10 gm. Osnabrück. | |
| c. | —, Dattari. | |
608. Silver didrachm: ΑΔΕΛΦΩΝ above, jugate busts r. of Ptolemy II and Arsinoe II, diademed and draped, shield with thunderbolt device behind, dotted border/ΘΕΩΝ above, jugate busts r. of Ptolemy I and Berenike I, diademed and draped, dotted border.
- | | | |
|----|--------------|-------------|
| a. | —, Florence. | Pl. XIV, 25 |
|----|--------------|-------------|
609. Silver triobol: Types as preceding, but without inscriptions.
- | | | |
|----|--|-------------|
| a. | 1.89 gm. Glasgow = Macdonald, p. 367, 40, pl. lxxxi. | Pl. XIV, 26 |
| b. | 1.53 gm. London = BMC 41, 11. | |
610. Bronze denomination A (27 mm.): Laureate Zeus head r., dotted border/ΓΤΟΛΕΜΑΙΟΥ on l., ΒΑΣΙΛΕΩΣ on r., eagle with spread wings standing l. on thunderbolt, shield with thunderbolt device in l. field, dotted border.
- | | | |
|-----|---|-------------|
| a. | 18.00 gm. Copenhagen. = SNG Cop. 114. 17.34gm | Pl. XII, 17 |
| h. | 16.45 gm. London = BMC 26, 20–23, pl. iv, 4. | |
| ee. | —, Copenhagen. | |
| 41. | 17.47 gm. Glasgow = Macdonald, p. 368, 41. | |
- 43 additional specimens listed.

611. Bronze denomination B (18 mm.): Head of deified Alexander r. in lion skin/ΓΤΟΛΕΜΑΙΟΥ on l., ΒΑΣΙΛΕΩΣ on r., eagle with spread wings standing l. on thunderbolt, shield with thunderbolt device in l. field.

a. 6.02 gm. Milan 7711.

612. Bronze denomination A (27 mm.): As cat. no. 610, but ΝΚ under shield.

a. 17.70 gm. Athens Δ. 63^A.

Pl. XII, 24

c. 16.45 gm. London = BMC 26, 24–25, pl. iv, 5.

e. —. Paris 514 = Mionnet VI, 38, 311.

5 additional specimens listed.

SHIELD WITH CONTROL LETTER (“DATE”)
271–246 B.C.

Gold oktodrachms: ΑΔΕΛΦΩΝ above, jugate busts r. of Ptolemy II and Arsinoe II, diademed and draped, control letter above shield with thunderbolt device behind, double cornucopiae in front, dotted border/ΘΕΩΝ above, jugate busts r. of Ptolemy I and Berenike I, diademed and draped, dotted border.

Gold tetradrachms: Types as preceding, but control letter sometimes before faces.

Bronze denomination A (27 mm.): Laureate Zeus head r., dotted border/ΓΤΟΛΕΜΑΙΟΥ on l., ΒΑΣΙΛΕΩΣ on r., eagle with spread wings standing l. on thunderbolt, shield with thunderbolt device in l. field, control letter either under shield or in r. field, dotted border.

Bronze denomination B (18 mm.): Head of deified Alexander r. in elephant skin/Type as preceding, but with control letter above shield.

Year A (1) = 271/270 B.C.

613. Gold oktodrachm: A above shield.

a. 27.79 gm. Glasgow = Macdonald, p. 367, 38, pl. lxxxi, 15.

Pl. XIV, 27

614. Gold tetradrachm: A above shield.

a. 13.92 gm. Athens Δ. 208^A.

Pl. XIV, 28

b. 13.95 gm. London = BMC 40, 1, pl. vii, 1.

c. 13.85 gm. Hague = Cat. van Damme no. 110.

d. —. Alexandria.

615. Bronze denomination A (27 mm.): A behind eagle’s tail.

a. 16.55 gm. Athens Δ. = FCD 63.

Pl. XII, 18

e. 17.20 gm. Löbbecke.

f. 16.45 gm. London = BMC 26, 27, pl. iv, 6 = Hill, Handbook, pl. vii, 8.

9 additional specimens listed.

616. Bronze denomination A (27 mm.): A under shield.

- a. 16.45 gm. London = BMC 26, 23.

Year Δ (4) = 267 B.C.

616a. Gold tetradrachm: Δ above shield.

- a. 13.35 gm. Athens, Π = Egger XIII (1906), lot 31. Pl. B, 25

617. Bronze denomination A (27 mm.): Δ behind eagle's tail.

- a. 16.00 gm. Rollin et Feuarent. Pl. II, 19

Year Κ (10) = 261 B.C.

618. Gold tetradrachm: Κ under chins.

- a. 13.87 gm. Athens Δ. = FCD 207. Pl. XIV, 29
 c. 13.90 gm. Munich = Huber, Num. Aeg. p. 243, 15. Pl. XIV, 30
 e. 13.80 gm. Paris 295 = Mionnet VI, 17, 147.
 f. 13.90 gm. London = BMC 40, 3, pl. vii, 3.
 4 additional specimens listed.

Year Ν (13) = 258 B.C.

619. Bronze denomination A (27 mm.): Ν behind eagle's tail.

SNG Cop. 116. 17.13gm

- a. 17.00 gm. Milan. Pl. XII, 21
 b. 15.20 gm. Turin, MA = Fabretti no. 5951.
 j. London = BMC p. 26, 28–30.
 7 additional specimens listed.

620. Bronze denomination A (27 mm.): Ν under shield.

- a. 17.95 gm. Berlin. Pl. XII, 23
 b. —. Copenhagen. = SNG Cop. 117. 16.04gm
 2 additional specimens listed.

Year Π (16) = 255 B.C.

621. Gold tetradrachm: Π under chins.

- a. 13.83 gm. Athens Δ. = FCD 208. Pl. XIV, 31

Year Σ (18) = 253 B.C.

622. Bronze denomination A (27 mm.): Σ behind eagle's tail.

- a. —. Berlin 185. Pl. XII, 20

Year Φ (21) = 250 B.C.

623. Bronze denomination A (27 mm.): Φ behind eagle's tail.

SNG Cop. 118. 17.22gm

- a. 19.40 gm. Berlin 28751.
- d. 16.45 gm. London = BMC 26, 31.
- e. —. Paris 515.
- g. —. Brussels, Baron Hirsch.
- 4 additional specimens listed.

Pl. B, 26

624. Bronze denomination A (27 mm.): Φ under shield.

- a. 16.45 gm. London = BMC 26, 26.
- b. —. Florence.
- c. —. Glasgow.

Year X (22) = 249 B.C.

625. Bronze denomination B (18 mm.): \times above shield.

- a. 8.05 gm. Copenhagen. = SNG Cop. 131. 8.05gm

Pl. XII, 25

PHOENICIAN AND PALESTINIAN MINTS

TYRE

Gold pentadrachm: Diademed head of Ptolemy I r., with aegis, sometimes tiny Δ behind ear, dotted border/ $\Gamma\text{T}\text{O}\Lambda\text{E}\text{M}\text{A}\text{I}\text{Q}\text{Y}$ on l., $\text{B}\Lambda\text{S}\text{I}\Lambda\text{E}\text{Q}\Sigma$ on r., eagle with closed wings standing l. on thunderbolt, in l. field club (sometimes with Tyre monogram Ψ) and controls, dotted border.

Silver tetradrachm: Types as preceding.

Ae 27 mm.: Diademed and horned head of deified Alexander r./Type as preceding, but eagle with spread wings.

c. 285/4 B.C.

626. Silver tetradrachm (without Δ): club in l. field.

- a. 14.21 gm. Athens Δ . 23^A (with \times countermark).
- b. 14.09 gm. Athens, Demetrios 23C (with estampille).
- 5 additional specimens listed.

Pl. XIX, 1

c. 284–280 B.C.

627. Ae 17 mm.: Club over A in l. field.

- a. 4.05 gm. Berlin 438/1871.
- b. —. Paris 492.

Pl. XIX, 5

628. Ae 17 mm.: Club over \bar{A} in l. field

- a. 4.14 gm. Löbbbecke.

Pl. B, 27

629. Silver tetradrachm (with Δ): Club over Ψ in l. field.

- a. -- Sattler

630. Æ 17 mm.: Club over $\overline{\text{A}}$ in l. field.
 a. 4.00 gm. Munich. Pl. XIX, 4
 7 additional specimens listed.
631. Gold pentadrachm (with Δ): Club over $\overline{\text{X}}$ in l. field.
 a. 17.68 gm. London = BMC 16, 27, pl. iii, 2. Pl. XIX, 2
632. Silver tetradrachm (with Δ): Club over $\overline{\text{X}}$ in l. field.
 a. 14.18 gm. Athens Δ . 190^A (with Δ countermark and estampilles). Pl. XIX, 3
 b. —. J. Six.
 c. —. Dattari.
633. Æ 17 mm.: Club over $\overline{\text{X}}$ in l. field.
 a. —. Munich.
 b. —. Glasgow.

Year I (6) = 280 B.C.

634. Silver tetradrachm (without Δ): I above club in l. field.
 SNG Cop. 477. 12.64gm
 a. 13.77 gm. Athens Δ . 23^D (with estampilles). Pl. XIX, 6
 4 additional specimens listed.
635. Æ 17 mm.: I above club in l. field.
 SNG Cop. 479. 2.96gm
 a. —. Oxford, Bodleian Library. Pl. XIX, 7

Year H (7) = 279 B.C.

636. Gold pentadrachm (without Δ): H above club in l. field.
 a. 17.80 gm. Athens Δ . = FCD 14. Pl. XIX, 8
 6 additional specimens listed.
637. Silver tetradrachm (without Δ): H above club in l. field.
 SNG Cop. 478. 14.27gm
 a. 14.17 gm. Athens Δ . 22^A (with estampilles). Pl. XIX, 9
638. Æ 17 mm.: H above club in l. field.
 SNG Cop. 480. 3.09gm
 a. 3.66 gm. London = BMC 9, 80.
 b. 3.66 gm. London = BMC 9, 81.
 c. —. Sestini, Mus. Hederv. III, Cont. p. 4, 7 (C.M.H. no. 6425).

Year O (15) = 271 B.C.

639. Gold pentadrachm (without Δ): O above club in l. field.

- a. 17.72 gm. Athens Δ. 14^B. Pl. XIX, 10
 b. 17.80 gm. Löbbecke.

640. Silver tetradrachm (without Δ): O above club in l. field.

- a. 14.20 gm. Athens Δ. 108^A (with fish countermark and graffiti). Pl. XIX, 11
 6 additional specimens listed.

Year Π (16) = 270 B.C.

641. Æ 17 mm.: Γ above club in l. field.
 SNG Cop. 481. 3.09gm

- a. 4.60 gm. Athens = FCD 43. Pl. XIX, 12
 14 additional specimens listed.

Year Σ (18) = 268 B.C.

642. Æ 17 mm.: ξ or ι above club in l. field.

- a. 3.91 gm. Osnabrück.
 b. —. Dattari.

Tyre monogram above club, c. 267 B.C.

643. Gold pentadrachm (without Δ): ϣ above club in l. field.

- a. 17.75 gm. Athens Δ. = FCD 94, pl. i, 94. Pl. XIX, 13
 4 additional specimens listed.

644. Silver tetradrachm: ϣ above club in l. field.
 SNG Cop. 482. 13.99gm, SNG Cop. 483. 14.15gm

- a. 13.57 gm. Athens Δ. = FCD 95. Pl. XIX, 14
 13 additional specimens listed.

Year K (20) = 266 B.C. 265/4

645. Silver tetradrachm (without Δ): ϣ above club in l. field, κ in r. field.

- a. 14.17 gm. London = BMC p. 28, 44, pl. iv, 10. Pl. XIX, 15
 b. 13.96 gm. Berlin, Prokesch-Osten.

Year KA (21) = 265 B.C.

646. Silver tetradrachm (without Δ): ϣ above club in l. field, κ in r. field.
 SNG Cop. 484. 14.14gm

- a. 14.12 gm. Athens Δ. 136^A. Pl. XIX, 16
 4 additional specimens listed.

Year KB (22) = 265/4 B.C.

647. Silver tetradrachm (without Δ): ☽ above club in l. field, ⚔ in r. field.
SNG Cop. 485. 13.55gm

- a. 14.25 gm. Athens Δ. = FCD 137. Pl. XIX, 17
9 additional specimens listed.

Year ΚΓ (23) = 263 B.C.

648. Silver tetradrachm (without Δ): ☽ above club in l. field, ⚔ in r. field.

- a. 14.07 gm. Athens Δ. 137^A. Pl. XIX, 18
b. 14.20 gm. Rollin et Feuarent = Stroganoff 86 (with estampilles).
c. 14.11 gm. London = BMC 28, 49.

Year ΚΔ (24) = B.C.

649. Silver tetradrachm (without Δ): ☽ above club in l. field, ⚔ in r. field.
SNG Cop. 486. 13.91gm

- a. 14.17 gm. Athens Δ. = FCD 136 (described with κ). Pl. XIX, 19
11 additional specimens listed.

Dated coinage in name of Arsinoe Philadelphos and Ptolemy Soter

Gold oktodrachms: Veiled and horned head of Arsinoe II r., with stephane and sceptre, dotted border/ΑΡΞΙΝΟΗΣ on l., ΦΙΛΑΔΕΛΦΟΥ on r., filleted double cornucopiae, Tyre monogram ☽ date, and control in lower field, dotted border.

Silver tetradrachms: Diademed head of Ptolemy I r., with aegis, dotted border/ΓΤΟΛΕΜΑΙΟΥ on l., ΣΩΤΗΡΟΣ on r., eagle with closed wings standing l. on thunderbolt, Tyre monogram ☽ above club in l. field, controls in r. field, dotted border.

Year ΚΕ (25) = 261 B.C.

650. Silver tetradrachm: ☽ above club in l. field, ⚔ in r. field.
SNG Cop. 487. 13.37gm

- a. 13.85 gm. Athens Δ. 138^A (with O countermark). Pl. XIX, 20
10 additional specimens listed.

Year ΚΙ (27) = 259 B.C.

651. Silver tetradrachm: ☽ above club in l. field, ⚔ in r. field.

- a. 14.10 gm. Athens Δ. 138^e. Pl. XIX, 21
3 additional specimens listed.

Year ΚΗ (28) = 258 B.C.

652. Silver tetradrachm: ☽ above club in l. field, ⚔ in r. field.

- a. 14.18 gm. Paris = F. Lenormant, Lagides, pl. iv, 4.

653. Silver tetradrachm: ☽ above club in l. field, ⚔ and ΙΞ in r. field.

- a. 14.15 gm. Athens Δ. 138^B.
b. —. Dattari.

Pl. XIX, 22

654. Silver tetradrachm: ☽ above club in l. field, ⚔ and ΕΙ over Α in r. field.

- a. 14.15 gm. Athens Δ. 140^A.
4 additional specimens listed.

655. Silver tetradrachm: ☽ above club in l. field, ΑΒ over Κ in r. field.

- a. —. Naples MN = Fabretti Cat. 9441.

Year ΚΘ (29) = 257 B.C.

656. Silver tetradrachm: ☽ above club in l. field, ΚΘ and ΕΙ in r. field, Α between eagle's legs.

- a. 14.20 gm. Berlin, Fox = F. Lenormant, Lagides, p. 67, pl. iii, 4. 3 additional specimens listed.

Pl. XIX, 23

Year Λ (30) = 256 B.C.

657. Silver tetradrachm: ☽ above club in l. field, Λ and ΑΒ in r. field, Α between eagle's legs.

SNG Cop. 488. 14.17gm

- a. 13.85 gm. Rollin et Feuarent.
7 additional specimens listed.

Pl. XIX, 24

658. Silver tetradrachm: ☽ above club in l. field, Λ and ΑΒ in r. field, Θ between eagle's legs.

- a. 14.85 gm. Athens Δ. 146^B.
9 additional specimens listed.

Pl. XIX, 25

659. Silver tetradrachm: ☽ above club in l. field, Λ and ΑΒ in r. field, Η between eagle's legs.

- a. 14.11 gm. Athens Δ. = FCD 143.
6 additional specimens listed.

660. Silver tetradrachm: ☽ above club in l. field, Λ and ΑΒ in r. field, Ψ between eagle's legs.

- a. 14.07 gm. Athens Δ. = FCD 144.
7 additional specimens listed.

661. Silver tetradrachm: ☽ above club in l. field, Λ and ΑΒ in r. field, Ω between eagle's legs. SNG Cop. 489. 14.06gm

- a. 13.48 gm. Osnabrück (with estampilles).
3 additional specimens listed.

Year ΛA (31) = 255 B.C.

662. Silver tetradrachm: ὺ above club in l. field, ΛA and Ὡ in r. field, ⊙ between eagle's legs.

- a. 13.47 gm. Athens Δ. 145^A.
b. 14.03 gm. Berlin, Prokesch-Osten (with AΛ instead of ΛA).

Year ΛB (32) = 254 B.C.

663. Silver tetradrachm: ὺ above club in l. field, ΛB and Ὡ in r. field, Δ or A between eagle's legs.

- a. 14.08 gm. Athens Δ. 148^B.

664. Silver tetradrachm: ὺ above club in l. field, ΛB and Ὡ in r. field, ⊙ between eagle's legs.

- a. 14.12 gm. Berlin, Imhoof.
b. 14.06 gm. London = BMC 31, 86.
c. —. Rollin et Feuarent.

665. Silver tetradrachm: ὺ above club in l. field, ΛB and Ὡ in r. field, ⊚ between eagle's legs.

- a. 13.92 gm. Rollin et Feuarent (with τ countermark and estampilles).

666. Silver tetradrachm: ὺ above club in l. field, ΛB and Ὡ in r. field, ⊙ between eagle's legs.

- a. 14.30 gm. London = BMC 31. 87.

667. Silver tetradrachm: ὺ above club in l. field, ΛB and Ὡ in r. field, ⊙ or EP between eagle's legs.

- a. 13.95 gm. Athens Δ. 148^{BB}.

Pl. XIX, 27

668. Silver tetradrachm: ὺ above club in l. field, ΛB and Ὡ in r. field, ὴ between eagle's legs.

- a. 14.15 gm. Athens Δ. = FCD 146.
3 additional specimens listed.

669. Silver tetradrachm: ὺ above club in l. field, ΛB and Ὡ in r. field, ⊙ between eagle's legs.

- a. 14.16 gm. Athens Δ. = FCD 147.
5 additional specimens listed.

670. Silver tetradrachm: ☿ above club in l. field, ΛΒ and ☿ in r. field, Σ between eagle's legs.

- a. 14.20 gm. Berlin, Prokesch-Osten.
3 additional specimens listed.

Year ΛΓ (33) = 253 B.C.

671. Silver tetradrachm: ☿ above club in l. field, ΛΓ and ☿ in r. field, Ι between eagle's legs.

- a. 14.06 gm. Athens Δ. 149^A.

672. Silver tetradrachm: ☿ above club in l. field, ΛΓ and ☿ in r. field, ΔΙ between eagle's legs.

- a. —. Dattari.

673. Silver tetradrachm: ☿ above club in l. field, ΛΓ and ☿ in r. field, Η between eagle's legs.

- a. 12.89 gm. Osnabrück.

674. Silver tetradrachm: ☿ above club in l. field, ΛΓ and ☿ in r. field, ΗΡ between eagle's legs.

- a. —. Dattari.

675. Silver tetradrachm: ☿ above club in l. field, ΛΓ and ☿ in r. field, Θ between eagle's legs.

- a. 14.10 gm. Gotha = Huber, Num. Aeg. p. 254, aa.
7 additional specimens listed.

676. Silver tetradrachm: ☿ above club in l. field, ΛΓ and ☿ in r. field, Μ between eagle's legs. SNG Cop. 490. 13.97gm

- a. —. Dattari.

677. Silver tetradrachm: ☿ above club in l. field, ΛΓ and ☿ in r. field, Θ between eagle's legs.

- a. 14.15 gm. Rollin et Feuarent = Stroganoff 101.
3 additional specimens listed.

Pl. XIX, 28

678. Silver tetradrachm: ☿ above club in l. field, ΛΓ and ☿ in r. field, Σ between eagle's legs.

- a. 13.85 gm. Rollin et Feuarent.

Pl. XX, 1

679. Silver tetradrachm: ☿ above club in l. field, ΛΓ and ☿ in r. field, no control between eagle's legs.

- a. —. Cab. Lagoy = Mionnet Suppl. IX, 6, 33 (perhaps subaeratum).
- b. —. Dattari.
- c. 13.83 gm. (subaeratum). Athens Δ. 149^B.

Year ΛΔ (34) = 252 B.C.

680. Gold oktodrachm: ☽ in l. field, ΛΔ and ☽ in r. field, ☉ between eagle's legs.
- a. 27.86 gm. Berlin = Διεθν. Εφημ. Γ, pl. 2, 8. Pl. XIX, 26
 - b. 27.53 gm. Coll. Salzmänn = Coll. Huber = Cat. no. 994: Num. Aeg. p. 115 = Coll. Babington: NC 1865, p. 189.
681. Silver tetradrachm: ☽ above club in l. field, ΛΔ and ☽ in r. field, ☉ between eagle's legs.
- a. 14.18 gm. Athens, from agora 326/1522. Pl. XX, 2
5 additional specimens listed.
682. Silver tetradrachm: ☽ above club in l. field, ΛΔ and ☽ in r. field, Δ| between eagle's legs.
- a. 13.91 gm. Osnabrück (with estampilles).
 - b. 14.06 gm. London = BMC 31, 93.
 - c. —. Sattler.
683. Silver tetradrachm: ☽ above club in l. field, ΛΔ and ☽ in r. field, ↑ between eagle's legs.
- SNG Cop. 491. 14.13gm
- a. 14.04 gm. Lößbecke (with estampilles).
5 additional specimens listed.
684. Silver tetradrachm: ☽ above club in l. field, ΛΔ and ☽ in r. field, ☉ or ☉ between eagle's legs.
- a. 14.05 gm. Athens Δ. = FCD 151.
 - b. 13.69 gm. London = BMC 32, 98.

Year ΛΕ (35) = 251 B.C.

685. Gold oktodrachm: ☽ in l. field, ΛΕ and ☽ in r. field, ☉ between eagle's legs.
- a. 17.68 gm. Athens Δ. 197^A = Διεθν. Εφημ. Β, pl. 11, 3. Pl. XX, 3
686. Silver tetradrachm: ☽ above club in l. field, ΛΕ and ☽ in r. field, ☉ between eagle's legs.
- SNG Cop. 492. 14.05gm
- a. 14.00 gm. Athens Δ. 151^A. Pl. XX, 4
 - b. 13.88 gm. Berlin, Prokesch-Osten.
 - c. —. Dattari.
687. Silver tetradrachm: ☽ above club in l. field, ΛΕ and ☽ in r. field, Δ| between eagle's legs.

- a. 13.17 gm. (subaeratum). London = BMC 32, 99.
688. Silver tetradrachm: ☿ above club in l. field, ΛΕ and ☿ in r. field, Η between eagle's legs.
- a. 14.22 gm. Athens, from agora 327/1523. Pl. XX, 5
689. Silver tetradrachm: ☿ above club in l. field, ΛΕ and Μ over Α in r. field, no control between eagle's legs.
- a. 14.15 gm. Rollin et Feuarent = Stroganoff 105.
b. —. Cab. Lagoy = Mionnet, Suppl. IX, 6, 34.

Year ΛΓ (36) = 250 B.C.

690. Silver tetradrachm: ☿ above club in l. field, ΛΓ and Α in r. field, Δ between eagle's legs.
- a. —. Dattari.
691. Silver tetradrachm: ☿ above club in l. field, ΛΓ and Α in r. field, ⊙ between eagle's legs.
- a. 14.20 gm. Athens Δ. = FCD 152. Pl. XX, 6
4 additional specimens listed.
692. Silver tetradrachm: ☿ above club in l. field, ΛΓ and Α in r. field, ^ between eagle's legs.
- a. 13.35 gm. Athens Δ. 152^A.
b. 12.75 gm. Hirsch, in Munich.
c. —. Rollin et Feuarent = Stroganoff 108 (described without monogram).
693. Silver tetradrachm: ☿ above club in l. field, ΛΓ and Α in r. field, ⊙ between eagle's legs.
- a. 14.20 gm. Löbbecke.
b. 14.10 gm. Paris.
c. 14.24 gm. London = BMC 32, 100.

Year ΛΙ (37) = 249 B.C.

694. Silver tetradrachm: ☿ above club in l. field, ΛΙ and Α in r. field, ⊙ between eagle's legs.
- a. 14.03 gm. Berlin, Prokesch-Osten.
b. 13.74 gm. Osnabrück.
695. Silver tetradrachm: ☿ above club in l. field, ΛΙ and Ε in r. field, ⊙ between eagle's legs.
- a. 14.21 gm. London = BMC 32, 101. Pl. XX, 8

b. —. Dattari.

Year ΛΗ (38) = 248 B.C.

696. Gold oktodrachm: ὺ in l. field, ΛΗ in r. field, ⊙ between eagle's legs.

a. 27.69 gm. Athens Δ. 197^c = Δτεθν. Εφημ. Β, pl. 11, 4. Pl. XX, 7

697. Silver tetradrachm: ὺ above club in l. field, ΛΗ and Β in r. field, ⊙ between eagle's legs.

a. 13.42 gm. Athens Δ. = FCD 148 (possibly ⊗ rather than ⊙).
4 additional specimens listed.

698. Silver tetradrachm: ὺ above club in l. field, ΛΗ and Β in r. field, ⊗ between eagle's legs.

a. 14.32 gm. Gotha = Huber, Num. Aeg. p. 254, 12 (described with ⊙ instead of ⊗). Pl. XX, 9

Year ΛΘ (39) = 247 B.C.

699. Gold oktodrachm: ὺ in l. field, ΛΘ in r. field, ⊙ between eagle's legs.

a. —. Chatzigrigorakis in Rhethymna, Crete (found in Crete).

700. Silver tetradrachm: ὺ above club in l. field, ΛΘ and Β in r. field, ⊙ between eagle's legs.

a. 14.05 gm. Athens Δ. = FCD 153. Pl. XX, 10
b. —. Rollin et Feuarent.

In name of Ptolemy Soter with monogram ϜϜ

701. Silver tetradrachm: Diademed head of Ptolemy I r., with aegis, dotted border/ΓΤΟΛΕΜΑΙΟΥ on l., ΣΩΤΗΡΟΣ on r., eagle with closed winged standing l. on thunderbolt, Tyre monogram ὺ above club in l. field, ϜϜ placed sideways in r. field, dotted border.

a. 14.18 gm. Athens Δ. = FCD 139. Pl. XX, 11
b. —. Dattari.

702. Silver tetradrachm: As preceding, but monogram in r. field is placed vertically.

a. 13.93 gm. Athens Δ. 215^{LL}. Pl. XX, 12
b. 14.10 gm. London = BMC 53, 63, pl. xi, 3.

703. Silver tetradrachm, as preceding, with ϜϜ in r. field and Δ between eagle's legs.

a. 14.15 gm. Berlin, Fox. Pl. XX, 13
b. —. Dattari.

704. Silver tetradrachm, as preceding, but with ☉ over Δ in r. field.

- a. 14.00 gm. Munich.
- b. —. Dattari.

Bronze denominations with club symbol

705. Bronze denomination A (45 mm.): Ammon head r., dotted border/ΓΤΟΛΕΜΑΙΟΥ on l., ΒΑΣΙΛΕΩΣ on r., eagle with closed wings standing l. on thunderbolt, club in l. field, dotted border.

- a. 73.30 gm. Copenhagen. = SNG Cop. 493. 73.28gm Pl. XX, 14

706. Bronze denomination B (33/35 mm.): Types as preceding.
SNG Cop. 494. 36.19gm

- a. 34.60 gm. Gotha. Pl. XX, 15
5 additional specimens listed.

707. Bronze denomination C (30 mm.): Types as preceding.

- a. 23.02 gm. Vienna 23739. Pl. XX, 16
- e. 21.05 gm. Athens Π.Σ. 6604γ. Pl. XX, 17
10 additional specimens listed.

708. Bronze denomination D (25 mm.): Types as preceding.
SNG Cop. 495. 11.37gm

- a. 13.10 gm. Gotha.
- e. 11.35 gm. Athens Δ. = FCD 514. Pl. XX, 18
22 additional specimens listed.

709. Bronze denomination E (20 mm.): Types as preceding.
SNG Cop. 496. 6.08gm

- a. 6.45 gm. Athens Δ. = FCD 515. Pl. XX, 19
23 additional specimens listed.

710. Bronze denomination F (18 mm.): Types as preceding.

- a. 4.20 gm. Copenhagen. = SNG Cop. 497. 4.23gm Pl. XX, 20
5 additional specimens listed.

711. Bronze denomination G (16 mm.): Types as preceding.

- a. 3.30 gm. Munich.
- b. 2.70 gm. Consul Weber. Pl. XX, 21
11 additional specimens listed.

SIDON

Series with legend ΓΤΟΛΕΜΑΙΟΥ-ΒΑΣΙΛΕΩΣ, c. 284–262 B.C.

Gold pentadrachm: Diademed head of Ptolemy I r., with aegis, dotted border/ΓΤΟΛΕΜΑΙΟΥ on l., ΒΑΣΙΛΕΩΣ on r., eagle with closed wings standing l. on thunderbolt, ΣΙ in l. field, dotted border.

Silver tetradrachm: Types as preceding, but sometimes tiny Δ or κ behind ear, and sometimes controls under Σ l.

c. 285/4 B.C.

712. Gold pentadrachm: Σ l in l. field.

- a. 17.35 gm. Hague = Cat. van Damme no. 82. Pl. XXI, 1
 b. 17.77 gm. Paris = Mionnet VI, 2, 4, pl. lxxviii, 4.

713. Silver tetradrachm (no letter behind ear): Σ l in l. field.

SNG Cop. 506. 13.98gm, SNG Cop. 507. 14.24gm

- a. 14.18 gm. Athens Δ . 106^{AA} (with A countermark and estampilles). Pl. XXI, 1
 n. 13.50 gm. Hague (with Byzantion countermark).

Pl. XXVII, 22 (obverse)

22 additional specimens listed.

714. Silver tetradrachm (with Δ): Σ l in l. field.

- a. 14.07 gm. Berlin, Fox.
 b. 12.92 gm. Cat. Bompois 2027.
 c. —. Dattari.

715. Silver tetradrachm (with κ): Σ l in l. field.

- a. 14.10 gm. Athens E. Σ . 6544 α (with estampilles). Pl. XXI, 4
 b. 13.62 gm. Athens Δ . 31^E (with estampilles). Pl. XXI, 3
 c. —. Modena.

c. 284–280 or 262 B.C.

716. Silver tetradrachm (with Δ): Σ l over χ in l. field.

SNG Cop. 508. 14.15gm

- a. 14.21 gm. Athens Δ . 106^C. Pl. XXI, 7
 5 additional specimens listed.

717. Silver tetradrachm (without Δ): Σ l over $\textcircled{\text{I}}$ in l. field.

- a. 14.00 gm. Osnabrück. Pl. XXI, 6
 5 additional specimens listed.

718. Silver tetradrachm (without Δ): Σ l over $\textcircled{\text{I}}$ in l. field (engraved over Σ l ?).

- a. 14.12 gm. London = BMC 27, 35 (described with $\textcircled{\text{I}}$).
 b. 14.15 gm. Rollin et Feuarent = Stroganoff 113 (with estampilles).

719. Silver tetradrachm (without Δ): Σ l over \mathcal{M} in l. field.

- a. —. Dattari.

720. Silver tetradrachm (without Δ): Σ over \mathcal{M} in l. field.

- a. 14.12 gm. Athens Δ. = FCD 24.
6 additional specimens listed.

Pl. XXI, 5

721. Silver tetradrachm: ΣΙ in l. field, Ι in r. field.

- a. 14.21 gm. London = BMC 27, 36.

Dated coinage in the name of Arsinoe Philadelphos and Ptolemy Soter

Gold oktodrachm: Veiled and horned head of deified Arsinoe r., with stephane and sceptre, dotted border/ΑΡΞΙΝΟΗΣ on l., ΦΙΛΑΔΕΛΦΟΥ on r., filleted double cornucopiae, date in l. field, ΣΙ over control in r. field, dotted border.

Silver tetradrachm: Diademed head of Ptolemy I r., with aegis, dotted border/ΠΤΟΛΕΜΑΙΟΥ on l., ΣΩΤΗΡΟΣ on r., eagle with closed wings standing l. on thunderbolt, ΣΙ over control in l. field, date (sometimes over control) in r. field, dotted border.

Year ΚΕ (25) = 261 B.C.

722. Silver tetradrachm: ΣΙ over ΑΚ in l. field, Κ• or Κ in r. field.
SNG Cop. 509. 14.06gm

- a. 14.02 gm. Athens, from agora 328/1524 (with graffito Ν).
3 additional specimens listed.

Pl. XXI, 8

723. Silver tetradrachm: ΣΙ over ΔΙ in l. field, Κ• or Κ in r. field.

- a. 14.22 gm. London = BMC 29, 56.
4 additional specimens listed.

Pl. XXI, 9

724. Silver tetradrachm: ΣΙ over ⊕ in l. field, Κ• or Κ in r. field.

- a. 13.66 gm. London = BMC 29, 56.
b. —. Rollin et Feuardenet (two specimens, with estampilles).

725. Silver tetradrachm: ΣΙ over Μ in l. field, Κ• or Κ in r. field.

- a. —. Dattari.

Year ΚΕ (26) = 260 B.C.

726. Silver tetradrachm: ΣΙ over ΔΙ in l. field, ΚΕ in r. field.

- a. —. Alexandria.

Year ΚΙ (27) = 259 B.C.

727. Silver tetradrachm: ΣΙ over ΑΙ in l. field, ΚΙ in r. field.

- a. 14.17 gm. Athens Δ. 156^A.
b. 13.86 gm. London = BMC 29, 57, pl. v, 1.

Pl. XXI, 10

c. 14.17 gm. Rollin et Feuarent = Stroganoff (with estampille).

728. Silver tetradrachm: Σ over Δ in l. field, κ I in r. field.

- a. 14.07 gm. Athens, from agora 339/1525 (triple struck).
b. 13.87 gm. Berlin, Fox.

Year KH (28) = 258 B.C.

729. Silver tetradrachm: Σ over Δ in l. field, κ monogram in r. field.

- a. 13.92 gm. Berlin, Fox.

Pl. XXI, 11

Year KΘ (29) = 257 B.C.

730. Silver tetradrachm: Σ over Δ in l. field, κ Θ in r. field.

- a. 14.23 gm. Berlin, Prokesch-Osten.
5 additional specimens listed.

Pl. XXI, 12

731. Silver tetradrachm: Σ over \mathfrak{M} in l. field, κ Θ in r. field.
SNG Cop. 510. 13.54gm

- a. 14.08 gm. Athens Δ . = FCD 157 (with estampilles).
6 additional specimens listed.

Pl. XXI, 13

Year Λ (30) = 256 B.C.

732. Silver tetradrachm: Σ over \mathfrak{M} in l. field, Λ in r. field.
SNG Cop. 511. 13.98gm

- a. 13.58 gm. Athens Δ . = FCD 158 (broad flan and outstanding workmanship). Pl. XXI, 14
8 additional specimens listed.

733. Silver tetradrachm: Σ over Δ in l. field, Λ in r. field.
SNG Cop. 512. 14.26gm

- a. 14.00 gm. St. Petersburg.
10 additional specimens listed.

Pl. XXI, 15

Year ΛA (31) = 255 B.C.

734. Silver tetradrachm: Σ over \mathfrak{M} in l. field, Λ A in r. field.

- a. 13.90 gm. Athens Δ . 162^A.
5 additional specimens listed.

735. Silver tetradrachm: Σ over \mathfrak{M} in l. field, Λ in r. field.

- a. 10.04 gm. London = BMC 30, 67, pl. v, 3.

736. Silver tetradrachm: Σ over Δ in l. field, Λ in r. field.
SNG Cop. 513. 13.95gm

- a. 14.10 gm. Athens Δ . 159^A (with estampille).
b. —. (Berlin?). Sestini, Lett. num. VIII, p. 131.

Pl. XXI, 16

737. Silver tetradrachm: Σ | over Δ | in l. field, $\wedge A$ in r. field.

- a. 13.78 gm. Athens Δ . = FCD 159.
9 additional specimens listed.

Year $\wedge B$ (32) = 254 B.C.

738. Silver tetradrachm: Σ | over Δ | in l. field, $\wedge B$ in r. field.

- a. 14.05 gm. Athens Δ . 160^A (with estampilles).
b. 13.68 gm. Osnabrück.
c. —. Rollin et Feuarent.

739. Silver tetradrachm: Σ | over \mathfrak{M} in l. field, $\wedge B$ in r. field.
SNG Cop. 514. 13.89gm

- a. 14.18 gm. Athens Δ . = FCD 160.
8 additional specimens listed.

Pl. XXI, 17

Year $\wedge \Gamma$ (33) = 253 B.C.

740. Silver tetradrachm: Σ | over \mathfrak{M} in l. field, $\wedge \Gamma$ in r. field.
SNG Cop. 515. 14.06gm

- a. 14.17 gm. Athens Δ . = FCD 161 (with graffiti).
8 additional specimens listed.

741. Silver tetradrachm: Σ | over Δ | in l. field, $\wedge \Gamma$ in r. field.

- a. 14.07 gm. Berlin (with estampilles).
3 additional specimens listed.

Pl. XXI, 18

742. Silver tetradrachm: Σ | over Δ | in l. field, $\wedge \Gamma$ over \odot in r. field.

- a. 12.54 gm. Osnabrück (with large test cut).

Year $\wedge \Delta$ (34) = 252 B.C.

743. Silver tetradrachm: Σ | over \mathfrak{M} in l. field, $\wedge \Delta$ in r. field.

- a. 14.06 gm. London = BMC 30, 74 (with graffiti).

Pl. XXI, 19

744. Silver tetradrachm: Σ | over Δ | in l. field, $\wedge \Delta$ in r. field.

- a. 14.00 gm. Rollin et Feuarent = Stroganoff 104.
8 additional specimens listed.

Year $\wedge E$ (35) = 251 B.C.

745. Silver tetradrachm: Σ | over Δ | in l. field, $\wedge E$ in r. field.

- a. —. Alexandria.

Pl. XXI, 21

746. Silver tetradrachm: Σ | over \mathfrak{M} in l. field, $\wedge E$ in r. field.

- a. 14.12 gm. Athens Δ. = FCD 162.
4 additional specimens listed.

Pl. XXI, 20

Year ΛΓ (36) = 250 B.C.

747. Gold oktodrachm: ΣΙ over Α in l. field, ΛΓ in r. field.

- a. 27.60 gm. Munich = Huber, Num. Aeg. p. 240, 13, pl. vi, 1 (NZ 1869, p. 10,
13, pl. vi, 1). — Διεθν. Εφημ. Γ, pl. 2, 10

Pl. XXI, 22

748. Silver tetradrachm: ΣΙ over Α in l. field, ΛΓ in r. field.

- a. 14.05 gm. Athens Δ. = FCD 163.
b. 13.78 gm. Berlin, Prokesch-Osten.

Pl. XXI, 23

749. Silver tetradrachm: ΣΙ over ΔΙ in l. field, ΛΓ in r. field.
SNG Cop. 516. 14.06gm

- a. 14.08 gm. Berlin, Prokesch-Osten.
4 additional specimens listed.

Year ΛΙ (37) = 249 B.C.

750. Gold oktodrachm: ΣΙ over ΔΙ in l. field, ΛΙ in r. field.

- a. 27.60 gm. Paris = Mionnet VI, 14, 122. — Διεθν. Εφημ. Γ, pl. 2, 11.

Pl. XXII, 3

751. Silver tetradrachm: ΣΙ over ΔΙ in l. field, ΛΙ in r. field.

- a. 14.20 gm. Athens Δ. 163^A.
5 additional specimens listed.

Pl. XXII, 4

752. Gold oktodrachm: ΣΙ in l. field, ΛΙ and βΔ in r. field.

- a. 27.83 gm. Athens Δ. 194^B (double struck). — Διεθν. Εφημ. Β, pl. 11, 6.

Pl. XXII, 1

753. Silver tetradrachm: ΣΙ over ΔΙ in l. field, ΛΙ and βΔ in r. field.

- a. 14.06 gm. Athens Δ. 163^B.

Pl. XXII, 2

Year ΛΗ (38) = 248 B.C.

754. Gold oktodrachm: ΣΙ in l. field, ΛΗ and βΔ in r. field.

- a. —. Hague. Cat. van Damme no. 102 = Huber, Num. Aeg. p. 117. — Διεθν.
Εφημ. Γ, pl. 2, 12

Pl. XXII, 5

755. Silver tetradrachm: ΣΙ over ΔΙ in l. field, ΛΗ and βΔ in r. field.

- a. 14.14 gm. Athens Δ. 163^C.
5 additional specimens listed.

Pl. XXII, 6

Year $\Lambda\Theta$ (39) = 247 B.C.

756. Silver tetradrachm: Σ I over Δ I in l. field, $\Lambda\Theta$ in r. field.

a. 14.08 gm. Athens Δ . 163^p.

Pl. XXII, 7

In name of Ptolemy Soter with monogram PP

757. Silver tetradrachm: Diademed head of Ptolemy I r., with aegis, dotted border/ $\Gamma\text{T}\text{O}\Lambda\text{E}\text{M}\text{A}\text{I}\text{O}\Upsilon$ on l., $\Sigma\text{Q}\text{T}\text{H}\text{P}\text{O}\Sigma$ on r., eagle with closed wings standing l. on thunderbolt, $\text{I}\Sigma$ in l. field, PP in r. field, dotted border.

a. 14.13 gm. Athens Δ . = FCD 155.

Pl. XXII, 8

b. 15.06 gm. Paris 79. N. III, E. 459.

c. —. Dattari.

Bronzes with filleted double cornucopiae symbol

758. Bronze denomination A (45 mm.): Ammon head r., dotted border/ $\Gamma\text{T}\text{O}\Lambda\text{E}\text{M}\text{A}\text{I}\text{O}\Upsilon$ on l., $\text{B}\Lambda\text{S}\text{I}\Lambda\text{E}\Omega\Sigma$ on r., two eagles with closed wings standing l. on two thunderbolts, the second with filleted double cornucopiae over shoulder, dotted border.

a. 70.45 gm. Athens Δ . = FCD 363.

Pl. XXII, 9

b. 65.10 gm. Athens A.E.

c. 70.80 gm. Hague.

Pl. XXII, 11

d. 62.00 gm. Berlin.

Pl. XXII, 10

759. Bronze denomination B (40 mm.): Ammon head r., dotted border/ $\Gamma\text{T}\text{O}\Lambda\text{E}\text{M}\text{A}\text{I}\text{O}\Upsilon$ on l., $\text{B}\Lambda\text{S}\text{I}\Lambda\text{E}\Omega\Sigma$ on r., eagle with spread wings standing l. on thunderbolt, filleted double cornucopiae in l. field, dotted border.

a. 44.25 gm. Paris 721 = Mionnet VI, 43, 372.

Pl. XXII, 12

b. 46.00 gm. Berlin.

Pl. XXII, 13 (obverse)

c. 46.00 gm. Parma.

Pl. XXII, 13 (reverse)

2 additional specimens listed.

760. Bronze denomination C (30 mm.): Laureate Zeus head r., dotted border/ $\Gamma\text{T}\text{O}\Lambda\text{E}\text{M}\text{A}\text{I}\text{O}\Upsilon$ on l., $\text{B}\Lambda\text{S}\text{I}\Lambda\text{E}\Omega\Sigma$ on r., eagle with closed wings standing l. on thunderbolt, holding filleted double cornucopiae over shoulder, dotted border.

a. 21.50 gm. Munich 173.

Pl. XXII, 14

b. 22.30 gm. Munich 174.

c. —. Vienna.

761. Bronze denomination D (25 mm.): Types as preceding, but eagle has spread wings and filleted double cornucopiae is in l. field.

a. 10.65 gm. Munich 175.

b. 9.55 gm. Berlin 182 (with central depression).

Pl. XXII, 15

c. 9.20 gm. Berlin 183.

Pl. XXII, 16

e. 9.00 gm. Turin 26730 (small diameter, 21 mm., and with central depression). Pl. XXII, 17

- f. 9.41 gm. Rollin et Feuardent (without central depression). Pl. X, 23
5 additional specimens listed.

762. Bronze denomination E (18 mm.): Types as preceding, but eagle with closed wings holding filleted double cornucopiae over shoulder.

SNG Cop. 191. 5.48gm

- a. 4.80 gm. Athens Δ. 517^A. Pl. X, 25
b. 3.85 gm. Munich. Pl. XXII, 18

Possibly belonging to series with Ptolemy Soter and monogram ⸮

763. Æ 25 mm.: Head of deified Alexander in elephant headdress, dotted border/ΓΤΟΛΕΜΑΙΟΥ on l., ΒΑΣΙΛΕΩΣ on r., eagle with spread wings standing l. on thunderbolt, double cornucopiae in l. field.

- a. 11.40 gm Athens E.Σ. 6359^α. Pl. X, 24
b. 10.45 gm. Vienna.
c. —. Dattari.

PTOLEMAIS

With legend ΓΤΟΛΕΜΑΙΟΥ ΒΑΣΙΛΕΩΣ, c. 284–262 B.C.

764. Silver tetradrachm: Diademed head of Ptolemy I r., with aegis, dotted border/ΓΤΟΛΕΜΑΙΟΥ on l., ΒΑΣΙΛΕΩΣ on r., eagle with closed wings standing l. on thunderbolt, ⸮ over Ptolemais monogram Ⓢ in l. field.

SNG Cop. 467. 14.04gm

- a. 14.15 gm. Athens Δ. = FCD 26. Pl. XXV, 1
10 additional specimens listed.

Dated coinage in name of Arsinoe Philadelphos and Ptolemy Soter

Gold oktodrachms: Veiled and horned head of deified Arsinoe II r., with stephane and sceptre, dotted border/ΑΡΣΙΝΟΗΣ on l., ΦΙΛΑΔΕΛΦΟΥ on r., filleted double cornucopiae, regnal year in lower l. field, Ptolemais monogram and control in r. field, dotted border.

Silver tetradrachm: Diademed head of Ptolemy I r., with aegis, dotted border/ΓΤΟΛΕΜΑΙΟΥ on l., ΣΩΤΗΡΟΣ on r., eagle with closed wings standing l. on thunderbolt, Ptolemaic monogram and control(s) in l. field, date above control in r. field, dotted border.

Year KE (25) = 261 B.C.

765. Silver tetradrachm: Ptolemais monogram Ⓢ in l. field, Ⓢ in r. field.

SNG Cop. 468. 14.04gm

- a. 13.94 gm. Athens Δ. 173^A.
4 additional specimens listed.

Year KH (28) = 258 B.C.

766. Silver tetradrachm: Ptolemais monogram Π over PE in l. field, K over A in r. field.
 a. 13.58 gm. London = BMC 33, 100 = F. Lenormant, Lagides, pl. v, 2 (with X countermark and estampilles). Pl XXV, 5

767. Silver tetradrachm: Ptolemais monogram Π above ME above Θ in l. field, K in r. field.
 a. —. Dattari.

Year KΘ (29) = 257 B.C.

768. Silver tetradrachm: Θ above M above Ptolemais monogram Π in l. field, KΘ in r. field.
 a. 13.30 gm. Athens, Demetrios 172A. Pl. XXV, 6
769. Silver tetradrachm: ME above Ptolemais monogram Π in l. field, KΘ in r. field.
 a. 13.00 gm. Alexandria.

Year Λ (30) = 256 B.C.

770. Silver tetradrachm: Ptolemais monogram Π over ME in l. field, Λ over Θ in r. field.
 14.20 gm. Athens, Demetrios = FCD 173 (with estampilles). Pl. XXV, 7
 8 additional specimens listed.
 SNG Cop. 469. 13.49gm

Year ΛA (31) = 255 B.C.

771. Silver tetradrachm: Ptolemais monogram Π over ME in l. field, ΛA over A in r. field.
 a. 13.97 gm. Glasgow. Pl. XXV, 8
 b. 13.45 gm. London, new acquisition (with estampilles).
772. Silver tetradrachm: Ptolemais monogram Π over ME in l. field, ΛA over I over Θ in r. field.
 a. 14.24 gm. Berlin. Pl. XXV, 9
 b. 13.99 gm. London = BMC 33, 113.
 c. 12.83 gm. London = BMC 33, 114.
773. Silver tetradrachm: Ptolemais monogram Π over ME in l. field, ΛA over Θ in r. field.
 a. 14.10 gm. Stroganoff 95.
 3 additional specimens listed.

774. Silver tetradrachm: Ptolemais monogram Π over ΜΕ in l. field, ΑΛ over Θ in r. field.

SNG Cop. 470. 14.11gm

a. 14.08 gm. Athens, Demetrios = FCD 174 (with estampilles). Pl. XXV, 10
3 additional specimens listed.

Year ΑΒ (32) = 254 B.C.

775. Silver tetradrachm: Ptolemais monogram Π over ΜΕ in l. field, ΑΒ over Θ in r. field.

SNG Cop. 471. 13.70gm

a. 14.00 gm. Athens, Demetrios = FCD 176 (with estampilles). Pl. XXV, 11
5 additional specimens listed.

776. Silver tetradrachm: As preceding, but of barbarous workmanship.

a. 14.10 gm. Rollin et Feuarent = Stroganoff 88.

h. —. Vienna (1 specimen), Berlin (2 specimens). Pl. LXIV, 1–3
6 additional specimens listed.

Year ΑΓ (33) = 253 B.C.

777. Silver tetradrachm: Ptolemais monogram Π over ΜΕ in l. field, ΑΓ over Θ in r. field.

SNG Cop. 472. 14.11gm

a. 14.20 gm. Athens, Demetrios = FCD 177. Pl. XXV, 12
9 additional specimens listed.

Year ΑΔ (34) = 252 B.C.

778. Silver tetradrachm: Ptolemais monogram Π over ΜΕ in l. field, ΑΔ over Θ in r. field.

SNG Cop. 473. 13.94gm

a. 14.00 gm. St. Petersburg. Pl. XXV, 13
9 additional specimens listed.

Year (35) = 251 B.C.

779. Gold oktodrachm: Ptolemais monogram Π in l. field, ΑΕ over Θ in r. field.

a. 27.65 gm. Löbbecke = Διεθν. Εγνημ. Γ, pl. 2, 9

Pl. XXV, 14

780. Silver tetradrachm: Ptolemais monogram Π over ΜΕ in l. field, ΑΕ over Θ in r. field.

SNG Cop. 474. 13.89gm

a. 14.12 gm. Athens, Demetrios = FCD 180. Pl. XXV, 15
4 additional specimens listed.

781. Silver tetradrachm: Ptolemais monogram Π over ΑΕ in l. field, ΑΕ over Θ in r. field. Barbarous workmanship.

a. —. Dattari.

Year ΛC (36) = 250 B.C.

782. Silver tetradrachm: Ptolemais monogram ΠΠ over ΜΕ in l. field, ΛC over ⊙ in r. field.

SNG Cop. 475. 13.88gm

- a. 14.18 gm. Rollin et Feuarent.
5 additional specimens listed.

Pl. XXV, 16

Year ΛI (37) = 249 B.C.

783. Silver tetradrachm: Ptolemais monogram ΠΠ over ΜΕ in l. field, ΛI over ⊙ in r. field.

- a. 14.15 gm. Gotha = Huber, Num. Aeg. p. 252, 8.
e. 12.35 gm. (subaeratum). Athens, Demetrios 180^B.
3 additional specimens listed.

Pl. XXV, 17

Year ΛH (38) = 248 B.C.

784. Silver tetradrachm: Ptolemais monogram ΠΠ over ΜΕ in l. field, ΛH over ⊙ in r. field.

- a. —. Mus. Pembrok P. II, pl. lvi, no. 220 = Mionnet, Suppl. IX, 4, 4.
b. —. Dattari.

Undated coinage in name of Arsinoe Philadelphos and Ptolemy Soter, c. 262/261 B.C.

Gold oktodrachm: Veiled and horned head of Arsinoe II r., with stephane and sceptre, dotted border/ΑΡΞΙΝΟΗΣ on l., ΦΙΛΑΔΕΛΦΟΥ on r., filleted double cornucopiae, Ptolemais monogram in lower l. field, other controls in lower r. field.

Silver tetradrachm: Diademed head of Ptolemy I r., with aegis, dotted border/ΠΤΟΛΕΜΑΙΟΥ on l., ΣΩΤΗΡΟΣ on r., eagle with closed wings standing l. on thunderbolt, Ptolemais monogram in l. field, other controls in r. field, dotted border.

785. Gold oktodrachm: ΠΠ in lower l. field, ΠΠ (turned sideways) over Ω in lower r. field.

- a. 27.62 gm. Athens, Demetrios = FCD 101 = Διεθν. Εφημ. Β, p. 210, 29, pl. 10, 12.
Pl. XXV, 2

786. Silver tetradrachm: ΠΠ in l. field, ΠΠ in r. field.

- a. 14.20 gm. Athens, Demetrios 215^{LLL}.
4 additional specimens listed.

Pl. XXV, 3

787. Silver tetradrachm: ΠΠ in l. field, Δ over Η in r. field.

- a. —. Cast in Six collection, left by Dutilh.

Pl. XXV, 4

Bronzes with Ptolemais monogram Ⓟ *or tripod, c. 271–246 B.C.*

788. Bronze denomination A (42 mm.): Ammon head r., dotted border/ΓΤΟΛΕΜΑΙΟΥ on l., ΒΑΣΙΛΕΩΣ on r., two eagles with closed wings standing l. on two thunderbolts, the second bearing filleted double cornucopiae over shoulder, Ptolemais monogram Ⓟ in l. field, dotted border.
- a. 70.00 gm. Bologna. Pl. XXV, 18
 b. 66.60 gm. Naples, Santagello 11662.
789. Bronze denomination B (37 mm.): Ammon head r., dotted border/ΓΤΟΛΕΜΑΙΟΥ on l., ΒΑΣΙΛΕΩΣ on r., eagle with spread wings standing l. on thunderbolt, filleted double cornucopiae above Ptolemais monogram Ⓟ in l. field.
- a. 45.30 gm. Paris 720 = Mionnet VI, 40, 335. Pl. XXV, 19
 b. —. Schottenstift in Vienna.
790. Bronze denomination C (31 mm.): Laureate Zeus head r./ΓΤΟΛΕΜΑΙΟΥ on l., ΒΑΣΙΛΕΩΣ on r., eagle with closed wings standing l. on thunderbolt, holding filleted double cornucopiae over shoulder, Ptolemais monogram Ⓟ in l. field.
- a. 31.30 gm. Athens, A.E.
 d. 12.98 gm. Osnabrück (short flan). Pl. XXV, 20
 2 additional specimens listed.
791. Bronze denomination D (25 mm.): Ammon head r., dotted border/ΓΤΟΛΕΜΑΙΟΥ on l., ΒΑΣΙΛΕΩΣ on r., eagle with closed wings standing l. on thunderbolt, tripod in l. field, dotted border.
 SNG Cop. 476. 11.86gm
- a. 10.00 gm. Consul Weber. Pl. XXV, 21
 3 additional specimens listed.
792. Bronze denomination E (20 mm.): Types as preceding, but tripod in l. field and Ⓟ behind eagle's tail.
- a. 6.20 gm. London = BMC 65, 29. Pl. XXV, 22
793. Bronze denomination F (16 mm.): Types as preceding, with tripod in l. field but without Ptolemais monogram.
- a. 3.39 gm. Athens, Demetrios = FCD 521. Pl. XXV, 23
 4 additional specimens listed.

IOPPA

Dated coinage in the name of Arsinoe Philadelphos and Ptolemy Soter

Gold oktodrachms: Veiled and horned head of Arsinoe II r., with stephane and sceptre, dotted border/ΑΡΣΙΝΟΗΣ on l., ΦΙΛΑΔΕΛΦΟΥ on r., filleted double cornucopiae, control in lower l. field, Ioppa monogram and date in lower r. field, dotted border

Silver tetradrachms: Diademed head of Ptolemy I r., with aegis, dotted border/ΠΤΟΛΕΜΑΙΟΥ ΣΩΤΗΡΟΣ on r., eagle with closed wings standing l. on thunderbolt, Ioppa monogram and sometimes control in l. field, date and sometimes control in r. field, sometimes with monogram between eagle's legs, dotted border.

Year ΚΓ (23) = 263 B.C.

794. Gold oktodrachm: ☉ in l. field, ☐ over ΚΓ below cornucopiae.

- a. 27.65 gm. Paris = Διεθν. Εφημ. Γ, pl. 4, 8. Pl. XXIII, 1

Year ΚΕ (25) = 261 B.C.

795. Silver tetradrachm: ☐ in l. field, Κ in r. field.

- a. 14.25 gm. Athens, from agora 331/1527. Pl. XXIII, 2
 b. 13.88 gm. London = BMC 34, 125 = F. Lenormant, p. 70, pl. vi, 5.
 c. —. Dattari

Year ΚΙ (27) = 259 B.C.

796. Silver tetradrachm: |☐| monogram in l. field, ΙΚ monogram in r. field.

- a. 14.02 gm. London = BMC 34, 126. Pl. XXIII, 3
 b. 13.74 gm. London = BMC 34, 127.

Year ΚΘ (29) = 257 B.C.

797. Silver tetradrachm: |☐| over ☐ in l. field, ΚΘ over Θ in r. field.

- a. 14.25 gm. Athens Demetrios 164^D. Pl. XXIII, 4

Year Λ (30) = 256 B.C.

798. Silver tetradrachm: |☐| over ☐ in l. field, Λ over Θ in r. field.

- a. 14.0 gm. St. Petersburg (with estampille). Pl. XXIII, 5
 3 additional specimens listed.

Year ΛΑ (31) = 255 B.C.

799. Silver tetradrachm: |☐| in l. field, ΛΑ over Θ in r. field, Α between eagle's legs.

SNG Cop. 461. 14.15gm

- a. 14.03 gm. Athens, Demetrios 164^E. Pl. XXIII, 6

3 additional specimens listed.

800. Silver tetradrachm: | Γ in l. field, $\Lambda\Lambda$ over \odot in r. field, Λ between eagle's legs.

a. —. Alexandria.

801. Silver tetradrachm: | Γ in l. field, ΛA over \odot in r. field.

a. 13.99 gm. London = BMC 34, 128.

b. —. Alexandria.

Year ΛB (32) = 254 B.C.

802. Silver tetradrachm: | Γ in l. field, ΛB over \odot in r. field, Λ between eagle's legs.

SNG Cop. 462. 14.22gm

a. 13.98 gm. Athens, Demetrios = FCD 165^A.

PL. XXIII, 7

b. —. Rollin et Feuarent.

c. —. Dattari.

803. Silver tetradrachm: | Γ in l. field, ΛB over \odot in r. field.

a. 14.25 gm. Athens, Demetrios = FCD 165.

b. 13.99 gm. London = BMC 34, 129 (with estampilles).

Year $\Lambda \Gamma$ (33) = 253 B.C.

804. Silver tetradrachm: | Γ over \mathfrak{A} in l. field, $\Lambda \Gamma$ over \odot in r. field.

a. 14.14 gm. Berlin.

Pl. XXIII, 8

3 additional specimens listed.

805. Silver tetradrachm: | Γ over \mathfrak{A} in l. field, $\Lambda \Gamma$ over \odot in r. field.

a. 13.75 gm. Rollin et Feuarent = Stroganoff 100.

PL. XXIII, 9

806. Silver tetradrachm: | Γ over \mathfrak{A} in l. field, $\Lambda \Gamma$ over \odot in r. field.

SNG Cop. 463. 13.74gm

a. —. Dattari.

Year $\Lambda \Delta$ (34) = 252 B.C.

807. Silver tetradrachm: | Γ over \mathfrak{A} in l. field, $\Lambda \Delta$ over \odot in r. field.

SNG Cop. 464. 13.43gm

a. 14.05 gm. Athens, Demetrios 165^B (with | to l. of \odot).

Pl. XXIII, 10

4 additional specimens listed.

Year ΛE (35) = 251 B.C.

808. Silver tetradrachm: | Γ over \mathfrak{A} in l. field, ΛE over \odot in r. field.

a. 13.12 gm. Berlin, Prokesch-Osten.

809. Silver tetradrachm: $\text{I}\overline{\text{I}}$ over $\overline{\text{A}}$ in l. field, ΛE over \odot in r. field.

- a. 14.03 gm. Berlin, Prokesch-Osten.
- b. —. Dattari.

810. Silver tetradrachm: $\text{I}\overline{\text{I}}$ over $\overline{\text{M}}$ in l. field, ΛE over \odot in r. field.

- a. 14.14 gm. Athens, Demetrios = FCD 166.
7 additional specimens listed.

Pl. XXIII, 11

Year ΛE (36) = 250 B.C.

811. Silver tetradrachm: $\text{I}\overline{\text{I}}$ over $\overline{\text{M}}$ in l. field, ΛE over \odot in r. field.

- a. 14.23 gm. Athens, Demetrios 168^B.
- b. —. Alexandria.
- c. —. Naples MN = Fiorelli no. 9434.

Pl. XXIII, 14

812. Silver tetradrachm: $\text{I}\overline{\text{I}}$ over $\overline{\text{A}}$ in l. field, ΛE over \odot in r. field.

- a. 14.15 gm. London = BMC 35, 143.

Pl. XXIII, 13

813. Silver tetradrachm: $\text{I}\overline{\text{I}}$ in l. field, ΛE over \odot in r. field.

- a. 14.21 gm. Athens, Demetrios = FCD 168.
- b. —. Athens, Sophikos hoard = $\Delta\iota\epsilon\theta\nu$. $\text{E}\phi\eta\mu$. B, p. 294, 11.
- c. 14.05 gm. Turin MA = Fabretti no. 5711.

Pl. XXIII, 12

Year ΛI (37) = 249 B.C.

814. Silver tetradrachm: $\text{I}\overline{\text{I}}$ over $\overline{\text{A}}$ in l. field, ΛI over \odot in r. field.

- a. 13.98 gm. Athens, Demetrios = FCD 167 (described with ΛE).
4 additional specimens listed.

Pl. XXIII, 15

815. Silver tetradrachm: $\text{I}\overline{\text{I}}$ over $\overline{\text{M}}$ in l. field, ΛI over \odot in r. field.

- a. 14.25 gm. Rollin et Feuarent.
- b. 14.09 gm. London = BMC 35, 134 (described with ΛZ).
- c. —. Berlin = Huber, Num. Aeg. p. 258, 4.

Pl. XXIII, 16

Year ΛH (38) = 248 B.C.

816. Silver tetradrachm: $\text{I}\overline{\text{I}}$ over $\overline{\text{A}}$ in l. field, ΛH over \odot in r. field.

- a. 14.05 gm. Athens, Demetrios 168^C.
- b. 14.20 gm. Rollin et Feuarent = Stroganoff 112.
- c. —. Modena.

Pl. XXIII, 17

Year $\Lambda\Theta$ (39) = 247/6 B.C.

817. Silver tetradrachm: Γ over Λ in l. field, Λ over Θ in r. field.
 a. 13.87 gm. Berlin, Prokesch-Osten = P. Osten, *Inedita*, p. 33. Pl. XXIII, 18
 b. 13.73 gm. Berlin, Prokesch-Osten ($[\Lambda]\Theta$).

Bronzes of Ioppa

818. Æ 20 mm.: Ammon head r./ $\Gamma\text{T}\Theta\Lambda\text{E}\text{M}\text{A}\text{I}\Theta\text{Y}$ on l., $\text{B}\Lambda\text{C}\text{I}\Lambda\text{E}\Omega\text{C}$ on r., eagle with closed wings standing l. on thunderbolt, harpa in l. field.
 SNG Cop. 465. 4.86gm
 a. 5.40 gm. Athens, Demetrios = FCD 519. Pl. XXIII, 19
 12 additional specimens listed.
819. Æ 16 mm.: Types as preceding.
 a. 3.15 gm. Athens, Demetrios = FCD 518. Pl. XXIII, 20
 9 additional specimens listed.
820. Æ 13 mm.: Types as preceding.
 a. 1.60 gm. Leyden.
 b. 1.59 gm. Leyden.
 c. 1.65 gm. Commerce.

GAZA

Dated coinage in the names of Arsinoe Philadelphos and Ptolemy Soter

Gold oktodrachms: Veiled and horned head of Arsinoe II r., with stephane and sceptre, dotted border/ $\text{A}\text{P}\text{C}\text{I}\text{N}\Theta\text{H}\text{C}$ on l., $\text{P}\text{H}\Lambda\Delta\text{E}\Lambda\text{F}\Theta\text{Y}$ on r., filleted double cornucopiae, Gaza monogram in lower l. field, date in lower r. field, dotted border.

Silver tetradrachms: Diademed head of Ptolemy I r., with aegis, dotted border/ $\text{P}\text{T}\Theta\Lambda\text{E}\text{M}\text{A}\text{I}\Theta\text{Y}$ on l., $\text{B}\Lambda\text{C}\text{I}\Lambda\text{E}\Omega\text{C}$ on r., eagle with closed wings standing l. on thunderbolt, Gaza monogram above control in l. field, date above control in r. field, dotted border.

Year ΚΓ (23) = 263 B.C.

821. Silver tetradrachm: Λ in l. field, ΚΓ over M in r. field.
 a. —. Cast from J. Six Collection, courtesy of Rollin et Feuarent. Pl. XXIV, 2
 b. —. Dattari (2 specimens).

Year ΚΕ (25) = 261 B.C.

822. Silver tetradrachm: Λ in l. field, Κ in r. field.

- a. 14.00 gm. Paris 48 = Mionnet VI, 6, 58. Pl. XXIV, 1
 b. 13.90 gm. London = BMC 35, 135 (with I or H countermark). Pl. XXIV, 3

Year KΘ (29) = 257 B.C.

823. Gold oktodrachm: $\overline{\text{K}}$ in lower l. field, $\text{K}\Theta$ in lower r. field.

- a. 27.64 gm. Athens, Demetrios 197^B = Διεθν. Εφημ. Β, pl. 10, 11. Pl. XXIV, 4

824. Silver tetradrachm: $\overline{\text{K}}$ over $\overline{\text{A}}$ in l. field, $\text{K}\Theta$ in r. field.

- a. 13.88 gm. London = BMC 35, 136.

825. Silver tetradrachm: $\overline{\text{K}}$ over $\overline{\text{A}}$ in l. field. $\text{K}\Theta$ over $\overline{\text{A}}$ in r. field.

- a. 14.15 gm. Paris 50 (Rollin 1842). Pl. XXIV, 5
 b. —. Alexandria.

Year Λ (30) = 256 B.C.

826. Silver tetradrachm: $\overline{\text{A}}$ over $\overline{\text{A}}$ in l. field, Λ over $\overline{\text{K}}$ in r. field.

- a. 14.00 gm. Munich. Pl. XXIV, 7
 b. —. Paris ($\overline{\text{K}}$ off flan).

827. Silver tetradrachm: $\overline{\text{K}}$ over $\overline{\text{A}}$ in l. field, Λ over $\overline{\text{A}}$ in r. field.

- a. 14.01 gm. Copenhagen. = SNG Cop. 457 14.04gm Pl. XXIV, 6
 4 additional specimens listed.

Year ΛΑ (31) = 255 B.C.

828. Silver tetradrachm: $\overline{\text{K}}$ over $\overline{\text{A}}$ in l. field, ΛA over $\overline{\text{A}}$ in r. field.

- a. 14.00 gm. Athens, Demetrios 164^A. Pl. XXIV, 8
 3 additional specimens listed.

Year ΛΒ (32) = 254 B.C.

829. Silver tetradrachm: $\overline{\text{K}}$ over $\overline{\text{A}}$ in l. field. ΛB over $\overline{\text{A}}$ in r. field

- a. 14.25 gm. Athens, Demetrios 164^{AA}. Pl. XIV, 9
 5 additional specimens listed.

Year ΛΓ (33) = 253 B.C.

830. Silver tetradrachm: $\overline{\text{A}}$ over $\overline{\text{A}}$ in l. field, $\Lambda\Gamma$ over $\overline{\text{A}}$ in r. field.
 SNG Cop. 458. 13.96gm
 a. 14.20 gm. Athens, Demetrios 164^{BB}. Pl. XXIV, 10
 5 additional specimens listed.

831. Silver tetradrachm: $\overline{\text{A}}$ over AY in l. field, $\Lambda\Gamma$ over $\overline{\text{A}}$ in r. field.
 a. 14.10 gm. Athens, Demetrios 164^b. Pl. XXIV, 11
 b. 14.10 gm. Hague, Six.

Year $\Lambda\Gamma$ (36) = 250 B.C.

832. Silver tetradrachm: $\overline{\text{A}}$ over $\overline{\text{A}}$ in l. field, $\Lambda\Gamma$ over ? in r. field.
 a. 13.80 gm. Stroganoff 110 (perhaps cat. no. 833).

Year $\Lambda\Gamma$ (37) = 249 B.C.

833. Silver tetradrachm: $\overline{\text{A}}$ over $\overline{\text{A}}$ in l. field, $\Lambda\Gamma$ over Γ in r. field.
 SNG Cop. 459. 13.87gm
 a. 13.92 gm. Athens, Demetrios 164^c. Pl. XXIV, 12
 5 additional specimens listed.

Gaza bronzes, with double cornucopiae and club

834. Ae 42 mm.: Ammon head r., dotted border/ $\Gamma\text{T}\text{O}\Lambda\text{E}\text{M}\text{A}\text{I}\text{O}\Upsilon$ on l., $\text{B}\Lambda\text{C}\text{I}\Lambda\text{E}\text{O}\Sigma$ on r.,
 two eagles with closed wings standing l. on two thunderbolts, the second holding
 double cornucopiae over shoulder, club in l. field, dotted border.
 a. 60.32 gm. Glasgow. Pl. XXIV, 13
835. Ae 35 mm.: Ammon head r., dotted border/ $\Gamma\text{T}\text{O}\Lambda\text{E}\text{M}\text{A}\text{I}\text{O}\Upsilon$ on l., $\text{B}\Lambda\text{C}\text{I}\Lambda\text{E}\text{O}\Sigma$ on r.,
 eagle with spread wings standing l. on thunderbolt, double cornucopiae over club in
 l. field, dotted border.
 a. 41.14 gm. Glasgow. Pl. XXIV, 14
836. Ae 25 mm.: Laureate Zeus head r., dotted border/Type as preceding.
 a. 10.20 gm. Löbbecke. Pl. XXIV, 15
 3 additional specimens listed.
837. Ae 20 mm.: Types as preceding.
 a. —. Milan. Pl. XXIV, 16

838. Æ 17 mm.: Types as preceding, but eagle with closed wings holding double cornucopiae over shoulder, club in l. field.

- a. —. Berlin. Pl. XXIV, 17
 b. —. Bologna.
 c. 2.60 gm. Athens (= cat. no. 711^s with overstrike).

BERYTOS

Bronzes with trident head symbol

839. Æ 16 mm.: Ammon head r., dotted border/ΓΤΟΛΕΜΑΙΟΥ on l., ΒΑΣΙΛΕΩΣ on r., eagle with closed wings standing l. on thunderbolt, trident head in l. field, dotted border. SNG Cop. 519. 2.79gm

- a. 2.75 gm. Athens E.Σ. 6608^θ. Pl. XXIII, 24
 8 additional specimens listed.

840. Æ 13 mm.: Types as preceding.

- a. 1.70 gm. Athens, Demetrios = FCD 517. Pl. XXIII, 25
 5 additional specimens listed.

UNCERTAIN PHOENICIAN OR PALESTIANIAN MINT

Bronzes with flower symbol

841. Æ 25 mm.: Ammon head r., dotted border/ΓΤΟΛΕΜΑΙΟΥ on l., ΒΑΣΙΛΕΩΣ on r., eagle with closed wings standing l. on thunderbolt, flower in l. field, dotted border.

- a. 14.75 gm. Athens, Demetrios 271^{bis}. Pl. XXIV, 18
 4 additional specimens listed.

842. Æ 20 mm.: Types as preceding.

- a. 8.20 gm. Milan.

843. Æ 17 mm.: Types as preceding.

- a. 3.16 gm. Athens, Demetrios = FCD 498. Pl. XXIV, 19

MARATHOS

280–279 B.C. (year 33 of Ptolemy I and year 6 of Ptolemy II)

844. Æ 20 mm.: Veiled head of Arsinoe II r., with stephane, dotted border/𐤀𐤓𐤓 (= Marathos) on r., Asklepios standing r., leaning on serpent-staff, Phoenician date III–N¹V (year 33) in l. field.

- a. 8.00 gm. D. J. Rouvier = Rouvier, *Διεθν. Εφημ.* 1901, p. 134, 783, pl. 7, 3.Pl. XI, 32
 3 additional specimens listed.

279/8 B.C. (year 34 of Ptolemy I and year 7 of Ptolemy II)

845. Silver 15 mm.: Veiled head of Arsinoe II r., with stephane, dotted border/ΜΑΡΑΘΗΩΝ on r., hero Marathos standing l., holding akrostolion in r. hand and resting l. elbow on low column, Phoenician date IIII-NHV (year 34) in field.

- a. 2.33 gm. London = Waux, NC 1858, 85, 2. — Poole, BMC (Ptolemies pl. xxxi, 2. — HN p. 670 (Svoronos pl. 2, p. 391). — Babelon, RN 1888, p. 507, 5, pl. xxiii, 3 (= Babelon, Mélanges numism. I, p. 96). — Rouvier, *Διεθν. Εφημ.* 1901, p. 134, 785. Pl. XI, 33

278/7 B.C. (year 35 of Ptolemy I and year 8 of Ptolemy II)

846. Æ 20 mm.: As cat. no. 844, but with date IIIII-NHV (year 35).

- a. 5.90 gm. Dr. J. Rouvier = *Διεθν. Εφημ.* 1901, no. 784, pl. 7, 4 (reverse).

273/2 B.C. (year 40 of Ptolemy I and year 13 of Ptolemy II)

847. Æ 24 mm.: Types as cat. no. 845, but with ΗΘ (= Marathos) on r., Phoenician date NNHV (year 40) and Θ on r.

- a. 8.05 gm. Babelon, *Perses achémenides* p. 208 no. 1441, pl. xxviii, fig. 3 = Rouvier, *Διεθν. Εφημ.* 1901, no. 787.

CYPRUS

Dated coinage in the name of Ptolemy Soter

Silver tetradrachms: Diademed head of Ptolemy I r., with aegis, dotted border/ΠΤΟΛΕΜΑΙΟΥ on l., ΣΩΤΗΡΟΣ on r., eagle with closed wings standing l. on thunderbolt, date between legs, dotted border.

Year MB (42) = 269 B.C. = year 17 of Ptolemy II

848. Silver tetradrachm: MB between eagle's legs.

- a. 14.13 gm. Paris (holed). Pl. XXVI, 4

Year MH (48) = 263 B.C. = year 23 of Ptolemy II

849. Silver tetradrachm: MH between eagle's legs.

SNG Cop. 540. 14.07gm Morkholm NNA, 1975-76, II

- a. 13.77 gm. London = BMC 101, 1, pl. xxv, 1 (holed). Pl. XXVI, 5
4 additional specimens listed.

850. Silver tetradrachm: M in lower l. field, H between eagle's legs.

- a. 13.90 gm. Dattari. Pl. XXVI, 6

Year MΘ (49) = 262 B.C. = year 24 of Ptolemy II

851. Silver tetradrachm: $M\odot$ between eagle's legs.

- | | |
|------------------------|-------------|
| a. 14.15 gm. Löbbecke. | Pl. XXVI, 7 |
| b. —. Alexandria. | Pl. XXVI, 8 |

Year N (50) = 261 B.C. = year 25 of Ptolemy II

852. Silver tetradrachm: N between eagle's legs.

- | | |
|--|--------------|
| a. 14.15 gm. Berlin. | Pl. XXVI, 10 |
| b. 12.03 gm. (subaeratum). Athens, 1891/1892, K ζ , 673. | Pl. XXVI, 9 |
| c. 11.68 gm. (subaeratum). London = BMC 101, 2, pl. xxvi, 2. | |

Undated, of similar style

853. Silver tetradrachm: No controls.

SNG Cop. 539. 14.00gm

- | | |
|--|-------------|
| a. 14.20 gm. Paris 37. | Pl. XXVI, 1 |
| b. 14.00 gm. Alexandria. | Pl. XXVI, 2 |
| c. 14.03 gm. Athens, Demetrios 233 ^{AA} . | Pl. XXVI, 3 |
| d. 13.90 gm. Hague. | |

KYRENAIKA

Under Magas as governor, c. 285–283 B.C.

854. Æ 26 mm.: Diademed head of Ptolemy I r., with aegis, dotted border/ $\text{BA}\Sigma\text{I}\Lambda\text{E}\Omega\Sigma$ on l., $\Gamma\text{T}\text{O}\Lambda\text{E}\text{M}\Lambda\text{I}\text{O}\Upsilon$ on r., Libya head r., silphium fruit below, cornucopiae in l. field.

SNG Cop. 440. 16.28gm, SNG Cop. 441. 13.49gm

- | | |
|--|--------------|
| a. 16.40 gm. Paris no. 246 = Mionnet VI, 7, 65 and 8, 80 = Müller, Afrique I, p. 140, 366–367 fig. | Pl. XXXIV, 1 |
| b. —. As preceding. | Pl. XXXIV, 2 |
| 4 additional specimens listed. | |

855. Æ 22 mm.: Types as preceding, but without silphium fruit, and with cornucopiae or double cornucopiae before face.

- | | |
|--|--------------|
| a. 8.25 gm. Brussels. | Pl. XXXIV, 3 |
| b. 7.87 gm. London = BMC 39, 17. | Pl. XXXIV, 4 |
| c. 7.87 gm. London = BMC 39, 18, pl. vi, 10. | Pl. XXXIV, 5 |
| d. 6.80 gm. Munich | Pl. XXXIV, 6 |
| 6 additional specimens listed. | |

856. Æ 18 mm.: Types as preceding.

- | | |
|------------------|--------------|
| a. —. Paris 262. | Pl. XXXIV, 7 |
|------------------|--------------|

857. Æ 15 mm.: Types as preceding.

- | | |
|---------------------------|--------------|
| a. 2.75 gm. Consul Weber. | Pl. XXXIV, 8 |
| b. 2.20 gm. Milan 7555. | Pl. XXXIV, 9 |

2 additional specimens listed.

858. Æ 22 mm.: Types as preceding, but with Ξ monogram behind head.

a. 6.55 gm. Vienna 26239 = Huber, Num. Aeg. p. 168 Pl. XXXIV, 10
4 additional specimens listed.

859. Æ 19 mm.: Types as preceding, but with $\Pi\Gamma$ under head, and double cornucopiae.

SNG Cop. 438. 7.66gm

a. 9.40 gm. Rollin et Feuadent (thick flan). Pl. XXXIV, 11.

Revolt of Magas, c. 283–271 B.C.

With inscription ΒΑΣΙΛΕΩΣ ΠΤΟΛΕΜΑΙΟΥ retouched into ΒΑΣΙΛΕΩΣ ΜΑΓΑ

860. Æ 22 mm.: Diademed head of Ptolemy I r., with aegis, dotted border/ΒΑΣΙΛΕΩΣ ΜΑΓΑ or sometimes simply ΒΑΣΙΛΕΩΣ, Libya head r., silphium fruit below, cornucopiae on l. field (showing marks of erasure in legend).

- a. 7.40 gm. Paris = Belley, Mém. de l'Acad. XXXVI, p. 18, pl. fig. 2 — Pellerin, Rois, pl. vi, p. 53. — Eckhel, D.N.V. IV, p. 124. — Mionnet, VI, p. 567, 127. — Num. des rois gr. pl. xc, 1 p. 171 = Müller, Afrique I, p. 148, 382 fig. — Green, Atlas pl. xvii Pl. XXXIV, 12
- b. 7.20 gm. Gotha. Pl. XXXIV, 13
- c. 7.12 gm. London = BMC 38, 11 = Cat. P. Knight p. 209^B no. 5 and p. 215, no. 2 = Müller, Afrique as preceding. Pl. XXXIV, 14
- d. 5.23 gm. London = BMC 38, 12 and as preceding. Pl. XXXIV, 15
2 additional specimens listed.

861. Æ 18 mm.: Types as preceding.

a. —. Glasgow. Pl. XXXIV, 16

Revolt coinage struck from Kyrenaika dies

862. Æ 22 mm.: Ammon head r. with taenia, dotted border/ΚΟΙ-ΝΟΝ, silphium plant. Overstruck on cat. no. 855 or 858.

- a. 8.70 gm. Löbbecke. Pl. XXXIV, 17
- b. 6.76 gm. Gotha. Pl. XXXIV, 18
- c. —. Halle. Pl. XXXIV, 19
6 additional specimens listed.

863. Æ 26–22 mm.: Types as preceding, but reverse legend flanking silphium plant in three lines: Κ-Ο over Ι-Ν over Ο-Ν. Overstruck on cat. nos. 854, 855, or 858.

- a. 10.90 gm. Gotha.
- b. 13.90 gm. Gotha. Pl. XXXIV, 20
3 additional specimens listed.

864. Æ 18 mm.: Types as preceding.

a. 5.80 gm. Löbbecke. Pl. XXXIV, 21

After death of Arsinoe II, 271–246 B.C.

Bronzes with central depression

865. Æ 22 mm.: Diademed head of Ptolemy I r., with aegis, dotted border/ΒΑΣΙΛΕΩΣ on l., ΠΤΟΛΕΜΑΙΟΥ on r., Libya head r., silphium fruit below, cornucopiae under chin, dotted border.

- a. 7.43 gm. Athens, Demetrios = FCD 91, pl. i. Pl. XXIV, 22
 b. 7.77 gm. Turin MA = Fabretti no. 5729. Pl. XXXIV, 23
 3 additional specimens listed.

866. Æ 22 mm.: As preceding, but without silphium fruit, and with double cornucopiae instead of single.

- a. 8.34 gm. Athens, Demetrios. Pl. XXXIV, 24
 5 additional specimens listed.

867. Æ 15 mm.: Types as preceding, but with single cornucopiae.

- a. 1.56 gm. London = BMC 38, 20. Pl. XXXIV, 25
 b. 1.25 gm. London = BMC 38, 19. Pl. XXXIV, 26
 c. 1.36 gm. London = BMC 38, 15. Pl. XXXIV, 27
 4 additional specimens listed.

868. Æ 13 mm.: Types as preceding.

- a. 0.98 gm. London = BMC 38, 16, pl. vi, 9. Pl. XXXIV, 28
 b. 0.96 gm. London = BMC 38, 21. Pl. XXXIV, 29
 2 additional specimens listed.

869. Æ 10 mm.: Types as preceding.

- a. 0.87 gm. London. Pl. XXXIV, 30

Similar series, but somewhat heavier (also with central depression)

870. Æ 22 mm.: Types as preceding, but with double cornucopiae under chin.

SNG Cop. 437. 6.72gm

- a. 6.95 gm. Athens A.E. Pl. XXXIV, 31
 b. 8.40 gm. Milan (with d'Este countermark). Pl. XXXIV, 32
 4 additional specimens listed.

871. Æ 22 mm.: Types as preceding, but single cornucopiae under chin.

SNG Cop. 442. 8.97gm, KE = SNG Cop. 443. 7.57gm, SNG Cop. 444. 7.89gm

- a. 7.50 gm. Löbbecke. Pl. XXXIV, 33
 b. 7.70 gm. Gotha. Pl. XXXIV, 34
 29 additional specimens listed.

872. Æ 15 mm.: Types as preceding, but with cornucopiae behind head.

- a. 3.80 gm. Vienna 26248. Pl. XXXIV, 35
 b. 3.00 gm. Bologna. Pl. XXXIV, 36

c. 2.57 gm. Osnabrück.
5 additional specimens listed.

Pl XXXIV, 37

873. Æ 13 mm.: Types as preceding, but with cornucopiae under chin.

SNG Cop. 439. 1.12gm, SNG Cop. 445. 1.35gm, SNG Cop. 449. 2.99gm, SNG Cop. 450. 3.18gm

a. 2.35 gm. Athens, A.D.
6 additional specimens listed.

Pl. XXXIV, 38

874. Æ 10 mm.: Types as preceding.

a. —. Löbbecke.

Pl. XXXIV, 39

COINAGE STRUCK IN ASIA MINOR AND THRACE

ARSINOE-EPHESOS IN IONIA

Under Arsinoe as wife of Lysimachos, 288–282/280 B.C.

875. Silver 17 mm.: Veiled head of young Arsinoe r., dotted border/APΣI and bee symbol beneath bow and quiver, magistrate's name ΒΛΟΞΩΝ above, ΠΠ monogram (sideways) in upper field, dotted border.

a. 5.80 gm. Löbbecke.

Pl. XXVI, 11

b. 5.00 gm. Imhoof-Blumer, Griech. Münzen, p. 114 (638), 276.

876. Silver 17 mm.: As preceding, but with magistrate ΓΟΝΕΥΞ.

a. 5.32 gm. London = BMC Ionia p. 55, 71, pl. x, 5. — Head, NC 1880, 128 pl. iii, 5.

Pl. XXVI, 12

877. Silver 15 mm.: Types as preceding.

a. 2.70 gm. Munich, Cousinery = Sestini, Lettere di contin. IX, 112, 4, pl. ii, 13. Classes generales 1821, p. 174. — Mionnet Suppl. IX, 191, 82. — Duchalais, RN 1848, p. 248, pl. xiii, 2. — Müller, Afrique I, 127. — Imhoof-Blumer, ZfN III, p. 323, 3, pl. viii, 52. — Head, NC 1880, p. 128, pl. vii, 6.

878. Silver 21 mm.: Types as preceding, but with magistrate [HΓ]HΞΑΝΔΡΟΞ.

a. 4.93 gm. Hague = Imhoof-Blumer, ZfN III, p. 322, 1, pl. viii, 21. — Head, NC 1880, 128.

879. Silver 17 mm.: Types as preceding, but with magistrate ΘΕΟΦΙΛΟΞ.

a. 5.59 gm. Berlin, Fox = Imhoof-Blumer, ZfN III, p. 322, 2. — Head, NC 1880, 128, pl. vii, 7.

Pl. XXVI, 11

880. Silver 15 mm.: Types as preceding, but with magistrate ΞΕΝΟΚΛΗΣ.

a. 2.67 gm. Sir Weber = Imhoof-Blumer, Kl. Münzen I, p. 50, 14.

881. Silver 12 mm.: Types as preceding, but without magistrate's name.

- a. 1.13 gm. Berlin. — Prokesch-Osten, *Inedita*, 1854, p. 52. — Imhoof-Blumer, *ZfN III*, p. 322, 4. — Head, NC 1880, 128.
882. Æ 16 mm.: Veiled head of young Arsinoe r., dotted border/ΑΡΞΙ, deer kneeling l., head reverted, astragalos symbol above, magistrate's name [Α]ΠΟΛΛΩ... in l. field.
- a. 4.10 gm. Imhoof-Blumer, *ZfN III*, p. 322, 6 = Head, NC 1880, 128.
883. Æ 16 mm.: As preceding, but with magistrate ΑΡΙΞΤΑΓΟΡΑΣ.
- b. 4.46 gm. London = BMC Ionia p. 72, pl. x, 6. — Borell, NC 171, pl. no. 1. — Imhoof, *ZfN III*, p. 332, 5 (ΑΡΙΞΤΑΙΟΥ). — Head, NC 1880, 182 pl. vii, 8. Pl. XXVI, 1
- c. 4.11 gm. London, BMC Ionia p. 73. Pl. XXIV, 15
4 additional specimens listed.
884. Æ 16 mm.: As preceding, but with magistrate ΚΡΑΤΕΡΟΣ.
- a. 4.80 gm. Berlin, Prokesch-Osten = Imhoof, *ZfN III*. — Head, NC 1880, p. 128, note 1.
- b. —. Sir Weber = Imhoof, *Kl. Münzen* p. 50, 16.
885. Æ 16 mm.: As preceding, but with magistrate [Τ]ΙΜΑΓΟΡΑΣ.
- a. —. A. Soutsos, in Athens = Imhoof, *ZfN III*, p. 324, 6a. — Head, NC 1880, p. 128.
886. Æ 16 mm.: As preceding, but without magistrate's name.
- a. —. Lawson, NC 1882, p. 350.
887. Æ 13 mm.: Veiled head of young Arsinoe r., dotted border/ΑΡ-ΞΙ, forepart of deer kneeling r., head reverted, astragalos in l. field, magistrate's name ΓΑΛΛΙΞΙ in r. field.
- a. 1.91 gm. Imhoof-Blumer, *K. Münzen*, p. 51, 1c.
- b. —. London = BMC Ionia 56, 74. — NC II, pl. 2. — Imhoof, *ZfN III*, 324, 9 (ΑΛΛΙ..). — Head, NC 1880, p. 128 (ΜΕΛΛΙ?).
888. Æ 13 mm.: As preceding, but with magistrate [Μ]ΕΛΛΙΝΕ[ΥΞ].
- a. 1.25 gm. Imhoof-Blumer, *ZfN III*, no. 8. — Head, NC 1880, p. 128, pl. vii, 9.
889. Æ 16 mm.: Types as preceding, but with magistrate ΦΙΛΟΦΡΩΝ.
- a. —. Encyclopedia in Aberdeen = Head, NC 1880, p. 128, pl. vii, 9.

Under Arsinoe II as wife of Ptolemy II, c. 280–271 B.C.

890. Silver drachm (17 mm.): Veiled head of Arsinoe l., Λ behind head (possibly indicating year 11 of Ptolemy II, i.e. 275 B.C.)/ΑΡΞΙ on r., double cornucopiae, Φ over Ἀ in l. field.
- a. 3.80 gm. Löbbecke. Pl. XXVI, 16

- b. 3.68 gm. Hague = Cat. d'Ennery p. 20, 447 = Sestini, Lettere num. cont. IX, 112, 2. — Mionnet Suppl. IX, 191, 80. — Duchalais, RN 1818, p. 252. — Müller, Afrique I, 127, 25. — Imhoof-Blumer, ZfN III, p. 324, 10, pl. viii, 23–24.
- c. 3.57 gm. Hague, as preceding.

891. Silver triobol (13 mm.): Types as preceding.

- a. 1.82 gm. Frankfurt Library = Imhoof-Blumer, ZfN III, p. 325, 12.

892. Æ 16 mm.: Types as preceding, but with Δ in l. field.

- a. 3.15 gm. Copenhagen.

After death of Arsinoe, 271–246 B.C.

893. Gold oktodrachm: Veiled and horned head of Arsinoe II r., with stephane and sceptre, dotted border/APΣΙΝΟΗΣ on l., ΦΙΛΑΔΕΛΦΟΥ on r., filleted double cornucopiae, quiver below, dotted border.

- a. 28.80 gm. Paris = Mionnet VI, 13, 121. — Διεθν. Εφημ. Γ, pl. 2, 4.

Pl. XXVI, 17

Dated silver tetradrachms of Ptolemy II

Year K (20) = 266 B.C.

894. Silver tetradrachm: Diademed head of Ptolemy II, with aegis, dotted border/ΠΤΟΛΕΜΑΙΟΥ on l., ΒΑΣΙΛΕΩΣ on r., eagle with closed wings standing l. on thunderbolt, A in l. field, K in r. field, dotted border.

- a. 13.70 gm. J. Six.

Pl. XXVI, 18

Year KA (21) = 265 B.C.

895. Silver tetradrachm: As preceding, but with A in l. field. and K in r.

- a. 14.07 gm. London = BMC 47, 12, pl. ix, 4.

Pl. XXVI, 19

- b. 11.07 gm. Athens, Demetrios 215^A.

Year KB (22) = 264 B.C.

896. Silver tetradrachm: As preceding, but with A in l. field, KB monogram in r. field, dotted border.

- a. 13.80 gm. Athens, Demetrios = FCD 93 = F. Lenormant, RN 1862, p. 331–333, illus.

Pl. XXVI, 20

Dated silver tetradrachms of Ptolemy Soter

Year KH (28) = 258 B.C.

897. Silver tetradrachm: Diademed head of Ptolemy I r., with aegis, dotted border/ΓΤΟΛΕΜΑΙΟΥ on l., ΣΩΤΗΡΟΣ on r., eagle with closed wings standing l. on thunderbolt, filleted cornucopiae in l. field, ☼ to l., ⊕ to r.
- a. 12.60 gm. Hague, Six. Pl. XXVI, 21
 b. 12.92 gm. Athens, Demetrios 210^B.

898. Silver tetradrachm, as preceding, but without monograms.

- a. 12.94 gm. Berlin, Prokesch-Osten. Pl. XXVI, 22.
 b. —. Dattari.

EPHESOS, under Ptolemy II and possibly also Ptolemy III

In name of Berenike

899. Gold oktodrachm: Diademed and veiled head of Berenike r., with necklace, dotted border/ΒΕΡΕΝΙΚΗΣ on l., ΒΑΣΙΛΙΣΣΗΣ on r., filleted cornucopiae, bee (sideways) in l. field, dotted border.
- a. 27.69 gm. Athens, Demetrios = FCD 222, pl. iv. — Διεθν. Εφημ. Α, pl. 5, 1. Pl. XXVI, 23
 4 additional specimens listed.

900. Gold oktodrachm: As preceding, but bee placed vertically.

- a. 27.76 gm. Löbbecke = Imhoof, Porträtköpfe, pl. viii, 6. Pl. XXVI, 24
 b. 27.67 gm. Hoffmann.

In name of Ptolemy Soter

901. Silver tetradrachm: Diademed head of Ptolemy I r., with aegis, dotted border/ΓΤΟΛΕΜΑΙΟΥ on l., ΣΩΤΗΡΟΣ on r., eagle with closed wings standing l. on thunderbolt, Ε-Φ across field, Ɱ monogram below in l. field, bee below in r. field.
- a. 14.12 gm. Athens, Demetrios 210^C. Pl. XXVI, 25
902. Silver tetradrachm: As preceding, but on reverse only bee in l. field and Ɱ monogram in r. field.
- a. 12.60 gm. Athens, Demetrios 211^D.
 b. —. Athens, Demetrios 211^B (holed).
903. Silver tetradrachm: As preceding, but only bee in l. field and Ɱ in r. field.
- a. 14.07 gm. Athens, Demetrios. 211^C.
904. Silver tetradrachm: As preceding, but only Ε-Φ across field.

- a. 13.10 gm. Berlin 396/1874.

With inscription ΠΤΟΛΕΜΑΙΟΥ ΒΑΣΙΛΕΩΣ

905. Silver tetradrachm: As preceding (portrait of similar style), but with legend ΠΤΟΛΕΜΑΙΟΥ on l., ΒΑΣΙΛΕΩΣ on r., and filleted cornucopiae in l. field.


- a. 13.98 gm. Athens, Demetrios 210^{BB}. Pl. XXVI, 26
3 additional specimens listed.

UNCERTAIN CITY IN ASIA MINOR OR THRACE, UNDER PTOLEMY II OR III


Silver tetradrachms, Types of Ptolemy II or III

906. Silver tetradrachm: Diademed head of Ptolemy I r., with aegis, dotted border/ΠΤΟΛΕΜΑΙΟΥ on l., ΒΑΣΙΛΕΩΣ on r., eagle with closed wings standing l. on thunderbolt, Α in l. field, dotted border.

- a. 14.12 gm. London = BMC 36, 145, pl. vi, 1. Pl. XXVII, 1

907. Silver tetradrachm: As preceding, but with older portrait of Ptolemy I and  in l. field.

- a. 13.38 gm. Athens, Demetrios 233^C. Pl. XXVII, 2



908. Silver tetradrachm: Diademed head of Ptolemy II r., with aegis(?), dotted border/ΠΤΟΛΕΜΑΙΟΥ on l., ΒΑΣΙΛΕΩΣ on r., eagle with closed wings standing l. on thunderbolt,  in l. field, dotted border.

- a. 13.93 gm. London = BMC 47, 13, pl. ix, 5 = F. Lenormant, Lagides, p. 61, pl. v, 4. Pl. XXVII, 3
b. 12.64 gm. Berlin, Prokesch-Osten (monogram off flan).



909. Silver tetradrachm: Diademed head of Ptolemy II or III r., with aegis, dotted border/ΠΤΟΛΕΜΑΙΟΥ on l., ΒΑΣΙΛΕΩΣ on r., eagle with closed wings standing l. on thunderbolt, no controls.

SNG Cop. 691. 13.52gm (Uncertain Asia Minor or Europe, Ptolemy III)

- a. 13.63 gm. Athens, Demetrios 214^A. Pl. XXVII, 5
b. —. Rollin et Feuarent. Pl. XXVII, 4

910. Silver tetradrachm: Diademed head of Ptolemy III r., dotted border/ΠΤΟΛΕΜΑΙΟΥ on l., ΒΑΣΙΛΕΩΣ on r., eagle with closed wings standing l. on thunderbolt,  over  in r. field, dotted border.

- a. 13.94 gm. Glasgow = BMC pl. xxxii, 5 (holed). Pl. XXVII, 16

911. Silver tetradrachm: As preceding, but small eagle(?) l. in l. field,  and  in l. field.

- a. —. Athens, Demetrios 215^C (broken). Pl. XXVII, 17

PTOLEMAIS-LEBEDOS IN IONIA

Silver tetradrachms, Types of Ptolemy II or Ptolemy III

912. Silver tetradrachm: Diademed head of Ptolemy II r., with aegis/ΓΤΟΛΕΜΑΙΟΥ on l., ΒΑΣΙΛΕΩΣ on r., eagle with closed wings standing l. on thunderbolt, grape cluster with leaf and branch in l. field, ⚡ in r. field.
 a. 14.00 gm. Athens, Demetrios 93^A = Διεθν. Εφημ. Ε, pl. 4, 4. Pl. XXVII, 8
913. Silver tetradrachm: As preceding, but †† in l. field, grape cluster in r. field.
 a. 12.00 gm. Athens, Demetrios 94^B. Pl. XXVII, 9
914. Silver tetradrachm: Diademed head of Ptolemy III r., with aegis or lion skin round neck/ΓΤΟΛΕΜΑΙΟΥ on l., ΒΑΣΙΛΕΩΣ on r., eagle with closed wings standing l. on thunderbolt, ♀ over vertical club in l. field, grape cluster in r. field.
 a. —. Dattari = Διεθν. Εφημ. Ε, pl. iv, 2. Pl. XXVII, 10
915. Silver tetradrachm: As preceding, with portrait in lion skin and dotted border, ⚡ over cornucopiae in reverse l. field, grape cluster in r. field.
 a. 11.90 gm. Athens, Demetrios 215^B = Διεθν. Εφημ. Ε, pl. iv, 3. Pl. XXVII, 7
916. Silver tetradrachm: As preceding, without controls.
 a. 14.04 gm. London = BMC 47, 14, pl. ix, 6. — F. Lenormant, Lagides, p. 21, pl. vi, 2. — Mahaffy, The Empire of the Ptolemies, p. 378 fig. — Διεθν. Εφημ. Ε, 60, pl. iv, 1. Pl. XXVII, 6
 b. —. Rollin et Feuarent.
 c. —. Dattari.
917. Silver tetradrachm: As preceding, but with ⚡ (?) in l. field.
 a. —. Dattari.

Autonomous bronzes of Ptolemaic type

- Æ 17 mm., Type A: Diademed head of Ptolemy II r., with aegis or lion skin round neck/ΓΤΟ on l., Athena standing r., holding short javelin in raised r. hand and distaff(?) in l., shield by feet, magistrate's name in l. field.
- Æ 17 mm., Type B: Veiled head of Arsinoe II r., with stephane/ΓΤΟ on l., Triptolemos enthroned l., holding barley stalk in r. hand and resting l. on sceptre, magistrate's name in r. field.
- Æ 14 mm., Type C: Types as preceding.

918. Æ Type A (17 mm.): magistrate ΑΡΙΣΤΑΓΟΡ.
 a. 3.40 gm. Paris = Coll. Waddington, Inventaire no. 1710. — Dieudonné, Διεθν. Εφημ. Ε, p. 47.
 b. —. Berlin = Dieudonné, Διεθν. Εφημ. Ε, p. 47, pl. iv, 8.

919. Æ Type B (17 mm.): magistrate ΑΡΙΣΤΑΓΟΡ.

- a. 4.20 gm. Paris = Pellerin, Recueil III, p. 18, pl. 87, 24. — Eckhel, DNV. IV, p. 129. — Mionnet VI, 574, 176. — Sestini, Lettere di cont. VII, p. 8; IX, p. 113, et Classes gen. 1821, p. 74. — Duchalais, RN 1848, p. 256, pl. xiii, 5. — Muret, Mélanges de Num. II, p. 158. — Imhoof-Blumer, Griech. Münzen p. 166 (690), 471. — Dieudonné, Διεθν. Εφημ. Ε, pl. iv, 10.
- b. —. Athens, Ε.Σ. 5743^δ.

920. Æ Type A (17 mm.): magistrate ΔΙΗΚΛΟ.

- a. Berlin = Dieudonné, Διεθν. Εφημ. Ε, pl. iv, 5.

921. Æ Type B (17 mm.): magistrate ΔΙΗΚΛΟ.

- a. 4.44 gm. Berlin, Imhoof = Imhoof, Griech. Münzen p. 166 (690), 472.
- b. 3.88 gm. P. Osten, Inedita 1854 and C.R. de la soc. franç. de num. VI, 1875, p. 245, 38.
- c. —. Munich, Cousinery = Mionnet III, 140, 588. — Friedländer, ZfN VI, 241. — Imhoof-Blumer, loc. cit. — Dieudonné, art. cit. 48^b.

922. Æ Type C (14 mm.): magistrate ΔΙΟΝΥΣ.

- a. 2.00 gm. Paris = Coll. Waddington, Invent. no. 1713. — Dieudonné, art. cit, pl. iv, 12.

923. Æ Type A (17 mm.): magistrate ΕΚΑΤΩΝΥΜ.

- a. 4.30 gm. Paris = Muret, Mélanges II, 1877, p. 159. — Imhoof-Blumer, Griech. Münzen p. 165 (689), no. 468. — Dieudonné, art. cit. pl. iv, 7.

Pl. XVIII, 21

- b. —. Copenhagen = Dieudonné, art. cit.

924. Æ Type B (17 mm.): magistrate ΕΚΑΤΩΝΥΜ.

- a. 3.67 gm. Berlin, Imhoof = Imhoof-Blumer, Gr. Münz. p. 690, 470, pl. x, 19. — Dieudonné, art. cit, pl. iv, 11.

- b. —. Copenhagen.

Pl. XVIII, 22

- c. —. Iohannidis in Amorgos (found in Amorgos).

925. Æ Type A (17 mm.): magistrate ΚΩΡΑΒΟΣ.

- a. 4.90 gm. Paris = Coll. Waddington, Invent. 1711. — Dieudonné, art. cit. p. 47.

- b. 4.05 gm. Paris = Coll. Waddington, Invent. 1712. — Dieudonné, art. cit. pl. iv, 9.

- c. —. Saulcy, Monn. des tétrarches de la Chalcidène (Wiener Num. Montshefte 1870), p. 30, 8 fig. — Imhoof-Blumer, op. cit. no. 469. — Dieudonné, loc. cit.

926. Æ Type C (14 mm.): magistrate ΜΕΝΙΓΓΟ.

- a. 1.60 gm. Berlin, Imhof = Imhoof-Blumer, op. cit. no. 473, pl. x, 20. — Dieudonné, art. cit, pl. iv, 13.

927. Æ Type A (17 mm.): magistrate ΓΥΘΕΟΣ.

a. —. Athens (from Smyrna), E.Σ. = Dieudonné, art. cit. pl. iv, 6.

ABDERA IN THRACE

Royal tetradrachm

928. Silver tetradrachm: Diademed head of Ptolemy II r., with lion skin round neck/ΓΤΟΛΕΜΑΙΟΥ on l., ΒΑΣΙΛΕΩΣ on r., eagle with closed wings standing l. on thunderbolt, ⚡ in l. field, griffin forepart l. in r. field.

a. —. Dattari.

Pl. XXVII, 15

Autonomous bronze with Ptolemaic type

929. Æ 20 mm.: Head of Ptolemy II r., with winged diadem and older features, dotted border/ΑΒΔΗ-ΠΙΤΩΝ above and below griffin reclining l., star in l. field.

a. 6.34 gm. Berlin 877/1876 = Sallet, Beschreibung der. ant. Münzen I, p. 116, no. 134 = Svoronos, Διεθν. Εφημ. Ε, 65 fig. 7.
9 additional specimens listed.

AINOS IN THRACE

Royal tetradrachms, Types of Ptolemy II or Ptolemy III

930. Silver tetradrachm: Diademed head of Ptolemy II or III r., with aegis or lion skin round neck/ΓΤΟΛΕΜΑΙΟΥ on l., ΒΑΣΙΛΕΩΣ on r., eagle with closed wings standing l. on thunderbolt, cult figure of Hermes Perpheraios on throne in l. field.

a. 13.72 gm. Modena.

Pl. XXVII, 11

931. Silver tetradrachm: As preceding, but cult figure not on throne.

a. 14.10 gm. St. Petersburg.

Pl. XXVII, 13

932. Silver tetradrachm: As preceding, but cult figure in l. field, ⚡ in r. field.

a. 13.32 gm. London = BMC 55, 86, pl. xi, 9.

Pl. XXVII, 12

933. Silver tetradrachm: As preceding, but portrait with aegis, cult figure in reverse l. field, ⚡ monogram in r. field.

a. 14.24 gm. London, new acquisition (Whittal).

Pl. XXVII, 14

b. 14.12 gm. Löbbecke.

PTOLEMY III EUERGETES

247/6–221/20 B.C.

Types of Ptolemy II and Arsinoe II

Gold oktodrachms: ΘΕΩΝ ΑΔΕΛΦΩΝ above jugate busts r. of Ptolemy II and Arsinoe II, both diademed and draped, shield with thunderbolt device behind heads, dotted border/Jugate busts r. of Ptolemy I and Berenike I, both diademed and draped, dotted border.

Gold hemidrachms: Veiled head of Arsinoe II r., with stephane, dotted border/ΑΡΞΙΝΟΗΣ on l., ΦΙΛΑΔΡΑΦΟΥ on r., filleted double cornucopiae, dotted border.

Silver dekadrachms: Veiled and horned head of Arsinoe II r., with stephane and sceptre, letter behind head, dotted border/ΑΡΞΙΝΟΗΣ on l., ΦΙΛΑΔΕΛΦΟΥ on r., filleted double cornucopiae, dotted border.

Silver tetradrachms: Types as preceding, but sometimes without letter.

Without control letter (“undated”)

934. Gold oktodrachm: No control letter.

- a. 27.71 gm. Athens, Demetrios 877A. Pl. XXVIII, 1
3 additional specimens listed.

935. Gold hemidrachm: No control letter.

- a. 1.52 gm. Paris = Διεθν.Εφημ. Γ, pl. 4, 6. Pl. XXXII, 8
b. 1.53 gm. Berlin = Διεθν.Εφημ. Γ, pl. 4, 7. Pl. XXXII, 10

936. Silver tetradrachm: No control letter.

- a. 12.44 gm. Athens, from agora 336/1532.

Year AA (25) = 247/6 B.C.

937. Silver dekadrachm: AA behind head.

- a. 34.78 gm. Athens, Demetrios = FCD 188. Pl. XXVIII, 3 (obverse)
5 additional specimens listed.

Year BB (26) = 245 B.C.

938. Silver dekadrachm: BB behind head.

- SNG Cop. 136. 34.14gm
a. 35.57 gm. Athens, Demetrios 188^B. Pl. XXVIII, 4 (obverse)
10 additional specimens listed.

Year ΔΔ (28) = 243 B.C.

939. Silver dekadrachm: ΔΔ behind head.

- a. 35.57 gm. Athens, Demetrios 188^c. Pl. XXVIII, 5
 b. 34.73 gm. Cat. Ivanoff no. 696.
 c. —. Vienna 12788.

Year EE (29) = 242 B.C.

940. Silver dekadrachm: EE behind head.

- a. 35.61 gm. Athens, Demetrios 188^A. Pl. XXVIII, 6
 h. 34.93 gm. London = BMC 44, 21 = Leake, Num. Hell. 60.
 Pl. XXVIII, 23 (reverse)

10 additional specimens listed.

Year II (30) = 241 B.C.

941. Silver dekadrachm: II behind head.

- a. 34.20 gm. Athens, Demetrios.
 b. —. Alexandria.
 c. —. Dattari.

Year HH (31) = 240 B.C.

942. Silver dekadrachm: HH behind head.

- a. 34.20 gm. Athens, Demetrios = FCD 189, pl. iii. Pl. XXVII, 7 (obverse)
 6 additional specimens listed.

Year ΘΘ (32) = 239 B.C.

943. Silver dekadrachm: ΘΘ behind head.

- a. 35.10 gm. London = BMC 44, 23, pl. viii, 5. Pl. XXVIII, 8 (obverse)
 5 additional specimens listed.

Year II (33) = 238 B.C.

944. Silver dekadrachm: II behind head.

- a. 33.59 gm. London = BMC 44, 24. Pl. XXVIII, 9 (obverse)
 3 additional specimens listed.

Year KK (34) = 237 B.C.

945. Silver dekadrachm: KK behind head.

- a. 34.99 gm. London = BMC 44, 25. Pl. XXVIII, 10

Year ΛΛ (35) = 236 B.C.

946. Silver dekadrachm: ΛΛ behind head.

- a. 35.47 gm. Athens, Demetrios 192^D.
4 additional specimens listed.

Pl. XXVIII, 11 (obverse)

Year MM (36) = 235 B.C.

947. Silver dekadrachm: MM behind head.

- a. 35.16 gm. Athens, Demetrios 189^A.
f. 35.43 gm. London = BMC 44, 26.
6 additional specimens listed.

Pl. XXVIII, 12 (obverse)

Pl. XXVIII, 12 (reverse)

Year NN (37) = 234 B.C.

948. Silver dekadrachm: NN behind head.

- a. 34.17 gm. London = BMC 44, 27.
b. —. Dattari.
c. —. Cat. 32 Morchio-Mayer p. 4, no. 54.

Pl. XXVIII, 13 (obverse)

Year EE (38) = 233 B.C.

949. Silver dekadrachm: EE behind head.

- a. 35.23 gm. Athens, Demetrios 192^M.
b. 35.05 gm. London = BMC 44, 28.
c. —. Dattari.

Pl. XXVIII, 14 (obverse)

Year OO (39) = 232 B.C.

950. Silver dekadrachm: OO behind head.

- a. 34.76 gm. Athens, Demetrios 192^H.
b. 35.35 gm. Winterthur.
c. 34.75 gm. London = BMC 44, 29.

Pl. XXVIII, 15

Year ΠΠ (40) = 231 B.C.

951. Silver dekadrachm: ΠΠ behind head.

- a. 35.35 gm. Athens, Demetrios 192^I.

Year PP (41) = 230 B.C.

952. Silver dekadrachm: PP behind head.

- a. 35.63 gm. Athens, Demetrios 192^K.
b. 35.01 gm. London = BMC 44, 30.
c. —. Well known collector, London 1894, no. 405.

Pl. XXVIII, 16 (obverse)

Year ΣΣ (42) = 229 B.C.

953. Silver dekadrachm; ξξ behind head.

- a. 34.50 gm. London = BMC 44, 31. Pl. XXVIII, 17 (obverse)

Year TT (43) = 228 B.C.

954. Silver dekadrachm: TT behind head.

- a. 35.58 gm. Athens, Demetrios 192^L. Pl. XXVIII, 18 (obverse)
 b. 34.91 gm. London = BMC 44, 32.
 c. —. Alexandria.

Year YY (44) = 227 B.C.

955. Silver dekadrachm: YY behind head.

- a. 35.50 gm. Löbbecke. Pl. XXVIII, 19 (obverse)

Year ΦΦ (45) = 226 B.C.

956. Silver dekadrachm: ΦΦ behind head.

- a. 35.56 gm. Athens, Demetrios = FCD 192^{bis}. Pl. XXVIII, 20 (obverse)
 b. —. Alexandria.

Year XX (46) = 225 B.C.

957. Silver dekadrachm: XX behind head.

- a. 34.12 gm. Athens, Demetrios = FCD 190.

Year ΨΨ (47) = 224 B.C.

958. Silver dekadrachm: ΨΨ behind head.

- a. 35.63 gm. Athens, from agora 335/1531. Pl. XXVIII, 21 (obverse)
 b. 35.60 gm. Löbbecke.
 c. 35.51 gm. Late collector, London 1900, no. 471, pl. ix.

Year ΩΩ (48) = 223 B.C.

959. Silver dekadrachm: ΩΩ behind head.

- a. 35.49 gm. London, new acquisition (Bunbury II, 691). Pl. XXVIII, 22
 6 additional specimens listed.

Year AAA (49) = 222 B.C.

960. Silver dekadrachm $\tilde{\Lambda}$ behind head.

- a. 34.70 gm. Athens, Demetrios 191^A. Pl. XXVIII, 24 (obverse)

Year BBB (50 = 221 B.C.)

961. Silver dekadrachm: Β behind head.
 a. 35.45 gm. Athens, Demetrios 192^A. Pl. XXVIII, 25
 b. 35.56 gm. Sir Weber. Pl. XXVIII, 26
 4 additional specimens listed.

Series with ✠

962. Gold pentadrachm, Attic standard: Diademed and veiled bust of Berenike II r., with necklace, dotted border/ΒΕΡΕΝΙΚΗΣ on l., ΒΑΣΙΛΙΣΣΗΣ on r., filleted cornucopiae flanked by two stars, ✠ below, dotted border.
 a. 21.42 gm. Consul Weber. Pl. XXIX, 17
963. Silver pentadrachm, Attic standard: Types as preceding, but cornucopiae flanked by caps of Dioskouri, with ✠ below.
 a. 20.20 gm. Paris, Luynes 3509. Pl. XXIX, 18
 b. 20.17 gm. London = BMC 60, 8.
964. Æ 43 mm.: Horned Ammon head r., wearing taenia, dotted border/ΓΤΟΛΕΜΑΙΟΥ on r., ΒΑΣΙΛΕΩΣ on r., eagle with closed wings standing l. on thunderbolt, filleted cornucopiae in l. field, ✠ between eagle's legs, dotted border.
 SNG Cop.171 71.17gm SNG Cop.172. 68.02gm
 a. 74.40 gm. Athens, E.X. 6590. Pl. XXIX, 19
 45 additional specimens listed.
965. Æ 35 mm.: Types as preceding.
 SNG Cop 173. 33.61gm SNG Cop. 174. 33.84gm SNG Cop 175. 36.80gm
 a. 36.40 gm. Braunschweig. Pl. XXIX, 20
 43 additional specimens listed.
966. Æ 30 mm.: Types as preceding.
 SNG Cop 176-177 24.00gm, 21.02gm
 a. 23.30 gm. Athens, Demetrios = FCD 452. Pl. XXIX, 21
 18 additional specimens listed.
967. Æ 25 mm.: Types as preceding.
 SNG Cop.178. 11.06gm SNG Cop. 179. 9.78gm SNG Cop. 180. 9.98gm
 9.25 gm. Athens, Demetrios = FCD 453. Pl. XXIX, 22
 20 additional specimens listed.
968. Æ 20 mm.: Types as preceding, except eagle holds filleted thunderbolt over shoulder, but ✠ still between legs.
 SNG Cop.181. 5.53gm SNG Cop. 182. 4.79gm
 a. 5.90 gm. Athens, E.Σ. 6608^β. Pl. XXIX, 23
 15 additional specimens listed.
969. Æ 17 mm.: Head of deified Alexander r. in elephant headdress, dotted border/ΓΤΟΛΕΜΑΙΟΥ on l., ΒΑΣΙΛΕΩΣ on r., eagle with closed wings standing l. on thunderbolt, filleted cornucopiae in l. field, ✠ between eagle's legs, dotted border. SNG Cop.183-184. 3.46gm, 2.68gm

- a. 4.90 gm. Athens, Demetrios 381^B. Pl. XXIX, 24
21 additional specimens listed.
970. Æ 16 mm.: Horned Ammon head r., wearing taenia, dotted border/ΓΤΟΛΕΜΑΙΟΥ on l., ΒΑΣΙΛΕΩΣ on r., eagle with closed wings standing l. on thunderbolt, filleted cornucopiae in l. field, ✠ between eagle's legs, dotted border.
SNG Cop. 185. 3.33gm SNG Cop. 186. 2.91gm SNG Cop. 187. 2.60gm
a. 2.75 gm. Athens, Demetrios = FCD 454. Pl. XXIX, 25
16 additional specimens listed.
971. Æ 13 mm.: Head of deified Alexander r. in elephant headdress, dotted border/ΓΤΟΛΕΜΑΙΟΥ on l., ΒΑΣΙΛΕΩΣ on r., eagle with closed wings standing l. on thunderbolt, filleted cornucopiae in l. field, ✠ between eagle's legs, dotted border.
SNG Cop. 188. 0.99gm
a. 1.54 gm. Osnabrück. Pl. XXIX, 26
12 additional specimens listed.
- Series with E*
972. Gold dekadrachm, Attic standard: Diademed and veiled bust of Berenike II r., with necklace, dotted border/ΒΕΡΕΝΙΚΗΣ on l., ΒΑΣΙΛΙΣΣΗΣ on r., filleted cornucopiae flanked by two stars, E below, dotted border.
a. 42.74 gm. Consul Weber. Pl. XXIX, 1
7 additional specimens listed.
973. Gold pentadrachm, Attic standard: Types as preceding.
a. 21.40 gm. Athens, Demetrios 223^B = Svoronos, Διεθν. Εφημ. I, 227, 18, pl. 7, 12. Pl. XXIX, 2
3 additional specimens listed.
974. Æ 39–41 mm.: Ammon head r., wearing taenia, dotted border/ΓΤΟΛΕΜΑΙΟΥ on l., ΒΑΣΙΛΕΩΣ on r., eagle with closed wings standing l. on thunderbolt, head reverted, filleted cornucopiae over shoulder, E between legs.
SNG Cop. 244. 51.60gm SNG Cop. 225. 43.68gm SNG Cop. 226. 49.53gm
a. 47.03 gm. Athens, E.Σ. 1891/92 ΑΕ, 4. Pl. XXIX, 12
78 additional specimens listed.
975. Æ 27 mm.: Laureate Zeus head r., dotted border/ΓΤΟΛΕΜΑΙΟΥ on l., ΒΑΣΙΛΕΩΣ on r., eagle with spread wings standing l. on thunderbolt, filleted cornucopiae in l. field, E between legs.
SNG Cop. 230. 16.70gm SNG Cop. 231. 15.85gm
a. 16.45 gm. Athens, Demetrios = FCD 500, pl. x. Pl. XXIX, 13
31 additional specimens listed.
976. Æ 25 mm.: Head of deified Alexander r. in elephant headdress/ΓΤΟΛΕΜΑΙΟΥ on l., ΒΑΣΙΛΕΩΣ on r., eagle with closed wings standing l. on thunderbolt, head reverted, filleted cornucopiae over shoulder, E between legs.
SNG Cop. 232. 12.53gm
a. 12.35 gm. Athens, Demetrios = FCD 395. Pl. XXIX, 14
26 additional specimens listed.

977. Æ 22–25 mm.: As preceding, but no cornucopiae, and eagle's head not reverted, E between legs.
 a. —. Milan.
 b. —. Bologna.

Note: Pl. XXIX, 15 (a. 7.26 gm, Brussels) and 16 (g. 3.00, Athens) appear similar to cat. nos. 416 and 417 above. There follows a list of addenda to cat. nos. 416–418.

Series similar to preceding, but without control

978. Gold pentadrachm, Attic standard: Diademed and veiled bust of Berenike II r., with necklace, dotted border/ΒΕΡΕΝΙΚΗΣ on l., ΒΑΣΙΛΙΣΣΗΣ on r., filleted cornucopiae flanked by two stars, dotted border.
 a. 21.40 gm. Paris 289 (Rollin 184). — Lenormant, p. 149. Pl. XXIX, 4
 b. 21.30 gm Paris, Luynes 344 = Imhoof-Blumer, Porträtköpfe pl. viii, 7. Pl. XXIX 6 additional specimens listed.
979. Gold two and a half drachms, Attic standard: Types as preceding.
 a. 10.76 gm. Athens, Demetrios 223^c = Διεθν. Εφημ. I, 227, 19, pl. 8, 13. Pl. XXIX, 6
 b. 10.69 gm. Consul Weber. Pl. XXIX, 7
 6 additional specimens listed.
980. Gold drachm, Attic standard: Types as preceding.
 a. 4.28 gm. Athens, Demetrios 224^A = Διεθν. Εφημ. I, 227, 20, pl. 8, 14. Pl. XXIX, 8
 7 additional specimens listed.
981. Gold hemidrachm, Attic standard: Types as preceding.
 a. 2.13 gm. Athens, Demetrios = FCD 224, pl. iv. — Διεθν. Εφημ. I, pl. 8, 15. Pl. XXIX, 9
 11 additional specimens listed.
982. Gold quarter drachm, Attic standard: Types as preceding.
 a. 1.07 gm. Athens, Demetrios 226^A (Billoin) = Διεθν. Εφημ. I, p. 227, 23. Pl. XXIX, 10
 b. 1.03 gm. Athens, Demetrios 224^α. Pl. XXIX, 11
 10 additional specimens listed.

Miscellaneous

983. Gold hemidrachm, Phoenician standard: Veiled bust of Berenike II r., with stephane, dotted border/ΒΑΣΙΛΙΣΣΗΣ on l., ΒΕΡΕΝΙΚΗΣ on r., filleted cornucopiae, dotted border.
 a. 1.55 gm. Athens, Demetrios 92^A = Διεθν. Εφημ. A, 220, 9, pl. 8, 3.

- b. 1.52 gm. Athens, Demetrios 92^B = Διεθν. Εφημ. Α, 220, 9, pl. 8, 2. Pl. XXXV, 15
Pl. XXXV, 16
 2 additional specimens listed.
984. Gold hemidrachm, Phoenician standard: As preceding, but with legend ΒΕΡΕΝΙΚΗΣ on l., ΒΑΣΙΛΙΣΣΗΣ on r., and Η under cornucopiae.
- a. 1.51 gm. Athens, Demetrios = FCD 92. — Διεθν. Εφημ. Α, 220, 10, pl. 8, 4. Pl. XXXV, 14
- b. —. Cab. de M. le marquis de Lagoy, à Aix = Mionnet Suppl. IX, 11, 63.
985. Silver obol: Veiled bust of Berenike II r., with stephane, dotted border/ΓΤΟΛ on l., ΒΑΣΙ on r., eagle with closed wings standing l.
 SNG Cop.170. 0.87gm
- a. 0.87 gm. J. Six Pl. XXXI, 21
- b. 0.76 gm. Athens, Demetrios 226^A = Διεθν. Εφημ. Α, 220, 10.

Series without controls, but caps of Dioskouri on silver

986. Gold dekadrachm, Attic standard: Diademed and veiled bust of Berenike II r., dotted border/ΒΕΡΕΝΙΚΗΣ on l., ΒΑΣΙΛΙΣΣΗΣ on r., filleted cornucopiae, fillet ends short and hanging straight, dotted border.
- a. 43.00 gm. Collectionneur étranger = Babelon, Mélanges numismatiques II série p. 1, fig.
987. Gold hemidrachm, Attic standard: Types as preceding.
- a. 2.27 gm. Löbbecke. Pl. XXXV, 13
988. Silver dodekadrachm, Attic standard: Types as preceding, but cornucopiae flanked by caps of Dioskouri and fillet ends hang sinuously.
- a. 46.68 gm. Athens, Demetrios 224^C = Babelon, Mélanges numismatiques II séries, p. 1. — Διεθν. Εφημ. Α, 227, pl. 9, 1. Pl. XXVI, 2
989. Silver pentadrachm, Attic standard: Types as preceding, but fillet ends hang straight.
- a. 19.92 gm. Athens, Demetrios = FCD 225, pl. iv. — Διεθν. Εφημ. Α, 227, 25, pl. 9, 2. Pl. XXXV, 3
 5 additional specimens listed.
990. Silver two and a half drachms, Attic standard: Types as preceding.
- a. 10.00 gm. Paris, Luynes 3510. Pl. XXXV, 4
 3 additional specimens listed.

Series with ΣΕ or Σ or Ξ

⊕

991. Silver two and a half drachms, Attic standard: Diademed and veiled bust of Berenike II r./ΒΕΡΕΝΙΚΗΣ on l., ΒΑΣΙΛΙΣΣΗΣ on r., filleted cornucopiae flanked by caps of Dioskouri, ⊕ in lower field.
 a. 9.55 gm. Schottenstift. Pl. XXXV, 5
992. ⅈ 43–45 mm.: Ammon head r., wearing taenia, dotted border/ΓΤΟΛΕΜΑΙΟΥ on l., ΒΑΣΙΛΕΩΣ on r., eagle with closed wings standing l. on thunderbolt, filleted cornucopiae in l. field, ΞΕ or Ξ or ⊕ between legs.
 SNG Cop.205. 71.49gm SNG Cop. 206. 73.55gm
 a. 78.95 gm. Athens, E.Σ. 6689α. Pl. XXXV, 6
 b. 77.25 gm. Athens, E.Σ. 6689. Pl. XXXV, 7
 c. 70.90 gm. Athens, E.Σ. 6593. Pl. XXXV, 8
 31 additional specimens listed.
993. ⅈ 36 mm.: Types as preceding.
 SNG Cop.212. 36.03gm
 a. —. Berlin. Pl. XXXV, 9
 16 additional specimens listed.
994. ⅈ 30 mm.: Types as preceding, but instead of cornucopiae in l. field, double cornucopiae over eagle's shoulder.
 SNG Cop.214 23.19gm
 a. 23.95 gm. Athens, Demetrios = FCD 492. Pl. XXXV, 10

Series with portrait of Ptolemy III

995. Gold drachm, Phoenician standard: Diademed and draped bust of Ptolemy III r., dotted border/ΒΑΣΙΛΕΩΣ on l., ΓΤΟΛΕΜΑΙΟΥ on r., filleted cornucopiae, dotted border.
 a. 3.08 gm. Brussels, B. Hirsch = Imhoof-Blumer, Porträtköpfe, pl. viii, 2 (Ptolemy II). Pl. XXX, 1
996. Silver tetradrachm, Phoenician standard: Diademed and draped bust of Ptolemy III r., dotted border/ΓΤΟΛΕΜΑΙΟΥ on l., ΒΑΣΙΛΕΩΣ on r., eagle with closed wings standing l. on thunderbolt, dotted border.
 a. 12.98 gm. Athens, Sophikos hoard = Διεθν. Εφημ. Β, 295, 15. Pl. XXX, 2
 b. —. Berlin (from different dies). Pl. XXX, 3
997. ⅈ 28 mm.: Laureate bust of Ptolemy III r., with aegis, dotted border/ΓΤΟΛΕΜΑΙΟΥ on l., ΒΑΣΙΛΕΩΣ on r., eagle with closed wings standing l. on thunderbolt, filleted cornucopiae in l. field, dotted border.
 a. 18.25 gm. Paris, Luynes 454. Pl. XXX, 5
 b. 16.65 gm. Löbbecke. Pl. XXX, 4
 4 additional specimens listed.
998. ⅈ 25 mm.: Types as preceding, but cornucopiae in r. field behind eagle.

- a. 10.10 gm. Rollin et Feuarent. Pl. XXX, 6
999. Æ 23 mm.: Types as preceding, but cornucopiae again in l. field.
SNG Cop. 192. 7.57gm
- a. 8.15 gm. Athens, Demetrios = FCD 217. Pl. XXX, 7
15 additional specimens listed.
1000. Æ 20 mm.: Types as preceding, but filleted cornucopiae in r. field.
SNG Cop. 194-195. 6.55gm, 4.51gm
- a. 5.75 gm. Athens, Demetrios = FCD 220. Pl. XXX, 8

Series with types of Ptolemy Soter

1001. Silver tetradrachm: Diademed head of Ptolemy I r., with aegis, dotted border/ΓΤΟΛΕΜΑΙΟΥ on l., ΣΩΤΗΡΟΣ on r., eagle with closed wings standing l. on thunderbolt, cornucopiae (sometimes filleted) in l. field, dotted border.
SNG Cop. 167. 13.79gm SNG Cop. 168. 14.23gm
- a. 14.25 gm. Athens, Demetrios = FCD 210. Pl. XXX, 9
b. 14.20 gm. Berlin, Imhoof. Pl. XXX, 10
c. 14.27 gm. Berlin, 28811. Pl. XXX, 11
15 additional specimens listed.
1002. Æ 43 mm.: Ammon head r., dotted border/ΓΤΟΛΕΜΑΙΟΥ on l., ΒΑΣΙΛΕΩΣ on r., eagle with closed wings standing l. on thunderbolt, cornucopiae (sometimes filleted) in l. field, dotted border.
- a. 73.30 gm. Athens, Demetrios 454^B. Pl. XXX, 12
1003. Æ 35 mm.: Types as preceding.
SNG Cop. 189. 32.51gm SNG Cop. 190. 37.27gm
- a. 33.15 gm. Osnabrück. Pl. XXX, 13
9 additional specimens listed.
1004. Æ 30 mm.: Types as preceding.
- a. 23.30 gm. Athens, Demetrios 454^C (with graffito A). Pl. XXX, 14

COINAGE STRUCK IN CYPRUS

Bronzes with Aphrodite statue

1005. Æ 30 mm.: Ammon head r., dotted border/ΓΤΟΛΕΜΑΙΟΥ on l., ΒΑΣΙΛΕΩΣ on r., facing statue of Aphrodite on base, wearing chiton and polos, holding r. hand to breast, l. hand holding flower, dotted border.
- a. 17.60 gm. Munich. Pl. XXX, 15
b. 17.18 gm. Athens, Demetrios. Pl. XXX, 16
16 additional specimens listed.
1006. Æ 25 mm.: Types as preceding.
- a. 11.60 gm. Milan 7749. Pl. XXX, 17
b. 14.33 gm. Athens, Demetrios = FCD 524. Pl. XXX, 18

- 17 additional specimens listed.
1007. Æ 20 mm.: Types as preceding.
- a. 6.85 gm. Athens. Pl. XXX, 19
 b. 6.50 gm. Osnabrück. Pl. XXX, 20
 14 additional specimens listed.
1008. Æ 17 mm.: Types as preceding.
- a. 3.23 gm. Athens, E.Σ. 6612α. Pl. XXX, 21
 21 additional specimens listed.
1009. Æ 13 mm.: Types as preceding.
- a. 1.64 gm. Athens, Demetrios 526^A. Pl. XXX, 22
 9 additional specimens listed.
1010. Æ 18 mm.: Pegasos standing r./Reverse type as preceding.
- a. —. Huber, Cat. no. 1026, and Num. Aeg. p. 200.

COINAGE STRUCK IN PHOENICIA AND PALESTINE

TYRE

Gold oktodrachms, Phoenician standard: Veiled and horned head of Arsinoe II, with stephane and sceptre, dotted border/ΑΡΞΙΝΟΗΣ on l., ΦΙΛΑΔΕΛΦΟΥ on r., filleted double cornucopiae, regnal date in lower l. field, Tyre monogram Υ over control in lower r. field, dotted border.

Silver tetradrachms, Phoenician standard: Diademed head of Ptolemy I r., with aegis, dotted border/ΠΤΟΛΕΜΑΙΟΥ on l., ΣΩΤΗΡΟΣ on r., eagle with closed wings standing l. on thunderbolt, Tyre monogram Υ surmounting club in l. field, regnal date over control in r. field, additional control between eagle's legs, dotted border.

Year A = 247/6 B.C.

1011. Gold oktodrachm: A in lower l. field, Υ over \odot under cornucopiae.
- a. 27.77 gm. London = BMC 42, 3. Pl. XXXI, 1

Year B = 245 B.C.

1012. Gold oktodrachm: B in lower l. field, Υ over \odot under cornucopiae.
- a. 27.88 gm. Athens, Demetrios = FCD 198. — Διεθν. Εφημ. Γ, pl. 11, 2. =
 Hennin, Atlas pl. 66, 6. Pl. XXXI, 2
1013. Silver tetradrachm: Υ on club in l. field, B over \mid in r. field, \odot between eagle's legs. SNG Cop. 499. 14.13gm
- a. 14.15 gm. Athens, Demetrios = FCD 140. Pl. XXXI, 3

b. —. Alexandria.

1014. Silver tetradrachm: Ψ on club in l. field, B over | in r. field, nothing between eagle's legs.

- a. 14.15 gm. Athens, Demetrios 210^E. Pl. XXXI, 4
 b. — (subaeratum). Cab. Lagoy = Mionnet Suppl. IX, 5, 29. Portrait of uncharacteristic style, possibly indicating an ancient forgery.

Year Γ = 244 B.C.

1015. Silver tetradrachm: Ψ on club in l. field, Γ over | in r. field, H^{P} between eagle's legs.

- a. 13.84 gm. Athens, Demetrios = FCD 141. Pl. XXXI, 5

1016. Silver tetradrachm: Ψ on club in l. field, Γ over | in r. field, \odot between eagle's legs. SNG Cop. 500. 14.05gm

- a. 14.12 gm. Athens, Demetrios 210^F.
 b. 14.04 gm. London = BMC 48, 22.
 c. —. Rollin et Feuarent.

1017. Silver tetradrachm: Ψ on club in l. field, Γ over | in r. field, \wedge between eagle's legs.

- a. 14.03 gm. Berlin, Prokesch-Osten.

Year Δ = 243 B.C.

1018. Gold oktodrachm: Δ in l. field, Ψ over \odot under cornucopiae.

- a. 26.67 gm. London = BMC 42, 4, pl. viii, 2 (Cat. Thomas, no. 2712). — NC 1865, p. 189. — Ward, Pyramids, p. 69 fig. Pl. XXXI, 6

1019. Silver tetradrachm: Ψ on club in l. field, Δ over | in r. field, \odot between eagle's legs.

- a. 14.05 gm. Athens, Demetrios 210^H. Pl. XXXI, 7
 3 additional specimens listed.

Year E = 242 B.C.

1020. Silver tetradrachm: Ψ on club in l. field, E over | in r. field, H between eagle's legs.

- a. 14.09 gm. Athens, Demetrios 210^K. Pl. XXXI, 9

1021. Silver tetradrachm: Ψ on club in l. field, E over | in r. field, M between eagle's legs. SNG Cop. 501. 14.03gm

- a. 14.20 gm. Athens, Demetrios 210^L. Pl. XXXI, 8

1022. Silver tetradrachm: ☽ on club in l. field, E over I in r. field, ^ over O between eagle's legs.

a. 12.25 gm, (damaged). London = BMC 48, 23.

1023. Silver tetradrachm: ☽ on club in l. field, E over A in r. field, H between eagle's legs.

a. —. Dattari.

SIDON

Gold oktodrachms: Veiled and horned head of Arsinoe II r., with stephane and sceptre, dotted border/ΑΡΞΙΝΟΗΣ on l., ΦΙΛΑΔΕΛΦΟΥ on r., filleted double cornucopiae, regnal date in lower l. field, ΣΙ over control in lower r. field.

Silver tetradrachms: Diademed head of Ptolemy I r., with aegis, dotted border/ΓΤΟΛΕΜΑΙΟΥ on l., ΣΩΤΗΡΟΣ on r., eagle with closed wings standing l. on thunderbolt, ΣΙ over control in l. field, regnal date over control in r. field, dotted border.

Year A = 247/6 B.C.

1024. Silver tetradrachm: ΣΙ over ΔΙ in l. field, A in r. field.

a. 14.14 gm. Athens, Demetrios 213^A. Pl. XXXII, 1

Year B = 245 B.C.

1025. Silver tetradrachm: ΣΙ over ΝΙ in l. field, Β over ⌊ monogram in r. field.

a. 13.76 gm. Athens, Demetrios 213^C. Pl. XXXII, 2
8 additional specimens listed.

Year Γ = 244 B.C.

1026. Silver tetradrachm: ΣΙ over Ι in l. field, Γ over ⌊ monogram in r. field.

a. 14.15 gm. Gotha = Huber, Num. Aeg. p. 253, 10.
b. 14.08 gm. Athens, Demetrios 214^{AA}.
c. 13.94 gm. Berlin, Prokesch-Osten.

1027. Silver tetradrachm: ΣΙ over ΙΗ in l. field, Γ over ⌊ monogram in r. field.

a. 14.13 gm. Athens, Demetrios 214^B.
6 additional specimens listed.

Year Δ = 243 B.C.

Pl. XXXII, 3

1028. Gold oktodrachm: Δ in l. field, Σ over 𐀀 under cornucopiae.
 a. 26.84 gm. Athens, Demetrios = FCD 199 = Δ ιεθν. Εφημ. as above, 211, 34, pl. 1, 7. Pl. XXXII, 4
 b. 27.60 gm. Bodleian Library in Oxford = Wiese, Cat. p. 1–3, pl. i, 5.
1029. Silver tetradrachm: Σ over IH in l. field, Δ over 𐀀 in r. field.
 a. 13.65 gm. London = BMC 48, 20. Pl. XXXII, 5
 b. 13.70 gm. Berlin, Prokesch-Osten.

Year E = 242 B.C.

1030. Gold oktodrachm: E in l. field, Σ over 𐀀 under cornucopiae.
 a. 27.61 gm. London = BMC 42, 2. Pl. XXXII, 6
1031. Silver tetradrachm: Σ over IH in l. field, E over 𐀀 in r. field.
 a. 13.63 gm. Athens, Demetrios 414^c. Pl. XXXII, 7
 b. 14.10 gm. Stroganoff 125.

Year ς (6) = 241 B.C.

1032. Gold oktodrachm: C in l. field, Σ over 𐀀 under cornucopiae.
 a. 27.68 gm. Athens, Demetrios 199^A = Δ ιεθν. Εφημ. as above, pl. 11, 5. Pl. XXXII, 9
 b. 27.75 gm. Glasgow (from different reverse die).
1033. Silver tetradrachm: Σ over IH in l. field, C over 𐀀 in r. field.
 a. 14.10 gm. Athens, Demetrios = FCD 214. Pl. XXXII, 11
 b. 13.99 gm. Modena = BMC 48, 21.
 c. 13.50 gm. Turin MR 26559.

PTOLEMAIS

Gold oktodrachms, Phoenician standard: Veiled and horned head of Arsinoe II r., with stephane and sceptre, dotted border/ $\text{AP}\Sigma\text{I}\text{N}\text{O}\text{H}\Sigma$ on l., ΦΙΛΑΔΕΛΦΟΥ on r., filleted double cornucopiae, regnal date in lower l. field, Ptolemaï's monogram Π over control in lower r. field, dotted border.

Silver tetradrachms, Phoenician standard: Diademed head of Ptolemy I r., with aegis, dotted border/ ΠΤΟΛΕΜΑΙΟΥ on l., $\Sigma\text{ΩΤΗΡΟΣ}$ on r., eagle with closed wings standing l. on thunderbolt, Ptolemaï's monogram Π over control in l. field, regnal date over control in r. field, dotted border.

Year B = 245 B.C.

1034. Gold oktodrachm: B in l. field, \square over A under cornucopiae.
 a. 27.74 gm. London = BMC 42, 5. Pl. XXXII, 12
1035. Silver tetradrachm: \square over ME in l. field, B over A in r. field.
 a. 14.10 gm. Athens, Demetrios 214H. Pl. XXXII, 13
 7 additional specimens listed.

Year Γ = 244 B.C.

1036. Silver tetradrachm: \square over ME in l. field, Γ over A in r. field.
 a. 14.12 gm. Athens, Demetrios 214I. Pl. XXXII, 14

Year Δ = 243 B.C.

1037. Silver tetradrachm: \square over \mathcal{M} in l. field, Δ over A in r. field.
 a. 13.78 gm. Athens, Demetrios = FCD 179. Pl. XXXII, 15
 b. 13.80 gm. Hague (with E behind ear of Soter?)
 c. —. Dattari.

Year E = 242 B.C.

1038. Silver tetradrachm: \square over ME in l. field, E over ⊙ in r. field.
 a. 12.52 gm. Athens, Demetrios 214K. Pl. XXXII, 16

IOPPA

Gold oktodrachms, Phoenician standard: Veiled and horned head of Arsinoe II r., with stephane and sceptre, dotted border/ΑΡΞΙΝΟΗΣ on l., ΦΙΛΑΔΕΛΦΟΥ on r., filleted double cornucopiae, regnal date in lower l. field, Ioppa monogram $\uparrow \square$ over control in lower r. field, dotted border.

Silver tetradrachms, Phoenician standard: Diademed head of Ptolemy I r., with aegis, dotted border/ΠΤΟΛΕΜΑΙΟΥ on l., ΣΩΤΗΡΟΣ on r., eagle with closed wings standing l. on thunderbolt, Ioppa monogram $\uparrow \square$ over control in l. field, regnal date over control in r. field, dotted border.

Year B = 245 B.C.

1039. Silver tetradrachm: $\uparrow \square$ over \mathcal{B} in l. field, B over ⊙ in r. field.
 a. 14.01 gm. Athens, Demetrios 214E. Pl. XXXII, 20
 b. —. Berlin 11685.
 c. —. Dattari.

Year Γ = 244 B.C.

1040. Gold oktodrachm: Γ in lower l. field, $\text{I}\overline{\text{I}}$ over \odot under cornucopiae.

a. 27.58 gm. London = BMC 42, 6. Pl. XXXII, 21

1041. Silver tetradrachm: $\text{I}\overline{\text{I}}$ over $\text{I}\overline{\text{P}}$ in l. field, Γ over \odot in r. field.

a. 13.38 gm. Athens, Demetrios 214DD. Pl. XXXII, 22

b. 14.10 gm. Berlin, Prokesch-Osten.

Year Δ = 243 B.C.

1042. Silver tetradrachm: $\text{I}\overline{\text{I}}$ over \odot in l. field, Δ over I in r. field.

a. 13.92 gm. Athens, Demetrios 214F. Pl. XXXII, 23

Year E = 242 B.C.

1043. Silver tetradrachm: $\text{I}\overline{\text{O}}\overline{\text{P}}$ over $\text{I}\overline{\text{P}}$ in l. field, E over \odot in r. field.

a. 13.98 gm. London = BMC 49, 25. Pl. XXXII, 24

Year ς (6) = 241 B.C.

1044. Silver tetradrachm: $\text{I}\overline{\text{P}}$ over $\overline{\text{A}}$ in l. field, C over \odot in r. field.

a. 14.05 gm. Athens, Demetrios 214G. Pl. XXXII, 25

b. —. Dattari.

GAZA

Silver tetradrachms, Phoenician standard: Diademed head of Ptolemy I r., with aegis, dotted border/ $\Gamma\text{T}\text{O}\Lambda\text{E}\text{M}\text{A}\text{I}\text{O}\Upsilon$ on l., $\Sigma\text{N}\text{T}\text{H}\text{P}\text{O}\Sigma$ on r., eagle with closed wings standing l. on thunderbolt, Gaza monogram $\overline{\text{A}}$ over control in l. field, regnal date over control in r. field, dotted border.

1045. Silver tetradrachm: $\overline{\text{A}}$ over $\overline{\text{A}}$ monogram in l. field, B over I in r. field.

a. 14.07 gm. Athens, Demetrios = FCD 164. Pl. XXXII, 26

b. 13.39 gm. Berlin, Prokesch-Osten.

c. 13.86 gm. London = BMC 49, 28.

BRONZE COINAGE OF PHOENICIA**TYRE***Bronzes with club symbol*

1046. Ae 28 mm.: Ammon head r., wearing taenia, dotted border/ $\Gamma\text{T}\text{O}\Lambda\text{E}\text{M}\text{A}\text{I}\text{O}\Upsilon$ on l., $\text{B}\text{A}\Sigma\text{I}\Lambda\text{E}\Omega\Sigma$ on r., filleted club.

- a. 11.30 gm. Vienna 23747 = Eckhel, Num. vet. anecd. p. 294, pl. xv, 57. Pl. XXXI, 10
1047. Æ 22 mm.: ΒΕΡΕΝΙΚΗΣ on l., ΒΑΣΙΛΙΣΣΗΣ on r., diademed and draped bust of Berenike II r./ΒΑΣΙΛΕΩΣ on l., ΓΤΟΛΕΜΑΙΟΥ on r., filleted cornucopiae flanked by large club on l. and eagle standing l. on r.
- a. 6.95 gm. Berlin, Fox (with obverse inscription retouched to read ΣΗΛΗΝΗΣ – ΒΑΣΙΛΙΣΣΗΣ, apparently by the same hand that reengraved cat. nos. 860–861) = Pembrock p. 2, pl. 63. Pl. XXXI, 14
5 additional specimens listed.
1048. Æ 21 mm.: As preceding, but eagle in countermark.
- a. 8.20 gm. Athens, Demetrios = FCD 225. — Διεθν. Εφημ. Γ, p. 218, 5, pl. 9, 7. Pl. XXXI, 15
4 additional specimens listed.
1049. Æ 21 mm.: As preceding, but without eagle altogether.
- a. 4.50 gm. Turin MR 26577. Pl. XXXI, 16
b. 6.20 gm. Paris 409 = Mionnet VI, 31, 220.
1050. Æ 12 mm.: Types as preceding.
- a. 1.31 gm. Berlin, Imhoof. Pl. XXXI, 20

Note: Of this bronze series, only cat. no. 1046 has the central depression.

SIDON

Bronzes with cornucopiae as principal type

1051. Æ 26 mm.: ΒΕΡΕΝΙΚΗΣ on l., ΒΑΣΙΛΙΣΣΗΣ on r., diademed and draped bust of Berenike II r./ΒΑΣΙΛΕΩΣ on l., ΓΤΟΛΕΜΑΙΟΥ on r., filleted cornucopiae.
SNG Cop. 517. 17.21 gm
- a. 14.15 gm. Glasgow. Pl. XXI, 12
b. 17.20 gm. J. Six (with reverse countermark, eagle with closed wings standing l.). Pl. XXXI, 13
5 additional specimens listed.
1052. Æ 26 mm.: As preceding, but eagle with closed wings standing l. in reverse r. field.
- a. 13.30 gm. Paris, Luynes 291bis. Pl. XXXI, 11
1053. Æ 18 mm.: Types as preceding.
- a. 4.25 gm. Osnabrück. Pl. XXXI, 17
b. 4.85 gm. Glasgow. Pl. XXXI, 18
2 additional specimens listed.

1054. Æ 18 mm.: As preceding, but without eagle.

- a. —. Vienna 23529. Pl. XXXI, 19
 b. 3.30 gm. Paris 353 = Mionnet VI, 19, 162.

GAZA OR IOPPA

Bronzes with eagle as principal type

1055. Æ 22 mm.: ΒΕΡΕΝΙΚΗΞ on l., ΒΑΣΙΛΙΣΣΗΣ on r., diademed and draped bust of Berenike II r., dotted border/ΓΤΟΛΕΜΑΙΟΥ on l., ΒΑΣΙΛΕΩΣ on r., eagle with closed wings standing l. on thunderbolt, dotted border.

SNG Cop. 460. 8.62gm

- a. 7.50 gm. Paris 351 (with obverse inscription retouched to read ΣΗΛΗΝΗΣ-ΒΑΣΙΛΙΣΣΗΣ) = Mionnet Suppl. IX, 16, 81. — Visconti Iconogr. g. III, 249, pl. lix, 17. — Eckhel, D.N.V. and IV.20. — Mionnet VI, 28, 218–220. — Vaillant, Seleucidarum imperium p. 232–233: ΣΗΛΗΝΗΣ-ΒΑΣΙΛΙΣΣΗΣ and ibid., Hist. Ptol. p. 126. — Gessner, pl. ii, 16. Pl. XXXI, 22
 d. —. London = BMC 61, 17. Pl. XXXI, 23
 8 additional specimens listed.

1056. Æ 17 mm.: Types as preceding, but eagle with spread wings and ΕΥ in l. field.

- a. 4.60 gm. Rollin et Feuarent. Pl. XXXI, 24
 c. 4.47 gm. Rollin et Feuarent. Pl. XXXI, 26
 h. 4.12 gm. Berlin 10201. Pl. XXXI, 25
 10 additional specimens listed.

1057. Æ 13 mm.: Types as preceding, but with abbreviated legends ΒΕΡΕΝ-ΒΑΣΙΛ and ΓΤΟΛ-ΒΑΣΙΛ, eagle with closed wings and ΕΥ in l. field.

- a. 2.50 gm. Paris N. III, H 452. Pl. XXXI, 27
 b. 1.40 gm. Athens, Demetrios 230B = Διεθν. Εφημ. as above. Pl. XXXI, 28
 c. —. London = BMC 61, 21.

PTOLEMAIS

Bronzes with Ptolemaïs monogram

1058. Æ 35 mm.: Ammon head r., wearing taenia, dotted border/ΓΤΟΛΕΜΑΙΟΥ on l., ΒΑΣΙΛΕΩΣ on r., eagle with closed wings standing l. on thunderbolt, filleted cornucopiae over shoulder, large club in l. field, Ptolemaïs monogram ΠΠ between eagle's legs, dotted border.

- a. 33.63 gm. Berlin, Imhoof. Pl. XXXII, 17
 b. 38.97 gm. Vienna = Huber, Num. Aeg. p. 193.

1059. Æ 35 mm.: As preceding, but with Γ between eagle's legs.

SNG Cop. 498. 32.47gm

- a. 33.04 gm. London = BMC 73, 59. Pl. XXXII, 18
 b. 31.50 gm. Athens, Demetrios 516A.

1060. Æ 18 mm.: Types as preceding, but ΠΠ between eagle's legs.

- a. 6.10 gm. Osnabrück.
b. 4.45 gm. Paris 542.

Pl. XXXII, 19

BERYTOS

Series with trident symbol

1061. Gold oktodrachm: Veiled bust of Arsinoe II as Berenike, with diademed stephane but no sceptre, dotted border/ΑΡΞΙΝΟΗΣ on l., ΦΙΛΑΔΕΛΦΟΥ on r., filleted double cornucopiae, trident head below, dotted border.

- a. 27.73 gm. Athens, Demetrios 183B = Διεθν. Εφημ. Β, 211, 37, pl. 11, 8.
Pl. XXIII, 22
b. 27.72 gm. (yellow gold) = Athens, Π. Σ. 6552 (Zosimas gift? — Διεθν. Εφημ. Β, 211, 38, pl. 7, 1.

1062. Gold oktodrachm: As preceding, but without trident head.

- a. 27.73 gm. Athens, Demetrios 183BB. Pl. XXIII, 21
b. 27.78 gm. London = Head, Guide, pl. v, 29. — BMC 42, 1, pl. viii, 1.
c. 27.80 gm. Gotha.

1063. Æ 18 mm.: Head of deified Alexander r. in elephant headdress, dotted border/ΓΤΟΛΕΜΑΙΟΥ on l., ΒΑΣΙΛΕΩΣ on r., eagle with closed wings standing l. on thunderbolt, head reverted, holding filleted double cornucopiae over shoulder, trident in l. field, dotted border.

- a. 5.23 gm. Athens, Demetrios = FCD 397. Pl. XXXVII, 25
d. 5.45 gm. Osnabrück. Pl. XXIII, 23
2 additional specimens listed.

MARATHOS

Civic coinage dated according to the era of Ptolemy Soter

Year 73 = 239 B.C. = Year 8 of Ptolemy III

1064. Silver 15 mm.: Diademed and veiled bust of Berenike II r., dotted border/ΜΑΡΑΘΗΝΩΝ on r., hero Marathos standing l., holding akrostolion in r. and resting l. elbow on low column, Phoenician date ΠΠ—ΝΝΝϞϞ (year 73) and Γ in field.

- a. 1.95 gm. Paris (Luynes) = Babelon, Perses Achéménides p. 209 no. 1445, pl. xxviii, fig. 5. — RN 1888, pl. XXIII, 5. — Rouvier, Διεθν. Εφημ. Δ, p. 134, 786.

Pl. XXXI, 29

1065. Æ 15 mm.: Diademed and veiled bust of Berenike II r., dotted border/Prow l. on which palm branch, ϞϞϧ above, Phoenician date ΠΠ—ΝΝΝϞϞ (year 73) in exergue.

- a. 4.32 gm. Rouvier Collection = Rouvier, *Διεθν. Εφημ. Δ*, p. 134, 797.
 b. —. Rais = Babelon, *Achém.* p. 209, 1443 (year 61) = Rouvier, *Διεθν. Εφημ. Δ*, p. 134, 797.
1066. Æ 14/15 mm.: As preceding, but with ρϰϰ.
 a. —. Athens. Pl. XXXI, 33
 b. 3.97 gm. Paris = Babelon, *Achém.* p. 209, 1446–1447. — RN 1888, pl. xxiii, 6.
 c. 3.45 gm. Paris = Rouvier, *Διεθν. Εφημ. Δ*, p. 134, 798.
1067. Æ 16 mm.: As preceding, but with ϰΝϩ.
 a. 3.40 gm. Paris = Babelon, *Achém.* 1444 (year 63). — Rouvier, *Διεθν. Εφημ. Δ*, p. 134, 799. Pl. XXXI, 31
 b. —. Rouvier Collection = Rouvier, *Διεθν. Εφημ. Δ*, p. 134, 799.
1068. Æ 15 mm.: As preceding, but with ϰϣ and Ϲ.
 a. 3.96 gm. Paris = Babelon, *Achém.* p. 209, 1448. —Rouvier, *Διεθν. Εφημ. Δ*, p. 134, 800.
 b. —. London. Pl. XXXI, 30
1069. Æ 15 mm.: As preceding, but with ϰϩϸ and Ϲ.
 a. —. Rouvier Collection = Rouvier, *Διεθν. Εφημ. Δ*, 804, pl. 7, 7 (with countermark). Pl. XXXI, 32
 b. —. Dr. P. Schröder = Rouvier, *Διεθν. Εφημ. Δ*, 802.
1070. Æ 15 mm.: As preceding, but with ϸϩϩ.
 a. —. Rouvier Collection = Rouvier, *Διεθν. Εφημ. Δ*, 803.
1071. Æ 16/14 mm.: As preceding, but with ϣ / ϩϸϣ.
 a. —. Rouvier Collection = Rouvier, *Διεθν. Εφημ. Δ*, 804, pl. 7, 8.
1072. Æ 16 mm.: As preceding, but with ϣϩϸϣ.
 a. —. Dr. P. Schröder = Rouvier, *Διεθν. Εφημ. Δ*, 805.
 b. — Rouvier Collection = Rouvier, *Διεθν. Εφημ. Δ*, 805.

Year 80 = 232 B.C. = Year 15 of Ptolemy III

1073. Æ 20 mm. Laureate bust of Ptolemy III as Hermes, with kerykeion over shoulder, dotted border/Hero Marathos standing l., holding akrostolion in r. hand and hiding l. in fold of drapery, ϸϩϣ (Marathos) in r. field, Phoenician date ΝΝΝΝϸϣ (year 80) in l. field, letters ϣ and ϣ also in field, dotted border.

- a. —. Rouvier Collection = Rouvier, *Διεθν. Εφημ. Δ*, 806. Pl. XXXI, 34
 b. —. London (with unclear date). Pl. XXXI, 35

Year 84 = 228 B.C. = Year 19 of Ptolemy III

1074. Æ 20 mm.: As preceding, but with Phoenician date IIII NNNNϜ (year 84) and letters *N* and ϙ.

- a. 7.00 gm. Rouvier Collection = Rouvier, *Διεθν. Εφημ. Δ*, 807.

Year 85 = 227 B.C. = Year 20 of Ptolemy III

1075. Æ 21 mm.: As preceding, but with Phoenician date IIII NNNNϜ (year 85) and letters 4 and ϫ.

- a. 7.10 gm. Rouvier Collection = Rouvier, *Διεθν. Εφημ. Δ*, 808.

1076. Æ 19 mm.: As preceding, but with letters ϛ and ?

- a. 6.65 gm. Rouvier Collection = Rouvier, *Διεθν. Εφημ. Δ*, 809.

1077. Æ 22 mm.: As preceding, but with letters ϣ and Ϝ.

- a. 8.16 gm. Paris, Luynes = Babelon, RN 1888, pl. xxiii, 7. Ibid., Ach. p. 210, 1449, pl. xxviii, 6.
 b. —. Rouvier Collection = Rouvier Collection = Rouvier, *Διεθν. Εφημ. Δ*, 810.

Year 86 = 226 B.C. = Year 21 of Ptolemy III

1078. Æ 20 mm.: As preceding, but with Phoenician date III III NNNNϜ (year 86) and letters ϛ and ϣ.

- a. 7.30 gm. Paris = Babelon, Achém. p. 210, 1450. — Rouvier, *Διεθν. Εφημ. Δ*, 811.
 b. 6.50 gm. Paris = Babelon, Achém. p. 210, 1451. — Rouvier, *Διεθν. Εφημ. Δ*, 811.

1079. Æ 20 mm.: As preceding, but with letters ϙ and ϫ.

- a. 6.98 gm. Paris = Babelon, Achém. p. 210, 1452. — RN 1888, pl. xxiii, 8. — Rouvier, *Διεθν. Εφημ. Δ*, 812.

1080. Æ 25/21 mm.: As preceding, but with letters ϣ and ϣ.

- a. 5.83 gm. Paris = Babelon, Achém. 1453–1454, pl. xxviii, 7. — Rouvier, *Διεθν. Εφημ. Δ*, 813.
 b. 6.30 gm. Paris = Babelon, Achém. 1453–1454, pl. xxviii, 7. — Rouvier, *Διεθν. Εφημ. Δ*, 813.

1081. Æ 22 mm.: As preceding, but with letters *N* and ϙ.

a. Rouvier Collection = Rouvier, *Διεθν. Εφημ. Δ*, 814.

Year 87 = 225 B.C. = Year 22 of Ptolemy III

1082. Æ 21 mm.: As preceding, but with Phoenician date IIIIIII NNNN ʘ (year 87) and letters Λ and ϙ.

a. 6.30 gm. Paris = Babelon, *Achéμ. p.* 210, 1455 = Rouvier 815.

1083. Æ 21 mm.: As preceding, but with letters ʘ and ʘ.

a. 6.56 gm. Paris = Babelon, *Achéμ. 1457* = Rouvier *Διεθν. Εφημ. Δ*, 816.

1084. Æ 21 mm.: As preceding, but with letters ʘ and ϙ.

a. 6.56 gm. Paris = Babelon, *Achéμ. 1457* = Rouvier *Διεθν. Εφημ. Δ*, 817.

1085. Æ 20 mm.: As preceding, but with letters N and ϙ.

a. 6.65 gm. Rouvier Collection = Rouvier *Διεθν. Εφημ. Δ*, 818, pl. 8, 9. Pl. XXXI, 36

Year 89 = 223 B.C. = Year 24 of Ptolemy III

1086. Æ 23 mm.: Veiled bust of Berenike II r./Hero Marathos standing l., holding akrostolion in r. hand and hiding l. in drapery, ʘϙϙ (Marathos) to r., Phoenician date III III III NNNN ʘ (year 89) in l. field, with letters ϙ over ϙ in l. field and ʘ in r. field.

a. 11.60 gm. Dr. P. Schröder = Rouvier *Διεθν. Εφημ. Δ*, 788.

Year 90 = 222 B.C. = Year 25 of Ptolemy III

1087. Æ 21 mm.: Laureate bust of Ptolemy III r. as Hermes, with kerykeion over shoulder/Hero Marathos standing l., holding akrostolion in r. hand and hiding l. in drapery, ʘϙϙ (Marathos) to r., Phoenician date - NNNN ʘ (year 90) in l. field, with letters ϙ and ?

a. 7.00 gm. Paris = Babelon, *Achéμ. p.* 211, 1459 = Rouvier *Διεθν. Εφημ. Δ*, 819.

Year 91 = 221 B.C. = Year 26 of Ptolemy III

1088. Æ 21 mm.: As preceding, but with Phoenician date I - NNNN ʘ (year 91) and letters ϙ and ʘ.

a. —. Rouvier Collection = Rouvier *Διεθν. Εφημ. Δ*, 820.

TETRADRACHMS DATED ACCORDING TO ERA OF PTOLEMY SOTER

Silver tetradrachms: Diademed head of Ptolemy I r., with aegis, dotted border/ΓΤΟΛΕΜΑΙΟΥ on l., ΣΩΤΗΡΟΣ on r., eagle with closed wings standing l. on thunderbolt, date in l. field or under thunderbolt, dotted border.

Year O (70) = 241 B.C.

1089. Silver tetradrachm: O in l. field.

- a. 14.20 gm. Paris. Pl. XXXIII, 1

Year OA (71) = 240 B.C.

1090. Silver tetradrachm: OA in l. field.

- a. 14.22 gm. Athens, Demetrios = FCD 233bis (with ΣΩΤΗΡΟΣ). Pl. XXXIII, 2
 b. 14.17 gm. London = BMC 191, 3 (with ΣΩΤΗΡΟΣ).
 c. 13.95 gm. Berlin.

Year OB (72) = 239 B.C.

1091. Silver tetradrachm: OB in l. field.

SNG Cop. 541. 14.21gm (Morkholm 42)

- a. 12.17 gm. (melted?). Athens, Demetrios 233ter. Pl. XXXIII, 2
 8 additional specimens listed.

Year OF (73) = 238 B.C.

1092. Silver tetradrachm: OF in l. field.

- a. 14.07 gm. Berlin, Prokesch-Osten. Pl. XXXIII, 4
 b. —. Ruppel Collection, Frankfurt am Main = NZ 1870, 406, 1 (= Huber, Num. Aeg. p. 307).

Year OΔ (74) = 237 B.C.

1093. Silver tetradrachm: OΔ in l. field.

- a. 14.17 gm. London = BMC 101, 7. Pl. XXXIII, 5

Year OE (75) = 236 B.C.

1094. Silver tetradrachm: OE in l. field.

- a. 14.27 gm. Berlin, Prokesch-Osten = NZ 1870, p. 400, 1 (described with OΕ, year 76).

Pl. XXXIII, 6

Year OZ (77) = 234 B.C.

1095. Silver tetradrachm: OZ in l. field.

SNG Cop. 542. 14.48gm (Morkholm 56)

- a. 14.18 gm. Athens, E. Σ. 6556θ. Pl. XXXIII, 7
 5 additional specimens listed.

1096. Silver tetradrachm: OZ (or sometimes OI) under thunderbolt.

- a. 14.27 gm. Athens, Demetrios = FCD 234. Pl. XXXIII, 8
5 additional specimens listed.

Year OH (78) = 233 B.C.

1097. Silver tetradrachm: OH under thunderbolt.

- a. 14.19 gm. Athens, Demetrios 234A. Pl. XXXIII, 9

1098. Silver tetradrachm: OH in l. field.

- a. 14.24 gm. Cat. Bompois no. 2042.
b. 12.10 gm. Dattari.
c. —. Cat. Billoin no. 953.

Year OΘ (79) = 232 B.C.

1099. Silver tetradrachm: OΘ under thunderbolt.

SNG Cop. 543. 14.09gm (Morkholm 70)

- a. 14.30 gm. Hague = Huber, Num. Aeg. p. 324, 1. Pl. XXXIII, 10
4 additional specimens listed.

Year Π (80) = 231 B.C.

1100. Silver tetradrachm: Π under thunderbolt.

- a. 14.28 gm. London = BMC 101, 10. — Huber, Num. Aeg. p. 324, 2. Pl. XXXIII

1101. Silver tetradrachm: Π between eagle's legs.

- a. —. Alexandria. Pl. XXXIII, 11
b. 14.19 gm. London = BMC 65, 27.

Year ΠA (81) = 230 B.C.

1102. Silver tetradrachm: Π A under thunderbolt.

- a. 14.31 gm. Athens, Demetrios 247A. Pl. XXXIII, 13
5 additional specimens listed.

Year ΠB (82) = 229 B.C.

1103. Silver tetradrachm: Π B under thunderbolt.

SNG Cop. 544. 14.44gm (Morkholm 90)

- a. 14.32 gm. Athens, Demetrios 247B. Pl. XXXIII, 14

Year ΠΓ (83) = 228 B.C.

1104. Silver tetradrachm: Π Γ in l. field.

- a. 14.42 gm. Athens, Demetrios = FCD 248. Pl. XXXIII, 16

4 additional specimens listed.

1105. Silver tetradrachm: Π Γ (?) under thunderbolt (or possibly Π Ε or Π Λ).

a. 14.33 gm. Athens, Demetrios = FCD 234bis.

Pl. XXXIII, 15

Year Π Δ (84) = 227 B.C.

1106. Silver tetradrachm: Π Δ in l. field.

SNG Cop. 545. 14.34gm (Morkholm 119)

a. 14.33 gm. Athens, Demetrios = FCD 249.

Pl. XXXIII, 17

17 additional specimens listed.

Year Π Ε (85) = 226 B.C.

1107. Silver tetradrachm: Π Ε in l. field.

a. 13.8 gm. Modena.

Year Π Λ (86) = 225 B.C.

1108. Silver tetradrachm: Π Λ in l. field.

a. 14.45 gm. Athens, Demetrios 247C.

Pl. XXXIII, 18

b. —. Rollin et Feuarent.

Year Π Ζ (87) = 224 B.C.

1109. Silver tetradrachm: Ζ monogram in l. field.

a. 13.97 gm. Athens, Demetrios 233C.

Pl. XXXIII, 19

b. 13.27 gm. Athens, Demetrios 233CC.

c. 13.86 gm. London, new acquisition.

Year Π Η (88) = 223 B.C.

1110. Silver tetradrachm: Π Η in l. field.

SNG Cop. 546 13.86gm (Morkholm 138)

a. —. Dattari.

Pl. XXXIII, 20

6 additional specimens listed.

Year Π Θ (89) = 222 B.C.

1111. Silver tetradrachm: Θ monogram in l. field.

a. 13.97 gm. Athens, Demetrios 249B.

Pl. XXXIII, 24

3 additional specimens listed.

Year ϣ (90) = 221 B.C. {Mørkholm: 170/69 B.C.}

1112. Silver tetradrachm: ϣ in l. field. (See also Svoronos 1205.)

SNG Cop. 547 13.96gm (Morkholm 161)

a. 13.30 gm. Gookop, in the Hague.

Pl. XXXIII, 22

c. 13.25 gm. Osnabrück
h. —. Dattari.
6 additional specimens listed.

Pl. XXXVIII, 6
Pl. XXXIII, 23

PTOLEMY IV PHILOPATOR
221/0–204/3 B.C.

Posthumous coinage for Berenike II

1113. Gold oktodrachm: Diademed and veiled bust of Berenike r., with necklace, dotted border/ΒΕΡΕΝΙΚΗΣ on l., ΒΑΣΙΛΙΣΣΗΣ on r., filleted cornucopiae, dotted border.
SNG Cop. 169 27.79gm
- a. 27.85 gm. Vienna. Pl. XXXVI, 1
 - b. 27.81 gm. Athens, Demetrios = FCD 223 = Διεθν. Εφημ. Α, pl. 8, 5.Pl. XXXV, 12
 - c. 27.62 gm. Glasgow. Pl. XXXV, 17
1114. Silver dekadrachm: Types as preceding.
- a. 35.54 gm. Athens, Demetrios 224D = Διεθν. Εφημ. Α, pl. 9, 3 = Babelon, Mélanges II, p. 3. Pl. XXXV, 18
 - b. 35.53 gm. Berlin 180/1877 = Friedländer-Sallet, Das. König. Münzk. 1877, p. 522. Pl. XXXV, 20 (reverse)
- 3 additional specimens listed.
1115. Silver tetradrachm: Types as preceding.
- a. 14.12 gm. Athens, Demetrios = FCD 226. — Διεθν. Εφημ. Α, pl. 9, 4.Pl. XXXV, 12
3 additional specimens listed.
1116. Gold oktodrachm: Types as preceding, but with Δ in l. field.
- a. 27.75 gm. Athens, Demetrios = FCD 221 = Διεθν. Εφημ. Α, pl. 8, 6.Pl. XXXV, 11
- Note: Some specimens of cat. nos. 991–994, of poorer workmanship, may belong here.
- Series with ΔΙ*
1117. Gold oktodrachm: Bust of Ptolemy III r., wearing radiate diadem and aegis and holding trident over shoulder, dotted border/ΠΤΟΛΕΜΑΙΟΥ on l., ΒΑΣΙΛΕΩΣ on r., radiate, filleted cornucopiae, ΔΙ below, dotted border.
SNG Cop. 196 27.76gm
- a. 27.74 gm. Athens, Demetrios = FCD 208bis. Pl. XXXVI, 6
 - b. 27.84 gm. Berlin, Prokesch-Osten = Friedländer and von Sallet, D. Königl. Münzkab. 1877, no. 529. Pl. XXXVI, 7
- 22 additional specimens listed.
1118. Gold tetradrachm: Types as preceding, with ΔΙ .
- a. 13.89 gm. London = BMC 56, 165, pl. xii, 5. Pl. XXXVI, 8
 - b. 13.91 gm. Glasgow.
 - c. 14.77 gm. Cat. Jackson no. 152.
1119. Gold drachm: Types as preceding, with ΔΙ .
- a. 3.10 gm. Paris 331 = Mionnet VI, 27, 213 and Suppl. IX, pl. v, 2.Pl. XXXVI, 9

1120. Gold oktodrachm: Veiled head of Arsinoe II as Arsinoe III, with diademed stephane and sceptre, dotted border/ΑΡΣΙΝΟΗΣ on l., ΦΙΛΑΔΕΛΦΟΥ on r., filleted double cornucopiae, ΔΙ below, dotted border.
 a. 27.71 gm. Glasgow = Svoronos, Διεθν. Εφημ. Γ, pl. 4, 9. Pl. XXXVI, 12
 b. 27.70 gm. Paris = Mionnet VI, 13, 188.
1121. Silver tetradrachm: Diademed head of Ptolemy I r., with aegis, dotted border/ΓΤΟΛΕΜΑΙΟΥ on l., ΣΩΤΗΡΟΣ on r., eagle with closed wings standing l. on thunderbolt, ΔΙ in l. field, dotted border.
 a. 14.10 gm. Athens, Demetrios = FCD 213. Pl. XXXVI, 11
 b. 14.07 gm. London = BMC 65, 26.
1122. Silver tetradrachm: Types as preceding, but with legend ΒΑΣΙΛΕΩΣ on l., ΓΤΟΛΕΜΑΙΟΥ on r., and very large ΔΙ.
 a. 13.82 gm. Paris 113 = F. Lenormant, Lagides, p. 71, pl. iv, 3. Pl. XXXVI, 10
 b. 11.88 gm. Athens, Demetrios.
1123. Silver tetradrachm: Jugate busts r. of Zeus Sarapis, diademed and with lotus over forehead, and Isis, wearing horned disc, dotted border/ΓΤΟΛΕΜΑΙΟΥ on l., ΒΑΣΙΛΕΩΣ on r., eagle with closed wings standing l. on thunderbolt, head reverted, holding filleted cornucopiae over shoulder, ΔΙ between legs, dotted border.
 a. 14.17 gm. Athens, Demetrios = FCD 257bis, pl. v. Pl. XXXVI, 13
 4 additional specimens listed.
1124. Silver tetradrachm: Types as preceding, with ΔΙ, but eagle holds double cornucopiae.
 SNG Cop. 197 14.12gm, SNG Cop. 198 12.90gm
 a. 13.35 gm. Athens, Demetrios = FCD 257.
 17 additional specimens listed.
1125. Æ 44 mm.: Ammon head r., wearing taenia, dotted border/ΓΤΟΛΕΜΑΙΟΥ ΒΑΣΙΛΕΩΣ on r., eagle with closed wings standing l. on thunderbolt, filleted cornucopiae in l. field, ΔΙ between eagle's legs, dotted border.
 SNG Cop. 199 73.75gm, SNG Cop. 200 70.85gm
 a. 71.35 gm. Athens, A. E. Pl. XXXVI, 17
 34 additional specimens listed.
1126. Æ 44 mm.: As preceding, but ΔΙ appears as ΛΙ or Μ through careless striking.
 a. 72.70 gm. Leyden.
 15 additional specimens listed.
1127. Æ 35 mm.: Types as preceding, with ΔΙ.
 SNG Cop. 201 36.22gm, SNG Cop. 202 34.08gm
 a. 34.45 gm. Athens, A.E. Pl. XXXVI, 18
 25 additional specimens listed.

1128. Æ 35 mm.: As preceding, but ΔI appears as ΛI through careless striking.
SNG Cop. 203 33.90gm, SNG Cop. 204 34.88gm
a. 38.70 gm. Löbbecke.
13 additional specimens listed.
1129. Æ 44/41 mm.: Types as preceding, but with club in l. field instead of cornucopiae, and ΔI or ΛI between eagle's legs.
a. 71.60 gm. Athens, Demetrios = FCD 510 (described with $\overline{\Lambda}$).
15 additional specimens listed.
1130. Æ 35 mm.: Types as preceding, with ΔI .
a. —. Vienna 23737.
14 additional specimens listed. Not clear which is Pl. XXXVI, 19

Series with other controls, or without controls

1131. Gold oktodrachm: Bust of Ptolemy III r., wearing radiate diadem and aegis, and holding trident over shoulder, dotted border/ΓΤΟΛΕΜΑΙΟΥ on l., ΒΑΣΙΛΕΩΣ on r., radiate, filleted cornucopiae, dotted border.
a. 27.70 gm. Verlin = Grässe, Hand. pl. i, 6. — Friedländer-Sallet, K. Münzk. 1873, 359 and 1877, 528. Pl. XXXVI, 4
1132. Gold oktodrachm: As preceding, but with B under cornucopiae.
a. 27.80 gm. London = BMC 56, 102, pl. xii, 3. Pl. XXXVI, 5.
b. 27.78 gm. Sir Weber.
1133. Gold oktodrachm: As preceding, portrait may be of Ptolemy IV, with $\overline{\Lambda}$ in l. field, and I in r. field.
a. 27.74 gm. Athens, Demetrios = FCD 209, pl. iii. Pl. XXXVI, 1
b. —. Cat. Gréau no. 2840.
c. 27.77 gm. Pembrock p. 1, pl. iii, 5, and p. 2, tab. 55 = Catal. no. 1280.
1134. Gold oktodrachm: As preceding, but with $\overline{\Lambda}$ in l. field, and $\overline{\Lambda}$ in r. field.
27.79 gm. Athens, Demetrios. Pl. XXXVI, 2
1135. Silver tetradrachm: Diademed head of Ptolemy I r., with aegis, dotted border/ΓΤΟΛΕΜΑΙΟΥ on l., ΒΑΣΙΛΕΩΣ on r., eagle with closed wings standing l. on thunderbolt, ΗΑ monogram in l. field, ΗΔ monogram in r. field.
a. 13.88 gm. Athens, Demetrios 215B. Pl. XXXVI, 3
b. —. Rollin et Feuarent.
1136. Silver tetradrachm: Jugate busts r. of Zeus Sarapis, laureate, wearing taenia and with flower over forehead, and Isis, wearing horned disc, dotted border/ΓΤΟΛΕΜΑΙΟΥ on l., ΒΑΣΙΛΕΩΣ on r., eagle with closed wings standing l. on thunderbolt, head reverted, ΜΟ in l. field, in r. field owl l. over AP, dotted border.

- a. 12.80 gm. Hague = Cat. d'Ennery p. 19, 141 = Mionnet Suppl. IX, 21, 133.
— Imhoof-Blumer, ZfN III, 351, pl. ix, 15. Pl. XXXVI, 14
- b. 14.01 gm. Berlin, Fox = Mus. Pembrock P. II, pl. xvi, no. 217 and cat. de
vente, no. 1290. Pl. XXXVI, 15
- 2 additional specimens listed.

1137. Æ 27 mm.: Jugate busts r. of Apollo. laureate, and Artemis, with bow and quiver over shoulder/ΒΑΣΙΛΕΩΣ on l., ΠΤΟΛΕΜΑΙΟΥ on r., diademed head of Ptolemy I r., with aegis.

SNG Cop. 454 15.36gm

- a. 15.40 gm. Copenhagen. Pl. XXXVI, 20
- b. 18.02 gm. Imhoof-Blumer. Pl. XXXVI, 21
- c. 16.05 gm. Berlin, Fox. Pl. XXXVI, 22
- f. 14.90 gm. Monaco = Huber, Num. Aeg. p. 206 and 237, 11. Pl. XXXVI, 23
- 9 additional specimens listed.

1138. Æ 15 mm.: Apollo bust r., bow and quiver over shoulder, dotted border/ΒΑΣΙΛΕΩΣ on l., ΠΤΟΛΕΜΑΙΟΥ on r., Artemis bust r., bow and quiver over shoulder, dotted border.

- a. —. Florence. Pl. XXXVI, 24

COINAGE STRUCK IN KYRENAIKA

Gold oktodrachms: Diademed and draped bust of Ptolemy IV r., dotted border/ΠΤΟΛΕΜΑΙΟΥ on l., ΒΑΣΙΛΕΩΣ on r., eagle with closed wings standing r. on thunderbolt, control in r. field, dotted border.

Bronze denomination B (38/40 mm.): Ammon head r., dotted border/ΠΤΟΛΕΜΑΙΟΥ on l., ΒΑΣΙΛΕΩΣ on r., eagle with spread wings standing l. on thunderbolt, head reverted, control between legs, dotted border.

Bronze denomination C (30 mm.): Types as preceding, but eagle with closed wings holding double cornucopiae on shoulder.

Bronze denomination D (25 mm.): Diademed head of Ptolemy I r., with aegis, dotted border/ΒΑΣΙΛΕΩΣ on l., ΠΤΟΛΕΜΑΙΟΥ on r., Libya head r., silphium branch in l. field, double cornucopiae in r. field, control under head, dotted border.

1139. Gold oktodrachm: ☉ in r. field.

- a. 27.77 gm. Athens, Demetrios = FCD 231. Pl. XXXVII, 1
- 7 additional specimens listed.

1140. Bronze denomination B (40 mm.): ☉ between eagle's legs.

- a. 52.95 gm. Athens, A.E. (with cornucopiae in square countermark). Pl. XXXVII, 2
- 11 additional specimens listed.

1141. Bronze denomination D (25 mm.): ☉ between eagle's legs.

- a. 15.60 gm. Hague. Pl. XXXVII, 3
- 4 additional specimens listed.

1142. Bronze denomination B (37 mm.): $\overline{\text{A}}$ between eagle's legs.
 a. 42.00 gm. Athens, Demetrios Ακρηστα Pl. XXXVII, 4
 4 additional specimens listed.
1143. Bronze denomination D (25 mm.): $\overline{\text{A}}$ between eagle's legs.
 a. 17.78 gm. Athens, Demetrios = FCD 81. Pl. XXXVII, 5
 e. —. Paris 253. Pl. XXXVII, 6
 5 additional specimens listed.
1144. Bronze denomination B (40 mm.): $\overline{\text{A}}$ between eagle's legs. Possibly a poor strike of the preceding.
 a. 48.68 gm. Vienna 23727 (with cornucopiae in square countermark).
 4 additional specimens listed.
1145. Bronze denomination B (40 mm.): $\overline{\text{A}}$ between eagle's legs.
 a. 47.10 gm. Athens, demetrios = FCD 479. Pl. XXXVII, 7
 7 additional specimens listed.
1146. Bronze denomination C (30 mm.): $\overline{\text{A}}$ between eagle's legs.
 a. 19.30 gm. Athens, Tsivourakis. Pl. XXXVII, 8
1147. Bronze denomination D (25 mm.): $\overline{\text{A}}$ between eagle's legs.
 a. 16.45 gm. Parma. Pl. XXXVII, 9
 b. —. Gotha.
1148. Bronze denomination B (40 mm.): $\overline{\text{A}}$ or $\overline{\text{B}}$ or $\overline{\text{C}}$ between eagle's legs.
 SNG Cop.207 47.86gm, SNG Cop.208 43.88gm, SNG Cop.209 45.42gm
 a. 48.60 gm. Athens, Demetrios = FCD 476. Pl. XXXVII, 10
 19 additional specimens listed.
1149. Bronze denomination B (40 mm.) with cornucopiae in square countermark: $\overline{\text{A}}$ or $\overline{\text{B}}$ or $\overline{\text{C}}$ between eagle's legs.
 SNG Cop.210 44.51gm (cornucopia c/m), SNG Cop.211 41.88gm (cornucopia c/m)
 a. 47.50 gm. Parma.
 6 additional specimens listed.
1150. Bronze denomination B (40 mm.) with ΠΑ(?) under Ammon head: $\overline{\text{A}}$ or $\overline{\text{B}}$ or $\overline{\text{C}}$ between eagle's legs.
 a. —. Glasgow. Pl. XXXVII, 11
1151. Bronze denomination C (30 mm.): $\overline{\text{A}}$ or $\overline{\text{B}}$ or $\overline{\text{C}}$ between eagle's legs.
 SNG Cop.213 24.55gm, SNG Cop.214 23.19gm, SNG Cop.215 20.55gm (cornucopia c/m)
 a. —. Munich (with cornucopiae in square countermark). Pl. XXXVII, 12 (reverse)
 SNG Cop.216 19.82gm, SNG Cop.217 23.09gm, SNG Cop.218 18.99gm

- f. 20.46 gm. London = BMC p. 75, nos. 77–79 and 80–81. Pl. XXXVII, 13
5 additional specimens listed.
1152. Bronze denomination D (25 mm.): ΣE or Ξ or ε between eagle's legs.
a. —. Paris 252. Pl. XXXVII, 14
b. 16.70 gm. Munich. Pl. XXXVII, 15 (reverse)
6 additional specimens listed.
1153. Æ 20 mm.: Ammon head r., dotted border/ $\Pi\text{T}\text{O}\text{Λ}\text{E}\text{M}\text{A}\text{I}\text{O}\text{Υ}$ on l., $\text{B}\text{A}\text{Σ}\text{I}\text{Λ}\text{E}\text{Ω}\text{Σ}$ on r., eagle with closed wings standing l. on thunderbolt, club in l. field, ΣE under eagle's feet, dotted border.
a. 5.95 gm. Athens, Demetrios 513 α .
1154. Æ 22/20 mm.: Isis or Libya head r., wearing taenia, dotted border/ $\Pi\text{T}\text{O}\text{Λ}\text{E}\text{M}\text{A}\text{I}\text{O}\text{Υ}$ on l., $\text{B}\text{A}\text{Σ}\text{I}\text{Λ}\text{E}\text{Ω}\text{Σ}$ on r., eagle with closed wings standing l. on thunderbolt, head reverted, filleted cornucopiae on shoulder, dotted border.
SNG Cop. 240–242, all: 7.24gm, 8.03gm, 7.55gm
a. 9.47 gm. Athens, Demetrios = FCD 260. Pl. XXXVII, 17
b. 8.25 gm. Athens, A. E. Pl. XXXVII, 18
f. —. Berlin. Pl. XXXVII, 19
3 additional specimens listed.
1155. Æ 18 mm.: Helmeted bust of Ptolemy III r., dotted border/ $\Pi\text{T}\text{O}\text{Λ}\text{E}\text{M}\text{A}\text{I}\text{O}\text{Υ}$ on l., $\text{B}\text{A}\text{Σ}\text{I}\text{Λ}\text{E}\text{Ω}\text{Σ}$ on r., eagle with closed wings standing l. on thunderbolt, filleted cornucopiae on shoulder, dotted border.
SNG Cop. 235. 4.18gm, SNG Cop. 236. 3.05gm
a. 4.82 gm. Athens, Demetrios = FCD 536, pl. x. Pl. XXXVII, 20
e. 6.45 gm. Rollin et Feuarent. Pl. XXXVII, 21
10 additional specimens listed.
1156. Æ 15 mm.: Helmeted head of Ptolemy IV (?) r./ $\Pi\text{T}\text{O}\text{Λ}\text{E}\text{M}\text{A}\text{I}\text{O}\text{Υ}$ on l., $\text{B}\text{A}\text{Σ}\text{I}\text{Λ}\text{E}\text{Ω}\text{Σ}$ on r., eagle with closed wings standing l. on thunderbolt, cornucopiae in l. field, dotted border.
SNG Cop. 237. 2.13gm, SNG Cop. 238. 2.05gm
a. 2.25 gm. Berlin, Imhoof.
b. 2.00 gm. Athens, E. Σ. 6613 θ . Pl. XXXVII, 22
15 additional specimens listed.
1157. Æ 13 mm.: Types as preceding.
SNG Cop. 239. 1.62gm
a. 1.61 gm. Osnabrück. Pl. XXXVII, 23
3 additional specimens listed.
1158. Æ 22 mm.: Ammon head r., dotted border/ $\Pi\text{T}\text{O}\text{Λ}\text{E}\text{M}\text{A}\text{I}\text{O}\text{Υ}$ on l., $\text{B}\text{A}\text{Σ}\text{I}\text{Λ}\text{E}\text{Ω}\text{Σ}$ on r., two eagles with closed wings standing l. on two thunderbolts, silphium plant in l. field, dotted border. Possibly belonging to a later reign.
SNG Cop. 455. 7.44gm
a. 7.10 gm. Gotha. Pl. XXXVII, 16
18 additional specimens listed.

CYPRIOTE COINAGE FOR ARSINOE III

1159. Gold oktodrachm: Draped bust of Arsinoe III r., with diademed stephane and necklace, lotus sceptre over shoulder, dotted border/ΦΙΛΟΠΑΤΟΡΟΣ on l., ΑΡΣΙΝΟΗΣ on r., filleted cornucopiae, star above, dotted border.
- a. 27.73 gm. Löbbecke = ZfN XVII, 25, pl. ii, 19. Pl. XXXIX, 1
 b. 27.70 gm. Hague = Cat. d'Ennery p. 8, 71. — Dompierre, Gr. Munten pl. xiii, 184. Pl. XXXIX, 2
 c. 27.71 gm. Brussels, Hirsch. Pl. XXXIX, 3
 9 additional specimens listed.

Bronzes struck on Cyprus

1160. Æ 14/10 mm.: Bust of Arsinoe III r., with stephane and necklace, dotted border/ΠΤΟΛΕΜΑΙΟΥ on l., ΒΑΣΙΛΕΩΣ on r., filleted double cornucopiae, dotted border. SNG Cop. 648. 1.45gm
- a. 2.60 gm. Athens, E. Σ. 6557. Pl. XXXIX, 4
 b. 2.45 gm. Athens, Demetrios = FCD 399, pl. viii (with thick flan). Pl. XXXIX, 5
 d. 1.96 gm. Athens, E. Σ. 1899/1900 ΚΓ, 3. Pl. XXXIX, 7
 o. —. Cat. Huber, no. 1003; Num. Aeg. p. 304. Pl. XXXIX, 6
 17 additional specimens listed.
1161. Æ 12/10 mm.: Types as preceding, but head rather than bust, and filleted single cornucopiae. SNG Cop. 649-650. 2.79gm, 1.78gm
- a. 1.60 gm. Rollin et Feuarent. Pl. XXXIX, 8
 b. 1.53 gm. Berlin 10305. Pl. XXXIX, 9
 e. 1.47 gm. Osnabrück. Pl. XXXIX, 10
 3 additional specimens listed.
1162. Æ 10 mm.: Head of Arsinoe III r., with stephane and necklace, dotted border/ΠΤΟΛΕΜ on l., ΒΑΣΙΛΕ on r., eagle with closed wings standing l. on thunderbolt, dotted border.
- a. 1.50 gm. Osnabrück. Pl. XXXIX, 11
 c. 1.00 gm. Athens. Pl. XXXIX, 12
 3 additional specimens listed.

For marriage of Arsinoe III, 212 B.C.

1163. Gold oktodrachm: Bust of Arsinoe III r., as Arsinoe II, with veil, stephane, and sceptre, dotted border/ΑΡΣΙΝΟΗΣ on l., ΦΙΛΑΔΕΛΦΟΥ on r., filleted double cornucopiae, dotted border.
- a. 27.74 gm. Athens, Demetrios = FCD 183, pl. iii. — Διεθν. Εφημ. Β, 207, 13, pl. 11, 9. Pl. XXXIX, 13

Year A (1) after marriage of Arsinoe III = 211 B.C.

1164. Gold oktodrachm: As preceding, but with A behind head.

- a. 27.77 gm. Athens, Demetrios = FCD 187 (described with Λ). Pl. XXXIX, 14
8 additional specimens listed.

Year Λ (11) of Ptolemy IV = 211 B.C.

1165. Gold oktodrachm: As preceding, but with Λ behind head.

- a. 27.71 gm. Glasgow. Pl. XXXIX, 15
6 additional specimens listed.

Bronzes belonging to same series as above

1166. Bronze denomination A (42/40 mm.): Ammon head r., dotted border/ $\Pi\tau\omicron\lambda\epsilon\mu\alpha\iota\omicron\gamma$ on l., $\beta\alpha\varsigma\iota\lambda\epsilon\omega\varsigma$ on r., eagle with closed wings standing l. on thunderbolt, head reverted, filleted cornucopiae on shoulder, Λ between legs, dotted border.

SNG Cop. 220. 34.88gm, SNG Cop. 221. 41.12gm

- a. 47.15 gm. Athens, A.E. Pl. XXXIX, 16

1167. Bronze denomination B (37 mm.): Types as preceding, with Λ between eagle's legs, but head not reverted.

SNG Cop. 222. 31.93gm

- a. 30.70 gm. Athens, Demetrios = FCD 491. Pl. XXXIX, 17
20 additional specimens listed.

1168. Bronze denomination C (32 mm.): Laureate Zeus head r., dotted border/ $\Pi\tau\omicron\lambda\epsilon\mu\alpha\iota\omicron\gamma$ on l., $\beta\alpha\varsigma\iota\lambda\epsilon\omega\varsigma$ on r., eagle with closed wings standing l. on thunderbolt, head reverted, filleted cornucopiae on shoulder, Λ between legs, dotted border.

- a. 22.40 gm. Athens, Demetrios = FCD 471. Pl. XXXIX, 18
9 additional specimens listed.

1169. Bronze denomination D (28 mm.): Types as preceding, with Λ between eagle's legs, but head not reverted and filleted cornucopiae is in l. field instead of on shoulder.

SNG Cop. 223. 13.45gm

- a. 14.30 gm. Athens, Demetrios = FCD 501. Pl. XXXIX, 19
11 additional specimens listed.

1170. Bronze denomination E (25 mm.): Head of deified Alexander r. in elephant headdress, dotted border/ $\Pi\tau\omicron\lambda\epsilon\mu\alpha\iota\omicron\gamma$ on l., $\beta\alpha\varsigma\iota\lambda\epsilon\omega\varsigma$ on r., eagle with closed wings standing l. on thunderbolt, filleted cornucopiae on shoulder, Λ between legs, dotted border.

- a. 9.90 gm. Athens, Demetrios = FCD 396. Pl. XXXIX, 20
h. 11.00 gm. Paris 705 (Λ resembles Γ because of careless striking). Pl. XXXIX, 22
11 additional specimens listed.

1171. Bronze denomination F (21 mm.): Ammon head r./ $\Pi\tau\omicron\lambda\epsilon\mu\alpha\iota\omicron\gamma$ on l., $\beta\alpha\varsigma\iota\lambda\epsilon\omega\varsigma$ on r., eagle with closed wings standing l. on thunderbolt, filleted cornucopiae on shoulder, Λ between legs.

- a. 5.85 gm. Athens, Demetrios = FCD 473. Pl. XXXIX, 21

Bronzes without control letter, but struck in 212 B.C.

1172. Æ 40 mm.: Ammon head r., dotted border/ΠΤΟΛΕΜΑΙΟΥ on l., ΒΑΣΙΛΕΩΣ on r., eagle with closed wings standing l. on thunderbolt, head reverted, filleted cornucopiae on shoulder, dotted border.
- a. 50.30 gm. Athens, Demetrios = FCD 468. Pl. XXXIX, 25
7 additional specimens listed.
1173. Æ 21 mm.: Types as preceding, but eagle holds double cornucopiae.
- a. 5.65 gm. Osnabrück. Pl. XXXIX, 24
b. 6.40 gm. Athens, Demetrios = FCD 474 (described with Μ between eagle's legs).
1174. Æ 22 mm.: Bust of Arsinoe III (?) r., dotted border/ΠΤΟΛΕΜΑΙΟΥ on l., ΒΑΣΙΛΕΩΣ on r., eagle with closed wings standing l. on thunderbolt, head reverted, cornucopiae on shoulder, dotted border.
- a. —. Athens. Pl. XXXIX, 23

Porcelain coins

1175. Porc. 25 mm.: Head of deified Alexander r. in elephant headdress/ΠΤΟΛΕΜΑΙΟΥ on l., ΒΑΣΙΛΕΩΣ on r., eagle with closed wings standing l. on thunderbolt, head reverted, filleted cornucopiae on shoulder, Δ (= Λ) between legs.
- a. 2.72 gm. Paris (found at Karnak, "in the ruins of the city, north of the great temple" — Blanchet, RN 1891, p. 233, fig.).
1176. Porc. 19 mm.: Ammon (?) head r./ΠΤΟΛΕΜΑΙΟΥ on l., ΒΑΣΙΛΕΩΣ on r., eagle standing l. on thunderbolt.
- a. 1.85 gm. Paris ("Upper Egyptian provenance" = Blanchet, RN 1891, p. 233).

COINAGE STRUCK AT PHOENICIAN MINTS

TYRE

Series with ΣΩ for Sosibios

1177. Silver tetradrachm: Diademed bust of Ptolemy IV r., dotted border/ΠΤΟΛΕΜΑΙΟΥ on l., ΦΙΛΟΠΑΤΟΡΟΣ on r., eagle with closed wings standing r. on thunderbolt, Ω over Σ in l. field, Υ in r. field, dotted border.
- a. 13.82 gm. (holed). Berlin, Prokesch-Osten. Pl. XLIII, 1
1178. Silver tetradrachm: Diademed bust of Ptolemy IV r., dotted border/ΠΤΟΛΕΜΑΙΟΥ on l., ΦΙΛΟΠΑΤΟΡΟΣ on r., eagle with closed wings standing r. on thunderbolt, Υ surmounting club in l. field, Ω over Σ in r. field, Ξ monogram between eagle's legs, dotted border.

- a. 14.26 gm. London = BMC 64, 24, pl. xiv, 10. — Knight, Numi veteres, p. 209. — Leake, Num. Hell. p. 61 — Mahaffy, Emp. of Ptol. p. 288 fig. — F. Lenormant, Lagides, p. 81, pl. vi, 8. Pl. XLIII, 2
1179. Silver tetradrachm: As preceding, but with ♀ between eagle's legs.
- a. 13.72 gm. Paris = Pellerin, Rois, p. V, 15. — Mionnet VI, 20, 165. Pl. XLIII, 3
1180. Silver tetradrachm: Diademed head of Ptolemy I r., with aegis, dotted border/ΠΤΟΛΕΜΑΙΟΥ on l., ΣΩΤΗΡΟΣ on r., eagle with closed wings standing l. on thunderbolt, ☩ surmounting club in l. field, Ω over Σ in r. field, dotted border. SNG Cop.504. 14.08gm
- a. 14.25 gm. London = BMC 64, 25 = F. Lenormant, Lagides, p. 81, pl. vi, 7. Pl. XLIII, 4
 b. 13.90 gm. Berlin, Imhoof.
 c. 14.20 gm. Leake, Num. Hell. 58.
1181. Silver tetradrachm: As preceding, but with legend ΠΤΟΛΕΜΑΙΟΥ—ΒΑΣΙΛΕΩΣ, Σ over Ω in r. field, Φ between eagle's legs.
- a. 12.85 gm. Athens, Demetrios 236A. Pl. XLIII, 5
1182. Æ 31 mm.: Ammon head r., dotted border/ΠΤΟΛΕΜΑΙΟΥ on l., ΦΙΛΟΠΑΤΟΡΟΣ on r., eagle with closed wings standing l. on thunderbolt, palm branch over shoulder, Ɱ (?) in l. field, ΤΥΡ in r. field, dotted border.
- a. —. Naples, MN. 9454. Pl. XXXVII, 24
1183. Æ: Zeus head r., with taenia/ΒΑΣΙΛΕΩΣ ΠΤΟΛΕΜΑΙΟΥ ΦΙΛΟΠΑΤΟΡΟΣ, eagle with spread wings standing l. on thunderbolt.
- a. —. Vaillant, H.P.A. p. 69 (ex thesauro regio) = Gessner, Ptol. pl. i, 24.

SIDON

1184. Gold oktodrachm: Bust of Ptolemy III r., with radiate diadem, aegis, and trident over shoulder, dotted border/ΠΤΟΛΕΜΑΙΟΥ on l., ΒΑΣΙΛΕΩΣ on r., radiate, filleted cornucopiae. Ω over Σ in l. field, ΣΙ in r. field, dotted border.
- a. 27.75 gm. St. Petersburg. Pl. XLIII, 9
 b. 27.75 gm. Glasgow.
1185. Silver tetradrachm: Diademed and draped bust of Ptolemy IV r., dotted border/ΠΤΟΛΕΜΑΙΟΥ on l., ΒΑΣΙΛΕΩΣ on r., eagle with closed wings standing l. on thunderbolt, ΣΩ in l. field, ΣΙ between eagle's legs, dotted border.
- a. 14.02 gm. London = BMC 64, 23, pl. xiv, 9. Pl. XLIII, 10
1186. Silver tetradrachm: Jugate busts r. of Sarapis and Isis, dotted border/ΠΤΟΛΕΜΑΙΟΥ on l., ΒΑΣΙΛΕΩΣ on r., eagle with closed wings standing r. on thunderbolt, filleted double cornucopiae over shoulder, Ω over Σ in l. field, ΣΙ between eagle's legs, dotted border.
- a. 13.93 gm. Athens, Demetrios 257A. Pl. XLIII, 11

- b. 13.55 gm. Paris 487 - Mionnet VI, 37, 301.

PTOLEMAIS

1187. Gold oktodrachm: Diademed and draped bust of Ptolemy IV r., dotted border/ΠΤΟΛΕΜΑΙΟΥ on l., ΦΙΛΟΠΑΤΟΡΟΣ on r., eagle with closed wings standing r. on thunderbolt, ΣΩ over ΠΤ on r. field, dotted border.

- a. 37.80 gm. Glasgow.

Pl. XLIII, 12

ASKALON

1188. Silver tetradrachm: Jugate busts r. of Sarapis and Isis/ΠΤΟΛΕΜΑΙΟΥ on l., ΒΑΣΙΛΕΩΣ on r., eagle with closed wings standing l. on thunderbolt, head reverted, filleted cornucopiae over shoulder, ΑΣ in l. field, ΛΔ (year 4 = 218 B.C.) in r. field.

- a. 14.05 gm. Athens, Demetrios 157B.

Pl. XXXVI, 16

DATED CYPRIOTE(?) COINAGE

Year Γ (3) = 219 B.C.

1189. Gold oktodrachm: Diademed and draped bust of Ptolemy IV r., dotted border/ΠΤΟΛΕΜΑΙΟΥ on l., ΦΙΛΑΔΕΛΦΟΥ on r., eagle with closed wings standing r. on thunderbolt, ΛΓ in r. field, dotted border.

- a. 27.70 gm. Paris = Mionnet VI, 20, 164 and Suppl IX, pl. iii, 6. — Sestini, Lettere VII, p. 77. Pl. XLIII, 15
 b. 27.70 gm. Löbbecke.
 c. 28.17 gm. Glasgow.

1190. Æ 27 mm.: Ammon head r., Κ or κ behind, dotted border/ΠΤΟΛΕΜΑΙΟΥ on l., ΒΑΣΙΛΕΩΣ on r., eagle with closed wings standing l. on thunderbolt, Ω over Σ in l. field, ΛΓ in r. field, dotted border.

SNG Cop. 533. 16.49gm

- a. 13.90 gm. Athens, Demetrios = FCD 237.
 9 additional specimens listed.

Pl. XLIII, 16

1191. Æ 22 mm.: Bearded Herakles head r. in lion skin headdress, Κ or κ behind, dotted border/ΠΤΟΛΕΜΑΙΟΥ on l., ΒΑΣΙΛΕΩΣ on r., eagle with closed wings standing l. on thunderbolt, Ω over Σ in l. field, ΛΓ in r. field, dotted border.

SNG Cop. 534. 6.98gm, SNG Copp. 535. 6.36gm

- a. 8.35 gm. Munich
 17 additional specimens listed.

Pl. XLIII, 17

Year Δ (4) = 218 B.C.

1192. Silver tetradrachm: Diademed head of Ptolemy I r., with aegis, dotted border/ΠΤΟΛΕΜΑΙΟΥ on l., ΒΑΣΙΛΕΩΣ on r., eagle with closed wings standing l. on thunderbolt, ΛΔ in l. field, dotted border.
- a. 13.60 gm. Munich 14 = Huber, Num. Aeg. p. 239, 12 (described with ΛΑ).
Pl. XLIII, 18
1193. Æ 27 mm.: Ammon head r., Κ or κ behind, dotted border/ΠΤΟΛΕΜΑΙΟΥ on l., ΒΑΣΙΛΕΩΣ on r., eagle with closed wings standing l. on thunderbolt, Ω over Σ in l. field, ΛΔ in r. field.
SNG Cop. 536. 15.36gm
- a. 17.60 gm. Consul Weber. Pl. XLIII, 19
17 additional specimens listed.
1194. Æ 18 mm.: Helmeted Athena head r./ΠΤΟΛΕΜΑΙΟΥ on l., ΒΑΣΙΛΕΩΣ on r., eagle with closed wings standing l. on thunderbolt, Ω over Σ in l. field, ΛΔ in r. field.
SNG Cop. 537. 5.79gm
- a. 7.38 gm. Berlin. Pl. XLIII, 20
5 additional specimens listed.
1195. Æ 12 mm.: Athena head r./ΠΤΟΛΕΜΑΙΟΥ on l., ΒΑΣΙΛΕΩΣ on r., eagle with closed wings standing r. on thunderbolt, head reverted, dotted border.
- a. 1.92 gm. Athens, Demetrios 538Δ. Pl. XLIII, 21
b. 1.91 gm. Athens, E. Σ.

COINAGE STRUCK AT PHASELIS IN LYKIA

1196. Silver 23 mm.: Prow r., on which jugate busts r. of Ptolemy IV, diademed, and Arsinoe III(?), with stephane/ΦΑΣΗ above stern l., magistrate's name ΝΙΚΑΝΩΡ in upper field.
- a. 9.84 gm. Munich = Imhoof-Blumer, Choix des monnaies Grecques, pl. iv, 153. — ZfN III, 328. — Monnaies Grecques, p. 327, 12. — Hill, BMC Lycia, p. lxxvii.

MARATHOS IN PHOENICIA

Civic coinage dated according to the era of Ptolemy Soter

Year 95 = 217/6 B.C. = year 5 of Ptolemy IV

1197. Æ 23 mm.: Diademed and veiled bust of Arsinoe III r., dotted border/Hero Marathos standing l., holding akrostolion in r. hand and resting l. elbow on low column, ΜΡΘ (Marathos) on r., Phoenician date 𐤇𐤍𐤏𐤍 - ΝΝΝΝΛΨ (year 95) on l., ϣ and Δ in field, dotted border.
- a. 10.40 gm. Paris = Babelon, Achém. p. 211, no. 1462, pl. xxviii, 10. Rouvier, JIAN, p. 135, no. 789.
b. —. Emile Michel in Alexandria = Rouvier, loc. cit.

Year 96 = 216 B.C. = year 6 of Ptolemy IV

1198. Æ 22 mm.: As preceding, but with Phoenician date III III - NNNN / ʋ (year 95) and letters ʔ over ʃ — ?
- 8.05 gm. Rouvier Collection = Rouvier, art. cit. no. 790.
 - . Americ Panepistemion in Beirut = Rouvier, art. cit. no. 790.

Year 100 = 212 B.C. = year 10 of Ptolemy IV

1199. Æ 24/20 mm.: As preceding, but with Phoenician date ʔ ʃ ʋ / ʋ (year 100) and letters ʃ and ʋ.
- 12.00 gm. Paris = Babelon, Achém. p. 211, 1464 = Rouver, art. cit, no. 791.
 - 10.00 gm. Paris = Babelon, Achém. p. 211, 1463 = Pellerin, Recueil pl. lxxx, fig. 60 = Rouvier, art. cit, no. 791.
 - 8.65 gm. Rouvier Collection = Rouvier, art. cit, no.791, pl., 7, 5.

Year 105 = 207 B.C. = year 15 of Ptolemy IV

1200. Æ 24 mm. As preceding, but with Phoenician date II III ʔ ʃ / ʋ (year 105) and letters ʃ over ʃ — ʋ.
- 9.70 gm. Paris = Babelon, Achém. p. 212, no. 1468 (described with year 103) = RN 1888, pl. xxiii, 12 = Rouvier, art. cit. no. 7;92 (“date perhaps incomplete”).
1201. Æ 24 mm. As preceding, but with Phoenician date II III ʔ ʃ / ʋ (year 105) and letters ʔ over ʃ — ʋ.
- . Rouvier Collection = Rouvier, art. cit, no. 793, pl. 6, 6. Pl. XXXIX, 26 4 additional specimens listed.

Year 106 = 206 B.C. = year 16 of Ptolemy IV

1202. Æ 22 mm.: As preceding, but with Phoenician date III III / ʔ ʋ (year 106) and letters ʃ over ʃ — ʋ.
- . Rouvier Collection = Rouvier, art. cit., no. 794.
 - 10.58 gm. Paris = Babelon, Achém. no. 1472 = Pellerin, Recueil pl. lxxx, 61.

Year 107 = 205 B.C. = year 17 of Ptolemy IV

1203. Æ 24 mm.: As preceding, but with Phoenician date I III III / ʔ ʋ (year 106) and letters ʃ over ʃ — ʋ.
- 12.07 gm. Paris = Babelon, Achém. p. 213, 1473. Pl. XXXIX, 27
 - 7.60 gm. Rouvier Collection = Rouvier, art. cit., no. 795.

Year 108 = 204 B.C. = year 18 of Ptolemy VI

1204. Æ 23 mm.: As preceding, but with Phoenician date II III III / ʔ ʋ (year 106) and letters ʃ over ʃ — retrograde ʃ.

- a. 10.65 gm. Paris = Babelon, Achém. no. 1474. — RN 1888, pl. xxiii, 13 = Pellerin, Recueil pl. lxxx, 62 = Rouvier, art. cit. no. 796.

REIGNS OF PTOLEMY IV AND V

Silver coinage dated according to era of Ptolemy Soter

Silver tetradrachm: Diademed head of Ptolemy I, with aegis, dotted border/ΠΤΟΛΕΜΑΙΟΥ on l., ΣΩΤΗΡΟΣ on r., eagle with closed wings standing l. on thunderbolt with two or four wings, date in l. field, dotted border.

Silver didrachm: Types as preceding, but with legend ΠΤΟΛΕΜΑΙΟΥ on l., ΒΑΣΙΛΕΩΣ on r., and date either in field, on thunderbolt, or under thunderbolt, in reign of Ptolemy V sometimes E or € between eagle's legs, dotted border.

Year ϣ (90) = 221 B.C.

1205. Silver tetradrachm: ϣ in l. field.

- a. See cat. no. 1112 (Osnabrück). Pl. XXXVIII, 6

1206. Silver didrachm: ϣ on thunderbolt.

- a. 6.84 gm. London = BMC 102, 19.

Year ϣΑ (91) = 220 B.C.

1207. Silver tetradrachm: ϣΑ in l. field.
SNG Cop. 548. 14.07gm (Morkholm 167)

- a. 13.50 gm. Dattari. Pl. XXXVIII, 7
b. —. Alexandria.
c. —. Naples, MN 9437.

Year ϣΒ (92) = 219 B.C.

1208. Silver tetradrachm: ϣΒ in l. field.

- a. 13.50 gm. Dattari. Pl. XXXVIII, 9
b. —. Alexandria.

Year ΡΑ (101) = 210 B.C.

1209. Silver didrachm: ΡΑ on thunderbolt.

- SNG Cop. 550. 7.04gm (Morkholm 178)
a. 6.65 gm. Athens, Demetrios 225bis (described with Β). Pl. XXXVIII, 8
3 additional specimens listed.

Year ΡΒ (102) = 209 B.C.

1210. Silver didrachm: ΡΒ on thunderbolt.
SNG Cop. 551. 6.70gm (Morkholm 190)

- a. 6.50 gm. Athens, Demetrios 255A. Pl. XXXVIII, 10
3 additional specimens listed.

Year PΓ (103) = 208 B.C.

1211. Silver didrachm: PΓ on thunderbolt.

- a. —. Cat. Heimbürge no. 240.

Year PE (105) = 206 B.C.

1212. Silver didrachm: PE on thunderbolt.

SNG Cop. 552. 6.68gm (Morkholm 206)

- a. 6.85 gm. Athens, Demetrios 254A.
8 additional specimens listed.

Pl. XXXVIII, 11

Year PЄ (106) = 205 B.C.

1213. Silver didrachm: PЄ on thunderbolt.

SNG Cop. 553. 6.25gm

- a. 6.97 gm. Athens, Demetrios = FCD 254.
b. 7.00 gm. Gæcoop in the Hague.
3 additional specimens listed.

Pl. XXXVIII, 12

Pl. XXXVIII, 13

Year PZ (107) = 204 B.C.

1214. Silver didrachm: PZ on thunderbolt.

SNG Cop. 554. 7.02gm (Morkholm 227), SNG Cop. 555. 7.03gm (Morkholm 242)

- a. 6.80 gm. Athens, Demetrios 255A.
6 additional specimens listed.

Pl. XXXVIII, 14

Year ZP (107) = 204 B.C.

1215. Silver didrachm: PZ under thunderbolt.

- a. 6.90 gm. Rollin et Feuarent.

Pl. XXXVIII, 15

Year P⊙ (109) = 202 B.C.

1216. Silver didrachm: P—⊙ across field, E on thunderbolt.

SNG Cop. 556. 7.04gm (Morkholm 249)

- a. 6.98 gm. Athens, Demetrios 250A (E added subsequently).
15 additional specimens listed.

Pl. XXXVIII, 16

Year PI (110) = 201 B.C.

1217. Silver didrachm: P—I across field, E on thunderbolt.

SNG Cop. 557. 7.00gm

- a. 6.94 gm. Athnes, Demetrios 282A.
5 additional specimens listed.

Pl. XXXVIII, 17

Year PIA (111) = 200 B.C.

From this point, the E is often merged with the upper wing of the thunderbolt.

1218. Silver didrachm: Π—Α across field, € between eagle's legs.
 a. 6.71 gm. Athens, A.E. (thunderbolt not winged). Pl. XXXVIII, 18
 b. 6.99 gm. London = BMC 102, 27 (with winged thunderbolt).
 c. 6.85 gm. Berlin 21442 (thunderbolt not winged).

Year ΠΙΒ (112) = 199 B.C.

1219. Silver didrachm: Π—Β across field, € between eagle's legs.
 a. 7.07 gm. Athens, Demetrios 255B. Pl. XXXVIII, 19
 5 additional specimens listed.
1220. Silver didrachm: ΒΙ—Ρ across field, € between eagle's legs.
 SNG Cop. 558. 7.03gm (Morkholm 295) (B-IP)
 a. 7.04 gm. Athens, Demetrios 282AA. Pl. XXXVIII, 20
 4 additional specimens listed.

Year ΠΙΓ (113) = 198 B.C.

1221. Silver didrachm: Ρ—ΙΓ across field, € between eagle's legs.
 a. 6.88 gm. London = BMC 102, 30. Pl. XXXVIII, 21

Year ΠΙΔ (114) = 197 B.C.

1222. Silver didrachm: Π—Δ across field, € between eagle's legs.
 a. 6.95 gm. Athens, Demetrios 255BB. Pl. XXXVIII, 22
 4 additional specimens listed.
1223. Silver didrachm: Ρ—ΙΔ across field, € between eagle's legs.
 SNG Cop. 559. 7.04gm (Morkholm 310) (P-ΙΔ)
 a. 7.08 gm. Paris 134 (with €).
 b. 6.98 gm. Berlin, Imhoof.
 c. 6.92 gm. London = BMC 102, 31.

Year ΠΙΕ (115) = 196 B.C.

1224. Silver didrachm: Ρ—ΙΕ across field, € between eagle's legs.
 SNG Cop. 560. 7.07gm (Morkholm 328)
 a. 7.02 gm. Paris 135. Pl. XXXVIII, 23
 4 additional specimens listed.
1225. Silver didrachm: ΠΙΕ on thunderbolt, € between eagle's legs.
 a. 6.95 gm. Rollin et Feuarent. Pl. XXXVIII, 24

Year ΠΙΖ (116) = 195 B.C.

1226. Silver didrachm: Ρ—ΙΖ across field, € between eagle's legs.
 SNG Cop. 561. 6.99gm (Morkholm 354)
 a. 6.96 gm. Athens, Demetrios 255BBB. Pl. XXXVIII, 25

- e. 6.50 gm. Hague.
6 additional specimens listed.

Pl. XXXVIII, 26

Year PIZ (117) = 194 B.C.

1227. Silver didrachm: P—IZ across field, € between eagle's legs.
SNG Cop. 562. 6.92gm (Morkholm 357)

- a. 6.93 gm. Athens, Demetrios 255C.
7 additional specimens listed.

Pl. XXXVIII, 27

1228. Silver didrachm: P—IΣ across field, € between eagle's legs.

- a. 6.83 gm. Berlin, Imhoof.
3 additional specimens listed.

Pl. XXXVIII, 28

Undated gold, of similar style

1229. Gold oktodrachm: ΑΔΕΛΦΩΝ, jugate busts r. of Ptolemy II and Arsinoe II with features of Ptolemy IV and Arsinoe III, diademed and draped, pointed shield behind, dotted border/ΘΕΩΝ, jugate busts r. of Ptolemy I and Berenike I, diademed and draped, dotted border.

- a. 27.54 gm. J. Six.

Pl. XXXVIII, 1

- b. 27.68 gm. Hague = Cat. van Damme no. 108. — Dompierre, Gr. Munten pl. xiii, 176.

Pl. XXXVIII, 2

- c. 27.76 gm. London = BMC 41, 10, pl. vii, 7.

Pl. XXXVIII, 3

- d. 27.90 gm. St. Petersburg.

Pl. XXXVIII, 4

- e. 27.95 gm. Glasgow.

Pl. XXXVIII, 5

PTOLEMY V EPIPHANES

205/4–180 B.C.

173

COINAGE STRUCK IN EGYPT

1230. Silver oktodrachm: Diademed head of Ptolemy I r., with aegis, dotted border/ΠΤΟΛΕΜΑΙΟΥ on l., ΒΑΣΙΛΕΩΣ on r., eagle with closed wings standing l. on thunderbolt, star in l. field, dotted border.
- a. 28.75 gm. Berlin 277/192 = Dressel, ZfN XXI, p. 234, pl. vi, 9. Pl. XL, 1
 b. 28.47 gm. Löbbecke.
1231. Silver tetradrachm: Types as preceding, but without star.
 SNG Cop. 244. 13.94gm SNG Cop. 245. 13.54gm
- a. 14.29 gm. Löbbecke. Pl. XL, 2
 b. 14.22 gm. Berlin, Prokesch-Osten. Pl. XL, 4
 c. 14.22 gm. Athens, Demetrios = FCD 284. Pl. XL, 5
 f. —. Glasgow. Pl. XL, 6
 9 additional specimens listed.
1232. Silver 9 mm.: Isis head l., crowned with grain/Eagle with spread wings standing l., grain ear in l. field.
- a. 0.35 gm. Dr. Weber. Pl. XL, 7
 b. 0.88 gm. Copenhagen. Pl. XL, 8
 c. 0.69 gm. London, new acquisition. Pl. XL, 9
 6 additional specimens listed.
1233. Bronze denomination A (35 mm.): Isis head r., crowned with grain, dotted border/ΠΤΟΛΕΜΑΙΟΥ on l., ΒΑΣΙΛΕΩΣ on r., eagle with spread wings standing l. on thunderbolt, dotted border.
 SNG Cop. 246. 26.50gm
- a. 31.65 gm. Athens, Demetrios Ακρηστα Pl. XL, 10
 23 additional specimens listed.
1234. Bronze denomination B (30 mm.): Types as preceding.
 SNG Cop. 247. 21.50gm SNG Cop. 248. 18.80gm
- a. 22.35 gm. Athens, E. Σ. 6563Γ (thick flan). Pl. XL, 11
 33 additional specimens listed.
1235. Bronze denomination C (25 mm.): Types as preceding.
- a. 16.65 gm. Athens, A.E. Pl. XL, 12
 15 additional specimens listed.
1236. Bronze denomination D (22 mm.): Head of deified Alexander r. in elephant headdress, dotted border/ΠΤΟΛΕΜΑΙΟΥ on l., ΒΑΣΙΛΕΩΣ on r., eagle with spread wings standing l. on thunderbolt, dotted border.
 SNG Cop. 249-252. 9.47gm, 8.78gm, 8.00gm, 7.20gm
- a. 10.45 gm. Athens, Demetrios = FCD 328. Pl. XL, 13.
 18 additional specimens listed.

1237. Bronze denomination E (20 mm.): Isis head r., crowned with grain, dotted border/ΠΤΟΛΕΜΑΙΟΥ on l., ΒΑΣΙΛΕΩΣ on r., eagle with spread wings standing l. on thunderbolt, dotted border.
SNG Cop. 253. 7.19gm, SNG Cop. 254-55. 6.84, 6.52gm
a. 6.70 gm. Athens, Demetrios 769. Pl. XL, 14
6 additional specimens listed.
1238. Bronze denomination F (18 mm.): Isis head r., crowned with grain, dotted border/ΠΤΟΛΕΜΑΙΟΥ on l., ΒΑΣΙΛΕΩΣ on r., eagle with closed wings standing l. on thunderbolt, head reverted, filleted cornucopiae on shoulder, dotted border.
SNG Cop. 256. 5.33gm, SNG Cop. 257-9. 4.53, 4.52. 3.99gm
a. 4.65 gm. Athens, A. E. Pl. XL, 15
39 additional specimens listed.
1239. Bronze denomination G (16 mm.): Head of deified Alexander r. in elephant headdress, dotted border/ΠΤΟΛΕΜΑΙΟΥ on l., ΒΑΣΙΛΕΩΣ on r., eagle with spread wings standing l. on thunderbolt, dotted border.
SNG Cop. 260. 2.52gm
a. 3.65 gm. Athens, Demetrios 331A. Pl. XL, 16
f. —. Berlin. Pl. XL, 17
4 additional specimens listed.
1240. Bronze denomination H (14 mm.): Isis head r., crowned with grain, dotted border/ΠΤΟΛΕΜΑΙΟΥ on l., ΒΑΣΙΛΕΩΣ on r., eagle with closed wings standing l. on thunderbolt, head reverted, filleted cornucopiae on shoulder, dotted border.
SNG Cop. 261. 1.86gm
a. 1.85 gm. Vienna 23628. Pl. XL, 18
3 additional specimens listed.

Gold oktodrachms of Kleopatra I, struck on the occasion of her marriage to Ptolemy V

1241. Gold oktodrachm: Veiled and horned head of Kleopatra I as Arsinoe I, with stephane and sceptre, *no dotted border*/ΑΡΣΙΝΟΗΣ on l., ΦΙΛΑΔΕΛΦΟΥ on r., filleted double cornucopiae, dotted border.
a. 26.63 gm. Paris 16 = Mionnet VI, 14, 127. Pl. XL, 19
- Note: Clearly this coin originally had a Κ behind the head, like all the following.
1242. Gold oktodrachm: As preceding, but with Κ behind head and dotted border.
a. 27.85 gm. Paris 10 = Mionnet VI, 14, 126. Pl. XL, 20
b. 27.70 gm. Naples, MN 9453. Pl. XL, 21
c. 27.58 gm. London = BMC 45, 36, pl. viii, 8 (Ptolemy VIII or X). Pl. XL, 22
d. 27.69 gm. Athens, Demetrios 201A. Pl. XL, 23

Bronzes of uncertain mint

1243. Æ 18 mm.: Ram standing r., dotted border/ΠΤΟΛΕΜΑΙΟΥ on l., ΒΑΣΙΛΕΩΣ on r., eagle with closed wings standing l. on thunderbolt, star in l. field, dotted border.
SNG Cop. 456. 4.28gm

- a. 3.95 gm. Athens, Demetrios 538C = Dutilh, *JIAN I* (1898), p. 427–440
(Monnaie d'Oasis d'Ammon). Pl. XL, 24
- c. 4.30 gm. Copenhagen = Müller, *Afrique I*, 141, 377 fig. and p. 145
(Kyrenaika). Pl. XL, 25

7 additional specimens listed.

1244. Æ 15 mm.: Ram standing r., dotted border/ΠΤΟΛΕΜΑΙΟΥ on l., ΒΑΣΙΛΕΩΣ on r.,
thunderbolt, dotted border.
- a. 2.12 gm. Osnabrück. Pl. XL, 26
- b. —. Dattari.
1245. Æ 15 mm.: Ammon head r., dotted border/ΠΤΟΛΕΜΑΙΟΥ on l., ΒΑΣΙΛΕΩΣ on r.,
eagle with closed wings standing l. on thunderbolt, star in r. field, dotted border.
- a. 1.98 gm. Löbbecke. Pl. XL, 27
- b. —. London.
- c. —. Rollin et Feuarent.
1246. Æ 10 mm.: Thunderbolt, dotted border/Unclear inscription, eagle with closed
wings standing l., cornucopiae on shoulder, dotted border.
- a. 1.30 gm. Berlin 10306. Pl. XL, 28
- b. —. Commerce.

Series with monogram &

1247. Gold oktodrachm: ΑΔΕΛΦΩΝ, jugate busts r. of Ptolemy II, draped and wearing
diadem with thunderbolt ornament, and Arsinoë II, diademed and draped, & in l.
field, dotted border/ΘΕΩΝ, jugate busts r. of Ptolemy I and Berenike I, diademed
and draped, spearhead behind, dotted border.
- a. 27.64 gm. Athens, Demetrios = FCD 205, pl. ii. Pl. XLI, 1
6 additional specimens listed.
1248. Gold oktodrachm: As preceding, but without thunderbolt ornament on diadem.
- a. 27.81 gm. Glasgow. Pl. XLI, 2
- b. 27.79 gm. London = BMC 40, 9, pl. vii, 6. Pl. XLI, 3
3 additional specimens listed.
1249. Silver tetradrachm: Diademed and draped bust of young Ptolemy V r., with barley
stalk on diadem, dotted border/ΠΤΟΛΕΜΑΙΟΥ on l., ΕΠΙΦΑΝΟΥΣ on r., vertical
winged thunderbolt flanked by two stars, & in l. field, spearhead in r. field, dotted
border. SNG Cop.527. 13.24gm
- a. 14.07 gm. Berlin, Prokesch-Osten = Huber, *NZ* 1870, p. 396, pl. vi, 1
(Arados) = Friedländer-Sallet, *Das Königl. Münzkab.* 1877, 526 (found near
Beirut). — BMC p. lv, pl. xxxii, 7 = HN p. 716 = Svoronos Vol. II, p. 461. Pl. XLI, 4
- b. 13.41 gm. Rollin et Feuarent. Pl. XLI, 5

1250. Silver tetradrachm: Diademed head of Ptolemy I r., with aegis, dotted border/ΠΤΟΛΕΜΑΙΟΥ on l., ΣΩΤΗΡΟΣ on r., eagle with closed wings standing l. on thunderbolt, ⚡ in l. field, spearhead in r. field, dotted border.
SNG Cop.528. 13.53gm
- a. 14.15 gm. Vienna 23469 = Mus. Theop. p. 1203 = Mionnet Suppl. IX, 2, 10
= Huber, Num. Aeg. p. 160. Pl. XLI, 7
- b. 14.25 gm. Paris 78 (Luynes) = Cat. Dupré. Pl. XLI, 8
3 additional specimens listed.
1251. Æ 35 mm.: Ammon head r., dotted border/ΠΤΟΛΕΜΑΙΟΥ on l., ΒΑΣΙΛΕΩΣ on r., eagle with closed wings standing l. on thunderbolt, filleted cornucopiae on shoulder, ⚡ between legs, large club in l. field, dotted border.
- a. 37.65 gm. Munich. Pl. XLI, 9
11 additional specimens listed.
1252. Æ 18/16 mm.: Types as preceding.
SNG Cop. 502. 4.41gm
- a. 4.05 gm. Brussels. Pl. XLI, 10
3 additional specimens listed.
1253. Æ 14 mm.: Types as preceding.
- a. 3.10 gm. Hague.
- b. 2.30 gm. Copenhagen. = SNG Cop. 503. 2.24gm Pl. XLI, 11

COINAGE STRUCK IN KYRENAIKA

Series with radiate crowns

1254. Gold oktodrachm: Diademed and draped bust of young Ptolemy V r., spear over shoulder, dotted border/ΠΤΟΛΕΜΑΙΟΥ on l., ΒΑΣΙΛΕΩΣ on r., radiate, filleted cornucopiae flanked by two stars, dotted border.
- a. 27.78 gm. London = BMC 72, 51, pl. xvii, 2 = Imhoof-Blumer, Porträtköpfe, pl. viii, 11. Pl. XLI, 15
1255. Silver tetradrachm: Diademed head of Ptolemy I r., with aegis, dotted border/ΠΤΟΛΕΜΑΙΟΥ on l., ΒΑΣΙΛΕΩΣ on r., eagle with closed wings standing l. on thunderbolt, flanked by two stars, dotted border.
- a. 12.92 gm. Dattari.
1256. Æ 16 mm.: Diademed and draped bust of young Ptolemy V r., spear over shoulder/ΠΤΟΛΕΜΑΙΟΥ on l., ΒΑΣΙΛΕΩΣ on r., Herakles or Zeus standing r., holding club or thunderbolt in r. hand and holding uncertain attribute (eagle of the Hesperides?) in extended l.
- a. 3.90 gm. Copenhagen (found at Athens). SNG Cop. 538. 3.83gm Pl. XLI, 16

1257. Gold oktodrachm: Diademed, radiate and draped bust of young Ptolemy V r., spear over shoulder, dotted border/ΠΤΟΛΕΜΑΙΟΥ on l., ΒΑΣΙΛΕΩΣ on r., radiate, filleted cornucopiae, ☩ below, dotted border.
- a. 27.72 gm. Athens, E. Σ. 6560 (from the large gift of the Zosimas family). Pl. XLI, 17
 b. 27.73 gm. Paris 359 = Mionnet VI, 21, 162. Pl. XLI, 18
 4 additional specimens listed.
1258. Silver tetradrachm: Diademed and draped bust of young Ptolemy V r., dotted border/ΠΤΟΛΕΜΑΙΟΥ on l., ΒΑΣΙΛΕΩΣ on r., eagle with closed wings standing l. on thunderbolt, ☩ in l. field, dotted border.
- a. 14.25 gm. Athens, Demetrios = FCD 245 (described with monogram $\overline{\text{A}}$ = Gaza). Pl. XLI, 12
 5 additional specimens listed.
1259. Silver tetradrachm: Diademed head of Ptolemy I r., with aegis, dotted border/ΠΤΟΛΕΜΑΙΟΥ on l., ΒΑΣΙΛΕΩΣ on r., eagle with closed wings standing l. on thunderbolt, ☩ in r. field, dotted border.
- a. 13.41 gm. London = BMC 73, 55. Pl. XLI, 20
1260. Silver tetradrachm: Diademed and draped bust of young Ptolemy V r., dotted border/ΠΤΟΛΕΜΑΙΟΥ on l. ΒΑΣΙΛΕΩΣ on r., eagle with closed wings standing l. on thunderbolt, ☩ in l. field.
- a. 14.28 gm. London = BMC 73, 60. Pl. XLI, 21
 b. 14.15 gm. Rollin et Feuarent.
 c. —. V^e Serrure (subaeratum).
1261. Silver tetradrachm: Diademed head of Ptolemy I r., with aegis, dotted border/ΠΤΟΛΕΜΑΙΟΥ on l. ΒΑΣΙΛΕΩΣ on r., eagle with closed wings standing l. on thunderbolt, ☩ in l. field.
- a. 13.95 gm. London = BMC 73, 61. Pl. XLI, 22
1262. Silver tetradrachm: Diademed and draped bust of young Ptolemy V r., dotted border/ΠΤΟΛΕΜΑΙΟΥ on l. ΒΑΣΙΛΕΩΣ on r., eagle with closed wings standing l. on thunderbolt, ΔΩ or ΔΩΡ or ΔΙΩΡ in l. field.
- a. —. London, new acquisition. Pl. XLI, 23
 3 additional specimens listed.
1263. Silver tetradrachm: As preceding, but barley ear on diadem and ☩ or $\overline{\text{M}}$ in l. field.
- a. 14.11 gm. Athens, Demetrios = FCD 246 (described with Φ ?). Pl. XLI, 24

7 additional specimens listed.

1264. Silver tetradrachm: As preceding, with barley ear on diadem and ΜΕ in l. field.
 a. 13.20 gm. Athens, Demetrios 246B. Pl. XLI, 25
 3 additional specimens listed.
1265. Silver tetradrachm: Diademed head of Ptolemy I r., with aegis/ΠΤΟΛΕΜΑΙΟΥ on l. ΒΑΣΙΛΕΩΣ on r., eagle with closed wings standing l. on thunderbolt, ΜΕ in l. field.
 a. —. Cab. de M. Beaucausin, Amiens = Mionnet VI, 6, 60 = F. Lenormant, Lagides, p. 35.
1266. Æ 26 mm.: Diademed head of Ptolemy I r., with aegis, dotted border/ΒΑΣΙΛΕΩΣ on l., ΠΤΟΛΕΜΑΙΟΥ on r., Libya head r., cornucopiae in front, silphium plant behind, sometimes resembling club, with monogram ΜΕ above, dotted border.
 a. 12.05 gm. Athens 84A. Pl. XLI, 26
 7 additional specimens listed.
1267. Silver tetradrachm: Diademed head of Ptolemy I r., with aegis, dotted border/ΠΤΟΛΕΜΑΙΟΥ on l. ΒΑΣΙΛΕΩΣ on r., eagle with closed wings standing l. on thunderbolt, club in l. field.
 a. 13.75 gm. Athens, Demetrios 215α. Pl. XLI, 27
 b. 13.96 gm. Berlin, Prokesch-Osten.
1268. Æ 22 mm.: Diademed head of Ptolemy I r., with aegis, club behind (sometimes head of Ptolemy resembles Herakles, with club over shoulder), dotted border/ΒΑΣΙΛΕΩΣ on l., ΠΤΟΛΕΜΑΙΟΥ on r., Libya head r., double cornucopiae before.
 a. 7.20 gm. Berlin, Fox. Pl. XLI, 29
 b. 6.87 gm. Berlin, Prokesch-Osten. Pl. XLI, 28
 7 additional specimens listed.

Series with ΝΙ

1269. Gold oktodrachm: Draped bust of Arsinoe III r., with stephane and necklace, holding sceptre over shoulder, dotted border/ΦΙΛΟΠΑΤΟΡΟΣ on l., ΑΡΣΙΝΟΗΣ on r., filleted cornucopiae, star above, ΝΙ in l. field, dotted border.
 a. 27.70 gm. Paris 358 = Mionnet VI, 20, 167. — Sestini, Lettere vol. VII, p. 77. Pl. XLII, 1
1270. Silver tetradrachm: Diademed bust of Ptolemy IV r., dotted border/ΠΤΟΛΕΜΑΙΟΥ on l., ΒΑΣΙΛΕΩΣ on r., eagle with closed wings standing l. on thunderbolt, ΝΙ between legs, dotted border.

- a. 13.81 gm. Berlin, Fox = Cat. Dupré 355, pl. ii, 8. — (Annuaire de la Soc. Num. vol., 3. — NZ 1869, p. 209, pl. 1, 7, 281, 4. — Friedländer-Sallet, Das Königl. Münz. 1877, 523. — Huber, Num. Aeg. p. 268, pl. vi, 7 obverse. Pl. XLIII, 2
- b. —. Cat. Thomas 2946 = Cat. Northwick 1533 = Cat. Ashburnham 237, pl. v.

1271. Silver tetradrachm: Diademed and draped bust of young Ptolemy V r., with barley ear on diadem, dotted border/ΠΤΟΛΕΜΑΙΟΥ on l., ΒΑΣΙΛΕΩΣ on r., eagle with closed wings standing l. on thunderbolt, ΝΙ between legs, dotted border.

- a. 14.27 gm. Athens 244AA. Pl. XLII, 3
4 additional specimens listed.

Year A (1) = 204 B.C.

1272. Gold oktodrachm: Draped bust of Arsinoe III r., with stephane and necklace, sceptre over shoulder, dotted border/ΦΙΛΟΠΑΤΟΡΟΣ on l., ΑΡΣΙΝΟΗΣ on r., filleted cornucopiae, star above, ΝΙ in l. field, Α under cornucopiae.

- a. 27.75 gm. Vienna = Mus. Theupoli p. 1204. — Mionnet Suppl. IX, 13, 68. — Huber, Num. Aeg., p. 131 and 301, pl. iii, 5. Pl. XLII, 4

1273. Silver tetradrachm: Diademed and draped bust of Ptolemy IV r., dotted border/ΠΤΟΛΕΜΑΙΟΥ on l., ΒΑΣΙΛΕΩΣ on r., eagle with closed wings standing l. on thunderbolt, Α in l. field, ΝΙ between legs, dotted border.

- a. 14.09 gm. Naples, M.N. 9455. Pl. XLII, 5

1274. Silver tetradrachm: Diademed and draped bust of young Ptolemy V r., with barley ear on diadem, dotted border/ΠΤΟΛΕΜΑΙΟΥ on l., ΒΑΣΙΛΕΩΣ on r., eagle with closed wings standing l. on thunderbolt, Α in l. field, ΝΙ between legs, dotted border. SNG Cop. 530. 14.23gm

- a. 13.18 gm. Turin, M.R. 26612. Pl. XLII, 6
14 additional specimens listed.

Year B (2) = 203 B.C.

1275. Gold oktodrachm: Types as preceding, but with Β in l. field, ΝΙ between eagle's legs.

- a. 27.60 gm. Glasgow. Pl. XLII, 7

1276. Silver tetradrachm: Types as cat. no. 1273, but with Β in l. field, ΝΙ between eagle's legs.

SNG Cop. 529. 13.52gm

- a. 14.20 gm. Munich = Huber, Num. Aeg. p. 268, pl. ii, 5 (= NZ 1869, pl. i, 5).

Pl. XLII, 8

- b. 14.04 gm. Brussels (Hirsch).
c. 13.50 gm. Copenhagen.

1277. Silver tetradrachm: Types as cat. no. 1275, but with B in l. field, N| between eagle's legs.

- a. 14.03 gm. Paris 361 = Mionnet VI, 21, 171. Pl. XLII, 9
3 additional specimens listed.

Year Δ (4) = 201 B.C.

1278. Gold oktodrachm: Types as preceding, but with Δ in l. field, N| between eagle's legs.

- a. 27.70 gm. Berlin 558/1872. Pl. XLII, 10
b. 27.63 gm. Cat. Jackson no. 151.

1279. Silver tetradrachm: Types as preceding, but without barley ear on diadem, Δ in l. field, N| between eagle's legs.

- a. 14.14 gm. Athens, Demetrios = FCD 242 (described with M|). Pl. XLII, 11
b. —. Cat. Jackson no. 161.

Year H (7) = 198 B.C.

1280. Silver tetradrachm: As preceding, but with barley ear on diadem, H in l. field, and N| between eagle's legs.

- a. 14.20 gm. Hague = Cat. d'Ennery p. 21, 156. Pl. XLII, 12
b. 14.32 gm. London = BMC 74, 65 (without barley ear). Pl. XLII, 13
c. —. Hoffmann, Numismate no. 3063.

Year Θ (8) = 197 B.C.

1281. Gold oktodrachm: Types as preceding, with barley ear on diadem, Θ in l. field, and N| between eagle's legs.

- a. 27.79 gm. London = BMC 74, 62, pl. viii, 5. — Knight, Num. veteres p. 209. — Head, Guide pl. 40, 34. — HN p. 716, fig. 384. — Svoronos pl. Λ, 10. — Leake, Num. Hell. p. 61. Pl. XLII, 14
b. 27.75 gm. Paris 360 = Mionnet VI, 21, 169. — Sestini, Lettere vol. VIII, p. 132, pl. vi, 7.
c. 27.72 gm. Brussels (B. Hirsch).
d. 27.79 gm. Glasgow.

1282. Silver tetradrachm: Types as preceding, either with or without barley ear, Θ in l. field, and N| between eagle's legs.

- a. 14.20 gm. Munich = NZ 1870, pl. vi, 3 (Huber, Num. Aeg. p. 318, 3). Pl. XLII, 15
4 additional specimens listed.

Year I (9) = 196 B.C.

1283. Silver tetradrachm: Types as preceding, with barley ear, I in l. field, and N| between eagle's legs.

- a. 14.17 gm. Athens, Demetrios 244A. Pl. XLII, 16
 b. 14.25 gm. Athens, Demetrios 244AA (1 unclear).
 c. —. Alexandria.

Year M (12) = 105 B.C.

1284. Silver tetradrachm: Types as preceding, with barley ear, M in l. field, and N| between eagle's legs.
 a. 14.19 gm. Athens, Demetrios 243. Pl. XLII, 17
 3 additional specimens listed.

COINAGE OF PHOENICIAN AND SYRIAN MINTS

BERYTOS

1285. Silver tetradrachm: Diademed and draped bust of Ptolemy V r., with barley ear on diadem, dotted border ΠΤΟΛΕΜΑΙΟΥ ΒΑΣΙΛΕΩΣ on l., eagle with closed wings standing l. on thunderbolt, B| with trident in l. field, N| between legs, dotted border.
 a. 14.20 gm. Athens, Demetrios 246A. Pl. XLII, 18
 4 additional specimens listed.
1286. Silver tetradrachm: As preceding, but with B| monogram in l. field, trident in r. field, and N| between eagle's legs.
 a. 14.05 gm. Paris 303 = Sestini, Lettere Vol. VIII, p. 132, pl. vi, 8. — Mionnet VI, 22, 173. — Huber, Num. Aeg. p. 321, 8 (= NZ 1870, p. 401, 8). Pl. XLII, 19

BOTRYOS

1287. Silver tetradrachm: Diademed and draped bust of Ptolemy V r., dotted border/ΠΤΟΛΕΜΑΙΟΥ on l., ΒΑΣΙΛΕΩΣ on r., eagle with closed wings standing l. on thunderbolt, BO in l. field, ME (?) above O or small wreath in r. field, uncertain control between eagle's legs, dotted border.
 a. —. I. Solon, in Athens.

BYBLOS

1288. Silver tetradrachm: As preceding, but with B in l. field, and globe between two stars (Isis sign) in r. field, uncertain control between eagle's legs.
 a. 14.90 gm. Ward = Hill, Catal. p. 145, no. 894, pl. xxii (obverse).
 b. 14.38 gm. Spink and Son, Numism. Circular 1900, p. 4365, no. 63370.

DAMASKOS

1289. Silver tetradrachm: As preceding, but with Δ in l. field, and N| between eagle's legs.

SNG Cop. 531. 14.17gm

- a. 13.77 gm. Athens, Demetrios 242A. Pl. XLII, 22
 b. 14.20 gm. Löbbecke.

ME?

1290. Silver tetradrachm: As preceding, with barley ear, $\overline{\text{ME}}$ in l. field, and $\text{N}|$ between eagle's legs.

- a. 13.74 gm. Athens, Demetrios 244AAA.

IOPPA or PTOLEMAIS

Year E (5) = 200 B.C.

1291. Silver tetradrachm: As preceding, but without barley ear, $\overline{\text{P}}$ in l. field, and LE in r. field. SNG Cop. 466. 13.53gm

- a. 14.06 gm. London = BMC 68, 1, pl. xvi, 1. — NZ 1870, p. 400, 7. — Huber, Num. Aeg. p. 320, 7. Pl. XLIV, 5

SIDON

1292. Silver tetradrachm: Silver tetradrachm: As preceding, with barley ear, ξ in l. field, and $\text{N}|$ between eagle's legs.

- a. 13.71 gm. Athens, Demetrios 243A. Pl. XLII, 21
 b. 14.26 gm. Berlin = Huber, Num. Aeg. p. 320, 5 (= NZ 1870, 400, 5, pl. vi, 4).

Without N|

1293. Silver tetradrachm: As preceding, with ξ in l. field, but without $\text{N}|$.

- a. 14.22 gm. Athens, Demetrios = FCD 244.
 b. 14.33 gm. London = BMC 74, 68. Pl. XLIII, 6
 7 additional specimens listed.

1294. Silver tetradrachm: As preceding, with $\xi|$ between eagle's legs, $\text{N}|$ lacking.

- a. 14.15 gm. Leyden. Pl. XLIII, 8
 3 additional specimens listed.

1295. Silver tetradrachm: Diademed head of Ptolemy I r., with aegis/Type as preceding, but with H^{P} over $\overline{\text{P}}$ over K in l. field, ΔH over ξ in r. field.

- a. 14.14 gm. Paris 90. Pl. XLIII, 7

TRIPOLIS

1296. Silver tetradrachm: Diademed and draped bust of young Ptolemy V r./Types as preceding, but with $\overline{\text{P}}$ surmounted by palm branch in l. field and $\text{N}\overline{\text{I}}$ between eagle's legs.
- a. 14.17 gm. Athens, Demetrios 244 E. Pl. XLII, 20
 b. 14.16 gm. London = BMC 72, 52. — Huber, Num. Aeg. p. 320, 6 (+ NZ 1870, p. 400, 6).
 c. —. Rollin et Feuardent.

TYRE

1297. Silver tetradrachm: As preceding, but Tyre monogram $\overline{\text{Y}}$ surmounting club in l. field, $\text{N}\overline{\text{I}}$ in r. field, and $\Delta\overline{\text{I}}$ between eagle's legs.
- a. 13.90 gm. Athens, Demetrios 244C. Pl. XLII, 23
 b. —. Huber Collection = Cat. Huber no. 1004 = Addington Collection = Huber, Num. Aeg. p. 319, 4 (= NZ 1870, p. 399, 4, pl. vi, 5).
1298. Silver tetradrachm: As preceding, but with Tyre monogram $\overline{\text{Y}}$ in l. field and $\text{N}\overline{\text{I}}$ between eagle's legs.
- a. 13.10 gm. Stroganoff 275.

A...

1299. Silver tetradrachm: As preceding, but nothing in l. field, A in r. field, and $\text{N}\overline{\text{I}}$ between eagle's legs.
- a. 10.95 gm. (subaeratum). Athens, Demetrios 242A (with many estampilles).

ANONYMOUS CITY

1300. Silver tetradrachm: As preceding, with barley ear, and without controls on reverse.
- a. 14.29 gm. Berlin, Prokesch-Osten. Pl. XLIII, 13
 b. —. Knight, Num. veteres, p. 209.
1301. Silver hemidrachm: Types as preceding, but no reverse legend or controls.
- a. 1.60 gm. Athens, E. Σ. Pl. XLIII, 14 and XLI, 6

COINAGE STRUCK IN CYPRUS

Series with ΠΟ, for Polykrates, governor of Cyprus

1302. Silver tetradrachm: Diademed head of Ptolemy I r., with aegis, dotted border/ΠΤΟΛΕΜΑΙΟΥ on l., ΒΑΣΙΛΕΩΣ on r., eagle with closed wings standing l. on thunderbolt, ΘΕ over ON in l. field, ΠΟ in r. field, dotted border.
 SNG Cop. 612. 13.96gm, [O[over ON] Acquired in Isreal. =bequest
- a. 14.20 gm. Athens, Demetrios Κληροδοτημα Pl. XLIV,
1303. Silver tetradrachm: As preceding, but with ΘΕ over AP in l. field, ΠΟ in r. field.

- a. 13.20 gm. Munich = Huber, Num. Aeg. p. 236, 9. Pl. XLIV, 2
 b. 14.13 gm. Brussels (Hirsch).
1304. Silver tetradrachm: As preceding, but with ΠΥΡ over ΑΡ in l. field, ΠΟ in r. field.
 a. 14.17 gm. Athens, E. Σ. 6554 (ΑΡ as ΛΙ).
 b. 13.75 gm. Paris 137 (with ΑΡ = Mionnet VI, 16, 137). Pl. XLIV, 3
 2 additional specimens listed.
1305. Silver tetradrachm: As preceding, but with ΠΟ over ΑΡ in l. field, ΑΠ in r. field.
 a. 14.22 gm. Athens, Demetrios = FCD 251. Pl. XLIV, 4
 5 additional specimens listed.

DATED COINAGE OF CYPRIOTE CITIES

Gold oktodrachms: Veiled and horned head of Arsinoe II r., with diademed stephane and sceptre, dotted border/ΑΡΞΙΝΘΗΣ on l., ΦΙΛΑΔΕΛΦΟΥ on r., filleted double cornucopiae, with regnal date of Ptolemy V and mintmark in field, dotted border.

Silver tetradrachms: Diademed head of Ptolemy I r., with aegis, dotted border/ΠΤΟΛΕΜΑΙΟΥ on l., ΒΑΣΙΛΕΩΣ on r., eagle with closed wings standing l. on thunderbolt, regnal date of Ptolemy V, mintmark, and sometime additional controls in field, dotted border.

Æ 28 mm.: Ammon head r., dotted border/ΠΤΟΛΕΜΑΙΟΥ on l., ΒΑΣΙΛΕΩΣ on r., eagle with closed wings standing l. on thunderbolt, cornucopiae over shoulder, symbols in field, mintmark between eagle's legs, and regnal date in exergue, dotted border.

PAPHOS

Year B (2) = 203 B.C.

1306. Gold oktodrachm: Π in l. field, ΛΒ in r. field.
 a. Florence = Eckhel, Num. vet. p. 290 = Mionnet Suppl. IX, 9, 49. Pl. XLIV, 6
1307. Silver tetradrachm: Π in l. field, ΛΒ in r. field.
 a. 14.22 gm. London = BMC 68, 3.
1308. Silver tetradrachm: ΛΒ in l. field, Π in r. field.
 a. 13.83 gm. Athens, Demetrios = FCD 299. Pl. XLIV, 8
 b. 12.35 gm. Dattari.
 SNG Cop. 613. 14.23gm
1309. Silver tetradrachm: Π over ΛΒ in l. field.
 a. 14.15 gm. Vienna 23444 = Cimel, Caes. Vindob. pl. viii, 14. — Huber,
 Num. Aeg. p. 60 and 102, pl. 2, 2. Pl. XLIV, 7

Year E (5) = 200 B.C.

1310. Silver tetradrachm: LE in l. field, Π in r. field.
 a. 14.24 gm. Athens, Demetrios 251A. PI. XLIV, 9
 6 additional specimens listed.
1311. Silver tetradrachm: LE in l. field, ΠA in r. field.
 a. 14.15 gm. Berlin 70/1886. PI. XLIV, 10
 b. 13.98 gm. Copenhagen. SNG Cop. 615. 13.96gm

Year Z (7) = 198 B.C.

1312. Silver tetradrachm: LZ in l. field, Π in r. field.
 SNG Cop. 614. 13.94gm
 a. 14.25 gm. Löbbecke.
 3 additional specimens listed.
1313. Silver tetradrachm: LI in l. field, Π in r. field.
 a. 14.29 gm. Berlin, Prokesch-Osten.

Year H (8) = 197 B.C.

1314. Silver tetradrachm: LH in l. field, Π in r. field.
 a. 14.00 gm. Rollin et Feuarent = Stroganoff 140. PI. XLIV, 11

Year Θ (9) = 195 B.C.

1315. Gold oktodrachm: Π under cornucopiae, LΘ in lower r. field.
 a. 27.75 gm. Athens, Demetrios = FCD 200 = JIAN II, 208, 21, pl. iii, 2.PI. XLIV, 12

Year I (10) = 195 B.C.

1316. Gold oktodrachm: Π under cornucopiae, LI in lower r. field.
 a. 27.73 gm. Berlin. PI. XLIV, 13
1317. Silver tetradrachm: LI in l. field, Π in r. field.
 a. 14.01 gm. (holed). Athens, Demetrios 287AA. PI. XLIV, 14
 b. 14.08 gm. Athens, Demetrios 253A.

Year IA (11) = 194 B.C.

1318. Silver tetradrachm: LIA in l. field, star over Π in r. field.
 a. 14.10 gm. Paris 177 = Mionnet VI, 34, 270. — F. Lenormant, Lagides, p.
 10, pl. ii, 5. PI. XLIV, 15

Year ΙΓ (13) = 192 B.C.

1319. Gold oktodrachm: Π under cornucopiae, ΛΙΓ in lower r. field.

- a. 27.72 gm. Athens, Demetrios 194BB = JIAN II, 208, 20, pl. 10, 3.Pl. XLIV, 16

Year ΙΕ (15) = 190 B.C.

1320. Æ 28 mm.: Caps of Dioskouroi flanking eagle, club. in l. field (under cap), Π between eagle's legs, ΙΕ in exergue.

- a. 17.98 gm. Rollin et Feuarent. Pl. XLIV, 17

Year ΙϚ (16) = 189 B.C.

1321. Gold oktodrachm: Π under cornucopiae, ΛΙϚ in lower r. field.

- a. 27.75 gm. St. Petersburg. Pl. XLIV, 18

Year ΙΘ (19) = 186 B.C.

1322. Silver tetradrachm: ΛΙΘ in l. field, ΠΑ in r. field.

- a. 13.48 gm. Paris 180. Pl. XLIV, 19

SALAMIS**Undated = 204/3 B.C.**

1323. Gold oktodrachm: ΣΑ under cornucopiae.

- a. 27.42 gm. Athens, Demetrios 194C = JIAN II, 209, 24, pl. 10, 6.Pl. XLV, 1

Year Β (2) = 203 B.C.

1324. Silver tetradrachm: Caps of Dioskouroi flanking eagle, ΛΒ—ΣΑ across field below, diademed petasos in l. field under other controls.

- a. 14.20 gm. Berlin 28343. Pl. XLV, 2
 b. 14.28 gm. London = BMC 69, 16.

Year Δ (4) = 201 B.C.

1325. Silver tetradrachm: Owl standing l. inl. field, ΛΔ over ΣΑ in r. field.

- a. 13.56 gm. London = BMC 62, 3, pl. xiv, 2. — Burgon, Cat. Thomas p. 410, no. 2937. — F. Lenormant, p. 12, pl. vi, 1. Pl. XLV, 3

1326. Silver tetradrachm: Caps of Dioskouroi flanking eagle, diademed petasos over ΛΔ in l. field under cap, ΣΑ in r. field under cap.

- a. 14.26 gm. Berlin, Prokesch-Osten. Pl. XLV, 4
 3 additional specimens listed.

Year E (5) = 200 B.C.

1327. Silver tetradrachm: Caps of Dioskouroi flanking eagle, diademed petasos over ΛE in l. field under cap, ΣA in r. field under cap.
 SNG Cop. 565. 14.19gm
 a. 14.22 gm. Berlin, Prokesch-Osten. Pl. XLV, 5
 b. 14.25 gm. Consul Weber. Pl. XLV, 6
 4 additional specimens listed.

Year Γ (6) = 199 B.C.

1328. Gold oktodrachm: $\Lambda \Gamma$ in l. field, Isis headdress over Σ under cornucopiae.
 a. 27.63 gm. Glasgow. Pl. XLV, 7
 b. —. Florence = Eckhel, Num. vet. anecd. p. 290, pl. xv, 14 = Mionnet Suppl. IX, 9. 50.
1329. Silver tetradrachm: Caps of Dioskouroi flanking eagle, $\Lambda \Gamma$ in l. field under cap, diademed petasos over ΣA in r. field under cap.
 SNG Cop. 566. 14.18gm
 a. 14.08 gm. Berlin, Prokesch-Osten. Pl. XLV, 8
 5 additional specimens listed.

1330. Silver tetradrachm: As preceding, but without ΣA .

- a. 14.22 gm. Berlin, Imhoof.
 b. 14.16 gm. Athens, Demetrios.
 c. 13.23 gm. Modena.

Year Z (7) = 198 B.C.

1331. Silver tetradrachm: Caps of Dioskouroi across field, ΛZ in l. field under cap, diademed petasos over ΣA in r. field under cap.
 a. 13.81 gm. Athens, Demetrios = FCD 252, pl. v. Pl. XLV, 9
 b. 13.55 gm. Paris 130 = Mionnet VI, 15, 133. — Vaillant p. 51 = Gessner pl. i, 22 (without ΣA) = F. Lenormant, Lagides, p. 83, pl. iii, 7.
 c. 13.09 gm. Berlin, Prokesch-Osten.

1332. Silver tetradrachm: As preceding, but with ΛZ instead of $\Lambda \Gamma$.

- a. 14.02 gm. Athens, Demetrios 252A.

1333. Silver tetradrachm: ΛZ in l. field, ΣA in r. field. (Paphos hoard 2)

- a. 14.10 gm. London = BMC 70, 21, pl. xvi, 5.
 b. —. Cat. de A*** no. 252.

Year H (8) = 197 B.C.

1334. Silver tetradrachm: Crown of Horus over ΛH in l. field, ΣA in r. field.

a. 13.55 gm. London = BMC 70, 22. Pl. XLV, 10

1335. Silver tetradrachm: Crown of Horus over $\text{L} \text{H} \Sigma \text{A}$ in l. field.

a. 14.03 gm. Athens, Demetrios 252B. Pl. XLVI, 11

Year Θ (9) = 196 B.C.

1336. Silver tetradrachm: Crown of Horus over $\text{L} \Theta$ in l. field, ΣA in r. field.

a. 13.80 gm. Hague. Pl. XLV, 12

Year I (10) = 195 B.C.

1337. Silver tetradrachm: Crown of Horus over $\text{L} \text{I}$ in l. field, ΣA in r. field.

a. 13.75 gm. Hague. Pl. XLV, 13

Year IA (11) = 194 B.C.

1338. Silver tetradrachm: Crown of Horus over $\text{L} \text{IA}$ in l. field, ΣA in r. field.

a. 14.00 gm. London = BMC 70, 23, pl. xvi, 6.

b. —. Dattari.

c. —. Ioannes Solon, in Athens.

Year IE (15) = 190 B.C.

1339. Silver tetradrachm: $\text{L} \text{IE}$ over ΣA in l. field.

a. 14.20 gm. London = BMC 70, 24. Pl. XLV, 15

Year I Γ (17) = 188 B.C.

1340. Silver tetradrachm: $\text{L} \text{I} \Gamma$ over ΣA in l. field, crown of Isis in r. field.

a. 12.90 gm. London = BMC 70, 25. Pl. XLV, 16

Year I Θ (19) = 186 B.C.

1341. Gold oktodrachm: $\text{L} \text{I} \Theta$ in l. field, ΣA in r. field.

a. 27.70 gm. Commerce. Pl. XLV, 17

1342. Silver tetradrachm: $\text{L} \text{I} \Theta$ in l. field, ΣA in r. field. (Paphos hoard 3-4)
SNG Cop.567. 13.43gm

a. 13.82 gm. London = BMC 70, 26, pl. xvi, 7. Pl. XLV, 18

Year K (20) = 185 B.C.

1343. Silver tetradrachm: $\text{L} \text{K}$ over ΣA in l. field, filleted petasus with star above in r. field.

a. 14.18 gm. Athens, Demetrios 287C. Pl. XLV, 19

- b. 14.19 gm. Berlin, Prokesch-Osten.
- c. 14.12 gm. London = BMC 70, 27, pl. xvi, 8.

1344. Silver tetradrachm: ΛK in l. field, ΣA in r. field. (Paphos hoard 5-7)

- a. 13.40 gm. Leyden.
- b. —. Vienna 23445.
- c. —. Dattari.

Year KA (21) = 184 B.C.

1345. Silver tetradrachm: Caps of Dioskouroi across field, ΛKA over ΣA in l. field under cap. (Paphos hoard 1)

- a. 13.05 gm. Copenhagen. SNG Cop.564. 14.05gm Pl. XLV, 20

Year KΓ (23) = 182 B.C.

1346. Silver tetradrachm: Caps of Dioskouroi across field, $\Lambda K\Gamma$ over ΣA in l. field under cap.

- a. 13.40 gm. Paris 131 E. 487. Pl. XLV, 21

1347. Silver tetradrachm: $\Lambda K\Gamma$ in l. field, ΣA in r. field. (Paphos hoard 11)

- a. 14.14 gm. Berlin, Prokesch-Osten. Pl. XLV, 22

Year KΔ (24) = 181 B.C.

1348. Silver tetradrachm: Caps of Dioskouroi across field, $\Lambda K\Delta$ in l. field under cap, ΣA over diademed petasus in r. field under cap.

- a. 14.22 gm. Athens, Demetrios 253B. Pl. XLV, 23

KITION

Year B (2) = 203 B.C.

1349. Silver tetradrachm: ΛB in l. field, $K\iota$ in r. field.

- a. 14.18 gm. Berlin, Prokesch-Osten. Pl. XLVI, 1
- b. 14.20 gm. Löbbecke.
- c. 14.14 gm. London = BMC 71, 38.

Year Γ (3) = 202 B.C.

1350. Silver tetradrachm: $\Lambda\Gamma$ in l. field, $K\iota$ in r. field.

- a. 13.75 gm. Modena (with damaged flan). Pl. XLVI, 2
- b. 14.14 gm. Paris 138, E. 448.

Year E (5) = 200 B.C.

1351. Silver tetradrachm: LE in l. field, K| in r. field.
 SNG Cop.587. 14.13gm
 a. 14.15 gm. Brussels, B. Hirsch.
 d. —. Vienna 135695. Pl. XLVI, 3
 3 additional specimens listed.

1352. Silver tetradrachm: Club in l. field, LE over K| in r. field.
 a. 13.63 gm. Paris 139. Pl. XLVI, 4

Year \square (6) = 199 B.C.

1353. Silver tetradrachm: Owl l. in l. field, LE over K| in r. field.
 SNG Cop.588. 13.21gm
 a. 13.31 gm. (holed). Berlin, Prokesch-Osten. Pl. XLVI, 5

1354. Silver tetradrachm: LE in l. field, K| in r. field.
 a. 14.25 gm. Athens, Demetrios 251C. Pl. XLVI, 6
 b. 14.30 gm. London = BMC 71, 41.
 c. 14.22 gm. London = BMC 71, 42.

Year Γ (7) = 198 B.C.

1355. Silver tetradrachm: LI in l. field, K| in r. field.
 a. —. J. Six. Pl. XLVI, 7
 10 additional specimens listed.

1356. Silver tetradrachm: Crown of Isis over club in l. field, LI over K| in r. field.
 a. 14.21 gm. A. Tauber, in Vienna = Huber, NZ 1870, p. 410, pl. vii, 2 (Num. Aeg. p. 330).

1357. Silver tetradrachm: LZ over K| in l. field.
 a. 14.00 gm. Athens, Demetrios. Pl. XLVI, 13

Year Θ (9) = 196 B.C.

1358. Silver tetradrachm: Crown of Horus over L Θ in l. field, K| in r. field.
 a. 13.94 gm. Athens, Demetrios 253AA. Pl. XLVI, 8
 b. —. Rollin et Feuarent.

Year I (10) = 195 B.C.

1359. Silver tetradrachm: Crown of Horus over LI in l. field, K| in r. field.
 a. 13.92 gm. Athens, Demetrios 253AA. Pl. XLVI, 9
 b. 13.21 gm. Athens, Demetrios 287A.
 c. 13.96 gm. Löbbecke.

Year IB (12) = 193 B.C.

1360. Silver tetradrachm: Crown of Horus over ΛΙΒ in l. field, ΚΙ in r. field.
 a. —. Alexandria. Pl. XLVI, 10
 b. 13.50 gm. Paris 140 = Mionnet VI, 34, 271.

Year ΙΓ (16) = 189 B.C.

1361. Gold oktodrachm: ΚΙ in l. field, ΛΙΓ in r. field.
 a. 26.98 gm. London = BMC 44, 34, pl. viii, 6 (holed). Knight, Num. vet. p. 212. Pl. XLVI, 11
1362. Silver tetradrachm: ΛΙΓ in l. field, ΚΙ in r. field.
 a. 14.20 gm. Athens, Demetrios 287A. Pl. XLVI, 12

Year ΙΘ (19) = 186 B.C.

1363. Silver tetradrachm: ΛΙΘ over club in l. field, ΚΙ in r. field.
 a. 13.32 gm. Brussels 28. Pl. XLVI, 14
1364. Silver tetradrachm: ΛΙΘ over ΚΙ in l. field, crown of Isis over club in r. field.
 a. 14.20 gm. Modena (damaged flan). Pl. XLVI, 15
 b. 13.55 gm. Osnabrück.
 c. —. Dattari.

Year Κ (20) = 185 B.C.

1365. Silver tetradrachm: ΛΚ over akrostolion in l. field, ΚΙ in r. field.
 a. 14.10 gm. Paris 141 = Mionnet VI, 3, 24. Pl. XLVI, 16
1366. Silver tetradrachm: ΛΚ over filleted club in l. field, ΚΙ in r. field. (Paphos hoard 2-5)
 a. —. Gotha 13. Pl. XLVI, 17
 b. —. Vienna = Cimet, Caes. Vindob. pl. viii, 15. — Sestini, M. Hed. III, contin. p. 3, 2 (C.M.H. no. 6378).
 c. —. London.

Year ΚΑ (21) = 184 B.C.

1367. Silver tetradrachm: ΛΚΑ over filleted club in l. field, ΚΙ in r. field, spearhead between eagle's legs. (Paphos hoard 6-7)
 a. —. Vienna = Cimet, Caes. Vindob. pl. viii, 16 — Eckhel, C.M.C. Vindob. I, p. 264, 2 = Mionnet Suppl. IX, 46. — Huber, Num. Aeg. p. 100, pl. 2, 1. Pl. XLVI, 18
 b. —. Mionnet VI, 4, 25.
 c. —. Gotha.

1368. Silver tetradrachm: LKA over club in l. field, KI in r. field.
 a. —. Philipsen. Pl. XLVI, 19

1369. Silver tetradrachm: LKA over akrostolion in l. field, KI in r. field.
 a. —. Hague. Pl. XLVI, 20
 b. 13.71 gm. Athens, Demetrios 287A.

Year KΓ (23) = 182 B.C.

1370. Silver tetradrachm: LKΓ in l. field, KI in r. field. (Paphos hoard 9-10)
 a. 14.20 gm. Paris 143 = Mionnet VI, 4, 25. Pl. XLVI, 21
 b. 14.30 gm. Hague, J. Six.

Year KΔ (24) = 181 B.C.

1371. Silver tetradrachm: LKΔ in l. field, KI in r. field.
 a. 13.87 gm. Paris 142 = Mionnet VI, 12, 106. Pl. XLVI, 22

AMATHOUS

Year A (1) = 204/3 B.C.

1372. Silver tetradrachm: Crown of Horus over LA in l. field, ϩ in r. field.
 a. 12.72 gm. London = BMC 71, 37. Pl. XLIV, 20

Year B (2) = 203 B.C.

1373. Silver tetradrachm: Thyrsos over LB in l. field, A over M in r. field.
 a. 13.92 gm. Osnabrück. Pl. XLIV, 21

ADDENDUM: BRONZES OF KYRENAIKA(?)

Bronzes similar to cat. nos. 854–874, but of later workmanship. Pl. XLVI, 23–25

PTOLEMY VI PHILOMETOR
181/0–145 B.C.




COMMEMORATION OF KLEOPATRA I
181/0–174 B.C.


Series with Κ




1374. Gold oktodrachm: Veiled and horned head of Kleopatra I r., as Arsinoe II, with stephane and sceptre, Κ behind head, dotted border/ΑΡΣΙΝΟΗΣ on l., ΦΙΛΑΔΕΛΦΟΥ on r., filleted double cornucopiae, dotted border.
- a. 28.05 gm. Athens, Demetrios = FCD 186, pl. iii = JIAN II, 207, 16, pl. 8, 8 (enlarged). Pl. XLVII, 1
- b. 27.70 gm. Lößbecke. Pl. XLVII, 2
- c. 27.72 gm. Osnabrück. Pl. XLVII, 3
1375. Æ 30 mm.: Ammon head r., dotted border/ΠΤΟΛΕΜΑΙΟΥ on l., ΒΑΣΙΛΕΩΣ on r., eagle with spread wings standing l. on thunderbolt, six-rayed star in l. field, Κ between eagle's legs, dotted border.
SNG Cop. 269 21.87gm
- a. 20.60 gm. Athens, E. Σ. 6004g. Pl. XLVII, 4
16 additional specimens listed.
1376. Æ 25 mm.: Bearded Herakles head r. in lion skin, dotted border/ΠΤΟΛΕΜΑΙΟΥ on l., ΒΑΣΙΛΕΩΣ on r., eagle with closed wings standing l. on thunderbolt, head reverted, kerykeion over shoulder, Κ between legs, dotted border.
SNG Cop. 270 10.99gm, SNG Cop. 271 9.33gm
- a. 12.60 gm. Athens, E. Σ. 6561α. Pl. XLVII, 5
- p. 9.82 gm. Berlin, Prokesch-Osten.
27 additional specimens listed.
1377. Æ 22mm.: Ammon head r., dotted border/ΠΤΟΛΕΜΑΙΟΥ on l., ΒΑΣΙΛΕΩΣ on r., two eagles with closed wings standing l. on thunderbolt, Κ between second eagle's legs, dotted border.
SNG Cop. 272 6.91gm
- a. 6.80 gm. Athens, A. E. Pl. XLVII, 6
7 additional specimens listed.
1378. Æ 18 mm.: Zeus (or Nilus) head r., wearing taenia, dotted border/ΠΤΟΛΕΜΑΙΟΥ on l., ΒΑΣΙΛΕΩΣ on r., eagle with spread wings standing l. on thunderbolt, head reverted, Κ between legs, dotted border.
SNG Cop. 273 5.38gm
- a. 5.00 gm. Athens, Demetrios 494A. Pl. XLVII, 7
4 additional specimens listed.
1379. Æ 16 mm.: Helmeted and draped bust of Ptolemy I r./ΠΤΟΛΕΜΑΙΟΥ on l., ΒΑΣΙΛΕΩΣ on r., eagle with closed wings standing l. on thunderbolt, sceptre over shoulder, Κ between legs, dotted border.
- a. 2.92 gm. Osnabrück. Pl. XLVII, 8
6 additional specimens listed.

COINAGE STRUCK IN CYPRUS

Undated Kleopatra series

1380. Æ 30 mm.: ΒΑΣΙΛΙΣΣΗΣ on l., ΚΛΕΟΠΑΤΡΑΣ on r., Ammon head r., dotted border/ΠΤΟΛΕΜΑΙΟΥ on l., ΒΑΣΙΛΕΩΣ on r., two eagles with closed wings standing l. on two thunderbolts, double cornucopiae in l. field,  between second eagle's legs, dotted border.
SNG Cop. 274-275. 22.84gm, 21.63gm
a. 26.45 gm. Athens, E. Σ. 6569α. Pl. XLVII, 9
27 additional specimens listed.
1381. Æ 22 mm.: ΒΑΣΙΛΙΣΣΗΣ on l., ΚΛΕΟΠΑΤΡΑΣ on r., head of deified Alexander r. in elephant headdress, dotted border/ΠΤΟΛΕΜΑΙΟΥ on l., ΒΑΣΙΛΕΩΣ on r., eagle with spread wings standing l. on thunderbolt,  in l. field, dotted border.
SNG Cop. 276. 7.80gm SNG Cop. 277. 6.67gm
a. 8.00 gm. Athens, Demetrios = FCD 324, pl. vi. Pl. XLVII, 13
16 additional specimens listed.
1382. Æ 17 mm.: ΒΑΣΙΛΙΣΣΗΣ on l., ΚΛΕΟΠΑΤΡΑΣ on r., Isis head r., crowned with grain, dotted border/ΠΤΟΛΕΜΑΙΟΥ on l., ΒΑΣΙΛΕΩΣ on r., eagle with closed wings standing l. on thunderbolt, head reverted, cornucopiae over shoulder,  in l. field, dotted border.
SNG Cop. 278 4.08gm
a. 4.55 gm. Athens, Demetrios = FCD 258. Pl. XLVII, 15
18 additional specimens listed.

Contemporary series with , without name of Kleopatra

1383. Æ 30 mm.: Ammon head r., dotted border/ΠΤΟΛΕΜΑΙΟΥ on l., ΒΑΣΙΛΕΩΣ on r., two eagles with closed wings standing l. on two thunderbolts, double cornucopiae in l. field,  between second eagle's legs, dotted border.
a. 20.65 gm. Athens, E. Σ. 6569ε. Pl. XLVII, 10
b. 23.90 gm. Stroganoff 375.
c. 23.20 gm. Stroganoff 376.
1384. Æ 28/27 mm.: Isis head r., crowned with grain, dotted border/ΠΤΟΛΕΜΑΙΟΥ on l., ΒΑΣΙΛΕΩΣ on r., eagle with spread wings standing l. on thunderbolt,  in l. field, dotted border.
SNG Cop. 279 17.30gm, SNG Cop. 280 16.19gm, SNG Cop. 281 16.15gm, SNG Cop. 282 16.14gm
a. 19.35 gm. Athens, A. E. SNG Cop. 283 15.64gm, SNG Cop. 284 15.39gm Pl. XLVII, 11
49 additional specimens listed. SNG Cop. 285-7 14.78gm, 14.58gm, 14.38gm
1385. Æ 25 mm.: Bearded Herakles head r. in lion skin, dotted border/ΠΤΟΛΕΜΑΙΟΥ on l., ΒΑΣΙΛΕΩΣ on r., eagle with closed wings standing l. on thunderbolt,  in l. field, dotted border.
SNG Cop. 288 9.51gm, SNG Cop. 289 8.49gm, SNG Cop. 270 10.99gm, SNG Cop. 290 8.10gm
a. 10.20 gm. Athens, Demetrios. Pl. XLVII,
11 additional specimens listed.

1386. Æ 22 mm.: Head of deified Alexander r. in elephant headdress, dotted border/ΠΤΟΛΕΜΑΙΟΥ on l., ΒΑΣΙΛΕΩΣ on r., eagle with spread wings standing l. on thunderbolt, $\overline{\Lambda}$ in l. field, dotted border.
SNG Cop. 291-292 7.09gm, 5.71gm
a. 7.05 gm. Athens, Demetrios Αχρηστα.
b. 6.90 gm. Athens, Demetrios 326A. Pl. XLVII, 14
7 additional specimens listed.
1387. Æ 17 mm.: Isis head r., crowned with grain, dotted border/ΠΤΟΛΕΜΑΙΟΥ on l., ΒΑΣΙΛΕΩΣ on r., eagle with closed wings standing l. on thunderbolt, head reverted, cornucopiae over shoulder, $\overline{\Lambda}$ in l. field, dotted border.
a. 4.34 gm. London = BMC 78, 2-4.
3 additional specimens listed.

DATED COINAGE OF CYPRIOTE MINTS

Silver tetradrachms: Diademed head of Ptolemy I r., with aegis, dotted border/ΠΤΟΛΕΜΑΙΟΥ on l., ΒΑΣΙΛΕΩΣ on r., eagle with closed wings standing l. on thunderbolt, regnal date in l. field, mintmark in r. field, dotted border.

PAPHOS

Year Γ (6) = 175 B.C.

1388. Silver tetradrachm: $\Lambda\Gamma$ in l. field, $\Pi\Lambda$ in r. field.

a. Alexandria.

Year Δ (7) = 174 B.C.

1389. Silver tetradrachm: ΛZ in l. field, $\Pi\Lambda$ in r. field.

a. 13.03 gm. Athens, Demetrios 256A.
3 additional specimens listed.

Pl. XLIX, 1

1390. Silver tetradrachm: $\Lambda \Delta$ in l. field, $\Pi\Lambda$ in r. field.

a. 13.90 gm. Paris 176 = Mionnet VI, 11, 100.
3 additional specimens listed.

Pl. XLIX, 2

1391. Silver tetradrachm: $\Lambda \Sigma$ in l. field, $\Pi\Lambda$ in r. field.

a. 11.95 gm. (subaeratum). Rollin et Feuarent.

Pl. XLIX, 3

SALAMIS

Year B (2) = 179 B.C.

1392. Silver tetradrachm: ΛB over cornucopiae in l. field, ΣA in r. field.

a. 11.39 gm. (subaeratum). Parma.

Pl. L, 1

Year Γ (6) = 175 B.C.

1393. Silver tetradrachm: $\Lambda\Gamma$ in l. field, ΣA in r. field.

a. 13.42 gm. Gotha = Liebe, Gotha. numar. p. 162 fig.

Pl. L, 2

COINAGE STRUCK IN EGYPT

Series with E, commemorating Eulaios (173–171 B.C.)

1394. Silver tetradrachm: Diademed head of Ptolemy I r., with aegis, dotted border/ $\Pi\tau\omicron\lambda\epsilon\mu\alpha\iota\omicron\upsilon$ on l., $\beta\alpha\sigma\iota\lambda\epsilon\omega\varsigma$ on r., eagle with closed wings standing l. on thunderbolt, E in l. field, dotted border.

a. 12.90 gm. Osnabrück.

Pl. XLVII, 16

b. 13.98 gm. Athens, Demetrios = FCD 286.

Pl. XLVII, 17

2 additional specimens listed.

1395. Æ 45 mm.: Ammon head r., dotted border/ $\Pi\tau\omicron\lambda\epsilon\mu\alpha\iota\omicron\upsilon$ on l., $\beta\alpha\sigma\iota\lambda\epsilon\omega\varsigma$ on r., eagle with closed wings standing l. on thunderbolt, $E\Upsilon\Lambda$ between legs, dotted border.

a. 84.00 gm. Stroganoff 303.

1396. Æ 30 mm.: Ammon head r., dotted border/ $\Pi\tau\omicron\lambda\epsilon\mu\alpha\iota\omicron\upsilon$ on l., $\beta\alpha\sigma\iota\lambda\epsilon\omega\varsigma$ on r., eagle with closed wings standing l. on thunderbolt, large sceptre over shoulder, flower in l. field, $E\Upsilon\Lambda$ between eagle's legs, dotted border.

SNG Cop. 293 21.90gm

a. 25.10 gm. Athens, Demetrios = FCD 271.

Pl. XLVII, 21

14 additional specimens listed.

1397. Æ 25 mm.: Type as preceding, with flower and $E\Upsilon\Lambda$ but without sceptre.

a. —. Paris = Mionnet VI, 39, 323–325.

Pl. XLVII, 22

4 additional specimens listed.

1398. Æ 25 mm.: As preceding, with Seleukid anchor countermark.

SNG Cop. 294 14.63gm

a. 15.00 gm. Vienna.

4 additional specimens listed.

1399. Æ 25 mm.: As preceding, with $E\Upsilon\Lambda$ but without flower or countermark.

a. —. Paris 555 = Mionnet Suppl. IX, 22, 119.

Pl. XLVII, 23

16 additional specimens listed.

1400. Æ 25 mm.: As preceding, with Seleukid anchor countermark.

a. 11.33 gm. London = BMC 81, 22.

3 additional specimens listed.

1401. Æ 22 mm.: Types as preceding, with flower and $E\Upsilon\Lambda$.

SNG Cop. 295 10.51gm (pierced)

a. 10.65 gm. Munich.

Pl. XLVII, 24

- b. 10.35 gm. Athens, Demetrios 371A.
- c. —. Gotha (with Seleukid anchor countermark).

1402. Æ 18 mm.: Types as preceding, with flower and ΕΥΛ.

- a. 8.20 gm. Milan 7678. Pl. XLVII, 25
- b. —. Vienna 23564.
- c. —. Paris, Luynes 556.

Contemporary series with lotus flower, but without ΕΥΛ

1403. Æ 45 mm.: Ammon head r., dotted border/ΠΤΟΛΕΜΑΙΟΥ on l., ΒΑΣΙΛΕΩΣ on r., eagle with closed wings standing l. on thunderbolt, lotus flower in l. field, dotted border.

- a. 91.60 gm. Athens, Demetrios 454A. Pl. XLVII, 18
4 additional specimens listed.

1404. Æ 38 mm.: Types as preceding.

- a. 45.10 gm. Gotha. Pl. XLVII, 19
8 additional specimens listed.

1405. Æ 38 mm.: As preceding, but with sceptre over eagle's shoulder.

- a. 38.80 gm. Athens, Demetrios = FCD 272.

1406. Æ 30 mm.: Types as preceding.

- a. 20.60 gm. Athens, E. Σ. 6568δ. Pl. XLVII, 20
6 additional specimens listed.

1407. Æ 21 mm.: Types as preceding, but without sceptre.

- a. 6.80 gm. Athens, E. Σ. 6608γ (with thin flan). Pl. XLVIII, 17
- b. 5.10 gm. Stroganoff 305. See also Pl. XXIV, 18
- c. 4.40 gm. Gotha.

1408. Æ 15 mm.: Types as preceding.

- a. 2.45 gm. Athens, Demetrios = FCD 521bis. Pl. XLVIII, 18
5 additional specimens listed. See also Pl. XXIV, 19

Contemporary(?) series with lotus flower in field and control letters between eagle's legs

1409. Æ 45 mm.: Ammon head r., dotted border/ΠΤΟΛΕΜΑΙΟΥ on l., ΒΑΣΙΛΕΩΣ on r., eagle with closed wings standing l. on thunderbolt, lotus flower in l. field, ΛΙ between legs, dotted border.

- a. 90.00 gm. Stroganoff 307.

1410. Æ 38 mm. (?): Types as preceding, but with herm in l. field.

- a. 65.00 gm. Stroganoff 309.
1411. Æ 38 mm.: Ammon head r., dotted border/ΠΤΟΛΕΜΑΙΟΥ on l., ΒΑΣΙΛΕΩΣ on r., eagle with closed wings standing l. on thunderbolt, lotus flower in l. field, ΛΙ between legs, dotted border.
- a. 45.30 gm. Athens, E. Σ. 6600ε. Pl. XLVIII, 16
 b. 42.50 gm. London = BMC 87, 74.
1412. Æ 45 mm.: Types as preceding, but with Ξ between eagle's legs.
- a. 91.55 gm. London = BMC 87, 71, pl. xx, 8.
1413. Æ 38 mm.: Types as preceding.
- a. 48.35 gm. Leyden.
 b. 42.50 gm. London = BMC 87, 73.
1414. Æ 38 mm.: As preceding, but lotus flower on l. stem and ΣΕ between eagle's legs.
- a. 45.45 gm. Berlin, Rauch. Pl. XLVIII, 15

OCCUPATION OF EGYPT BY ANTIOCHOS IV OF SYRIA, 170 B.C.

EGYPTIAN ISSUES

1415. Æ 44 mm.: Laureate Zeus Sarapis head r. with Osiris symbol, dotted border/ΒΑΣΙΛΕΩΣ/ΑΝΤΙΟΧΟΥ on r., ΘΕΟΥ/ΕΠΙΦΑΝΟΥΣ on l., eagle with closed wings standing r. on thunderbolt.
- a. 73.95 gm. Athens, Demetrios = FCD 274, pl. xi. Pl. XLVIII, 1
 6 additional specimens listed.
1416. Æ 34 mm.: Types as preceding.
- a. 39.30 gm. Athens, Demetrios. Pl. XLVIII, 2
 39 additional specimens listed.
1417. Æ 26/27 mm.: Isis head r., crowned with grain and wearing characteristic ornaments, dotted border/ΒΑΣΙΛΕΩΣ/ΑΝΤΙΟΧΟΥ on r., ΘΕΟΥ/ΕΠΙΦΑΝΟΥΣ on l., eagle with closed wings standing r. on thunderbolt.
- a. 20.90 gm. Vienna 20446 (with thick flan). Pl. XLVIII, 3
 35 additional specimens listed.
1418. Æ 22 mm.: Head of Antiochos III r. with radiate diadem, dotted border/ΒΑΣΙΛΕΩΣ/ΑΝΤΙΟΧΟΥ on r., ΘΕΟΥ/ΕΠΙΦΑΝΟΥΣ on l., eagle with closed wings standing r. on thunderbolt.
- a. 8.50 gm. Athens, Demetrios = FCD 277, pl. vi. Pl. XLVIII, 4
 18 additional specimens listed.

1419. Æ 18 mm.: Types as preceding, but without ΘΕΟΥ, and with sceptre over eagle's shoulder and uncertain monogram in l. field.

- a. 5.85 gm. Athens, Demetrios 277A. Pl. XLVIII, 5

CYPRIOTE ISSUES

SALAMIS

1420. Silver tetradrachm, Attic standard: Diademed head of Antiochos IV r., fillet border/ΒΑΣΙΛΕΩΣ on r., ΑΝΤΙΟΧΟΥ on l., Apollo seated l. on omphalos, testing arrow in r. hand and resting l. on grounded bow, Α over Π and owl standing l. in l. field, ΣΑ in r. field.

- a. 16.97 gm. London = BMC Seleucid Kings p. iii, 4a and Ptolemies p. 81. Pl. XLVIII, 6

1421. Silver tetradrachm, Attic standard: As preceding, but with ΣΑ and club in l. field, Π in r. field.

- a. 16.90 gm. Paris = Babelon, Rois de Syrie p. 67, 518.

JOINT RULE OF ANTIOCHOS IV AND PTOLEMY VI IN MEMPHIS 170–169 B.C.

1422. Æ 26 mm.: Ammon head r./ΑΝΤΙΟΧΟΥ on l., ΒΑΣΙΛΕΩΣ on r., two eagles with closed wings standing l. on two thunderbolts, dotted border.

- a. —. Dattari. Pl. XLVIII, 7

JOINT REIGN OF PTOLEMY VI AND VIII after 169 B.C.

1423. Æ 36/40 mm.: Ammon head r., dotted border/ΠΤΟΛΕΜΑΙΟΥ on l., ΒΑΣΙΛΕΩΣ on r., two eagles with closed wings standing l. on two thunderbolts, dotted border.

SNG Cop. 304. 40.03gm

- a. 43.40 gm. Athens, A.E. Pl. XLVIII, 8
15 additional specimens listed.

1424. Æ 29/34 mm.: Types as preceding, but with double cornucopiae in l. field.

SNG Cop. 305-307. 36.36gm, 28.62gm, 28.06gm

- a. 30.50 gm. Athens, A.E. Pl. XLVIII, 9
b. 29.05 gm. Athens, Demetrios = FCD 351. Pl. XLVIII, 10
c. 29.85 gm. Athens, Demetrios. Pl. XLVIII, 11
120 additional specimens listed.

1425. Æ 23/25 mm.: Types as preceding.

SNG Cop. 308-310. 22.42gm, 23.53gm, 19.53gm

- a. 15.95 gm. Athens, Demetrios. Pl. XLVIII, 12
3 additional specimens listed.

1426. Æ 19/22 mm.: Types as preceding.

SNG Cop. 311-318. 9.98gm, 9.00gm, 9.00gm, 8.43gm, 8.02gm, 7.81gm, 7.71gm, 7.44gm

- a. 8.78 gm. Berlin, Prokesch-Osten. Pl. XLVIII, 14

24 additional specimens listed.

1427. Æ 16/18 mm.: Types as preceding.

SNG Cop. 319-320. 6.61gm, 5.80gm

- a. 7.06 gm. Berlin, Imhoof (silver-plated).
 - b. 6.80 gm. (silver-plated). Athens, Demetrios = FCD 354bis (described as potin).
 - c. 6.50 gm. Athens E. Σ. 6573ζ.
- 15 additional specimens listed.

1428. Æ 15 mm.: Types as preceding.

- a. 2.82 gm. Athens, Demetrios = FCD 352.
- 3 additional specimens listed.

Lead coinage from same dies as bronze (Alexandria, under Antiochos IV)

1429. Pb 23 mm.: Ammon head l. (?) / ΠΤΟΛΕΜΑΙΟΥ on l., ΒΑΣΙΛΕΩΣ on r., eagle with closed wings standing l. on thunderbolt.

- a. 8.15 gm. Rollin et Feuarent.

1430. Pb 18/20 mm.: Ammon head r. / ΠΤΟΛΕΜΑΙΟΥ on l., ΒΑΣΙΛΕΩΣ on r., two eagles with closed wings standing l. on two thunderbolts, double cornucopiae in l. field, dotted border.

- a. 6.55 gm. Athens, E. Σ. 6573δ.

Pl. XLVIII, 13

SOLE REIGN OF PTOLEMY VI

163–145 B.C.

DATED COINAGE STRUCK IN CYPRUS

Gold oktodrachms: Veiled and horned head of Arsinoë II r., with diademed stephane and sceptre, dotted border / ΑΡΣΙΝΟΗΣ on l., ΦΙΛΑΔΕΛΦΟΥ on r., filleted double cornucopiae, regnal date, mintmark and sometimes control symbol in field, dotted border.

Silver tetradrachms: Diademed head of Ptolemy I r., with aegis, dotted border / ΠΤΟΛΕΜΑΙΟΥ on l., ΒΑΣΙΛΕΩΣ on r., eagle with closed wings standing l. on thunderbolt, regnal date in l. field, mintmark in r. field, dotted border.

PAPHOS

Year IΘ (19) = 162 B.C.

1431. Silver tetradrachm: ΛΙΘ in l. field, ΠΑ in r. field. Paphos Hoard 2.

SNG Cop. 616. 13.98gm

- a. 14.19 gm. Athens, Demetrios 277A.
 - g. —. Vienna 23534.
- 7 additional specimens listed.

Pl. XLIX, 4
Pl. XLIX, 5

Year K (20) = 161 B.C.

1432. Silver tetradrachm: ΛΚ in l. field, ΠΑ in r. field.

- a. 14.08 gm. London = BMC 83, 34. Pl XLIX, 6
 b. 14.20 gm. Paris 181 = Mionnet VI, 11, 102.
 c. —. Alexandria.

Year KA (21) = 160 B.C.

1433. Silver tetradrachm: ΛΚΑ in l. field, ΠΑ in r. field. Paphos Hoard 3.
 SNG Cop. 617. 14.24gm

- a. 12.80 gm. London = BMC 83, 85. Pl. XLIX, 7
 5 additional specimens listed.

Year KB (22) = 159 B.C.

1434. Silver tetradrachm: ΛΚΒ in l. field, ΠΑ in r. field.
 SNG Cop. 618. 14.21gm

- a. 14.12 gm. Athens, Demetrios = FCD 278. Pl. XLIX, 8
 4 additional specimens listed.

Year ΚΓ (23) = 158 B.C.

1435. Silver tetradrachm: ΛΚΓ in l. field, ΠΑ in r. field. Paphos Hoard 4.
 SNG Cop. 619. 12.79gm

- a. 14.00 gm. Rollin et Feuarent. Pl. XLIX, 9
 3 additional specimens listed.

Year ΚΔ (24) = 157 B.C.

1436. Silver tetradrachm: ΛΚΔ in l. field, ΠΑ in r. field.

- a. 13.27 gm. Glasgow (holed). Pl. XLIX, 10
 b. 13.76 gm. Berlin, Prokesch-Osten.
 c. 13.50 gm. Modena.

Year ΚΕ (25) = 156 B.C.

1437. Silver tetradrachm: ΛΚΕ in l. field, ΠΑ in r. field.
 SNG Cop. 323. 13.45gm SNG Cop. 324. 13.34gm

- a. 14.29 gm. Athens, Demetrios 278A. Pl. XLIX, 11
 6 additional specimens listed.

Year ΚΕ (26) = 155 B.C.

1438. Silver tetradrachm: ΛΚΕ in l. field, ΠΑ in r. field.

- a. 13.28 gm. Athens, Demetrios 287CC. Pl. XLIX, 12
 3 additional specimens listed.

Year ΚΖ (27) = 154 B.C.

1439. Silver tetradrachm: ΛΚΖ in l. field, ΠΑ in r. field.

- a. 14.20 gm. Löbbecke. Pl. XLIX, 13
6 additional specimens listed.

Year KH (28) = 153 B.C.

1440. Silver tetradrachm: LKH in l. field, ΠA in r. field.
SNG Cop. 326. 14.08gm
a. 14.40 gm. Hirsch, in Munich. Pl. XLIX, 14
b. 14.19 gm. London = BMC 84, 38.
c. 14.20 gm. London = BMC 93, 56.

Year KΘ (29) = 152 B.C.

1441. Silver tetradrachm: LKΘ in l. field, ΠA in r. field.
a. 14.10 gm. Vienna 5a. Pl. XLIX, 15
b. 14.12 gm. London = BMC 84, 39.
c. 14.47 gm. London = BMC 93, 57, pl. xxii, 2.

Year Λ (30) = 151 B.C.

1442. Gold oktodrachm: LΛ in l. field, ΠA over dove standing r. in r. field.
a. 27.70 gm. Osnabrück. Pl. XLIX, 16
1443. Silver tetradrachm: LΛ in l. field, ΠA in r. field.
a. 13.80 gm. Athens, Demetrios 293A. Pl. XLIX, 17
b. 14.28 gm. Berlin, Prokesch-Osten.
c. 14.06 gm. London = BMC 93, 58.

Year ΛA (31) = 150 B.C.

1444. Gold oktodrachm: LΛA in l. field, ΠA over dove standing r. in r. field.
a. 27.70 gm. Athens, Demetrios = FCD 197 = JIAN II, 208, 22, pl. 10, 4. Pl. XLIX, 18
b. —. Cat. Gréau no. 2837 = Huber, Num. Aeg. p. 118.
c. —. Cat. Tomasini no. 186.

1445. Silver tetradrachm: LΛA in l. field, ΠA in r. field.
SNG Cop. 297. 13.99gm SNG Cop. 298. 14.10gm
a. 14.20 gm. Athens, Demetrios 294A. Pl. XLIX, 19
14 additional specimens listed.

Year ΛB (32) = 149 B.C.

1446. Silver tetradrachm: LΛB in l. field, ΠA in r. field.
SNG Cop. 299. 14.14gm
a. 14.15 gm. Leyden. Pl. XLIX, 20
10 additional specimens listed.

Year ΛΓ (33) = 148 B.C.

1447. Gold oktodrachm: ΛΑΓ in l. field, ΠΑ over dove standing r. in r. field.
 a. 27.90 gm. Paris 2 = Visconti, Iconogr. Gr. III, 215. — Mionnet VI, 13, 119.
 — Lenormant, Lagides p. 11, pl. ix, 1. — Huber, Num. Aeg. p. 118. Pl. XLXI, 21

1448. Silver tetradrachm: ΛΑΓ in l. field, ΠΑ in r. field.
 SNG Cop. 300. 12.45gm
 a. —. Copenhagen. = SNG Cop. 328. 14.21gm, 138/7 Pl. XLIX, 22
 8 additional specimens listed.

Year ΛΕ (35) = 146 B.C.

1449. Gold oktodrachm: ΛΑΕ in l. field, ΠΑ over dove standing r. in r. field.
 a. 26.17 gm. Berlin. Pl. XLIX, 23
1450. Silver tetradrachm: ΛΑΕ in l. field, ΠΑ in r. field.
 SNG Cop. 301. 14.16gm,
 a. 14.07 gm. Paris 189 = Visconti, Iconographie Grecque III, p. 209. —
 Mionnet VI, 12, 112. Pl. XLIX, 24
 b. 14.24 gm. London = BMC 93, 61.
 c. —. Alexandria.

Year ΛϚ (36) = 145 B.C.

1451. Silver tetradrachm: ΛΑϚ in l. field, ΠΑ in r. field.
 SNG Cop. 302. 13.58gm SNG Cop. 303. 13.55gm
 a. 13.29 gm. Osnabrück.
 b. 13.59 gm. Athens, Demetrios 304A.
 c. —. Rollin et Feuarent.

SALAMIS

Year ΙΓ (13) = 168 B.C.

1452. Gold oktodrachm: ΛΙΓ in l. field, ΣΑ in r. field.
 a. 27.73 gm. Glasgow. Pl. L, 3

Year Κ (20) = 160 B.C.

1453. Silver tetradrachm: ΛΚ in l. field, ΣΑ in r. field. Equivalent to Sv. 1344. Paphos Hoard 5-7.
 a. —. Vienna 23445. Pl. L, 4

Year ΚΑ (21) = 160 B.C.

1454. Silver tetradrachm: ΛΚΑ in l. field, ΣΑ in r. field. Paphos Hoard 8.
 a. 13.85 gm. London = BMC 84, 44. Pl. L, 5
 b. —. Naples, Santagello 11650.

Year KB (22) = 159 B.C.

1455. Silver tetradrachm: LKB in l. field, ΣA in r. field. Paphos Hoard 9-10.

SNG Cop. 568. 13.76gm

a. 13.98 gm. London = BMC 84, 45.

b. 14.21 gm. Osnabrück.

Pl. L, 6

Year KA (24) = 157 B.C.

1456. Silver tetradrachm: LKA in l. field, ΣA in r. field. Paphos Hoard 12-14.

a. 14.10 gm. Leyden.

Year KE (25) = 156 B.C.

1457. Silver tetradrachm: LKE in l. field, ΣA in r. field.

a. —. Vienna 23448.

b. 14.09 gm. London = BMC 90, 13, pl. xxi, 4.

Pl. L, 7

Year KC (26) = 155 B.C.

1458. Silver tetradrachm: LKC in l. field, ΣA in r. field.

a. 13.99 gm. Berlin, Prokesch-Osten.

b. 13.50 gm. Osnabrück.

c. 12.10 gm. Paris 163, P. VIII, N. III, 467.

Year KZ (27) = 154 B.C.

1459. Silver tetradrachm: LKI in l. field, ΣA in r. field.

a. 14.20 gm. Berlin 28762.

3 additional specimens listed.

Pl. L, 9

Year KH (28) = 153 B.C.

1460. Silver tetradrachm: LKH in l. field, ΣA in r. field.

a. 14.20 gm. Paris 164, N. III, H. 468.

3 additional specimens listed.

Year KΘ (29) = 152 B.C.

1461. Silver tetradrachm: LKΘ in l. field, ΣA in r. field.

a. 13.30 gm. London = BMC 90, 16.

b. 13.05 gm. Paris 165, N. III, H. 469.

Year Λ (30) = 151 B.C.

1462. Silver tetradrachm: LΛ in l. field, ΣA in r. field.

- a. 14.08 gm. Athens, Demetrios = FCD 293.
5 additional specimens listed.

Year ΛΑ (31) = 150 B.C.

1463. Silver tetradrachm: ΛΑ in l. field, ΣΑ in r. field.
SNG Cop. 569. 13.91gm
14.13 gm. Berlin, Prokesch-Osten.
5 additional specimens listed.

Year ΛΓ (33) = 148 B.C.

1464. Gold oktodrachm: ΛΓ in l. field, ΣΑ in r. field.

- a. 27.56 gm. Athens, Demetrios = JIAN II, 209, 25, pl. i, 8.
b. 27.20 gm. St. Petersburg.
c. 27.00 gm. Stroganoff 173.

Pl. L. 10

1465. Silver tetradrachm: ΛΓ in l. field, ΣΑ in r. field.

- a. 14.10 gm. Leyden.
5 additional specimens listed.

Pl. L., 11

Year ΛΔ (34) = 147 B.C.

1466. Silver tetradrachm: ΛΔ in l. field, ΣΑ in r. field.

- a. 14.17 gm. Athens, Demetrios = FCD 306.
3 additional specimens listed.

Year ΛΕ (35) = 146 B.C.

1467. Silver tetradrachm: ΛΕ in l. field, ΣΑ in r. field.
SNG Cop. 571. 13.41gm

- a. —. Copenhagen.

Year ΛϚ (36) = 145 B.C.

1468. Gold oktodrachm: ΛϚ (or ΛΕ?) in l. field, ΣΑ in r. field.

- a. 27.75 gm. St. Petersburg.

Pl. L, 12

1469. Silver tetradrachm: ΛϚ in l. field, ΣΑ in r. field.

- a. 13.10 gm. Rollin et Feuarent.
b. 14.21 gm. Berlin, Prokesch-Osten.

KITION

Year ΙΔ (14) = 167 B.C.

1470. Gold oktodrachm: ΙΔ in l. field, ΚΙ in r. field.

- a. 27.78 gm. Athens, Demetrios = FCD 195, pl. xi. — JIAN II, 209, 26,
pl. 10, 9.

Pl. L, 13

Year KA (21) = 160 B.C.

1471. Silver tetradrachm: LKA in l. field, KI in r. field.

- a. 13.10 gm. Hague.

Year KB (22) = 159 B.C.

1472. Silver tetradrachm: LKB in l. field, KI in r. field. Paphos Hoard 8.
SNG Cop. 590. 13.48gm

- a. 13.20 gm. Hague.

Pl. L, 14

Year KΓ (23) = 158 B.C.

1473. Silver tetradrachm: LKΓ in l. field, KI in r. field. Equivalent to Sv. 130. Paphos Hoard 9-10.
SNG Cop. 591. 12.79gm

- a. —. Naples, MN 9452.

Pl. L, 15

- b. 14.30 gm. Vienna 26465.

Pl. L., 16

2 additional specimens listed.

Year KE (25) = 156 B.C.

1474. Silver tetradrachm: LKE in l. field, KI in r. field.

- a. 13.83 gm. Athens, Demetrios 278AA.

Pl. L, 17

Year KΙ (27) = 154 B.C.

1475. Silver tetradrachm: LKΙ in l. field, KI in r. field.

- a. 14.15 gm. Osnabrück.

- b. —. Rollin et Feuarent.

Year KH (28) = 153 B.C.

1476. Silver tetradrachm: LKH in l. field, KI in r. field.

- a. 13.14 gm. Turin.

Pl. L, 18

- b. 14.13 gm. Berlin.

Pl. L, 19

2 additional specimens listed.

Year KΘ (29) = 152 B.C.

1477. Silver tetradrachm: LKΘ in l. field, KI in r. field.

- a. 14.18 gm. Paris 145 = Mionnet VI, 12, 109.

Pl. L, 20

3 additional specimens listed.

Year Α (30) = 151 B.C.

1478. Silver tetradrachm: ΛΑ in l. field, ΚΙ in r. field.

- a. 14.22 gm. Berlin, Imhoof.
- b. 14.07 gm. Berlin, Prokesch-Osten. Pl. L, 21
- 3 additional specimens listed.

Year ΛΑ (31) = 150 B.C.

1479. Silver tetradrachm: ΛΑΑ in l. field, ΚΙ in r. field.

- a. 14.10 gm. Vienna 23698. Pl. L, 22
- 12 additional specimens listed.

Year ΑΒ (32) = 149 B.C.

1480. Silver tetradrachm: ΛΑΒ over diademed petasos in l. field, ΚΙ in r. field.

SNG Cop. 592. 14.02gm

- a. 14.08 gm. Osnabrück. Pl. L, 23
- b. 11.08 gm. London = BMC 91, 38, pl. xxi, 7 (from same obverse die as Salamis, year ΛΑΑ).
- c. 14.20 gm. Berlin.

1481. Silver tetradrachm: ΛΑΒ over akrostolion in l. field, ΚΙ in r. field.

- a. 14.20 gm. Berlin, Imhoof.
- 4 additional specimens listed.

Year ΑΓ (33) = 148 B.C.

1482. Silver tetradrachm: ΛΑΓ over filleted thyrsos in l. field, ΚΙ in r. field.

- a. 14.15 gm. Berlin, Dennenberg. Pl. L, 24
- b. 14.00 gm. London = BMC 92, 44 (from same obverse die as Kition year ΛΑΑ).

1483. Silver tetradrachm: ΛΑΓ in l. field, ΚΙ in r. field.

- a. 14.15 gm. Vienna 23695.
- 5 additional specimens listed.

Year ΑΕ (35) = 146 B.C.

1484. Silver tetradrachm: ΛΑΕ in l. field, ΚΙ in r. field.

- a. 13.84 gm. Berlin. Pl. L, 27
- b. 14.20 gm. Athens, Demetrios = FCD 307. Pl. L, 25
- 3 additional specimens listed.

Year ΑΕ (36) = 145 B.C.

1485. Silver tetradrachm: ΛΑΕ in l. field, ΚΙ in r. field. SNG Cop. 593. 14.16gm

- a. —. Berlin 151.
b. 14.10 gm. Paris 115 = Mionnet VI, 12, 113.

Pl. L, 26

COINAGE STRUCK IN SYRIA

PTOLEMAIS

Year ΛΓ (33) = 148 B.C.

1486. Silver tetradrachm: Diademed head of Ptolemy VI r., dotted border/ΠΤΟΛΕΜΑΙΟΥ/ΦΙΛΟΜΗΤΟΡΟΣ on l., ΘΕΟΥ on r., eagle with closed wings standing l. on thunderbolt, large barley ear over shoulder, Ptolemais monogram Π in r. field, ΓΑΓ—Α (= A(igytos) ΛΑΓ) between eagle's legs and under tail, dotted border.
- a. 14.11 gm. Paris 368 = Mionnet VI, 22, 174 (described with ΙΔΓ—Α), Suppl. IX, pl. v, 1. — F. Vaillant, *Historia Ptolemaeorum* p. 103 (year 14). — Gessner, pl. ii, 3 (ΟΠΤΟΝΑΙΩΝ ΙΔ ΓΥΚΑΒΑΝΤΟΣ). — Liebe, *Gotha num.* p. 122 (ΙΔΓ = year 14). — Harduin, *Opera*, p. 578. — Sestini, *Lettere VII*, p. 77 (ΙΔΠΑ). — Sestini, *Classes Générales II ed.* p. 166 (year ΔΙ). — Ch. Lenormant, *Trésor de num. et de glypt.* pl. lxxxvi, 6, p. 166. — Froehlich, *Annales*, pl. ix, 36. — Visconti, *Iconographie grecque III* (corrects reading ΙΔ). — S. Poole, *NC 1865*, p. 330, pl. xiii, 12. — S. Poole, *BMC Ptolemies*, p. lxxv–lxxvi, pl. xxxii, 8 (described with ΙΔΓ—Α). — Imhoof-Blumer, *ZfN 1876*, p. 352. — Leake, *Num. Hell. Kings*, p. 61 (ΙΔ). — *HN* p. 716. — Green, *Atlas*, pl. ix. — F. Lenormant, *Essai sur le classement des monn. des Lagides* p. 75 and p. 87–89, note 1 (“ΔΙ and ΑΓ inverted ΓΑΙΔ, names of two agoranomoi”). — S. Sharpe, *Egyptian Antiquities in the British Museum*, London 1862, p. 193, fig. 90. — E. Babelon, *Les rois de Syrie* p. cxxix (date ΛΞΡ, i.e. 161, in error, followed by F. Lenormant who confuses the coin with one of Syria). Pl. XLVIII, 19
- b. 12.68 gm. Hague = Coll. d'Ennery, *Catal.* p. 20, no. 152 (ΙΔ Γ Λ ΠΠΟ in monogram). — *Cat. van Damme* no. 294. Imhoof-Blumer p. 84, pl. ix, 16. Pl. XLVIII, 20
1487. Æ 20 mm.: Diademed head of Ptolemy VI r./ΠΤΟΛΕΜΑΙΟΥ on l., ΒΑΣΙΛΕΩΣ on r., eagle with spread wings standing l. on thunderbolt, cornucopiae or dolphin in l. field, dotted border.
- a. 7.20 gm. Berlin 10222.
1488. Æ 20 mm.: As preceding, but with ⚡ countermark on obverse.
- a. 5.94 gm. Berlin 698/1876. Pl. XLVIII, 23
c. 4.00 gm. Gotha. Pl. XLVIII, 21
e. —. London = BMC p. 86, 70, pl. xx, 7. Pl. XLVIII, 22
2 additional specimens listed.

PTOLEMY VIII EUERGETES II
169–116 B.C.

JOINT REIGN OF PTOLEMY VI AND PTOLEMY VIII

COINAGE STRUCK IN EGYPT

Unmarked series (some struck under Ptolemy VI)

1489. Silver tetradrachm: Diademed head of Ptolemy I r., with aegis, dotted border/ΠΤΟΛΕΜΑΙΟΥ on l., ΒΑΣΙΛΕΩΣ on r., eagle with closed wings standing l. on thunderbolt, dotted border.
SNG Cop. 262-268. 14.06gm, 14.00gm, 13.49gm, 13.83gm, 13.39gm, 14.12gm, 13.96gm
- | | | |
|----|---|-----------|
| a. | 14.12 gm. Paris 81 = Mionnet VI, 3. 18. | Pl. LI, 1 |
| d. | 13.71 gm. Osnabrück. | Pl. LI, 2 |
| f. | 12.70 gm. Hirsch, in Munich. | Pl. LI, 4 |
| g. | 13.15 gm. Athens, E. Σ. 6568θ. | Pl. LI, 3 |
| k. | 13.49 gm. London = BMC 100, 3, pl. xxiv, 5. | Pl. LI, 5 |
- 39 additional specimens listed.
1490. Silver didrachm: Types as preceding.
- | | | |
|----|--|-----------|
| a. | 7.72 gm. Philipsen. | Pl. LI, 6 |
| b. | 7.00 gm. Paris 86 = Mionnet VI, 3, 21. | Pl. LI, 7 |
| c. | 7.01 gm. Glasgow. | Pl. LI, 8 |
| d. | 6.68 gm. Berlin. | Pl. LI, 9 |
- 6 additional specimens listed.
1491. Æ 35 mm.: Isis head r., crowned with grain/ΠΤΟΛΕΜΑΙΟΥ on l., ΒΑΣΙΛΕΩΣ on r., eagle with spread wings standing l. on thunderbolt.
SNG Cop. 332. 29.91gm
- | | | |
|----|--|------------|
| a. | 31.83 gm. Athens, Demetrios = FCD 264. | Pl. LI, 10 |
|----|--|------------|
- 6 additional specimens listed.
1492. Æ 28–30 mm.: Bearded Herakles head r. in lion skin, dotted border/ΠΤΟΛΕΜΑΙΟΥ on l., ΒΑΣΙΛΕΩΣ on r., eagle with closed wings standing l. on thunderbolt, dotted border.
SNG Cop. 333. 21.47gm
- | | | |
|----|--|------------|
| a. | 23.82 gm. Athens, Demetrios = FCD 527. | Pl. LI, 11 |
|----|--|------------|
- 14 additional specimens listed.
1493. Æ 25/29 mm.: Head of deified Alexander r. in elephant headdress/ΠΤΟΛΕΜΑΙΟΥ on l., ΒΑΣΙΛΕΩΣ on r., eagle with spread wings standing l. on thunderbolt.
SNG Cop. 334-338. 15.39gm, 15.40gm, 16.44gm, 14.03gm, 14.02gm
- | | | |
|----|--------------|------------|
| a. | — Osnabrück. | Pl. LI, 13 |
|----|--------------|------------|
- 14 additional specimens listed.
1494. Æ 25/24 mm.: Bearded Herakles head r. in lion skin, dotted border/ΠΤΟΛΕΜΑΙΟΥ on l., ΒΑΣΙΛΕΩΣ on r., eagle with closed wings standing l. on thunderbolt, dotted border. SNG Cop. 339-343. 10.40gm, 12.05gm, 14.14gm, 10.56gm, 12.78gm

- a. 13.20 gm. Athens, E. Σ. 6615.
1495. Æ 20/22 mm.: Head of deified Alexander r. in elephant headdress, dotted border/ΠΤΟΛΕΜΑΙΟΥ on l., ΒΑΣΙΛΕΩΣ on r., eagle with spread wings standing l. on thunderbolt, dotted border.
SNG Cop. 344. 10.18gm SNG Cop. 345-6. 9.89gm, 9.00gm
- a. —. Vienna 23648 and 23649. Pl. LI, 15
3 additional specimens listed.
1496. Æ 17 mm.: Bearded Herakles head r. in elephant skin, dotted border/ΠΤΟΛΕΜΑΙΟΥ on l., ΒΑΣΙΛΕΩΣ on r., eagle with closed wings standing l. on thunderbolt, dotted border.
- a. 3.70 gm. Athens, Demetrios = FCD 531. Pl. LI, 16

Contemporary bronze with Π

1497. Æ 31 mm.: Bearded Herakles head r. in lion skin, dotted border/ΠΤΟΛΕΜΑΙΟΥ on l., ΒΑΣΙΛΕΩΣ on r., eagle with closed wings standing l. on thunderbolt, Π in l. field, dotted border.
- a. 20.42 gm. Athens, Demetrios 532bis. Pl. LI, 12 (reverse)

K oktodrachms

1498. Gold oktodrachm: Veiled and horned head of Kleopatra II, wife of Ptolemy VI, as Arsinoe II, with diademed stephane and sceptre, Κ behind head, dotted border/ΑΡΣΙΝΟΥΗΣ on l., ΒΑΣΙΛΙΣΣΗΣ on r., filleted double cornucopiae, dotted border.
SNG Cop. 321-22. 27.83gm, 28.07gm
- a. 27.70 gm. Osnabrück. Pl. LI, 17
b. 27.75 gm. Turin. Pl. LI, 18
c. 27.84 gm. Brussels. Pl. LI, 19
2 additional specimens listed.
1499. Gold oktodrachm: Veiled and horned head of Kleopatra III, wife of Ptolemy VIII, as Arsinoe II, with diademed stephane and sceptre, Κ behind head, dotted border/ΑΡΣΙΝΟΥΗΣ on l., ΒΑΣΙΛΙΣΣΗΣ on r., filleted double cornucopiae, dotted border.
- a. 27.40 gm. Rollin et Feuardent = JIAN III, pl. 5, 5. Pl. LI, 20
b. 27.76 gm. Berlin. Pl. LI, 21
c. 27.75 gm. St. Petersburg. Pl. LI, 24
4 additional specimens listed.
1500. Gold tetradrachm: Types as preceding.
- a. 13.95 gm. Consul Weber. Pl. LI, 22
b. 13.93 gm. Athens, Demetrios = FCD 203, pl. ii = JIAN II, p. 207, 17, pl. 11, 12.
Pl. LI, 23
8 additional specimens listed.

SOLE REIGN OF PTOLEMY VIII
146/5–116 B.C.

COINAGE STRUCK IN CYPRUS

Gold oktodrachms: Veiled and horned bust of Arsinoe II r., with diademed stephane and sceptre, dotted border/ΑΡΣΙΝΟΗΣ on l., ΦΙΛΑΔΕΛΦΟΥ on r., filleted double cornucopiae, regnal date in l. field, mintmark in r. field, dotted border.

Silver tetradrachm: Diademed head of Ptolemy I r., with aegis, dotted border/ΠΤΟΛΕΜΑΙΟΥ on l., ΒΑΣΙΛΕΩΣ on r., eagle with closed wings standing l. on thunderbolt, sometimes with filleted or plain sceptre over shoulder, regnal date in l. field, mintmark in r. field, sometimes additional controls in fields, dotted border.

Silver didrachm: Head of Ptolemy VIII r., with radiate diadem and aegis, dotted border/ΠΤΟΛΕΜΑΙΟΥ on l., ΒΑΣΙΛΕΩΣ on r., eagle with closed wings standing l. on thunderbolt, sceptre over shoulder, regnal date in l. field, mintmark in r. field, dotted border.

PAPHOS

YEAR KZ (27) = 144/143 B.C.

1501. Silver tetradrachm: ΛΚΖ in l. field, ΠΑ in r. field.

- a. —. Berlin 11567 (this may also belong with series for Ptolemy VI, see cat. no. 1438).
- b. —. Brussels. Pl. LII, 1

1502. Silver tetradrachm: ΛΚΙ in l. field, ΠΑ in r. field.
SNG Cop. 325. 12.10gm

- a. —. Paris 185 = Mionnet VI, 12, 107. Pl. LII, 2
- b. —. Berlin.
- c. —. London.

Year KH (28) = 142 B.C.

1503. Silver tetradrachm: ΛΚΗ in l. field, ΠΑ in r. field.

- a. 14.27 gm. Berlin 28811. Pl. LII, 3
- b. 14.30 gm. Hague. Pl. LII, 4
- c. 14.15 gm. London = BMC 89, 3, pl. xxi, 1.

Year ΛΑ (31) = 139 B.C.

1504. Silver tetradrachm: ΛΛΑ in l. field, ΠΑ in r. field.
SNG Cop. 623. 14.17gm

- a. 14.22 gm. Athens, Demetrios = FCD 296. Pl. LII, 5

Year ΛΒ (32) = 138 B.C.

SNG Cop. 327. 13.75gm

1505. Silver tetradrachm: ΛΑΒ in l. field, ΠΑ in r. field.

- a. 14.05 gm. Athens, Demetrios = FCD 303.
 b. 13.85 gm. Osnabrück.

Pl. LII, 6

Year ΛΓ (33) = 137 B.C.

1506. Silver tetradrachm: ΛΑΓ in l. field, ΠΑ in r. field.

SNG Cop. 624. 14.05gm

- a. 14.06 gm. Berlin, Prokesch-Osten.
 b. 14.22 gm. Löbbecke.

Pl. LII, 9

1507. Silver didrachm: ΛΑΓ in l. field, ΠΑ in r. field, eagle with sceptre over shoulder.

- a. 6.00 gm. Rollin et Feuarent.
 b. 6.02 gm. Rollin et Feuarent.

Pl. LII, 7

Pl. LII, 8

Year ΛΕ (36) = 134 B.C.

1508. Silver tetradrachm: ΛΑΕ in l. field, ΠΑ in r. field.

- a. 14.16 gm. Consul Weber.
 b. 14.06 gm. London = BMC 92, 62.
 c. — Rollin et Feuarent.

Pl. LII, 10

1509. Silver tetradrachm: ΛΑΓ over Λ in l. field, ΚΑΙ over ΠΑ in r. field.

- a. 14.20 gm. Löbbecke = Reichardt, NC NS VII, 189. — Huber, Num. Aeg. p. 61, pl. iii, 2 = BMC Introd. lxvii, pl. xxxii, 9.
 d. 12.65 gm. (subaeratum). Athens, Demetrios 307A.
 2 additional specimens listed.

Pl. LII, 11

Pl. LII, 12

Year ΛΖ (37) = 133 B.C.

1510. Silver tetradrachm: ΛΑΙ in l. field, ΠΑ in r. field.

- a. 14.14 gm. London = BMC 93, 63.

1511. Silver tetradrachm: ΛΑΖ over diademed petasos in l. field, [ΠΑ] in r. field.

- a. 13.21 gm. Berlin.

Pl. LV, 20

Year ΛΗ (38) = 132 B.C.

1512. Silver tetradrachm: ΛΑΗ in l. field, ΠΑ in r. field.

SNG Cop. 329. 14.17gm

- a. 13.81 gm. Athens, Demetrios = FCD 309.
 3 additional specimens listed.

Pl. LII, 13

Year ΛΘ (39) = 131 B.C.

1513. Silver tetradrachm: ΛΑΘ in l. field, ΠΑ in r. field.

- a. 14.42 gm. Athens, Demetrios = FCD 310.
 - b. 14.38 gm. London = BMC 93, 66, pl. xxii, 4.
 - c. 13.00 gm. Paris 190 = Mionnet VI, 12, 114.
- 3 additional specimens listed.

Pl. LII, 14

Year M (40) = 130 B.C.

1514. Silver tetradrachm: LM in l. field, ΠA in r. field.

- a. 13.20 gm. Leyden.
- 3 additional specimens listed.

Year MΓ (43) = 127 B.C.

1515. Silver tetradrachm: LMΓ in l. field, ΠA in r. field.

SNG Cop. 626. 14.22gm

- a. 14.24 gm. Athens, Demetrios 311AAA.
 - b. 14.75 gm. Berlin, Prokesch-Osten.
 - c. 14.12 gm. London = BMC 95, 89, pl. xxiii, 1.
- 3 additional specimens listed.

Pl. LI, 15

Year MΔ (44) = 126 B.C.

1516. Silver tetradrachm: LMΔ in l. field, ΠA in r. field.

- a. 14.50 gm. Alexandria.

Year ME (45) = 125 B.C.

1517. Silver tetradrachm: LME in l. field, ΠA in r. field.

- a. —. Turin, MR 26586.

Year MZ (47) = 123 B.C.

1518. Silver tetradrachm: LMZ in l. field, ΠA in r. field.

- a. 13.85 gm. Consul Weber (with portrait of exceptional style).
 - b. 14.06 gm. Berlin, Prokesch-Osten.
 - c. 13.35 gm. Athens, Demetrios 311F.
- 1 additional specimen listed.

Pl. LII, 16

Year MH (48) = 122 B.C.

1519. Silver tetradrachm: LMH in l. field, ΠA in r. field.

- a. 13.85 gm. Athens, Demetrios 313GG (with portrait of exceptional style). Pl. LII, 17
- b. 13.66 gm. Paris 192 = Mionnet VI, 10, 92 (holed).
- c. —. Turin, MR 26591.

Year MΘ (49) = 121 B.C.

1520. Silver tetradrachm: LMΘ in l. field, ΠA in r. field. SNG Cop. 330. 14.32gm

- a. 14.80 gm. Osnabrück. Pl. LII, 19
 d. 14.19 gm. London = BMC 98, 121.
 f. 14.10 gm. London = BMC 98, 122.
 6 additional specimens listed.

1521. Silver tetradrachm: ΛΜΘ over Bes headdress in l. field, ΠΑ in r. field.

- a. 14.15 gm. Berlin, Prokesch-Osten (with portrait of exceptional style). Pl. LII, 18
 c. 13.47 gm. London = BMC 95, 90.
 4 additional specimens listed.

1522. Silver tetradrachm: ΛΜΘ over diademed petasos in l. field, ΠΑ in r. field.

- a. 14.00 gm. Alexandria.

Year N (50) = 120 B.C.

1523. Silver tetradrachm: ΛΝ over cornucopiae in l. field, ΠΑ in r. field.

SNG Cop. 627. 12.62gm

- a. —. Dattari.

1524. Silver tetradrachm: ΛΝ in l. field, ΠΑ in r. field.

- a. 13.56 gm. Athens, Demetrios = FCD 312. Pl. LII, 20
 b. 14.37 gm. Berlin, Prokesch-Osten.
 c. 14.05 gm. Berlin, Gansauge (with portrait of exceptional style).
 10 additional specimens listed.

1525. Silver tetradrachm: ΛΝ over star in l. field, ΠΑ over star in r. field.

SNG Cop. 628. 14.10gm

- a. 12.00 gm. Hague, Six (with portrait of exceptional style). Pl. LII, 21
 b. —. Alexandria.
 c. —. Dattari.

1526. Silver tetradrachm: ΛΝ over star over Α in l. field, ΠΑ over star in r. field.

- a. 14.57 gm. London = BMC 96, 96, pl. xxiii, 4 (with portrait of exceptional style).

Pl. LII, 22

- b. —. Cat. Jackson no. 159.

- c. —. Cat. Huber no. 996. — Huber, Num. Aeg. p. 143 (found at Cairo).

Year NA (51) = 119 B.C.

1527. Silver tetradrachm: ΛΝΑ in l. field, ΠΑ in r. field.

- a. 13.83 gm. London = BMC 95, 91 (Paphos) (with head of exceptional style). Pl. LII, 23

- b. 13.36 gm. London = BMC 95, 123 (Alexandria).

Pl. LII, 24

- c. —. Turin, MR 26699.

2 additional specimens listed.

Year NB (52) = 118 B.C.

1528. Silver tetradrachm: ΛNB in l. field, ΠA in r. field.

- a. 13.55 gm. Athens, Demetrios 313A. Pl. LII, 25
- b. 13.43 gm. Paris 95 = Mionnet VI, 11, 96.
- c. 13.36 gm. London = BMC 98, 124, Alexandria.

Year NΓ (53) = 117 B.C.

1529. Silver tetradrachm: ΛNΓ in l. field, ΠA in r. field.

- a. 14.18 gm. Glasgow (with head of exceptional style). Pl. LII, 26
- b. 14.10 gm. Paris 196 = Mionnet VI, 11, 98.
- e. 13.86 gm. London = BMC 98, 125.

1530. Silver tetradrachm: ΛNΓ over Bes headdress in l. field, ΠA in r. field.

- a. 13.67 gm. Osnabrück.
- b. 14.30 gm. Alexandria.
- c. —. Dattari.

Year NΔ (54) = 116 B.C.

1531. Silver tetradrachm: ΛNΔ in l. field, ΠA in r. field.

SNG Cop. 331. 13.94gm

- a. 13.70 gm. Parma (with head of exceptional style). Pl. LII, 27
 - f. 13.78 gm. London = BMC 95, 93.
 - g. 13.91 gm. London = BMC 98, 126.
- 8 additional specimens listed.

1532. Silver tetradrachm: ΛNΔ over wreath in l. field, ΠA in r. field.

SNG Cop. 629. 13.64gm

- a. 13.52 gm. Osnabrück (with head of exceptional style). Pl. LII, 28
- b. 14.10 gm. Paris 197 = Mionnet VII, 11, 99.
- c. 13.21 gm. London = BMC 95, 92.

Note: the specimen with date ΝΕ (56) recorded by Pellerin, Additions (fleuron du titre and p. 79–94) probably bears ΝΓ (53) instead. See Huber, Num. Aeg. p. 141.

SALAMIS**Year ΚΓ (26) = 145/144 B.C.**

1533. Silver tetradrachm: ΛΚΓ in l. field, ΣA in r. field.

- a. 14.05 gm. Athens, Demetrios = FCD 288. Pl. LIII, 1

Year ΚΖ (27) = 143 B.C.

1534. Silver tetradrachm: ΛΚΙ in l. field, ΣA in r. field.

- a. 13.47 gm. Rollin et Feuarent. Pl. LIII, 2
 b. —. Leyden.
 c. —. Dattari.

Year KH (28) = 142 B.C.

1535. Silver tetradrachm: LKH in l. field, Σ A in r. field.
 SNG Cop. 572. 14.18gm
 a. 13.06 gm. Athens, Demetrios 289A. Pl. LIII, 5
 b. 14.00 gm. Leyden.

Year K Θ (29) = 141 B.C.

1536. Silver tetradrachm: LK Θ in l. field, Σ A in r. field.
 SNG Cop. 573. 14.03gm
 a. 14.02 gm. Athens, Demetrios = FCD 291. Pl. LIII, 3
 b. —. Rollin et Feuarent.
 c. —. Alexandria.

Year Λ (30) = 140 B.C.

1537. Silver tetradrachm: L Λ in l. field, Σ A in r. field.
 SNG Cop. 574. 13.90gm
 a. —. Berlin. Pl. LIII, 6
 b. —. Alexandria.
 c. —. Rollin et Feuarent.

Year Λ A (31) = 139 B.C.

1538. Silver tetradrachm: L Λ A in l. field, Σ A in r. field.
 SNG Cop. 575. 13.99gm
 a. 14.08 gm. Athens, Demetrios = FCD 297. Pl. LIII, 7
 b. 14.19 gm. London = BMC 90, 18.
 c. 14.20 gm. London = BMC 90, 19, pl. xxi, 5 (with obverse from same dies as specimen marked Λ B over diademed petasos).
 3 additional specimens listed.

1539. Silver tetradrachm: L Λ A over club in l. field, Σ A in r. field.
 a. 14.17 gm. Berlin, Prokesch-Osten.

Year (32) = 138 B.C.

1540. Silver tetradrachm: L Λ B in l. field, Σ A in r. field.
 a. 13.73 gm. London = BMC 70, 21 (from same obverse die as specimen marked Λ B over diademed petasos).
1541. Silver tetradrachm: L Λ B over crested helmet in l. field, Σ A in r. field.
 SNG Cop. 576. 14.11gm
 a. —. Vienna 23701. Pl. LIII, 8
 b. 14.14 gm. Osnabrück (from different dies). Pl. LIII, 9
 c. 14.15 gm. Athens, Demetrios = FCD 300 (from yet different dies). Pl. LIII, 10

- d. 14.14 gm. London = BMC 84, 46, pl. xix, 8.
 - e. 13.91 gm. London = BMC 84, 47.
 - f. 14.12 gm. London = BMC 84, 48.
- 7 additional specimens listed.

1542. Silver tetradrachm: ΛB over diademed petasos in l. field, ΣA in r. field.

- a. 12.37 gm. Athens, Demetrios = FCD 301. Pl. LII, 11
- b. 14.08 gm. London = BMC 90, 20 (from same obverse die as ΛA — ΣA).
- c. —. Dattari.

Year (33) = 137 B.C.

1543. Silver tetradrachm: $\Lambda \Gamma$ in l. field, ΣA in r. field.

SNG Cop. 577. 14.21 gm

- a. 14.15 gm. Athens, Demetrios = FCD 304. Pl. LIII, 12

1544. Silver tetradrachm: $\Lambda \Gamma$ over filleted sceptre in l. field, ΣA in r. field.

- a. 13.05 gm. Athens, Demetrios = FCD 305. Pl. LIII, 13
 - b. 14.15 gm. London = BMC 90, 22.
 - c. 14.05 gm. Berlin, Prokesch-Osten.
- 2 additional specimens listed.

Year $\Lambda \Delta$ (34) = 136 B.C.

1545. Silver tetradrachm: $\Lambda \Delta$ in l. field, ΣA in r. field.

- a. —. Vienna 23707. Pl. LIII, 14
- b. 14.19 gm. London = BMC 90, 24 (from same obverse die as cat. no. 1544).

1546. Silver tetradrachm: $\Lambda \Delta$ over star in l. field, ΣA in r. field.

- a. 13.95 gm. Osnabrück. Pl. LIII, 15
 - c. 13.85 gm. Berlin 28783.
 - d. 13.65 gm. London = BMC 84, 49.
- 2 additional specimens listed.

Year ΛE (35) = 135 B.C.

1547. Silver tetradrachm: ΛE in l. field, ΣA in r. field.

- a. 14.18 gm. Berlin, Prokesch-Osten. Pl. LIII, 16
- b. 14.15 gm. London = BMC 90, 25.
- c. 14.05 gm. Leyden.

Year $\Lambda \zeta$ (36) = 134 B.C.

1548. Silver tetradrachm: $\Lambda \zeta$ in l. field, ΣA in r. field, with filleted sceptre on eagle's shoulder.

- a. —. Vienna 23505. Pl. LIII, 18
- b. 13.70 gm. London = BMC 91, 26.

- c. 14.06 gm. Glasgow.
2 additional specimens listed.

1549. Silver tetradrachm: ΛΑ in l. field, ΣΑ in r. field, with plain sceptre on eagle's shoulder.

- a. 14.15 gm. Berlin, Imhoof. Pl. LIII, 17
b. 14.17 gm. Berlin, Prokesch-Osten.
c. —. Rollin et Feuarent.
1 additional specimen listed.

Year ΛΖ (37) = 133 B.C.

1550. Silver tetradrachm: ΛΑΖ in l. field, ΣΑ in r. field, with plain sceptre on eagle's shoulder.

- a. 14.19 gm. London = BMC 91, 27.
b. —. Turin, MR 26596.
c. —. Cat. Huber no. 987.

Year ΛΗ (38) = 132 B.C.

1551. Silver tetradrachm: Bes headdress over ΛΑΗ in l. field, ΣΑ in r. field, with plain sceptre on eagle's shoulder.

SNG Cop. 578. 12.78gm

- a. 14.24 gm. London = BMC 91, 28. Pl. LIII, 19

Year ΛΘ (39) = 131 B.C.

1552. Silver tetradrachm: ΛΑΘ in l. field, ΣΑ in r. field, with plain sceptre on eagle's shoulder.

- a. 13.75 gm. Leyden. Pl. LIII, 20
b. 13.90 gm. Turin, 26725. Pl. LIII, 21
c. 13.38 gm. Athens, Demetrios = FCD 311.
3 additional specimens listed.

Year Μ (40) = 130 B.C.

1553. Silver tetradrachm: Star over ΛΜ in l. field, ΣΑ in r. field, with plain sceptre on eagle's shoulder.

- a. 12.73 gm. Osnabrück. Pl. LIII, 22
b. 15.00 gm. Alexandria.

1554. Silver tetradrachm: ΛΜ in l. field, ΣΑ in r. field, with plain sceptre on eagle's shoulder.

- a. 12.55 gm. Rollin et Feuarent. Pl. LIII, 23
b. 13.99 gm. Berlin, Prokesch-Osten.
c. 14.12 gm. London = BMC 91, 30.
2 additional specimens listed.

Year MB (42) = 128 B.C.1555. Silver tetradrachm: LMB in l. field, ΣA in r. field.

- a. 14.13 gm. Osnabrück. Pl. LIII, 24

Year MΓ (43) = 127 B.C.1556. Silver tetradrachm: L MΓ in l. field, ΣA in r. field.

- a. 13.60 gm. Modena (with portrait of exceptional style). Pl. LIII, 25
 b. 14.21 gm. Berlin.
 c. —. Turin, MR 26707.

Year MΔ (44) = 126 B.C.1557. Silver tetradrachm: L MΔ in l. field, ΣA in r. field.

- a. 13.38 gm. Athens, Demetrios 316A (with portrait of exceptional style). Pl. LIII, 26
 d. 13.85 gm. London = BMC 96, 100. — Leake, Supl. p. 8.
 e. 14.01 gm. London = BMC 96, 101, pl. xxiii, 5.
 f. 14.04 gm. London = BMC 96, 102.
 h. 13.56 gm. Paris 156 = Mionnet VI, 10, 91 and Suppl. IX, 7, 36.
 8 additional specimens listed.

Year ME (45) = 125 B.C.1558. Silver tetradrachm: LME in l. field, ΣA in r. field.

- a. 13.20 gm. Athens, Demetrios 311A. Pl. LIII, 27
 b. 13.68 gm. Osnabrück.
 c. 12.55 gm. Rollin et Feuarent = Stroganoff 356.
 2 additional specimens listed.

Year MZ (47) = 123 B.C.1559. Silver tetradrachm: LMZ in l. field, ΣA in r. field.

SNG Cop. 579. 13.14gm

- a. 11.88 gm. Athens, Demetrios 311G. Pl. LIII, 28
 b. 13.90 gm. Paris 169, N. III, H. 472.
 c. 13.02 gm. Berlin, Prokesch-Osten.
 1 additional specimen listed.

Year MH (48) = 122 B.C.1560. Silver tetradrachm: LMH in l. field, ΣA in r. field.

SNG Cop. 580. 14.02gm SNG Cop. 581. 13.88gm

- a. 12.98 gm. Athens, Demetrios 311H. Pl. LIII, 29
 d. 13.32 gm. London = BMC 96, 103.
 e. 11.70 gm. Paris, 170 N. III, H. 473.
 6 additional specimens listed.

Year MΘ (49) = 121 B.C.

1561. Silver tetradrachm: $\Lambda\text{M}\Theta$ in l. field, ΣA in r. field.

- a. —. Turin, MR 26717.
- b. —. Cat. Huber no. 990 = Num. Aeg. p. 114.

1562. Silver tetradrachm: $\Lambda\text{M}\Theta$ over diademed petasos in l. field, ΣA in r. field.

- a. 13.44 gm. Athens, Demetrios 311I. Pl. LIII, 30
 - b. 14.14 gm. Berlin, Prokesch-Osten.
 - d. 11.80 gm. London = BMC 96, 104.
- 4 additional specimens listed.

1563. Silver tetradrachm: $\Lambda\text{M}\Theta$ over pyxis with lid in l. field, ΣA in r. field.

- a. —. Dattari.

Year N (50) = 120 B.C.

1564. Silver tetradrachm: ΛN in l. field, ΣA in r. field.

- a. 13.66 gm. Athens, Demetrios 312A (with exceptional portrait). Pl. LIV, 1
- b. —. Turin, MR 26722.
- c. —. Alexandria.

1565. Silver tetradrachm: ΛN over star over A in l. field, ΣA over star over Δ over I in r. field.

- a. 13.95 gm. Rollin et Feuarent. Pl. LIV, 2
- b. 13.05 gm. Athens, Demetrios = FCD 345bis.
- c. —. Alexandria.

Year NA (51) = 119 B.C.

1566. Silver tetradrachm: ΛNA in l. field, ΣA in r. field.

SNG Cop. 582. 13.17gm SNG Cop. 583, 13.32gm

- a. 13.80 gm. Athens, Demetrios 312C. Pl. LIV, 3
 - e. 12.62 gm. Berlin, Prokesch-Osten.
 - f. 12.71 gm. London = BMC 96, 105.
- 6 additional specimens listed.

Year NB (52) = 118 B.C.

1567. Silver tetradrachm: ΛNB in l. field, ΣA in r. field, thunderbolt sometimes has third wing.

SNG Cop. 584. 13.92gm

- a. 12.60 gm. Athens, Demetrios = FCD 313. Pl. LIV, 4
 - c. 13.40 gm. Paris 171 = Mionnet VI, 11, 97.
 - d. 13.93 gm. London = BMC 97, 106.
- 5 additional specimens listed.

Year NT (53) = 117 B.C.

1568. Silver tetradrachm: $\Lambda\text{N}\Gamma$ in l. field, ΣA in r. field.
 a. 13.67 gm. Athens, Demetrios 314A. Pl. LIV, 5
 b. 13.37 gm. Berlin, Prokesch-Osten.
 c. 13.30 gm. London = BMC 97, 108.
 5 additional specimens listed.

1569. Silver tetradrachm: $\Lambda\text{N}\Gamma$ over star in l. field, ΣA in r. field.
 a. 14.12 gm. London = BMC 97, 107, pl. xxiii, 6. Pl. LIV, 6

Year $\text{N}\Delta$ (54) = 116 B.C.

1570. Silver tetradrachm: $\Lambda\text{N}\Delta$ in l. field, ΣA in r. field.
 a. —. Alexandria.
1571. Silver tetradrachm: $\Lambda\text{N}\Delta$ over star in l. field, ΣA in r. field.
 a. 13.87 gm. Athens, Demetrios 316B. Pl. LIV, 7
 b. —. Dattari.

1572. Silver tetradrachm: $\Lambda\text{N}\Delta$ over lotus flower in l. field, ΣA in r. field.
 a. —. Turin, MR 22686. Pl. LIV, 8
 b. 13.50 gm. Alexandria.

KITION

Year $\text{K}\Gamma$ (26) = 145/144 B.C.

1573. Silver tetradrachm: $\text{L}\text{K}\Gamma$ in l. field, $\text{K}\Gamma$ in r. field.
 a. 12.34 gm. Rollin et Feuarent. Pl. LV, 1
 b. 14.14 gm. London = BMC 91, 31, pl. xxi, 6.
 c. —. Alexandria.

Year KZ (27) = 143 B.C.

1574. Silver tetradrachm: $\text{L}\text{K}\Gamma$ in l. field, $\text{K}\Gamma$ in r. field.
 a. 14.22 gm. Athens, Demetrios 288a. Pl. LV, 2
1575. Silver tetradrachm: LKZ in l. field, $\text{K}\Gamma$ in r. field.
 a. —. Alexandria. Pl. LV, 3

Year KH (28) = 142 B.C.

1576. Gold oktodrachm: LKH in l. field, $\text{K}\Gamma$ in r. field.

- a. 27.65 gm. Berlin. Pl. LV, 4
 b. 26.57 gm. Athens, Demetrios = FCD 196 = JIAN II, 209, pl. 10, 10.
 c. —. Cat. Tomasini no. 185.
 1 additional specimen listed.

1577. Silver tetradrachm: LKZ in l. field, K| in r. field.

SNG Cop. 594. 13.47gm

- a. 14.18 gm. Athens, Demetrios = FCD 289. Pl. LV, 5
 b. 14.05 gm. Leyden.
 c. 13.20 gm. Paris 144, N. III, H. 460.
 1 additional specimen listed.

Year KΘ (29) = 141 B.C.

1578. Silver tetradrachm: LKΘ in l. field, K| in r. field.

- a. 14.15 gm. Athens, Demetrios = FCD 290. Pl. LV, 6

Year Λ (30) = 140 B.C.

1579. Silver tetradrachm: LΛ in l. field, K| in r. field.

SNG Cop. 595. 14.01gm

- a. 14.26 gm. Athens, Demetrios = FCD 292. Pl. LV, 7
 b. 14.15 gm. Leyden.
 c. 13.70 gm. Paris 146, N. III, H. 461.

Year ΛA (31) = 139 B.C.

1580. Silver tetradrachm: LΛA in l. field, K| in r. field.

SNG Cop. 596. 12.44gm

- a. 14.00 gm. Berlin. Pl. LV, 8
 b. 14.05 gm. Leyden.
 c. —. Turin, MR 26584.

1581. Silver tetradrachm: LΛA over star in l. field, K| in r. field.

- a. 14.18 gm. Athens, Demetrios = FCD 295 (described with ΛΔ). Pl. LV, 9
 b. —. Turin, MR 26592.
 c. —. Dattari.

Year ΛB (32) = 138 B.C.

1582. Silver tetradrachm: LΛB in l. field, K| in r. field.

- a. 14.19 gm. London = BMC 92, 41 (from same obverse die as LΛB—ΣA).

1583. Silver tetradrachm: LΛB over akrostolion in l. field, K| in r. field.

SNG Cop. 597. 14.12gm SNG Cop. 598. 14.08gm

- a. 14.15 gm. Athens, Demetrios = FCD 298. Pl. LV, 10
 b. 14.19 gm. London = BMC 91, 39, pl. xxi, 8
 c. 14.33 gm. London = BMC 91, 40.
 j. —. Copenhagen.
 8 additional specimens listed.

Note: see also under cat. no. 1481.

1584. Silver tetradrachm: LAB over filleted petasos in l. field, KI in r. field.

- a. 13.38 gm. Athens, Demetrios 298A.
 - b. 14.20 gm. Berlin, Imhoof.
 - e. 14.24 gm. London = BMC 92, 42, pl. xxi, 9.
- 4 additional specimens listed.
Note: see also under cat. no. 1480.

Year ΛΓ (33) = 137 B.C.

1585. Silver tetradrachm: ΛΓ in l. field, KI in r. field.

SNG Cop. 600. 14.16 gm

- a. 14.17 gm. Athens, Demetrios (with ΑΓ instead of ΛΓ) = FCD 302. Pl. LV, 11
- b. 14.20 gm. Leyden.
- c. —. Dattari.

1586. Silver tetradrachm: ΛΓ over barley stalk in l. field, KI in r. field.

- a. 14.11 gm. London = BMC 85, 56. Pl. LV, 12

1587. Silver tetradrachm: ΛΓ over crested helmet in l. field, KI in r. field.

SNG Cop. 599 14.16 gm

- a. 14.13 gm. Osnabrück. Pl. LV, 13
 - h. 14.15 gm. London = BMC 85, 54, pl. xx, 2.
 - i. 14.17 gm. London = BMC 85, 55.
 - k. —. Copenhagen.
- 10 additional specimens listed.

1588. Silver tetradrachm: ΛΓ over filleted thyrsos in l. field, KI in r. field.

See specimens listed under cat. no. 1482 and illustration pl. L, 24

Year ΛΔ (34) = 136 B.C.

1589. Silver tetradrachm: ΛΔ over star in l. field, KI in r. field.

SNG Cop. 601. 11.90gm

- a. —. Turin, 26592. Pl. LV, 14

1590. Silver tetradrachm: Star over ΛΔ in l. field, KI in r. field.

- a. 14.16 gm. Osnabrück.
- b. 14.17 gm. London = BMC 92, 46.

1591. Silver tetradrachm: ΛΔ over akrostolion in l. field, KI in r. field.

- a. 14.09 gm. Osnabrück. Pl. LV, 15
- b. 14.20 gm. London = BMC 85, 57.

Year ΛΕ (35) = 135 B.C.

1592. Silver tetradrachm: ΛΕ in l. field, KI in r. field. SNG Cop. 602. 14.09gm

- a. 14.18 gm. Athens, E. Σ. 65650. Pl. LV, 16
 b. 14.00 gm. Leyden.
 c. 14.30 gm. Alexandria.

Year ΛΓ (36) = 134 B.C.

1593. Silver tetradrachm: ΛΓ in l. field, ΚΙ in r. field.

- a. 14.20 gm. Leyden.
 b. 14.15 gm. London = BMC 92, 49 (from same obverse die as specimen dated ΛΑΑ).

See also under cat. no. 1485.

1594. Silver tetradrachm: ΛΓ in l. field, ΚΙ in r. field, with sceptre over eagle's shoulder.

- a. 14.15 gm. Rollin et Feuadent. Pl. LV, 17
 b. 13.63 gm. Athens, Demetrios = FCD 308. Pl. LV, 18
 c. 13.50 gm. Athens, Demetrios = FCD 308A.
 1 additional specimen listed.

Year ΑΖ (37) = 133 B.C.

1595. Silver tetradrachm: ΛΑΙ in l. field, ΚΙ in r. field, with sceptre over eagle's shoulder.
 SNG Cop. 603. 13.87gm

- a. 14.25 gm. London = BMC 92, 50. Pl. LV, 19
 b. —. Dattari.

1596. Silver tetradrachm: ΛΑΖ in l. field, ΚΙ in r. field, with sceptre over eagle's shoulder.

- a. 14.60 gm. Alexandria.

Year ΑΗ (38) = 132 B.C.

1597. Silver tetradrachm: Grain basket on stand ΛΑΗ in l. field, ΚΙ in r. field, with sceptre over eagle's shoulder.

- a. 13.88 gm. Athens, Demetrios 309A (holed). Pl. LV, 21
 b. 14.25 gm. Berlin 28983.
 c. 14.21 gm. London = BMC 92, 51, pl. xxi, 10.

Year ΑΘ (39) = 131 B.C.

1598. Silver tetradrachm: ΛΑΘ over barley stalk in l. field, ΚΙ in r. field, with sceptre over eagle's shoulder.

- a. 12.45 gm. Athens, Demetrios 310A. Pl. LV, 22
 b. 14.40 gm. Alexandria.
 c. 15.50 gm. Alexandria.

Year Μ (40) = 130 B.C.

1599. Silver tetradrachm: ΛΜ in l. field, ΚΙ in r. field, with sceptre over eagle's shoulder.

a. 13.64 gm. London = BMC 22, 52, p. xxi, 11. Pl. LV, 23

1600. Silver tetradrachm: Star over ΛM in l. field, ΚΙ in r. field, with sceptre over eagle's shoulder.

a. 13.86 gm. Athens, Demetrios 311A. Pl. LV, 24

b. 14.07 gm. Berlin, Prokesch-Osten.

c. —. Turin, MR 26583.

Year MA (41) = 129 B.C.

1601. Silver tetradrachm: ΛMA in l. field, ΚΙ in r. field, with sceptre over eagle's shoulder.

SNG Cop. 604. 13.94gm

a. 14.16 gm. Berlin, Prokesch-Osten. Pl. LV, 25

c. 12.85 gm. Paris 153 = Mionnet VI, 10, 89.

d. 13.44 gm. London = BMC 92, 53.

3 additional specimens listed.

Year MB (42) = 128 B.C.

1602. Silver tetradrachm: ΛMB in l. field, ΚΙ in r. field.

SNG Cop. 605. 14.15gm

a. 14.17 gm. Osnabrück. Pl. LV, 27

b. 13.88 gm. Athens, Demetrios 311AA.

c. 14.12 gm. London = BMC 92, 51.

5 additional specimens listed.

Year MΓ (43) = 127 B.C.

1603. Silver tetradrachm: ΛMΓ in l. field, ΚΙ in r. field.

a. 12.67 gm. Berlin, Prokesch-Osten. Pl. LV, 28

b. 13.50 gm. Paris = Mionnet VI, 10, 90.

c. 13.54 gm. London = BMC 97, 100.

3 additional specimens listed.

Year MΔ (44) = 126 B.C.

1604. Silver tetradrachm: ΛMΔ in l. field, ΚΙ in r. field.

a. 14.10 gm. Berlin, Prokesch-Osten (with portrait of exceptional style). Pl. LV, 29

b. 13.26 gm. Athens, Demetrios = FCD 315 (described with NΔ) (with portrait of exceptional style). Pl. LV, 26

d. 14.32 gm. London = BMC 97, 111.

e. 13.95 gm. London = BMC 97, 112.

6 additional specimens listed.

Year ME (45) = 125 B.C.

1605. Silver tetradrachm: ΛME in l. field, ΚΙ in r. field.

- a. 13.27 gm. Rollin et Feuarent. Pl. LV, 30
- b. 14.08 gm. Berlin, Prokesch-Osten.
- c. —. Alexandria.

Year MC (46) = 124 B.C.

1606. Silver tetradrachm: LMC in l. field, KI in r. field.
- a. 13.65 gm. Eckhel, Cat. Mus. Caes. Vindob. I, p. 261, 1, pl. viii, 19 = Mionnet Suppl. IX, 7, 37.
 - b. 14.30 gm. Alexandria.

Year MZ (47) = 123 B.C.

1607. Silver tetradrachm: LMZ in l. field, KI in r. field, star between eagle's legs.
- a. 13.50 gm. Athens, Demetrios 311E. Pl. LVI, 1
 - b. 14.14 gm. Berlin, Prokesch-Osten.
 - c. —. Turin, MR 26679.
- 2 additional specimens listed.

Year MH (48) = 122 B.C.

1608. Silver tetradrachm: LMH in l. field, KI in r. field.
SNG Cop. 606. 13.14gm
- a. 12.82 gm. Athens, E. Σ. 6566. Pl. LVI, 2
 - d. 14.19 gm. London = BMC 97, 113.
 - e. 14.00 gm. Paris = Pellerin, Additions, p. 83, fig. (with Δ instead of KI, see F. Lenormant, Lagides, p. 3).
- 5 additional specimens listed.

Year MΘ (49) = 121 B.C.

1609. Silver tetradrachm: LMΘ in l. field, KI in r. field.
- a. 14.20 gm. Alexandria.
1610. Silver tetradrachm: LMΘ over diademed petasos in l. field, KI in r. field.
SNG Cop. 607. 13.28gm
- a. 14.17 gm. Berlin, Prokesch-Osten. Pl. LVI, 3
 - c. 13.30 gm. Paris 157 = Visconti, Iconogr. gr. 2nd. ed., III, p. 207, pl. liii, 1 = Mionnet VI, 11, 91.
 - e. 14.26 gm. London = BMC 97, 114.
- 4 additional specimens listed.

Year N (50) = 120 B.C.

1611. Silver tetradrachm: LN in l. field, KI in r. field.
- a. —. Turin, MR 26673.
 - b. —. Alexandria.
 - c. —. Dattari.

- 16¹². Silver tetradrachm: Λ^N over star in l. field, $\kappa\iota$ in r. field.
 a. 14.21 gm. Berlin, Prokesch-Osten. Pl. LVI, 4
 c. 13.28 gm. Paris 158 = Mionnet VI, 11, 95.
 d. 13.97 gm. Glasgow.
 2 additional specimens listed.

1613. Silver tetradrachm: Λ^N over star over A in l. field, $\kappa\iota$ over star in r. field.
 a. 13.82 gm. A. Tauber, in Vienna = Huber, Catal. no. 997. Num. Aeg. p. 143 and 145, pl. iii, 3 (found in Cairo).

Year NA (51) = 119 B.C.

1614. Silver tetradrachm: Λ^NA in l. field, $\kappa\iota$ in r. field.
 a. 13.12 gm. Athens, Demetrios 312B. Pl. LVI, 5
 b. 13.18 gm. Osnabrück.
 c. 12.46 gm. Paris 159 N. III, H. 466.
 2 additional specimens listed.

Year NB (52) = 118 B.C.

1615. Silver tetradrachm: Λ^NB in l. field, $\kappa\iota$ in r. field.
 SNG Cop. 608. 12.13gm
 a. 13.41 gm. Athens, Demetrios 312D. Pl. LVI, 6
 b. 13.01 gm. Berlin, Prokesch-Osten.
 d. —. Sestini, Mus. Hederv. III Cont. 3, N. 1. CMN no. 6365 = Mionnet Suppl. IX, 7, 38.
 3 additional specimens listed.

Year NΓ (53) = 117 B.C.

1616. Silver tetradrachm: $\Lambda^N\Gamma$ in l. field, $\kappa\iota$ in r. field.
 a. 13.45 gm. Osnabrück.
 b. 11.64 gm. Athens, Demetrios 313D.
 c. —. Rollin et Feuarent.
1617. Silver tetradrachm: $\Lambda^N\Gamma$ in l. field, $\kappa\iota$ in r. field.
 SNG Cop. 609. 12.46gm
 a. 13.30 gm. St. Petersburg. Pl. LVI, 7
 b. 12.75 gm. Stroganoff 361.
 c. —. Turin, MR 26680.
 3 additional specimens listed.

1618. Silver tetradrachm: $\Lambda^N\Gamma$ over star in l. field, $\kappa\iota$ in r. field.
 a. 13.05 gm. Athens, Demetrios 313C.
 b. 13.74 gm. London = BMC 97, 115, pl. xxiii, 7.
 c. —. Alexandria.
 1 additional specimen listed.

Year NΔ (54) = 116 B.C.

1619. Silver tetradrachm: ΛNΔ in l. field, ΚΙ in r. field.

- a. 13.90 gm. Rollin et Feuarent. Pl. LVI, 9
- b. 13.76 gm. London = BMC 97, 116.
- d. 14.19 gm. Schachmann, Description, p. 9, fig. = Mionnet Suppl. IX, 7, 39.
2 additional specimens listed.

1620. Silver tetradrachm: ΛNΔ over club in l. field, ΚΙ in r. field.

- a. 14.00 gm. Osnabrück. Pl. LVI, 11
- b. —. Dattari.

DATED BRONZE COINAGE STRUCK IN CYPRUS
(Without central depression)

Æ 23/25 mm.: Ammon head r., dotted border/ΠΤΟΛΕΜΑΙΟΥ on l., ΒΑΣΙΛΕΩΣ on r., eagle with closed wings standing l. on thunderbolt, regnal date over lotus in l. field, sometimes symbol in r. field, dotted border.

Year ΚΓ (26) = 144 B.C.

1621. Æ 25 mm.: LΚΓ over lotus in l. field.

- a. 10.00 gm. Osnabrück. Pl. LIV, 20
- b. 10.39 gm. London = BMC 85, 60.

Year ΚΖ (27) = 143 B.C.

1622. Æ 24 mm.: LΚΖ over lotus in l. field.

- a. 10.45 gm. Berlin, Fox. Pl. LIV, 22
- i. 10.39 gm. London = BMC 86, 65, pl. ii, 4.
- j. —. London = BMC 86, 66.
- k. —. Paris 540, 561, and 561 (3 specimens) = Mionnet VI, 39, 327.
7 additional specimens listed.

Year ΚΗ (28) = 142 B.C.

1623. Æ 24 mm.: LΚΗ over lotus in l. field.

- a. 7.95 gm. Osnabrück. Pl. LIV, 23
- b. 8.00 gm. Vienna = Eckhel, Cat. Mus. Caes. Vindob. I, p. 262, 2 = Mionnet, Suppl. IX, 14. 72.

1624. Æ 26 mm.: LΚΗ over lotus in l. field, diademed petasos in r. field.

SNG Cop. 6.60 8.19gm

- a. 10.88 gm. Glasgow. Pl. LIV, 24
- b. —. Copenhagen.

1625. Æ 24 mm.: LΚΗ over lotus in l. field, star in r. field.

- a. 9.27 gm. Berlin. Pl. LIV, 25

Year KΘ (29) = 141 B.C.

1626. Æ 23 mm.: LKH over lotus in l. field.

- a. 10.43 gm. London = BMC 85, 58 (described with star instead of lotus flower).

Pl. LIV, 21

Year Λ (30) = 140 B.C.

1627. Æ 23/25 mm.: LΛ over lotus in l. field.

- a. 7.00 gm. Athens, E. Σ. 6605.
 b. —. Paris 559 = Mionnet Suppl. IX, 22, 120 (without date).
 c. —. Mus. Sanclem. Num., p. 1, pl. v, 87 = Mionnet Suppl. IX, 14, 73.

Year ΛΓ (33) = 137 B.C.

1628. Æ 24 mm.: LΛΓ over lotus in l. field.

- a. 8.45 gm. Athens, Demetrios 281A.
 c. 9.50 gm. Turin, MR 26737.
 e. 10.39 gm. London = BMC 86, 63–64.
 3 additional specimens listed.

Pl. LIV, 26

Year ΛΔ (34) = 136 B.C.

1629. Æ 24 mm.: LΛΔ over lotus in l. field.

- a. —. Copenhagen. = SNG Cop. 661. 7.91gm
 d. 10.39 gm. London = BMC 86, 65, pl. xx, 5.
 e. 8.37 gm. Athens, Demetrios = FCD 281.
 8 additional specimens listed.

Pl. LIV, 27

Year ΛΕ (35) = 135 B.C. (136/5)

1630. Æ 24/26 mm.: LΛΕ over lotus in l. field.

SNG Cop. 662. 10.04gm

- a. 8.38 gm. Osnabrück.
 b. 9.50 gm. Turin, MR 26733.
 c. —. Copenhagen.

Pl. LIV, 28

Pl. LIV, 29

Year ΛϚ (36) = 134 B.C.

1631. Æ 25 mm.: LΛϚ over lotus in l. field.

- a. 10.39 gm. London = BMC 86, 97.

Pl. LIV, 30

Year ΜΑ (41) = 129 B.C.

1632. Æ 25 mm.: LΜΑ over lotus in l. field. SNG Cop. 663. 7.37gm

- a. 7.95 gm. Vienna 23553 = Mus. Theup. p. 1204. — Mionnet Suppl. IX, 7, 40. Pl. LIV, 31
- b. 7.95 gm. Copenhagen.
- c. 7.00 gm. Turin, MR 26732.
1 additional specimen listed.

1633. Vacant

BRONZE COINAGE STRUCK IN EGYPT
138/137 B.C.(?)

1634. Æ 38 mm.: Ammon head r./ΠΤΟΛΕΜΑΙΟΥ on l., ΒΑΣΙΛΕΩΣ on r., eagle with closed wings standing l. on thunderbolt, crested helmet in l. field, dotted border.
- a. 42.50 gm. Paris 595. Pl. LIV, 17
- b. —. Bologna 52.
1635. Æ 32/28 mm.: Types as preceding.
- a. 22.50 gm. Paris 594. Pl. LIV, 18
- b. 22.92 gm. London = BMC 82, 24. Pl. LIV, 19
- c. 22.92 gm. London = BMC 82, 23.
5 additional specimens listed.

BRONZE COINAGE STRUCK IN EGYPT
134–129 B.C.

1636. Æ 38 mm.: Ammon head r., dotted border/ΠΤΟΛΕΜΑΙΟΥ on l., ΒΑΣΙΛΕΩΣ on r., eagle with closed wings standing l. on thunderbolt, large sceptre over shoulder, lotus flower in l. field, dotted border.
- a. —. Berlin, v. Rausch. Pl. LIV, 9
- c. —. London = BMC 82, 26–27, pl. xix.
- g. —. Paris 565 = Mionnet VI, 39, 329.
- h. —. Paris 568 = Mionnet VI, 39, 332.
5 additional specimens listed, one repeated from cat. no. 1405.
1637. Æ 30 mm.: Types as preceding, with lotus flower elongated so that it resembles barley stalk or sea shell.
- a. —. Gotha..
1638. Æ 20 mm.: Types as preceding, but without sceptre.
- a. 8.20 gm. Milan. Pl. LIV, 15.
Also listed under cat. no. 842; see also under cat. no. 1407, pl. LXVIII, 17
1639. Æ 15 mm.: Types as preceding.
- a. 3.64 gm. (or 2.20). Berlin 10212 or 10573. Pl. LIV, 14
- b. —. Dattari. Pl. LIV, 16

See also under cat. no. 843, pl. XXIV, 19, and under cat. no. 1408, pl. XLVIII, 18.

BRONZES WITH EPITHET EUERGETES

Series with Φ

1640. Æ 46 mm.: Ammon head r., dotted border/ΕΥ—ΕΡΓΕΤΟ (or ΕΥΕΡΓΕΤΟΥ) ΒΑΣΙΛΕΩΣ ΠΤΟΛΕΜΑΙΟΥ, filleted double cornucopiae, Φ in l. field.
- a. 84.75 gm. London = BMC 98, 132, pl. xxiv, 1.
 b. —. London = BMC 98, 133.
 d. 67.20 gm. Athens, Demetrius = FCD 341, pl. vi. PL. LVI, 12
 k. —. Sestini, Mus. Hederv. III, Contin. p. 5, 1. C.M.H. no. 6385 = Mionnet Suppl. IX, 15, 75.
 7 additional specimens listed.
1641. Æ 45/42 mm.: Ammon head r., dotted border/ΕΥ—ΕΡΓΕΤΟΥ ΒΑΣΙΛΕΩΣ ΠΤΟΛΕΜΑΙΟΥ, eagle with spread wings standing r. on thunderbolt, Φ in r. field, dotted border.
 SNG Cop. 651. 36.21gm
 a. 68.20 gm. Paris 742 (with thick flan). PL. LVI, 13
 b. —. Rollin et Feuarent. PL. LVI, 14
 g. 36.20 gm. Copenhagen.
 j. 35.76 gm. London = BMC 94, 78.
 m. —. Paris 759 = Mionnet VI, 25, 195.
 n. —. Paris 759 = Mionnet VI, 25, 196.
 11 additional specimens listed.
1642. Æ 28 mm.: Ammon head r., dotted border/ΒΑΣΙΛΕΩΣ ΠΤΟΛΕΜΑΙΟΥ ΕΥΕΡΓΕΤΟΥ, eagle with spread wings standing l., Φ in l. field, dotted border.
 SNG Cop. 652. 12.33gm
 a. —. Berlin, v. Rauch. PL. LVI, 18
 d. 14.40 gm. London = BMC 94, 80.
 e. 9.26 gm. London = BMC 94, 81.
 u. —. Copenhagen.
 21 additional specimens listed.
1643. Æ 25 mm.: Ammon head r., dotted border/ΕΥΕΡΓΕΤΟΥ ΒΑΣΙΛΕΩΣ ΠΤΟΛΕΜΑΙΟΥ, eagle with spread wings standing r., Φ in r. field, dotted border.
- a. 13.00 gm. Athens, A.E. PL. LVI, 20
 g. 7.90 gm. London = BMC 94, 79.
 h. —. Paris 388 = Mionnet VI, 24, 197.
 8 additional specimens listed.
1644. Æ 23 mm.: Ammon head r., dotted border/ΕΥΕΡΓΕΤΟΥ ΒΑΣΙΛΕΩΣ ΠΤΟΛΕΜΑΙΟΥ, eagle with closed wings standing l. on thunderbolt, head reverted, Φ in l. field, dotted border.
- a. 8.50 gm. Munich. PL. LVI, 21
 b. 12.40 gm. Paris 376 = Mionnet VI, 25, 201.
 c. 8.70 gm. Paris 376 = Mionnet VI, 25, 202.
 d. 10.88 gm. London = BMC 80, 1, pl. xxii, 7.

1645. Æ 20 mm.: Types as preceding, with Φ in l. field, but eagle's head not reverted.
- a. 8.20 gm. Copenhagen. = SNG Cop. 653. 8.28gm
Pl. LVI, 22
1646. Æ 15 mm.: Ammon head r., dotted border/ΕΥΕΡΓΕΤΟΥ ΒΑΣΙΛΕΩΣ ΠΤΟΛ, eagle with closed wings standing r. on thunderbolt, Φ in r. field, dotted border.
- a. 2.10 gm. Athens, Demetrios 323 A. Pl. LVI, 23
1647. Æ 10 mm.: Ammon head r., dotted border/ΕΥΕΡΓΕ—ΠΤΟΛΕ(?), eagle with spread wings standing l., Φ in l. field.
- a. 1.50 gm. Milan 7745.
b. 1.50 gm. Löbbecke.
c. —. Hague.

Series with Κ

1648. Æ 34 mm.: Ammon head r., dotted border/Ε—ΥΕΡΓΕΤΟΥ ΒΑΣΙΛΕΩΣ ΠΤΟΛΕΜΑΙΟΥ, eagle with spread wings standing r. on thunderbolt, Κ in r. field.
- a. 23.17 gm. Berlin, Imhoof. Pl. LVI, 15
b. 23.57 gm. London = BMC 95, 87. — Knight, Numi veteres, p. 210.
c. 22.65 gm. Athens, Demetrios = FCD 317, pl. vi.
10 additional specimens listed.
1649. Æ 34 mm.: Types as preceding, but legend not divided.
SNG Cop. 654. 23.35gm
- a. 20.20 gm. Sambon, in Milan. Pl. LVI, 16 (reverse)
b. 23.57 gm. London = BMC 95, 86, pl. xxii, 9.
v. —. Copenhagen.
21 additional specimens listed.
1650. Æ uncertain diameter: Types as preceding, but eagle standing l.
- a. —. Duane, Seleucidae, p. 36, pl. iv, 1.

Series with ΘΕ (sometimes ΟΕ, οΕ, or Ε)

1651. Æ 20 mm.: Ammon head r., dotted border/ΕΥΕΡΓΕΤΟΥ ΒΑΣΙΛΕΩΣ ΠΤΟΛΕΜΑΙΟΥ, eagle with spread wings standing l. on thunderbolt, ΘΕ in l. field, dotted border.
SNG Cop. 655. 4.69gm SNG Cop. 656. 3.71gm SNG Cop. 657. 4.57gm
- a. 4.76 gm. Athens, Demetrios = FCD 320. Pl. LVI, 24
d. 5.89 gm. London = BMC 95, 82, pl. xxii, 8.
e. 5.82 gm. London = BMC 95, 83.
x. —. Copenhagen.
dd. —. Copenhagen.
34 additional specimens listed.
1652. Æ 15 mm.: Types as preceding, but inscription abbreviated ΕΥΕΡΓΕΤΟΥ ΒΑΣΙΛΕΩΣ ΠΤΟΛ.

- a. 2.22 gm. Löbbbecke. Pl. LVI, 25
 b. 2.60 gm. Osnabrück.
 c. 2.90 gm. Hague.

Series without control letter

1653. Æ 34/32 mm.: Ammon head r., dotted border/ΕΥΕΡΓΕΤΟ ΒΑΣΙΛΕΩΣ ΠΤΟΛΕΜΑΙΟΥ, eagle with spread wings standing r. on thunderbolt, dotted border.
 a. 14.95 gm. Athens, Demetrios = FCD 318. Pl. LVI, 17
 b. 19.86 gm. Braunschweig.
 c. 19.45 gm. Parma.
 m. —. Paris 373 = Mionnet VI, 25, 200.
 11 additional specimens listed.
1654. Æ 25 mm: Ammon head r./ΒΑΣΙΛΕΩΣ ΠΤΟΛΕΜΑΙΟΥ ΕΥΕΡΓΕΤΟΥ, eagle with spread wings standing l. on thunderbolt.
 a. 11.80 gm. Munich. Pl. LVI, 19
 b. 10.00 gm. Paris 373 = Mionnet VI, 25, 199.
1655. Æ 15 mm.: Types as preceding, but with legend ΕΥΕΡΓΕΤΟΥ ΒΑΣΙΛΕΩΣ ΠΤΟΛ (or ΠΤΟ, or simply ΠΤ).
 SNG Cop. 658 2.29gm, SNG Cop. 659. 2.55gm
 a. 2.25 gm. Löbbbecke. Pl. LVI, 26
 b. 2.00 gm. Athens, E. Σ. 6608iθ. Pl. LVI, 27
 j. 1.94 gm. London = BMC 95, 84.
 k. 2.05 gm. Paris 387 = Mionnet VI, 26, 206.
 t. —. Copenhagen.
 16 additional specimens listed.
1656. Æ 10 mm.: As preceding, but legend abbreviated ΕΥΕΡΓΕ—ΠΤΟΛΕ.
 a. —. London, new acquisition. Pl. LVI, 28
 b. 1.16 gm. London = BMC 95, 85.

BRONZE COINAGE STRUCK IN KYRENAIKA

1657. Æ 25/30 mm.: Diademed head of Ptolemy I r., with aegis, dotted border/ΒΑΣΙΛΕΩΣ ΠΤΟΛΕΜΑΙΟΥ, Libya head r., silphium branch behind (sometimes resembling club), ΘΕ and Ε below, dotted border.
 a. 13.25 gm. Athens, Demetrios = FCD 83. Pl. LVIII, 4
 b. 15.50 gm. Milan 7641.
 e. —. Paris 258 = Mionnet VI, 7. 70.
 3 additional specimens listed.
1658. Æ 15./18 mm.: Types as preceding, but under neck cornucopiae over one of four monograms, Ε ΕΚ ΕΚ ΕΕ
 SNG Cop. 451-3. 2.48gm, 2.69gm, 3.52gm
 a. 3.57 gm. Berlin, v. Knob. and v. Gansauge. Pl. LVIII, 5
 b. 4.75 gm. Athens, Demetrios 83A.

f. 3.49 gm. London = BMC Pt.77, 100 (described with EY for Euhesperides).
11 additional specimens listed. = BMC Cyr p. 86,71, pl XXXII, 18

PTOLEMY X SOTER II
116/115–80 B.C.

DATED SILVER COINAGE STRUCK IN CYPRUS

Silver tetradrachms: Diademed head of Ptolemy I r., with aegis, dotted border/ΠΤΟΛΕΜΑΙΟΥ on l., ΒΑΣΙΛΕΩΣ on r., eagle with closed wings standing l. on thunderbolt, regnal date in l. field, ΠΑ in r. field, dotted border.

Silver didrachms: Types as preceding.

Silver drachms: Types as preceding.

Silver hemidrachms: Types as preceding.

PAPHOS

Year A (1) = 116/115 B.C.

1659. Silver tetradrachm: ΛΑ in l. field, ΠΑ in r. field.

SNG Cop. 347. 13.36gm

a. 13.75 gm. London = BMC 105, 7, pl. xxvi, 4.

b. 13.96 gm. London = BMC 105, 8.

c. 13.89 gm. Glasgow.

1 additional specimen listed.

Pl. LVII, 1

Year B (2) = 115 B.C.

1660. Silver tetradrachm: ΛΒ in l. field, ΠΑ in r. field.

SNG Cop. 348. 14.22gm

a. 13.89 gm. Berlin, Prokesch-Osten.

b. 14.30 gm. London = BMC 105, 9.

c. 13.75 gm. London = BMC 105, 8.

f. 11.80 gm. Paris 220 = Mionnet VI, 35, 276.

h. —. Copenhagen.

5 additional specimens listed.

1661. Silver drachm: ΛΒ in l. field, ΠΑ in r. field.

a. 3.32 gm. Athens, Demetrios = FCD 334, pl. vi.

b. 3.49 gm. London = BMC 105, 11, pl. xxvi, 5.

Pl. LVII, 2

1662. Silver hemidrachm: ΛΒ in l. field, ΠΑ in r. field.

a. 1.85 gm. London = BMC 105, 12, pl. xxvi, 6.

Pl. LVII, 3

Year Γ (3) = 114 B.C.

1663. Silver tetradrachm: ΛΓ in l. field, ΠΑ in r. field.

a. 14.10 gm. Paris 175, N. III, H. 474.

b. 14.34 gm. Berlin, Prokesch-Osten.

Pl. LVII, 4

- c. 14.18 gm. London = BMC 105, 13.
3 additional specimens listed.

1664. Silver didrachm: $\text{L}\Gamma$ in l. field, ΠA in r. field.

- a. 5.88 gm. Athens, Demetrios = FCD 335 (subaeratum). Pl. LVII 5

Year Δ (4) = 113 B.C.

1665. Silver tetradrachm: $\text{L}\Delta$ in l. field, ΠA in r. field.
SNG Cop. 349. 13.61gm

- a. 13.72 gm. Athens, Demetrios = FCD 336. Pl. LVII, 6
d. 13.82 gm. Paris 221 = Mionnet VI, 35, 277.
e. 14.09. London = BMC 105, 14.
f. 13.30 gm. London = BMC 105, 15.
7 additional specimens listed.

Year E (5) = 112 B.C.

1666. Silver tetradrachm: $\text{L}E$ in l. field, ΠA in r. field.
SNG Cop. 350. 14.19gm

- a. 13.97 gm. Athens, Demetrios 336A. Pl. LVII, 7
b. 14.00 gm. Leyden.
f. 14.38 gm. London = BMC 105–16.
7 additional specimens listed.

Year Γ (6) = 111 B.C.

1667. Silver tetradrachm: $\text{L}\Gamma$ in l. field, ΠA in r. field.
SNG Cop. 351. 12.86gm

- a. —. Alexandria. Pl. LVII, 8
f. 14.36 gm. London = BMC 106, 17.
g. 12.83 gm. London = BMC 105, 18 (subaeratum).
10 additional specimens listed.

Year I (7) = 110 B.C.

1668. Silver tetradrachm: LI in l. field, ΠA in r. field.

- a. 13.22 gm. Athens, Demetrios 251A. Pl. LVII, 9
d. 13.39 gm. London = BMC 105, 19.
k. —. Dattari. Pl. LVII, 10
8 additional specimens listed.

Year H (8) = 109 B.C.

1669. Silver tetradrachm: $\text{L}H$ in l. field, ΠA in r. field.
SNG Cop. 352. 13.45gm

- a. 13.60 gm. Athens, Demetrios = FCD 339, pl. vi.
j. 13.99 gm. London = BMC 108, 59, pl. xxvii, 1.
k. 13.73 gm. London = BMC 108, 60.
12 additional specimens listed.

Year Θ (9) = 108 B.C.

1670. Silver tetradrachm: $\text{L}\odot$ in l. field, ΠA in r. field.
 SNG Cop. 353. 13.67gm SNG Cop. 354. 13.64gm SNG Cop. 355. 13.95gm
- a. 13.35 gm. Athens, Demetrios = FCD 340. Pl. LVII, 11
 - c. 14.10 gm. Paris 228 - Mionnet VI, 36, 286.
 - d. 14.25 gm. London = BMC 108, 62, pl. xxvii, 2.
 - e. 14.35 gm. London = BMC 108, 61.
 - i. —. Copenhagen.
- 6 additional specimen listed.

Year I (10) = 107 B.C.

1671. Silver tetradrachm: LI in l. field, ΠA in r. field.
 SNG Cop. 356. 12.56gm SNG Cop. 357. 13.76gm
- a. 14.15 gm. Athens, Demetrios 340A. Pl. LVII, 12
 - g. 13.98 gm. London = BMC 108, 64.
 - h. 14.19 gm. London = BMC 108, 63.
 - j. —. Copenhagen.
- 7 additional specimens listed.

Year IB (12) = 105 B.C.

1672. Silver tetradrachm: LIB in l. field, ΠA in r. field.
- a. 14.05 gm. Athens, Demetrios 365C. Pl. LVII, 14

Year IΓ (13) = 104 B.C.

1673. Silver tetradrachm: $\text{L}\text{I}\Gamma$ in l. field, ΠA in r. field.
- a. —. Berlin, old collection.

Year IΔ (14) = 103 B.C.

1674. Silver tetradrachm: $\text{L}\text{I}\Delta$ in l. field, ΠA in r. field.
 SNG Cop. 363. 14.21gm
- a. 13.87 gm. Athens, Demetrios = FCD 366. Pl. LVII, 17
 - d. 14.17 gm. London = BMC 113, 29.
 - h. —. Copenhagen.
- 8 additional specimens listed.

Year IE (15) = 102 B.C.

1675. Silver tetradrachm: LIE in l. field, ΠA in r. field.
 SNG Cop. 364. 13.43gm
- a. 14.02 gm. Athens, Demetrios = FCD 367. Pl. LVII, 18
 - b. 13.80 gm. Paris 284.
 - c. 13.61 gm. London = BMC 113, 30.
- 2 additional specimens listed.

Year IC (16) = 101 B.C.

1676. Silver tetradrachm: $\text{L}|\text{IC}$ in l. field, PA in r. field.
 SNG Cop. 365. 13.00gm
 a. 13.35 gm. Löbbecke.
 d. 14.38 gm. London = BMC 113, 31.
 e. —. Paris 235 = Mionnet VI, 36, 296.
 4 additional specimens listed.

Pl. LVII, 20

Year IΓ (17) = 100 B.C.

1677. Silver tetradrachm: $\text{L}|\text{I}\Gamma$ in l. field, PA in r. field.
 SNG Cop. 366. 13.56gm
 a. 14.24 gm. Athens, Demetrios = FCD 369.
 b. 13.41 gm. Athens, Demetrios = FCD 368.
 g. 14.36 gm. London = BMC 113, 22, pl. xxviii, 3.
 6 additional specimens listed.

Pl. LVII, 22

Year IH (18) = 99 B.C.

1678. Silver tetradrachm: $\text{L}|\text{IH}$ in l. field, PA in r. field.
 SNG Cop. 367. 14.00gm
 a. 14.07 gm. Berlin, Fox.
 j. 14.25 gm. London = BMC 113, 33.
 k. 13.90 gm. London = BMC 113, 34.
 10 additional specimens listed.

Pl. LVII, 23

Year IΘ (19) = 98 B.C.

1679. Silver tetradrachm: $\text{L}|\text{I}\Theta$ in l. field, PA in r. field.
 SNG Cop. 368. 14.12gm
 a. 14.40 gm. Berlin, Prokesch-Osten.
 g. 14.28 gm. London = BMC 113, 35.
 h. 13.89 gm. London = BMC 113, 36.
 i. 13.91 gm. London = BMC 113, 37.
 j. 14.21 gm. London = BMC 113, 38.
 p. —. Copenhagen.
 13 additional specimens listed.

Pl. LVII, 24

Year K (20) = 97 B.C.

1680. Silver tetradrachm: $\text{L}|\text{K}$ in l. field, PA in r. field.
 SNG Cop. 369. 14.01gm
 a. 14.40 gm. Athens, Demetrios = FCD 372.
 c. 13.93 gm. London = BMC 113, 39.
 d. 14.34 gm. London = BMC 113, 40.
 l. —. Copenhagen.
 10 additional specimens listed.

Pl. LVII, 25

Year KA (21) = 96 B.C.

1681. Silver tetradrachm: $\text{L}|\text{KA}$ in l. field, PA in r. field.
 SNG Cop. 370. 13.59gm

- a. 14.45 gm. Athens, Demetrios = FCD 373.
 - b. 14.14 gm. London = BMC 113, 41.
 - c. 14.32 gm. London = BMC 113, 42, pl. xxviii, 4.
 - d. 14.67 gm. London = BMC 113, 43.
 - e. 13.28 gm. London = BMC 113, 44 (subaeratum).
 - f. 14.74 gm. London = BMC 113, 45.
 - o. —. Copenhagen.
- 11 additional specimens listed.

Pl. LVII, 26

Year KB (22) = 95 B.C.1682. Silver tetradrachm: \perp KB in l. field, ΠA in r. field.

SNG Cop. 371. 13.72gm

- a. 14.23 gm. Athens, Demetrios = FCD 374.
 - g. 14.09 gm. London = BMC 113, 46.
 - h. 14.46 gm. London = BMC 113, 47.
- 8 additional specimens listed.

Pl. LVII, 27

1683. Silver drachm: \perp KB in l. field, ΠA in r. field.

- a. 2.75 gm. Löbbecke.
- b. 1.87 gm. Osnabrück.

Pl. LVII, 28

Year KΓ (23) = 94 B.C.1684. Silver tetradrachm: \perp KΓ in l. field, ΠA in r. field.

SNG Cop. 372. (weight and description of SNG Cop. 381 used in error)

- a. 12.93 gm. Rollin et Feuarent.
 - b. 13.07 gm. London = BMC 113, 48.
 - e. —. Copenhagen.
- 3 additional specimens listed.

Pl. LVII, 29

Year KΔ (24) = 93 B.C.1685. Silver tetradrachm: \perp KΔ in l. field, ΠA in r. field.

SNG Cop. 373. 13.59gm

- a. 13.97 gm. Athens, Demetrios = FCD 375.
 - b. 13.37 gm. Athens, Demetrios 398C.
 - c. 14.17 gm. Berlin, old collection.
- 6 additional specimens listed.

Pl. LVII, 30

Year KE (25) = 92 B.C.1686. Silver tetradrachm: \perp KE in l. field, ΠA in r. field.

- a. —. Dattari.

Year KΘ (29) = 88 B.C.1687. Silver tetradrachm: \perp KΘ in l. field, ΠA in r. field. SNG Cop. 375. 13.65gm

- a. 13.83 gm. Athens, Demetrios 398D. (MN 20, p. 14, 11) Pl. LVII, 31
 b. 14.22 gm. London = BMC 114, 70, pl. xxviii, 8. (MN 20, p. 14, 13)
 c. 13.60 gm. Osnabrück. (MN 20, p. 13, 7 pl. IV, 7)
 3 additional specimens listed.

Year ΛΓ (36) = 81 B.C.

1688. Silver tetradrachm: $\Lambda\Gamma$ in l. field, ΠA in r. field.

- a. 14.02 gm. Athens, Demetrios 398E. Pl. LVIII, 1

PAPHOS

Portrait of different style than preceding

Year IH (18) = 99 B.C.

1689. Silver tetradrachm: $I\text{H}$ in l. field, ΠA in r. field. (Paphos Hoard 271)
 SNG Cop. 633. 13.58gm

- a. 13.71 gm. Athens, E. Σ. 65731. Pl. LIX, 22
 b. 13.74 gm. London = BMC 109, 65, pl. xxviii, 3. Pl. LIX, 23
 c. 12.18 gm. Athens, Demetrios 287AA.
 1 additional specimen listed.

Year IΘ (19) = 98 B.C.

1690. Silver tetradrachm: $I\Theta$ in l. field, ΠA in r. field. (Equivalent to Svor. 1322)
 SNG Cop. 634. 13.39gm, SNG Cop. 635. 13.53gm

- a. —. London (?) = BMC pl. xxxii, 10. Pl. LXI, 24
 b. 13.85 gm. Paris 178 = Mionnet VI, 16, 135.
 c. 13.58 gm. Osnabrück.
 2 additional specimens listed.

SALAMIS

Year KA (21) = 96 B.C.

1691. Silver tetradrachm: ΛKA in l. field, ΣA in r. field.

- a. —. Commerce (found in Cyprus). Pl. LX, 28
 b. 13.56 gm. London = BMC 109, 66.
 c. 12.82 gm. Paris 160 = Mionnet, Suppl. IX, 21, 220.
 2 additional specimens listed.

Year KZ (27) = 90 B.C.

1692. Silver tetradrachm: ΛKZ in l. field, ΣA in r. field.

- a. 13.52 gm. Athens, Demetrios 288BB. Pl. LX, 29

1693. Silver tetradrachm: ΛKZ in l. field, AZ in r. field.

- a. 13.25 gm. Munich. Pl. LX, 30

BRONZES WITH LEGEND ΠΤΟΛΕΜΑΙΟΥ ΒΑΣΙΛΕΩΣ

1694. Æ 35/40 mm.: Ammon head r., dotted border/ΠΤΟΛΕΜΑΙΟΥ on l., ΒΑΣΙΛΕΩΣ on r., two eagles with closed wings standing l. on thunderbolts, thunderbolt in l. field, dotted border.
- a. 29.03 gm. Athens, E. Σ. 6569. Pl. LVIII, 11
 g. —. Paris 441 = Mionnet VI, 30, 242.
 h. —. London = BMC 114, 68, pl. xxviii, 6.
 5 additional specimens listed.
1695. Æ 35/40 mm.: As preceding, but symbol in l. field is eagle with closed wings standing l. on thunderbolt (?).
- a. 33.00 gm. Turin, MR 26640. Pl. LVIII, 12
 b. —. London = BMC 114, 69, pl. xxviii, 7. Pl. LVIII, 13
1696. Æ 35/40 mm.: As preceding, but with diademed petasos in l. field.
- a. 20.30 gm. Rollin et Feuarent. Pl. LVIII, 15
1697. Æ 35/40 mm.: As preceding, but with filleted cornucopiae in l. field.
- a. 19.35 gm. Athens, Demetrios = FCD 355. Pl. LVIII, 14
1698. Æ 21 mm.: Types as preceding, but with plain cornucopiae in l. field.
- a. 6.50 gm. Paris 453 = Mionnet VI, 31, 251. Pl. LVIII, 21
 b. 6.15 gm. Athens, E. Σ. 6573γ.
1699. Æ 32 mm.: Types as preceding, but with owl in l. field.
- a. 17.70 gm. Gotha. Pl. LVIII, 20 (reverse)
1700. Æ 32 mm.: As preceding, but with bee or fly in l. field.
- a. —. Mechitarist Monastery in Vienna. Pl. LVIII, 17
1701. Æ 30 mm.: Types as preceding, but with wreath in l. field.
- a. 18.60 gm. Hague. Pl. LVIII, 18
1702. Æ 22 mm.: Types as preceding. (with wreath)
 SNG Cop. 675. 3.98gm
- a. 6.60 gm. Turin, MR 26645. Pl. LVIII, 19
1703. Æ 22 mm.: As preceding, but with akrostolion in l. field.
- a. 7.65 gm. Rollin et Feuarent. Pl. LVIII, 22
1704. Æ 22 mm.: As preceding, but with silphium plant in l. field.

See under cat. no. 1158.

Pl. XXXVII, 16

1705. Æ 22 mm.: As preceding, but with only eagle standing l. on thunderbolt, lotus blossom in l. field.

See under cat. no. 1639.

Pl. LIV, 14 and 16

1706. Æ 30 mm.: Ammon head r., dotted border/ΠΤΟΛΕΜΑΙΟΥ on r., ΒΑΣΙΛΕΩΣ on r., eagle with closed wings standing l. on thunderbolt, star over Δ in l. field, dotted border.

a. 7.51 gm. London = BMC 120, 1, pl. xxx, 1.

Pl. LVIII, 23

b. 8.60 gm. Berlin 433/1880.

c. —. Halle.

2 additional specimens listed.

1707. Æ 30 mm.: Ammon head r., dotted border/ΠΤΟΛΕΜΑΙΟΥ on l. ΒΑΣΙΛΕΩΣ on r., two eagles with closed wings standing l. on thunderbolts, star over Η in l. field, dotted border.

a. 13.96 gm. Osnabrück.

Pl. LVIII, 24

1708. Æ 30 mm.: As preceding, but with Κ in l. field.

a. 12.13 gm. Athens, Tsivourakis.

Pl. LVIII, 25

b. 13.30 gm. Vienna 23603.

1709. Æ 30 mm.: As preceding, but with Λ in l. field.

a. 21.00 gm. Munich 220.

Pl. LVIII, 26

1710. Æ 30 mm.: As preceding, but with Μ in l. field.

a. 16.00 gm. Paris 444 = Mionnet VI, 30, 245.

Pl. LVIII, 27

b. —. Cat. Gréau no. 2905.

1711. Æ 22 mm.: Ammon head r./ΠΤΟΛΕΜΑΙΟΥ on l., ΒΑΣΙΛΕΩΣ on r., eagle with closed wings standing l. on thunderbolt, star over Τ in l. field.

a. 8,02 gm. Athens, Demetrios 400E.

Pl. LVIII, 28

b. 7.25 gm. Athens, E. Σ. 7142ς.

c. 8.37 gm. Löbbecke.

1712. Æ 30 mm.: Ammon head r., dotted border/ΠΤΟΛΕΜΑΙΟΥ on l., ΒΑΣΙΛΕΩΣ on r., two eagles with closed wings standing l. on thunderbolts, dotted border.

a. 15.82 gm. Berlin, old collection.

Pl. LVIII, 16

b. 13.05 gm. Berlin, Fox.

c. —. Gotha.

1713. Æ 25 mm.: Types as preceding.

- a. 6.90 gm. Copenhagen. SNG Cop. 674. 6.79gm
 b. 6.51 gm. Osnabrück.
 c. —. Berlin. Pl. LVIII, 29
1714. Æ 20 mm.: Types as preceding, but with only one eagle.
 a. —. Dattari. Pl. LVIII, 30
1715. Æ 14 mm.: Types as preceding.
 a. —. Rollin et Feuarent. Pl. LVIII, 31
1716. Æ 10/12 mm.: Types as preceding.
 SNG Cop 669. 1.54gm
 a. —. Berlin. Pl. LVIII, 32

BRONZES WITH INSCRIPTION ΠΤΟΛΕΜΑΙΟΥ ΣΩΤΗΡΟΣ ΟΥ ΘΕΟΥ ΣΩΤΗΡΟΣ

1717. Æ 15 mm.: Ammon head r., dotted border/ΣΩΤΗΡΟΣ ΒΑΣΙΛΕΩΣ ΠΤΟΛ, eagle with spread wings standing l. on thunderbolt, dotted border.
 SNG Cop. 664. 1.92gm, SNG Cop. 665. 1.59gm
 a. 2.08 gm. Athens, Demetrios = FCD 346 quat. Pl. LVIII, 2
 b. 2.05 gm. Gotha.
 c. 1.55 gm. Osnabrück.
 3 additional specimens listed.
1718. Æ 18 mm.: Ammon head r., dotted border/ΠΤΟΛΕΜΑΙΟΥ on l., ΒΑΣΙΛΕΩΣ on r., filleted double cornucopiae, two stars above, Σ—Ω and Θ—Ε across field, dotted border.
 a. 5.40 gm. Copenhagen, = SNG Cop 678. 4.59gm
 SNG Cop. 679-80. 5.12, 3.07gr Pl. LVIII, 7
 b. 5.32 gm. Athens, Demetrios 34bis. Pl. LVIII, 8
 h. 4.72–4.53 gm. London = BMC 107, 42–47, pl. xxvi, 10.
 35 additional specimens listed.
1719. Æ 18 mm.: As preceding, but only Σ—Ω across field.
 a. 4.72 gm. London = BMC 107, 48.
 b. —. Paris = Mionnet VI, 27, 216.
1720. Æ 13 mm.: Ammon head r., dotted border/ΠΤΟ—ΛΕΜΑΙΟΥ—ΒΑΣΙΛΕΩΣ around bottom, Isis headdress, Ε—Ω and Θ—Σ across field (sometimes Σ takes form Γ or Ξ or Ι), dotted border.
 a. 1.95 gm. Athens, Demetrios 346ter. Pl. LVIII, 6.
 b. 1.10 gm. Munich.
 g. 1.95 gm. Consul Weber.
 3 additional specimens listed.
1721. Æ 15 mm.: Types as preceding, but only Σ—Ω across field.
 a. 2.55 gm. Lötbecke.
 b. —. Consul Weber.

1722. Æ 15/13 gm.: Ammon head r., dotted border/ΠΤΟΛΕΜΑΙΟΥ—ΒΑΣΙΛΕΩΣ (or sometimes ΠΤΟΛ—ΒΑΣΙΛ), Isis headdress, ΣΩ (or ΕΩ or ΙΩ) below, dotted border.
- a. 3.25 gm. Parma (with ΕΩ). Pl. LVIII, 9
 b. 2.35 gm. Parma (with ΣΩ).
 c. 2.46 gm. London = BMC 107, 49–50, pl. xxvi, 11 and p. 108, 51–52 (ΣΩ or ΕΩ).
 11 additional specimens.
1723. Æ 15/13 mm.: As preceding, but without ΣΩ.

See under cat. no. 1845.

REVOLT AGAINST PTOLEMY X
86–84 B.C.

1724. Æ 15 mm.: Ammon head r., dotted border/Μ—Ο—Ι—ΡΑ, Isis headdress.
- a. 2.00 gm. Turin 26761. Pl. LXI, 30
 b. 2.15 gm. Berlin, Imhoof = Monnaies grecques, p. 457, 12, pl. S, 14 (Imhoof interprets the inscription as the name of a magistrate of Kyrenaika).
 c. —. Thorwaldsen = Müller, Cat. 1556, pl. 11 (described as ΠΙΤΑ).
 2 additional specimens listed.

COINAGE STRUCK IN KYRENAIKA

1725. Æ 15/18 mm.: Diademed head of Ptolemy I r., with aegis, dotted border/ΒΑΣΙΛΕΩΣ—ΠΤΟΛΕΜΑΙΟΥ around, Libya head r., cornucopiae in front, † or Σ below.
- a. —. London, new acquisition. Pl. LVIII, 10
 b. 5.00 gm. Consul Weber.
 h. —. Glasgow.
 6 additional specimens listed.

GOLD COINAGE FOR KLEOPATRA SELENE(?)

1726. Gold oktodrachm: Veiled and horned head of Kleopatra Selene(?) r. as Arsinoe II, with diademed stephane and sceptre, Κ behind dotted border/ΑΡΣΙΝΟΗΣ on l., ΦΙΛΑΔΕΛΦΟΥ on r., filleted double cornucopiae.
- a. 27.50 gm. Hague. Pl. LVIII, 3
 b. 27.65 gm. Florence.

KLEOPATRA IV WITH PTOLEMY XI ALEXANDER

107/6–101 B.C.

DATED SILVER COINAGE

Silver tetradrachms: Diademed head of Ptolemy I r., with aegis, dotted border/ΠΤΟΛΕΜΑΙΟΥ on l., ΒΑΣΙΛΕΩΣ on r., eagle with closed wings standing l. on thunderbolt, double regnal dates in l. field, ΠΑ in r. field.

Year IA (11) and H (8) = 106 B.C.

1727. Silver tetradrachm: ΛΙΑ over Η in l. field, ΠΑ in r. field.

SNG Cop. 358. 13.65gm

a. 13.80 gm. Athens, Demetrios 363A.

Pl. LVII, 13

e. 14.45 gm. London = BMC 112, 18, pl. xxviii, 1

f. 14.34 gm. London = BMC 112, 19.

6 additional specimens listed.

Year IB (12) and Θ (9) = 105 B.C.

1728. Silver tetradrachm: ΛΙΒ over Θ in l. field, ΠΑ in r. field.

SNG Cop. 359. 14.20gm

a. 13.84 gm. Athens, E. Σ. 6574α.

Pl. LVII, 15

k. 13.82 gm. London = BMC 112, 20.

l. 14.52 gm. London = BMC 112, 21.

m. 14.17 gm. London = BMC 112, 22.

n. 14.08 gm. London = BMC 112, 23.

bb. —. Copenhagen.

25 additional specimens listed.

Year ΙΓ (13) and Ι (10) = 104 B.C.

1729. Silver tetradrachm: ΛΙΓ over Ι in l. field, ΠΑ in r. field.

SNG Cop. 360. 13.83gm

a. 14.05 gm. Athens, Demetrios = FCD 365.

Pl. LVII, 16

h. 13.78 gm. London = BMC 112, 24, pl. xxviii, 2.

i. 14.12 gm. London = BMC 112, 25.

j. 13.67 gm. London = BMC 112, 26.

m. —. Copenhagen.

11 additional specimens listed.

Year ΙΕ (15) and ΙΒ (12) = 102 B.C.

1730. Silver tetradrachm: ΛΙΕ over ΙΒ in l. field, ΠΑ in r. field.

SNG Cop. 361. 13.91gm

a. 15.58 gm. Athens, Demetrios 365A.

Pl. LVII, 19

b. 13.40 gm. Stroganoff 401.

Year ΙϚ (16) and ΙΓ (13) = 101 B.C.

1731. Silver tetradrachm: ΛΙϚ over ΙΓ in l. field, ΠΑ in r. field.

SNG Cop. 362. 13.77gm (MN 20, 1975, pl. III, 7)

- a. 13.15 gm. Athens, Demetrios = FCD 365bis. Pl. LVII, 21
 f. 14.28 gm. London = BMC 112, 27.
 g. 14.02 gm. London = BMC 112, 28.
 8 additional specimens listed.

BRONZE COINAGE

1732. Æ 12 mm.: Ammon head r., dotted border/Κ—Λ, eagle with closed wings standing l. on thunderbolt, dotted border.
 SNG Cop. 673. 1.35gm Pl. LIX, 30
 a. 1.20 gm. Athens, E. Σ. 6574δ.
 b. 1.07 gm. Athens, Demetrios = FCD 400.
 c. 0.90 gm. Athens, E. Σ. 6574ζ.
 11 additional specimens listed.
1733. Æ 12 mm.: As preceding, but with legend Β—Α.
 SNG Cop. 671. 1.43gm, SNG Cop. 670. 1.18gm, SNG Cop. 672. 1.03gm Pl. LIX, 29
 a. 1.39 gm. Athens, E. Σ. 6574ζ.
 l. 1.25 gm. London = BMC 114, 1, pl. xxviii, 9, and 2–4 (attributed to Ptolemy Apion, king of Kyrene, 114–96 B.C.).
 q.—. Copenhagen = Ramus, Catal. I, p. 127, no. 42 (attributed to Alexander the Great). — Müller, Alexander, p. 32 (attributed to Ptolemy Soter).
 18 additional specimens listed.

PTOLEMY XI ALEXANDER REIGN IN CYPRUS, 114–88 B.C.

DATED SILVER TETRADRACHMS STRUCK IN CYPRUS

Silver tetradrachms: Diademed head of Ptolemy I r., with aegis, dotted border/ΠΤΟΛΕΜΑΙΟΥ on l., ΒΑΣΙΛΕΩΣ on r., eagle with closed wings standing l. on thunderbolt, sometimes sceptre or palm branch over shoulder, regnal date in l. field, mintmark in r. field, sometimes other symbols in field, dotted border.

PAPHOS

Year A (1) = 114 B.C.

1734. Silver tetradrachm: ΛΑ in l. field, ΠΑ in r. field. (See also 1847)
 SNG Cop. 376. 14.03gm Pl. LIX, 1
 a. —. Glasgow.
 b. —. Hague, J. Six.
1735. Silver tetradrachm: ΛΑ in l. field, ΠΑ in r. field, sceptre over eagle's shoulder.
 a. 14.16 gm. London = BMC 110, 1, pl. xxvii, 5. Pl. LIX, 2

Year B (2) = 113 B.C.

1736. Silver tetradrachm: ΛΒ in l. field, ΠΑ in r. field.

- a. 13.50 gm. Gotha. Pl. LIX, 3
1737. Silver tetradrachm: LB over wreath in l. field, ΠA in r. field.
SNG Cop. 630. 14.14gm
- a. 14.20 gm. Alexandria. Pl. LIX, 4
- b. 12.90 gm. Rollin et Feuadent.
- c. —. Turin, MR 26682.
1 additional specimen listed.
1738. Silver tetradrachm: LB over star in l. field, ΠA in r. field.
- a. 14.05 gm. Vienna 23571. Pl. LIX, 5
- b. 12.36 gm. Löbbecke.
- Year Γ (3) = 112 B.C.**
1739. Silver tetradrachm: ΛΓ over Bes headdress in l. field, ΠA in r. field.
- a. —. Turin 26703. Pl. LIX, 6
1740. Silver tetradrachm: ΛΓ over cornucopiae in l. field, ΠA in r. field.
- a. —. Turin 26683. Pl. LIX, 8
- b. 14.14 gm. Osnabrück.
1741. Silver tetradrachm: ΛΓ over akrostolion in l. field, ΠA in r. field.
- a. 14.15 gm. London = BMC 104, 2.
1742. Silver tetradrachm: ΛΓ over akrostolion in l. field, ΠA over lotus in r. field.
- a. 14.15 gm. London = BMC 104, 1. Pl. LIX, 9
1743. Silver tetradrachm: ΛΓ over star in l. field, ΠA in r. field, sceptre over eagle's shoulder.
- a. 13.12 gm. Athens, Demetrios 346B. Pl. LIX, 7
1744. Silver tetradrachm: ΛΓ over diademed petasos in l. field, ΠA in r. field, sceptre over eagle's shoulder.
- a. 14.30 gm. Alexandria.
- Year Δ (4) = 111 B.C.**
1745. Silver tetradrachm: ΛΔ in l. field, ΠA in r. field, sceptre over eagle's shoulder.
SNG Cop. 631. 13.78gm
- a. 14.20 gm. Vienna 1a. Pl. LIX, 11
- b. 14.15 gm. Vienna 23562.
- c. 12.83 gm. London = BMC 110, 2.
2 additional specimens listed.
1746. Silver tetradrachm: ΛΔ over wreath in l. field, ΠA in r. field.

- a. —. Turin 26590. Pl. LIX, 10
 b. 14.10 gm. Hague.
 f. —. Copenhagen.
 3 additional specimens listed.

Year E (5) = 110 B.C.

1747. Silver tetradrachm: ΛE in l. field, ΠA in r. field, sceptre over eagle's shoulder.

- a. —. Turin, MR 26582. Pl. LIX, 12
 c. 14.00 gm. Paris, Luynes 175bis.
 d. 14.28 gm. Glasgow.
 5 additional specimens listed.

Year Γ (6) = 109 B.C.

1748. Silver tetradrachm: ΛΓ over star in l. field, ΠA in r. field, sceptre over eagle's shoulder.

- a. 13.50 gm. Rollin et Feuarent. Pl. LIX, 13

Year I (7) = 108 B.C.

1749. Silver tetradrachm: LZ over wreath in l. field, ΠA in r. field.

- a. —. Turin, MR 26689. Pl. LIX, 14
 b. 14.01 gm. London = BMC 110, 3. Pl. LIX, 15

Year H (8) = 107 B.C.

1750. Silver tetradrachm: LH over wreath in l. field, ΠA in r. field. (Paphos Hoard 269-270)

- a. 12.05 gm. London = BMC 110, 7. Pl. LIX, 16

1751. Silver tetradrachm: LH over star in l. field, ΠA in r. field.

- a. 14.12 gm. Glasgow. Pl. LIX, 17

1752. Silver tetradrachm: LH over star in l. field, ΠA in r. field, sceptre over eagle's shoulder.

- a. 14.10 gm. Athens, Demetrios = FCD 348, pl. vii. Pl. LIX, 18
 b. 13.96 gm. London = BMC 110, 5.
 c. 13.76 gm. London = BMC 110, 4 = F. Lenormant, Lagides, p. 12, pl. vi, 3.
 2 additional specimens listed.

1753. Silver tetradrachm: LH in l. field, ΠA in r. field, palm branch over eagle's shoulder.

- a. 13.58 gm. Löbbecke. Pl. LIX, 19
 b. 13.43 gm. Berlin, Prokesch-Osten.
 c. 13.88 gm. London = BMC 110, 6, pl. xxvii, 6.
 2 additional specimens listed.

Year Θ (9) = 106 B.C.

1754. Silver tetradrachm: $\text{L}\odot$ in l. field, ΠA in r. field, palm branch over eagle's shoulder.

- a. 12.83 gm. Gotha. Pl. LIX, 20
 b. 14.40 gm. Paris, Luynes 204bis.
 c. 13.94 gm. London = BMC 110, 8.
 5 additional specimens listed.

1755. Silver tetradrachm: $\text{L}\odot$ in l. field, ΠA in r. field.

- a. 13.62 gm. London = BMC 110, 9, pl. xxvii, 7.

1756. Silver tetradrachm: $\text{L}\odot$ over A in l. field, ΠA in r. field.

- a. —. Turin, MR 26693. Pl. LIX, 21

Year I (10) = 105 B.C.

1757. Silver tetradrachm: LI in l. field, ΠA in r. field.

- a. —. Alexandria.

KITION

Year A (1) = 114 B.C.

1758. Silver tetradrachm: LA over club in l. field, KI in r. field.

- a. 13.80 gm. Osnabrück. Pl. LX, 1
 b. —. Dattari.

Year B (2) = 113 B.C.

1759. Silver tetradrachm: LB over club in l. field, KI in r. field.
 SNG Cop. 610. 14.14gm

- a. 13.80 gm. Vienna 23536. Pl. LX, 2
 b. 14.00 gm. Turin, MR 26665.
 e. 13.88 gm. London = BMC 104, 3, pl. xxvi, 2.
 4 additional specimens listed.

1760. Silver tetradrachm: Star over LB over club in l. field, KI in r. field.

- a. 14.24 gm. Milan 7663.
 b. 14.00 gm. Turin.

Year Γ (3) = 112 B.C.

1761. Silver tetradrachm: $\text{L}\Gamma$ in l. field, KI in r. field.

- a. —. Vienna 23532. Pl. LX, 3
 b. 14.17 gm. London = BMC 104, 4.
 c. —. Turin, MR 26666.
 1 additional specimen listed.
1762. Silver tetradrachm: ΛΓ over helmet in l. field, ΚΙ in r. field.
 a. —. Turin, MR 26669. Pl. LX, 4
1763. Silver tetradrachm: Star over ΛΓ over helmet in l. field, ΚΙ in r. field.
 a. 14.25 gm. Rollin et Feuarent. Pl. LX, 5
 b. —. Glasgow.
 c. —. Goecoup, in the Hague.
1764. Silver tetradrachm: ΛΓ over star in l. field, ΚΙ in r. field.
 a. —. Turin, MR 26667.
- Year Δ (4) = 111 B.C.**
1765. Silver tetradrachm: ΛΔ over helmet with cheek guards in l. field, ΚΙ over helmet with cheek guards in r. field.
 a. 14.26 gm. Turin, MR 26663. Pl. LX, 8
 b. 14.21 gm. Glasgow.
1766. Silver tetradrachm: ΛΔ over club in l. field, ΚΙ in r. field.
 a. 14.26 gm. London = BMC 111, 12. Pl. LX, 6
 b. —. Turin, MR 26668.
 c. —. Turin, MR 26671.
1767. Silver tetradrachm: Star over ΛΔ over club in l. field, ΚΙ in r. field.
 a. 14.20 gm. Vienna 23539. Pl. LX, 7
 b. 14.21 gm. Glasgow.
- Year Ε (5) = 110 B.C.**
1768. Silver tetradrachm: ΛΕ over kerykeion in l. field, ΚΙ in r. field.
 a. 14.00 gm. Milan 7659. Pl. LX, 9
 b. 14.29 gm. London = BMC 111, 13, pl. xxvii, 10.
 c. —. Turin 26605.
 1 additional specimen listed.
1769. Silver tetradrachm: ΛΕ over club in l. field, ΚΙ in r. field.
 a. —. Mionnet VI, 15, 132.

Year Ϛ (6) = 109 B.C.

1770. Silver tetradrachm: $\text{L}\Gamma$ in l. field, KI in r. field.

a. 13.15 gm. London = BMC 111, 14.

Pl. LX, 10

1771. Silver tetradrachm: $\text{L}\Gamma$ over club in l. field, KI in r. field.

SNG Cop. 611. 13.12gm (winged caduceus rather than club)

a. —. Turin, MR 26672.

Year Z (7) = 108 B.C.

1772. Silver tetradrachm: LZ over akrostolion in l. field, KI in r. field.

a. 13.70 gm. J. Six.

Pl. LX, 11

b. 13.70 gm. Berlin 614/1877.

c. 14.16 gm. London = BMC 111, 15, pl. xxvii, 11. — F. Lenormant, *Lagides*, pl. vi, 4.

1 additional specimen listed.

Year Θ (9) = 106 B.C.

1773. Silver tetradrachm: $\text{L}\Theta$ in l. field, KI in r. field.

a. 12.70 gm. London = BMC 111, 16.

Pl. LX, 12

SALAMIS

Year A (1) = 114 B.C.

1774. Silver tetradrachm: LA over lotus in l. field, ΣA in r. field.

a. 13.42 gm. Berlin, Fox.

Pl. LX, 19

b. 14.10 gm. Löbbecke.

c. 12.50 gm. Paris 172 = Mionnet VI, 35, 275.

Year B (2) = 113 B.C.

1775. Silver tetradrachm: LB over parazonium in l. field, ΣA in r. field.

a. 13.90 gm. Vienna 23537 = NZ 1870, p. 410, pl. vii, 1 (Huber, *Num. Aeg.* p. 330).

Pl. LX, 20

b. —. Turin, MR 26704.

1776. Silver tetradrachm: LB in l. field, ΣA in r. field, sceptre over eagle's shoulder.

SNG Cop. 585. 12.57gm

a. —. Turin, MR 26712.

Year Γ (3) = 112 B.C.

1777. Silver tetradrachm: $\text{L}\Gamma$ over kerykeion in l. field, ΣA over star in r. field.

a. —. Turin, MR 26719.

Pl. LX, 21

Year Δ (4) = 111 B.C.

1778. Silver tetradrachm: $\text{L}\Delta$ in l. field, ΣA in r. field.

a. —. Turin, MR 26710.

1779. Silver tetradrachm: $\text{L}\Delta$ over helmet in l. field, ΣA in r. field.

a. —. Turin, MR 26711.

c. 13.95 gm. Vienna 23691.

d. 14.20 gm. Glasgow.

1 additional specimen listed.

Pl. LX, 22

Year E (5) = 110 B.C.

1780. Silver tetradrachm: $\text{L}E$ over club in l. field, ΣA in r. field.

a. 14.15 gm. Vienna 23540.

b. 13.90 gm. Paris 173 = Vaillant, p. 85. — Gessner, pl. i, 27. — Mionnet VI, 35, 280. — Fr. Lenormant, Lagides, pl. ii, 1.

c. 14.12 gm. London = BMC 111, 10, pl. xxvii, 8

3 additional specimens listed.

Pl. LX, 23

Year Γ (6) = 109 B.C.

1781. Silver tetradrachm: $\text{L}\Gamma$ over kerykeion in l. field, ΣA in r. field.

a. 13.69 gm. London, new acquisition.

b. 13.60 gm. Vienna 23538 = Numism. Cim. Caes. Vindob. pl. viii, 17.

Pl. LX, 24

Year I (7) = 108 B.C.

1782. Silver tetradrachm: $\text{L}I$ in l. field, ΣA in r. field.

a. 13.90 gm. Hague, J. Six.

b. 14.10 gm. Paris 174 = Mionnet VI, 35, 282.

c. 14.35 gm. London = BMC 111, 11, pl. xxvii, 9.

Pl. LX, 25

Year Θ (9) = 106 B.C.

1783. Silver tetradrachm: $\text{L}\Theta$ in l. field, ΣA in r. field.

a. 14.00 gm. Paris, Luynes 174bis.

Pl. LX, 26

Year I (10) = 105 B.C.

1784. Silver tetradrachm: $\text{L}I$ in l. field, ΣA in r. field.

a. 12.92 gm. Osnabrück.

Pl. LX, 27

SILVER DIDRACHMS, DRACHMS, AND HEMIDRACHMS STRUCK IN CYPRUS

Types of Ptolemy V

1785. Silver didrachm: Diademed and draped bust of young Ptolemy V r., wearing ivy wreath, thunderbolt over shoulder, dotted border/ΠΤΟΛΕΜΑΙΟΥ on l., ΒΑΣΙΛΕΩΣ on r., eagle with spread wings standing l. on thunderbolt, dotted border.
- a. 6.60 gm. Paris 659. Cab. Millingen = Mionnet Suppl. IX, 18, 96, where the thunderbolt is described as a lance with triple point. Pl. XLI, 12
1786. Silver drachm: Types as preceding, but thunderbolt filleted as thyrsos.
- a. 3.29 gm. Athens, Demetrios 233A. Pl. XLI, 13
b. 3.26 gm. Athens, Demetrios 233A.
1787. Silver hemidrachm: Types as preceding, but Ptolemy V diademed.
- a. 1.57 gm. Athens, Demetrios 247AA. Pl. XLI, 14
1788. Silver hemidrachm:
- Perhaps the piece described under cat.no. 1301 belongs here.Pl. XLI, 6 and XLIII, 1
1789. Silver didrachm: Types as preceding, but Ptolemy V again wears ivy wreath, with thyrsos over shoulder.
- SNG Cop. 637-8 6.64, 6.70gm (latter pierced)
- a. 6.48 gm. Berlin 10203. Pl. XLI, 30

Types of Ptolemy IV

1790. Silver didrachm: Diademed and draped bust of Ptolemy IV r., wearing ivy wreath, thyrsos over shoulder, dotted border/ΠΤΟΛΕΜΑΙΟΥ on l., ΒΑΣΙΛΕΩΣ on r., eagle with spread wings standing l., dotted border.
- a. 6.48 gm. Paris 458 = Mionnet VI, 32, 256 and Suppl. IX, pl. v, 4.Pl. LXIII, 2;
b. 6.97 gm. Löbbecke. Pl. XLIII, 23
c. —. Modena.
2 additional specimens listed.
1791. Silver drachm: Types as preceding, but without thyrsos.
- a. 3.28 gm. Athens, Demetrios 232A. Pl. XLIII, 24
1792. Silver didrachm: As cat. no. 1790, but of different style (Ptolemy's chin heavier, eagle's wings pointed and raised higher from body).
- a. 6.70 gm. Löbbecke. Pl. XLIII, 27
b. —. London. Pl. XLIII, 28

Types of Ptolemy IV or V

1793. Silver didrachm: Types as preceding, but portrait not identifiable.
- a. 6.35 gm. Löbbecke (possibly without thyrsos). Pl. XLIV, 22
b. 7.08 gm. J. Six Pl. XLV, 26
c. 6.72 gm. J. Six

- 1 additional specimen listed.
1794. Silver drachm: Types as preceding.
SNG Cop. 639. 3.37gm
- a. 3.25 gm. Berlin 10204. Pl. XLIV, 24
 - b. 3.31 gm. Berlin, Fox. Pl. XLIV, 25
 - e. 3.40 gm. Copenhagen.
- 3 additional specimens listed.
1795. Silver didrachm: Types as preceding, but with akrostolion in reverse l. field.
- a. 6.81 gm. London = BMC 99, 134, pl. xxiv, 2. Pl. XLIV, 23
1796. Silver didrachm: As preceding, but with diademed petasos instead of akrostolion in reverse l. field.
- a. 6.02 gm. London = BMC 99, 136. Pl. XLV, 24
1797. Silver drachm: Types as preceding, but kalathos in reverse l. field.
- a. 3.51 gm. Osnabrück. Pl. XLV, 25
- Types of Ptolemy VI*
1798. Silver didrachm: Diademed and draped bust of Ptolemy VI r., wearing ivy wreath, filleted thyrsos over shoulder, dotted border/ΠΤΟΛΕΜΑΙΟΥ on l., ΒΑΣΙΛΕΩΣ on r., eagle with spread wings standing l., dotted border.
- a. 6.95 gm. Parma. Pl. XLVIII, 24
 - b. 6.42 gm. Consul Weber. Pl. XLVIII, 25
 - c. 6.53 gm. London = BMC 63, 18. Pl. XLVIII, 26
- 3 additional specimens listed.
1799. Silver didrachm: As preceding, but of different style and workmanship.
- a. 6.98 gm. Athens, Demetrios = FCD 232, pl. vi. Pl. XLIX, 27
 - b. 6.70 gm. Berlin, Prokesch-Osten. Pl. XLIX, 28
 - c. 7.02 gm. Berlin, Fox. Pl. LIV, 13
 - e. 6.61 gm. Glasgow.
- 10 additional specimens listed.
1800. Silver didrachm: As preceding, but with diademed petasos in reverse l. field.
- a. 6.67 gm. Paris 476 = Mionnet Suppl. IX, 19, 100. Pl. XLIX, 26
 - b. 6.75 gm. London = Pembrock p. 2, pl. 58 and Catal. 1289. — BMC 99, 125, pl. xxiv, 3. Pl. LVI, 8
 - c. 6.30 gm. Hague. Pl. XLIX, 25
 - f. 6.70 gm. Osnabrück. Pl. LIV, 12
- 2 additional specimens listed.
1801. Silver didrachm: As preceding, but with star in reverse l. field.
- a. 6.52 gm. Berlin, old collection. Pl. LIV, 10
 - b. 6.70 gm. Campanis, in Athens. Pl. XLIII, 25

1802. Silver didrachm: As preceding, but with helmet in reverse l. field.
 a. 6.80 gm. Turin, MR 26653. Pl. LIV, 11
 b. 6.82 gm. Turin, MA = Fabretti no. 5909.
1803. Silver didrachm: As preceding, but of different style and without symbol.
 a. 6.90 gm. St. Petersburg (see Pl. LVI, 8). Pl. LVI, 10
 b. 6.67 gm. Philipsen.
 c. 6.30 gm. Hague.
 1 additional specimen listed.
1804. Silver didrachm: As preceding, but with helmet over star in reverse l. field.
 a. 6.99 gm. London = BMC 86, 68, pl. xx, 8. Pl. LX, 16
 b. 6.62 gm. Sir Weber.

Types of Ptolemy XI Alexander

1805. Silver didrachm: Diademed and draped bust of young Ptolemy XI r., wearing ivy wreath, thyrsos over shoulder, dotted border/ΠΤΟΛΕΜΑΙΟΥ on l., ΒΑΣΙΛΕΥΣ on r., eagle with spread wings standing l. on thunderbolt, club in l. field, dotted border. SNG Cop. 641. 6.73gm
 a. 7.06 gm. Glasgow. Pl. LX, 13
1806. Silver didrachm: As preceding, but piloi of the Dioskouroi flanking eagle in field.
 a. 7.06 gm. Berlin, Imhoof = Imhoof-Blumer, Monnaies grecques 459, 9, pl. T 13 (obverse) and Porträtköpfe, p. 64, 4, and p. 187, pl. viii, 5. Pl. LX, 14
1807. Silver didrachm: As preceding, but without symbol.
 a. 6.60 gm. Milan 7717. Pl. LX, 17
 b. 6.55 gm. London = BMC 86, 69. Pl. XLIII, 26
1808. Silver didrachm: As preceding, but with kerykeion in reverse l. field. SNG Cop. 640. 6.44gm
 a. 6.89 gm. Athens, Demetrios 232A. Pl. LX, 15
 b. —. Cab. Durand = Mionnet Suppl. IX, 19, 99.
1809. Silver didrachm: As preceding, with resemblance to heads on tetradrachms, and without symbol.
 a. 7.00 gm. Paris 455, L. Pl. LX, 18
1810. Silver didrachm: As preceding.
 a. 6.85 gm. Athens, Demetrios = FCD 233.
1811. Silver didrachm: As preceding, but with wreath in reverse l. field.
 a. 6.85 gm. London = BMC 99, 138. Pl. LIX, 25

1812. Silver didrachm: As preceding, of worse style, and without symbol.

- a. 6.75 gm. Rollin et Feuardent. Pl. LIX, 26
- b. 6.93 gm. London = BMC 111, 17, pl. xxvii, 12.
- c. —. Copenhagen.

BRONZE COINAGE STRUCK IN CYPRUS

1813. Æ 25 mm.: Ammon head r., dotted border/ΠΤΟΛΕΜΑΙΟΥ on l., ΒΑΣΙΛΕΥΣ on r., eagle with closed wings standing l. on thunderbolt, large akrostolion in l. field.

SNG Cop. 676. 5.86gm

- a. 7.30 gm. Löbbecke. Pl. LIX, 27
- h. 7.68 gm. Philipsen.
- j. 7.51 gm. London = BMC 120, 48–51, pl. xxx, 2.
- k. —. Paris 537 = Mionnet Suppl. IX, p. 22, 130 = Forrer, RBN 1900, p. 26, 2.

12 additional specimens listed.

1814. Æ 25 mm.: As preceding, but with large cornucopiae in l. field.

- a. 7.40 gm. Berlin. Pl. LIX, 28
 - b. 9.20 gm. Löbbecke.
 - d. 6.64 gm. Glasgow.
- 3 additional specimens listed.

PTOLEMY XIII AULETES

80–51 B.C.

DATED TETRADRACHMS AND DRACHMS

Silver tetradrachms: Diademed head of Ptolemy I r., with aegis, dotted border/ΠΤΟΛΕΜΑΙΟΥ on l., ΒΑΣΙΛΕΩΣ on r., eagle with closed wings standing l. on thunderbolt, laurel branch over shoulder, regnal date (L often as I) above Isis headdress in l. field, ΠΑ in r. field, dotted border.

Silver drachms: Head of Ptolemy XIII r., dotted border/ΠΤΟΛΕΜΑΙΟΥ on l., ΒΑΣΙΛΕΩΣ on r., eagle with closed wings standing l. on thunderbolt, palm branch over shoulder, regnal date (L often as I) above Isis headdress in l. field, ΠΑ in r. field, dotted border.

First reign, 80–59 B.C.

Year A (1) = 80 B.C.

1815. Silver tetradrachm: ΛΑ over Isis headdress in l. field, ΠΑ in r. field.

- a. 13.32 gm. Athens, Demetrios 401.
 - b. 12.21 gm. Paris 198 = Mionnet VI, 24, 190.
 - c. —. Berlin.
- 1 additional specimen listed.

1816. Silver tetradrachm: Star over ΛΑ over Isis headdress in l. field, ΠΑ in r. field.
SNG Cop. 412. 13.76gm (MN 20, 1975, p.18)

- a. 13.32 gm. Athens, Demetrios 401A.
 - b. 13.37 gm. Paris 139 = Mionnet VI, 24, 191.
 - d. 13.30 gm. London = BMC 115, 1.
- 6 additional specimens listed.

Pl. LXI, 1

Year B (2) = 79 B.C.

1817. Silver tetradrachm: ΛΒ over Isis headdress in l. field, ΠΑ in r. field.
SNG Cop. 398. 12.06gm

- a. 14.05 gm. Athens, Demetrios = FCD 401 bis.
 - c. 13.89 gm. London = BMC 115, 2, pl. xxix, 1.
 - d. 14.32 gm. London = BMC 115, 3.
 - h. 13.07 gm. Philipsen.
 - n. —. Copenhagen.
- 11 additional specimens listed.

Pl. LXI, 2

Year Γ (3) = 78 B.C.

1818. Silver tetradrachm: ΛΓ over Isis headdress in l. field, ΠΑ in r. field.
SNG Cop. 399. 14.46gm

- a. 13.46 gm. Athens, Demetrios 401 A.
 - b. 14.90 gm. Paris 202.
 - h. 11.40 gm. London = BMC 115, 4.
- 12 additional specimens listed.

Pl. LXI, 3

Year Δ (4) = 77 B.C.

1819. Silver tetradrachm: $\text{L}\Delta$ over Isis headdress in l. field, $\Pi\Lambda$ in r. field.

SNG Cop. 400. 11.50gm, SNG Cop.401. 13.27gm

- a. 13.95 gm. Athens, E. Σ. 6577.
 - n. 13.72 gm. London = BMC 115, 6.
 - p. 12.97 gm. Paris = Mionnet VI, 25, 193.
- 18 additional specimens listed.

Pl. LXI, 4

1820. Silver tetradrachm: Star over $\text{L}\Delta$ over Isis headdress in l. field, $\Pi\Lambda$ in r. field.

- a. 13.07 gm. Athens, Demetrios = FCD 402.
 - b. 12.94 gm. London = BMC 115, 5.
 - c. 13.30 gm. Stroganoff 416 (= Rollin et Feuarent).
- 2 additional specimens listed.

Year Ι (7) = 74 B.C.

1821. Silver tetradrachm: LI over Isis headdress in l. field, $\Pi\Lambda$ in r. field.

SNG Cop. 418. 11.89gm (plated)

- a. 13.10 gm. Berlin, Prokesch-Osten.
 - b. 13.86 gm. Lötbecke.
 - c. 11.92 gm. Paris 226 = Mionnet, Suppl. IX, 20, 106.
- 1 additional specimen listed.

Pl. LXI, 5

Year Η (8) = 73 B.C.

1822. Silver tetradrachm: LH over Isis headdress in l. field, $\Pi\Lambda$ in r. field.

SNG Cop. 402. 11.51gm

- a. 13.70 gm. Athens, E. Σ. 6578.
 - c. 13.84 gm. Berlin, Prokesch-Osten.
 - d. 13.06 gm. London = BMC 115, 7.
- 4 additional specimens listed.

Pl. LIX, 6

Year Θ (9) = 72 B.C.

1823. Silver tetradrachm: $\text{L}\Theta$ over Isis headdress in l. field, $\Pi\Lambda$ in r. field.

SNG Cop. 403. 12.53gm

- a. 12.90 gm. Athens, E. Σ. 6579.
 - c. 13.89 gm. London = BMC 115, 8.
 - d. 13.84 gm. London = BMC 115, 9.
 - e. 13.56 gm. Paris 204 = Mionnet VI, 23, 175.
 - q. —. Copenhagen.
- 18 additional specimens listed.

Pl. LXI, 7

Year Ι (10) = 71 B.C.

1824. Silver tetradrachm: LI over Isis headdress in l. field, $\Pi\Lambda$ in r. field.

SNG Cop. 404. 13.19gm

- a. 11.95 gm. Athens, Demetrios = FCD 403.
- b. 11.76 gm. London = BMC 115, 10.

Pl. LXI, 8

- c. 13.02 gm. London = BMC 115, 11.
 - e. 12.90 gm. Paris 205 = Vaillant p. 115, 2. — Gessner, pl. ii, 9. — Mionnet VI, 23, 176 and 177.
 - j. —. Copenhagen.
- 12 additional specimens listed.

Year IA (11) = 70 B.C.

1825. Silver tetradrachm: Λ IA over Isis headdress in l. field, Π A in r. field.
SNG Cop. 405. 13.85gm
- a. 11.20 gm. Athens, Demetrios = FCD 404. Pl. LXI, 9
 - c. 13.19 gm. London = BMC 115, 12.
 - e. 13.48 gm. Consul Weber.
- 12 additional specimens listed.

Year IB (12) = 69 B.C.

1826. Silver tetradrachm: Λ IB over Isis headdress in l. field, Π A in r. field.
SNG Cop. 406. 13.49gm
- a. 13.52 gm. Athens, Demetrios 404A. Pl. LXI, 10
 - d. 13.09 gm. London = BMC 115, 13.
 - g. 12.92 gm. Paris 207 = Mionnet VI, 23, 178. — Visconti, Iconogr. gr. pl. iii, p. 235.
- 13 additional specimens listed.

Year IΓ (13) = 68 B.C.

1827. Silver tetradrachm: Λ IΓ over Isis headdress in l. field, Π A in r. field.
SNG Cop. 407. 12.41gm
- a. 13.05 gm. Athens, Demetrios = FCD 405. Pl. LXI, 11
 - c. 13.66 gm. London = BMC 115, 14.
 - d. 13.09 gm. London = BMC 115, 14.
 - j. 13.70 gm. Paris 208 = Mionnet VI, 23, 179–180.
- 15 additional specimens listed.

Year IΔ (14) = 67 B.C.

1828. Silver tetradrachm: Λ IΔ over Isis headdress in l. field, Π A in r. field.
SNG Cop. 408. 13.27gm
- a. 13.28 gm. Athens, E. Σ. 6580α. Pl. LXI, 12
 - d. 14.59 gm. Paris 209 = Mionnet VI, 23, 181–182.
 - g. 12.79 gm. London = BMC 115, 16.
- 14 additional specimens listed.

Year IE (15) = 66 B.C.

1829. Silver tetradrachm: Λ IE over Isis headdress in l. field, Π A in r. field.
SNG Cop. 409. 13.45gm, SNG Cop. 410. 13.83gm
- a. 12.98 gm. Athens, Demetrios = FCD 407. Pl. LXI, 13
 - b. 13.49 gm. London = BMC 116, 17.
 - c. 14.10 gm. Paris 210 = Mionnet VI, 12, 183.
- 11 additional specimens listed.

Year Iϩ (16) = 65 B.C.

1830. Silver tetradrachm: LIS over Isis headdress in l. field, ΠA in r. field.
SNG Cop. 411. 14.12gm

- a. 13.13 gm. Athens, E. Σ. 6581α. Pl. LXI, 14
 e. 12.92 gm. London = BMC 118, 18.
 g. 13.05 gm. Paris 211 = F. Lenormant, Lagides, pl. ii, 4.
 19 additional specimens listed.

Year IΖ (17) = 64 B.C.

1831. Silver tetradrachm: LII over Isis headdress in l. field, ΠA in r. field.
SNG Cop. 413. 13.72gm

- a. 13.50 gm. Athens, Demetrios 408A. Pl. LXI, 15
 d. 13.71 gm. London = BMC 116, 19.
 e. 13.40 gm. Paris = Mionnet VI, 23, 185–186.
 p. —. Copenhagen.
 12 additional specimens listed.

Year IΗ (18) = 63 B.C.

1832. Silver tetradrachm: LIH over Isis headdress in l. field, ΠA in r. field.
SNG Cop. 414. 14.17gm

- a. 13.75 gm. Athens, E. Σ. 6583θ. Pl. LXI, 16
 c. 13.85 gm. London = BMC 116, 20.
 d. 13.41 gm. London = BMC 116, 21.
 e. 13.85 gm. London = BMC 116, 22.
 g. 13.90 gm. Paris 213 = Mionnet VI, 24, 187.
 n. —. Copenhagen.
 14 additional specimens listed.

Year IΘ (19) = 62 B.C.

1833. Silver tetradrachm: $\text{L}\text{I}\text{Θ}$ over Isis headdress in l. field, ΠA in r. field.
SNG Cop. 415. 13.75gm

- a. 13.58 gm. Athens, E. Σ. 6584. Pl. LXI, 17
 c. 13.12 gm. London = BMC 116, 23.
 d. 12.79 gm. London = BMC 116, 24.
 h. 13.20 gm. Paris 214 = Mionnet VI, 24, 188.
 o. —. Copenhagen.
 14 additional specimens listed.

Year K (20) = 61 B.C.

1834. Silver tetradrachm: LK over Isis headdress in l. field, ΠA in r. field.
SNG Cop. 416. 13.34gm

- a. 13.75 gm. Athens, E. Σ. 6585. Pl. LXI, 18
 b. 11.21 gm. Athens, Demetrios = FCD 411.
 e. 13.25 gm. London = BMC 116, 25.
 11 additional specimens listed.

Year KB (22) = 59 B.C.

1835. Silver tetradrachm: $\text{L}\kappa\text{B}$ over Isis headdress in l. field, ΠA in r. field.
SNG Cop. 417. 12.51gm

- a. 14.00 gm. Munich 124. Pl. LXI, 19
 - b. 13.67 gm. London = BMC 116, 26.
 - c. 13.85 gm. Berlin, Prokesch-Osten.
- 5 additional specimens listed.

Second reign, 55–51 B.C.

Year KZ (27) = 54 B.C.

1836. Silver tetradrachm: $\text{L}\kappa\text{I}$ over Isis headdress in l. field, ΠA in r. field.
SNG Cop. 394. 13.56gm

- a. 11.44 gm. Athens, Demetrios = FCD 413 (finest style). Pl. LXI, 20
 - b. 14.15 gm. Consul Weber.
 - f. 13.00 gm. Paris 216 = Mionnet VI, 24, 194 = Visconti, Iconogr. gr.
 - h. 14.03 gm. London = BMC 116, 27, pl. xxix, 3 = HN p. 717, fig. 385 = Svoronos pl. 30, 11.
 - i. 14.02 gm. London = BMC 116, 28.
 - j. 13.78 gm. London = BMC 116, 29.
 - k. 14.19 gm. London = BMC 116, 30.
 - l. 11.84 gm. London = BMC 116, 31.
 - r. —. Copenhagen.
- 11 additional specimens listed.

Year KH (28) = 53 B.C.

1837. Silver tetradrachm: $\text{L}\kappa\text{H}$ over Isis headdress in l. field, ΠA in r. field.
SNG Cop. 395. 12.85gm

- a. 11.30 gm. Athens, Demetrios = FCD 414 (finest style). Pl. LXI, 21
 - f. 13.76 gm. London = BMC 116, 32.
 - g. 14.22 gm. London = BMC 116, 33.
- 7 additional specimens listed.

1838. Silver drachm: $\text{L}\kappa\text{H}$ over Isis headdress in l. field, ΠA in r. field.

- a. 3.58 gm. Osnabrück. Pl. LXI, 22
 - b. 2.68 gm. Athens, Demetrios = FCD 415, pl. viii. Pl. LXI, 23
 - c. 2.73 gm. London = BMC 117, 34.
- 1 additional specimen listed.

Year KΘ (29) = 52 B.C.

1839. Silver tetradrachm: $\text{L}\kappa\Theta$ over Isis headdress in l. field, ΠA in r. field.
SNG Cop. 396. 10.13gm

- b. 13.10 gm. Athens, Demetrios = FCD 416. Pl. LXI, 24
 - d. 14.42 gm. London = BMC 117, 35.
 - e. 13.40 gm. London = BMC 117, 36.
- 16 additional specimens listed.

Year **A (30) = 51 B.C.**

1840. Silver tetradrachm: Λ over Isis headdress in l. field, $\Pi\Lambda$ in r. field.
SNG Cop. 397. 9.23gm
- a. 14.09 gm. Athens, Demetrios = FCD 417. Pl. LXI, 25
 - c. 9.56 gm. London = BMC 117, 37.
 - l. —. Copenhagen.
- 12 additional specimens listed.

GOLD COINAGE

Tenth anniversary coinage for Kleopatra V Tryphaina, sister and wife of Ptolemy XIII

1841. Gold oktodrachm: Veiled and horned head of Kleopatra V(?) r., as Arsinoe II, with diademed stephane and sceptre, κ behind, dotted border/ $\text{APCIN}^{\circ}\text{OHC}$ on l., $\Phi\text{I}\Lambda\Delta\text{E}\Lambda\Phi\text{OY}$ on r., filleted double cornucopiae, dotted border.
- a. 27.74 gm. London = BMC 45, 39, pl. viii, 9. Pl. LXI, 26
 - b. 27.75 gm. St. Petersburg.
 - c. —. Florence.

BRONZE COINAGE

1842. $\text{AE } 22/25$ mm.: Ammon head r., dotted border/ $\text{ΠΤΟΛΕΜΑΙΟΥ ΒΑΣΙΛΕΩΣ}$ on r., two eagles with closed wings standing l. on thunderbolt, Isis headdress atop Σ° monogram in l. field.
SNG Cop. 683. 5.13gm
- a. 7.80 gm. Copenhagen. = SNG Cop. 682. 7.76gm Pl. LXI, 28
 - b. 6.17 gm. Athens, Demetrios 400B. Pl. LXI, 27
 - h. 7.51 gm. London = BMC 121, pl. xxx, 4, and 122.
 - i. 6.44 gm. Philipsen.
- 16 additional specimens listed.
1843. $\text{AE } 223/26$ mm.: As preceding, but without monogram.
SNG Cop. 684. 7.15gm
- a. 7.10 gm. Paris 549. Pl. LXI, 29
 - b. 7.40 gm. Athens, Demetrios 400BB.
 - d. 7.51 gm. London = BMC 121, 3.
- 8 additional specimens listed.
1844. $\text{AE } 13/17$ mm.: Types as preceding, but without symbol.
- a. 3.92 gm. Athens, E. Σ. 6573γ (with thick flan).
1845. $\text{AE } 12/15$ mm.: Ammon head r./ ΠΤΟ—ΛΕ—ΒΑΣΙΛ (and many variants), Isis headdress. SNG Cop. 685. 2.38gm, SNG Cop. 686. 1.69gm, SNG Cop. 687. 1.78gm, SNG Cop. 688. 1.86gm, SNG Cop. 689-90. 2.65gm, 2.59gm
- d. 1.60 gm. Berlin, Imhoof. Pl. LXI, 32
 - e. 4.55 gm. Berlin, Fox. Pl. LXI, 33
 - f. 1.70 gm. Berlin 7751. Pl. LXI, 34
 - g. —. Paris 639 = Mionnet VI, 43, 380. Pl. LXI, 35
 - l. 1.49 gm. London = BMC 108, 53–56.
 - o. 1.67 gm. Copenhagen.

r. —. Copenhagen.
11 additional specimens listed.

KLEOPATRA VII WITH PTOLEMY XIV, XV, AND XVI 51–29 B.C.

SILVER WITH PAPHOS MINTMARK

Silver tetradrachms: Diademed head of Ptolemy I r., with aegis, dotted border/ΠΤΟΛΕΜΑΙΟΥ on l., ΒΑΣΙΛΕΩΣ (or ΒΑΣΙΛΕΩΤ) on r., eagle with closed wings standing l. on thunderbolt, regnal date of Kleopatra VII in l. field, ΠΑ in r. field.

Silver drachms: Diademed and draped bust of Kleopatra VII r., dotted border/ΚΛΕΟΠΑΤΡΑΣ on l., ΒΑΣΙΛΙΣΣΗΣ on r., eagle with closed wings standing l. on thunderbolt, regnal date of Kleopatra VII above Isis headdress in l. field, ΠΑ in r. field, dotted border.

Year A (1) = 51 B.C.

1847. Silver tetradrachm: L^{A} in l. field, ΠΑ in r. field. See also 1734.

Sng Cop. 376. 14.03gm

- a. 14.35 gm. Athens, Demetrios = FCD 418.
 - b. 13.95 gm. Paris 219 = Mionnet VI, 35, 273.
 - c. 14.20 gm. London = BMC 118, 1, pl. xxix, 4.
- 4 additional specimens listed.

Pl. LXII, 1

Year B (2) = 50 B.C.

1848. Silver tetradrachm: L^{B} in l. field, ΠΑ in r. field.

SNG Cop. 377. 14.04gm

- a. 14.02 gm. Athens, Demetrios = FCD 419.
 - d. 13.91 gm. London = BMC 118, 2.
 - e. 14.19 gm. London = BMC 118, 3.
 - f. 14.20 gm. London = BMC 118, 4.
- 7 additional specimens listed.

Pl. LXII, 2

Year Γ (3) = 49 B.C.

1849. Silver tetradrachm: $\text{L}^{\text{Γ}}$ in l. field, ΠΑ in r. field.

SNG Cop. 378. 13.48gm

- a. 13.76 gm. Athens, Demetrios = FCD 420.
 - d. 13.91 gm. London = BMC 118, 5.
 - e. 14.14 gm. London = BMC 118, 6.
 - f. 13.76 gm. London = BMC 118, 7.
- 7 additional specimens listed.

Pl. LXII, 3

Year Δ (4) = 48 B.C.

1850. Silver tetradrachm: $\text{L}^{\text{Δ}}$ in l. field, ΠΑ in r. field.

SNG Cop. 379. 13.85gm

- a. 13.85 gm. Athens, Demetrios = FCD 421.
 - i. 13.55 gm. Paris 222 = Mionnet Suppl. IX, 20, 104.
 - j. 14.37 gm. London = BMC 118, 8.
- 12 additional specimens listed.

Pl. LXII, 4

Year E (5) = 47 B.C.

1851. Silver tetradrachm: $\text{L}\epsilon$ in l. field, ΠA in r. field.

- a. 14.23 gm. Athens, Demetrios = FCD 422. Pl. LXII, 5
 d. 14.22 gm. London = BMC 118, 9.
 f. 14.00 gm. Paris 223 = Mionnet VI, 35, 278.
 4 additional specimens listed.

Year Γ (6) = 46 B.C.

1852. Silver tetradrachm: $\text{L}\Gamma$ in l. field, ΠA in r. field.

- a. 14.34 gm. Athens, Demetrios = FCD 423. Pl. LXII, 6
 e. 13.92 gm. Paris 224 = Mionnet VI, 35, 281.
 i. 12.51 gm. London = BMC 118, 10.
 10 additional specimens listed.

1853. Silver drachm: $\text{L}\Gamma$ over Isis headdress in l. field, ΠA in r. field.

- a. 2.60 gm. Athens, Demetrios 438B. Pl. LXII, 7
 b. 3.03 gm. Berlin, Fox (= Pembrok p. 2, pl. 58 = Catal. no. 1293). —
 Friedländer-Sallet, Das. Königl. Münzk. 1877, no. 531. — Sallet, Münzen
 und Medaillen, 5, 32.
 c. 2.97 gm. London = BMC 122, 1, pl. xxx, 5.
 4 additional specimens listed.

Year Z (7) = 45 B.C.

1854. Silver tetradrachm: LI in l. field, ΠA in r. field.

SNG Cop. 380. 14.17gm

- a. 14.22 gm. Athens, Demetrios = FCD 424. Pl. LXII, 8
 b. 14.05 gm. Berlin, old collection. Pl. LXII, 10
 e. 14.00 gm. London = BMC 118, 11.
 f. 15.16 gm. London = BMC 118, 12.
 h. 13.36 gm. Paris 225 = Mionnet VI, 35, 283.
 7 additional specimens listed.

Year H (8) = 44 B.C.

1855. Silver tetradrachm: $\text{L}H$ in l. field, ΠA in r. field.

SNG Cop. 381 14.32gm, SNG Cop. 372 (double entry in error)

- a. 13.86 gm. Athens, Demetrios = FCD 425. Pl. LXII, 9
 h. 14.32 gm. Paris 227 = Mionnet VI, 35, 284.
 j. 13.84 gm. London = BMC 118, 14, pl. xxix, 5.
 k. 13.80 gm. London = BMC 118, 13.
 s. —. Copenhagen.
 14 additional specimens listed.

Year Θ (9) = 43 B.C.

1856. Silver tetradrachm: $\text{L}\Theta$ in l. field, PA in r. field.

SNG Cop. 382. 13.67gm

- a. 14.25 gm. St. Petersburg.
 - i. 13.90 gm. London = BMC 118, 15.
 - j. 13.12 gm. London = BMC 118, 16.
- 13 additional specimens listed.

Pl. LXII, 11

Year I (10) = 42 B.C.

1857. Silver tetradrachm: LI in l. field, PA in r. field.

- a. 14.07 gm. Athens, Demetrios 365A.
 - b. 14.32 gm. Athens, Demetrios = FCD 427.
 - d. 14.16 gm. London = BMC 118, 17.
 - e. 13.68 gm. London = BMC 118, 18.
 - h. 13.30 gm. Paris 229 = Mionnet VI, 36, 288.
 - i. 13.30 gm. Paris 230 = Mionnet VI, 36, 289.
- 9 additional specimens listed.

Pl. LXII, 12

Pl. LXII, 13

Year IA (11) = 41 B.C.

1858. Silver tetradrachm: LIA in l. field, PA in r. field.

- a. 14.25 gm. London = BMC 119, 19.
- b. 12.50 gm. London = BMC 119, 20.

Year IB (12) = 40 B.C.

1859. Silver tetradrachm: LIB in l. field, PA in r. field.

- a. 14.46 gm. London = BMC 119, 24.
 - b. 12.70 gm. St. Petersburg.
 - c. 10.82 gm. Athens, A. E. (subaeratum).
- 1 additional specimen listed.

Year IΓ (13) = 39 B.C.

1860. Silver tetradrachm: $\text{L}\text{I}\Gamma$ in l. field, PA in r. field.

- a. 14.31 gm. Berlin, old collection.
 - d. 14.21 gm. London = BMC 119, 22, pl. xxix, 6.
 - e. 14.40 gm. London = BMC 119, 23.
- 4 additional specimens listed.

Pl. LXII, 14

Year IΔ (14) = 38 B.C.

1861. Silver tetradrachm: $\text{L}\text{I}\Delta$ in l. field, PA in r. field.

SNG Cop. 383. 14.26gm SNG Cop. 384. 14.53gm (double struck) SNG Cop. 385. 13.20 gm

- a. 14.06 gm. London = BMC 119, 24.
- b. 13.39 gm. London = BMC 119, 25.
- c. 13.57 gm. London = BMC 119, 26.
- d. 14.53 gm. London = BMC 119, 27.

Pl. LXII, 15

- e. 14.33 gm. London = BMC 119, 28.
9 additional specimens listed.

Year IE (15) = 37 B.C.

1862. Silver tetradrachm: Λ IE in l. field, ΠA in r. field.
SNG Cop. 386. 13.16gm
- a. 13.50 gm. Athens, Demetrios = FCD 430. Pl. LXII, 16
 - b. 12.34 gm. London = BMC 119, 29.
 - c. 14.46 gm. Berlin, old collection.
 - m. —. Copenhagen.
- 11 additional specimens listed.

Year IC (16) = 36 B.C.

1863. Silver tetradrachm: Λ IC in l. field, ΠA in r. field.
SNG Cop. 387. 13.25gm
- a. 13.40 gm. Athens, Demetrios = FCD 431. Pl. LXII, 17
 - b. 13.47 gm. London = BMC 113, 30.
 - c. 11.84 gm. London = BMC 113, 31.
 - d. 14.45 gm. London = BMC 113, 32.
 - m. —. Copenhagen.
- 10 additional specimens listed.

Year IZ (17) = 35 B.C.

1864. Silver tetradrachm: Λ IZ in l. field, ΠA in r. field.
SNG Cop. 388. 13.49gm
- a. 13.38 gm. Athens, Demetrios = FCD 432. Pl. LXII, 18
 - b. 13.12 gm. London = BMC 119, 33.
 - c. 12.47 gm. London = BMC 119, 34.
 - d. 14.04 gm. London = BMC 119, 35, pl. xxix, 7.
 - t. —. Copenhagen.
- 16 additional specimens listed.

Year IH (18) = 34 B.C.

1865. Silver tetradrachm: Λ IH in l. field, ΠA in r. field.
SNG Cop. 389. 13.86gm
- a. 13.92 gm. Athens, Demetrios = FCD 433, pl. xi. Pl. LXII, 19
 - b. 11.77 gm. London = BMC 119, 36.
 - c. 13.43 gm. London = BMC 119, 37.
 - g. 13.35 gm. Paris 240 = Mionnet Suppl. IX, 20, 107.
 - m. —. Copenhagen.
- 8 additional specimens listed.

Year IO (19) = 33 B.C.

1866. Silver tetradrachm: Λ IO in l. field, ΠA in r. field.
SNG Cop. 390. 12.64gm
- a. 14.14 gm. Athens, Demetrios 433A. Pl. LXII, 20
 - b. 14.42 gm. Athens, Demetrios 433bis (described with LK).

- c. 12.16 gm. London = BMC 119, 38.
9 additional specimens listed.

Year K (20) = 32 B.C.

1867. Silver tetradrachm: K in l. field, PA in r. field.

- a. 14.10 gm. St. Petersburg. Pl. LXII, 21
d. 10.30 gm. London = BMC 119, 39.
e. 12.27 gm. London = BMC 119, 40.
12 additional specimens listed.

Year KA (21) = 31 B.C.

1868. Silver tetradrachm: KA in l. field, PA in r. field.
SNG Cop. 391. 11.80gm

- a. 13.35 gm. Athens, Demetrios = FCD 434. Pl. LXII, 22
b. 13.60 gm. Berlin, Imhoof. Pl. LXII, 23
e. 12.22 gm. London = BMC 120, 41.
f. 10.11 gm. London = BMC 120, 42.
3 additional specimens listed.

Year KB (22) = 30 B.C.

1869. Silver tetradrachm: KB in l. field, PA in r. field.
SNG Cop. 392. 13.61gm

- b. 13.50 gm. Athens, Demetrios = FCD 435.
c. 10.75 gm. London = BMC 120, 43, pl. xxix, 8.
d. 10.20 gm. London = BMC 120, 44.
12 additional specimens listed.

Year KΓ (23) = 29 B.C.

1870. Silver tetradrachm: KΓ in l. field, PA in r. field.
SNG Cop. 393. 12.70gm

- a. 8.55 gm. Athens, Demetrios = FCD 436. Pl. LXII, 25
c. 11.27 gm. London = BMC 120, 46.
d. 8.05 gm. London = BMC 120, 45.
7 additional specimens listed.

BRONZES STRUCK IN EGYPT

1871. Æ 27 mm.: Diademed and draped bust of Kleopatra VII r., dotted border/ KΛEOΠATPAΣ on l., BACIΛICTHCE on r., eagle with closed wings standing l. on thunderbolt, double cornucopiae in l. field, Π in r. field, dotted border.
SNG Cop. 419-21. 18.41gm, 15.86gm, (pierced)18.61gm

- a. 16.00 gm. St. Petersburg. Pl. LXIII, 3
b. 20.10 gm. Osnabrück. Pl. LXIII, 4
c. —. Brussels, Baron Hirsch. Pl. LXIII, 5 (obverse)
d. 16.30 gm, 16.12 gm. Löbbecke (2 specimens). Pl. LXIII, 6 (obverse)
y. 19.37 gm. London = BMC 113, 4-5, pl. xxx, 7.
41 additional specimens listed, including Copenhagen.

1872. Æ 22 mm.: Types as preceding, but with double cornucopiae in l. field and M in r. field.
 SNG Cop. 422. 9.50gm SNG Cop. 423-4. 8.85gm, 9.56gm
- | | | |
|----|--|--------------|
| a. | 9.07 gm. Athens, A.E. | Pl. LXIII, 1 |
| e. | 7.90 gm. Athens, Demetrios. | Pl. LXIII, 2 |
| g. | 10.20 gm. Osnabrück. | Pl. LXIII, 7 |
| i. | 9.78 gm. London = BMC 123, 6-11, pl. xxx, 8. | |
- 35 additional specimens listed, including Copenhagen.
1873. Æ 22 mm.: As preceding, with double cornucopiae in l. field but without M.
- | | | |
|----|--------------------------------------|--------------|
| a. | 6.05 gm. Vienna 23678 (Theup. 2490). | Pl. LXIII, 4 |
|----|--------------------------------------|--------------|

DATED BRONZE COINAGE STRUCK IN CYPRUS

1874. Æ 27 mm.: Draped bust of Kleopatra r. as Aphrodite, with stephane and sceptre, suckling infant Ptolemy XVI Caesarion as Eros/ΚΛΕΟΠΑΤΡΑΣ on l., ΒΑΣΙΛΙΣΣΗΣ on r., filleted double cornucopiae, K in r. field, dotted border.
- | | | |
|----|---|--------------|
| a. | — Paris = Mionnet VI, 23, 264 = RBN p. 162, 28, pl. 1, 1. — F.
Lenormant, Lagides, pl. i, 2. | Pl. LXII, 26 |
| b. | 18.50 gm. Vienna 23682. | |
| d. | 16.97 gm. London = BMC 122, 2-3, pl. xxx, 6.
13 additional specimens listed. | |
1875. Æ 25/27 mm.: Ammon head r./ΠΤΟΛΕΜΑΙΟΥ on l., ΒΑΣΙΛΕΩΣ on r., eagle with closed wings standing l. on thunderbolt, palm branch over shoulder, K in r. field, dotted border.
- | | | |
|----|--|--------------|
| a. | 7.82 gm. Athens, Demetrios 400D. | Pl. LXII, 27 |
| c. | 7.51 gm. London = BMC 120, 52, pl. xxx, 3, and 53. | |
| j. | — Paris 476 = Mionnet VI, 40, 334. — F. Lenormant, Lagides, p. 9, pl. i, 3.
16 additional specimens listed. | |
1876. Æ 28 mm.: Ammon head r./ΠΤΟΛΕΜΑΙΟΥ on l., ΒΑΣΙΛΕΩΣ on r., two eagles with closed wings standing l. on thunderbolts, second eagle with uncertain attribute over shoulder.
- | | | |
|----|--|--------------|
| a. | 12.00 gm. Paris 445 = Mionnet VI, 30, 246. | Pl. LXII, 28 |
|----|--|--------------|
1877. Æ 30 mm.: Types as preceding, but without attribute over eagle's shoulder.
- | | | |
|----|----------------------------------|--------------|
| a. | — Schottenstift. | Pl. LXII, 29 |
| b. | 7.85 gm. Berlin, old collection. | |

COINAGE STRUCK IN ASIA

ASKALON IN JUDAEA

Year ΛΔ (34) of the Asiatic era = 51 B.C.

1878. Silver tetradrachm: Diademed and draped bust of Ptolemy XIV(?) r., dotted border/ΙΕΡΑΣ ΑΣΥΛΟΥ on l., ΑΣΚΑΛΩΝΙΤΩΝ on r., eagle with closed wings standing l. on thunderbolt, palm branch over shoulder, Α over Θ over dove standing l. in l. field, ΛΔΛ in r. field, dotted border.
- a. 12.88 gm. Athens, Demetrios = Feuardent, RN 1874/77, p. 192, fig. Pl. LXIII, 9

Year MA (41) of the Asiatic era = 44 B.C.

1879. Silver tetradrachm: Diademed and draped bust of Ptolemy XV(?) r., dotted border/ΙΕΡΑΣ ΑΣΥΛΟΥ on l., ΑΣΚΑΛΩΝΙΤΩΝ on r., eagle with closed wings standing l. on thunderbolt, palm branch over shoulder, ΛΜΑ over dove standing l. in l. field, ⚡ between eagle's legs, dotted border.
- a. 12.57 gm. London = Saulcy, RN 1874/77, p. 126, 6 (figure). — Feuardent, RN p. 192, 3. BMC pl. xxxi, 4. — Head, Guide, pl. 62, 18. Pl. LXIII, 11

1880. Silver tetradrachm: As preceding, but with date in r. field as ΔΜ.

- a. 13.50 gm. Paris = Saulcy, RN 1874/77, p. 125/7, no. 5. Feuardent, RN p. 192, 2. — Babelon, Rois de Syrie, p. clx and p. 182, no. 1403, pl. xxiv, 18 (Antiochus VIII Grypus). — RBN 1900, p. 157.

Year N (50) of the Asiatic era = 35 B.C.

1881. Silver tetradrachm: As preceding, but with ΗΡ in l. field and ΛΝ in r. field.

- a. —. London = BMC pl. xxxi, 5. — HN p. 679. — RN 1874/77, p. 127, 8 figure (described with ΛΝΕ or ΛΝϚ, but on the plate it appears to be simply ΛΝ). Pl. LXIII, 12

1882. Silver tetradrachm, of barbarous style: Head of M. Antony (?) r./[ΙΕΡΑΣ] ΑΣ[Υ]ΛΟ[Υ]..., eagle with closed wings standing l. on thunderbolt, palm branch over shoulder, ΠΗ and club(?) in l. field, ΓΝ (for ΛΝ) in r. field.

- a. 11.02 gm. Berlin, Prokesch-Osten (holed). Pl. LXIII, 14

Year NB (52) of the Asiatic era = 33 B.C.

1883. Silver tetradrachm: Diademed and draped bust of Kleopatra VII r., dotted border/ΙΕΡΑΣ ΑΣΥΛΟΥ ΑΣΚΑΛΩΝΙΤΩΝ, eagle with closed wings standing l. on thunderbolt, laurel branch over shoulder, ⚡ in l. field, ΛΝΒ in r. field, dotted border.

- a. 12.48 gm. Athens, Demetrios = Feuardent, RN 1874/77, p. 193, 5 (described with ΛΝ). — Imhoof, Porträtköpfe pl. viii (ΛΝ). Pl. LXIII, 10

1884. Silver tetradrachm: As preceding, but with ⚡ in l. field, and ΛΝΒ in r. field.

- a. 13.35 gm. Hofmann 91.

Year NE (55) of the Asiatic era = 30 B.C.

1885. Silver tetradrachm: As preceding, but with date LNE.

- a. 13.03 gm. London = Coll. Saulcy = RN 1874/77, p. 127, no. 7. —
 Feuardent, art. cit. p. 192, 4. — BMC pl. xxxi, 6. — Head, Guide 1880, pl.
 vii, 19; 188, pl. lxii, 19. — HN p. 673, fig. 356 = Svoronos pl. 28, 9. —
 Forrer, RBN 1900, p. 25. Pl. LXIII, 13

BERYTOS IN PHOENICIA

Year 21 of Kleopatra and 6 of Caesarion or Mark Antony = 31 B.C.

1886. Æ 23 mm.: Diademed and draped bust of Kleopatra VII r., ΛΝ[Δ] (year 54 of the Asiatic era) before, dotted border/Poseidon l. in quadriga of hippocamps, holding akrostolion in r. hand and trident in l., ΒΗ in l. field, ΛΕ over ΛΑΚ in r. field, dotted border.

- a. 7.95 gm. Athens, Demetrios = FCD 444, p. 128 (fig.), 133. — Rouvier, RN 1898, p. 647–648. — Rouvier, JIAN III (1900), p. 265, 437. Pl. LXIII, 17

1887. Æ 23 mm.: ΒΑΣΙΛΙΣΣΗΣ ΚΛΕΟ—ΠΑΤΡΑΣ, diademed and draped bust of Kleopatra VII r., dotted border/ΕΤΟΥΣ ΚΑ ΤΟΥ ΚΑΙ ΕΘΕΑΣ ΝΕΩΤΕΡΑΣ, head of Mark Antony r., dotted border.

- a. 7.30 gm. Löbbecke. Pl. LXIII, 18
 b. 6.30 gm. Athens, Demetrios = FCD 418, pl. viii. Pl. LXIII, 19 (obverse)
 c. 8.20 gm. Rouvier (found at Beirut) = JIAN III, p. 266, 440. Pl. LXIII, 19 (reverse)
 l. —. Paris 482 = Mionnet VI, 33, 267 and Suppl. VIII, 321, 409–410. —
 Letronne, RN 1843, p. 178 vign.
 12 additional specimens listed.

1888. Æ 19 mm.: ΒΑΣΙΛΙΣΣΗΣ ΚΛΕΟ—ΠΑΤΡΑΣ, diademed and draped bust of Kleopatra VII r., dotted border/ΕΤΟΥΣ ΚΑ ΤΟΥ ΚΑΙ ΕΘΕΑΣ ΝΕΩΤΕΡΑΣ, Nike standing r., holding palm branch in both hands, dotted border.

- a. 5.25 gm. Rouvier (found at Beirut) = RN 1898, p. 656 fig. — JIAN III, 265, 438. Pl. LXIII, 20
 b. 4.25 gm. Rouvier (found at Beirut).
 c. 4.70 gm. Berlin 209/1884. — v. Sallet, ZfN XIII, 75 (vignette); XIV, 379–380.
 2 additional specimens listed.

1889. Æ 17 mm.: ΒΑΣΙΛΙΣΣΗΣ ΚΛΕΟ—ΠΑΤΡΑΣ, diademed and draped bust of Kleopatra VII r., dotted border/ΕΤΟΥΣ ΚΑ ΤΟΥ ΚΑΙ ΕΘΕΑΣ ΝΕΩΤΕΡΑΣ, Athena advancing l., brandishing spear and shield, dotted border.

- a. 4.20 gm. Rouvier = JIAN III, 265, 439. Pl. LXIII, 21
 b. —. Sestini, Class. gén. edit. II, p. 448 and Lettere Numism. Contin. V, p. 74. — Mionnet, Suppl. VIII, 321, 408 (described with ΑΡΑΔΙΩΝ ΕΤΟΥΣ ΚΑ....).

DAMASKOS IN KOILE SYRIA, 36–32 B.C.

1890. Æ 24 mm.: Diademed and draped bust of Kleopatra VII r./ΔΑΜΑΣΚΗΝΩΝ on r., turreted City Tyche seated on rock, holding phiale in extended r. hand and cornucopiae in l., river god Chrysorrhoas at her feet, barley stalk and ΕΟΣ (year 276 = 36 B.C.) in l. field.
- a. 8.90 gm. Paris = Mionnet V, 285, 26 (described with ΕΟΣ). — Mus. Theupoli p. 1208 (ΕΟΣ). — Saulcy, Num. de la Terre-Sainte, p. 31, 2. — Mus. Sanclem. I, 9 (ΕOC).
- Pl. LXIII, 16
1891. Æ 18 mm.: Bust of Ptolemy XVI Caesarion (?) l./ΔΑΜΑΣ on l., filleted cornucopiae on cista or kalathos, ΖΟΓ (277 = 35 B.C.) in r. field.
- a. —. London = BMC Syria p. 282, 1, pl. xxxiv, 3. — Saulcy, Numis. de la Terre-Sainte, p. 31. — ZfN I, 389.
1892. Æ 24 mm.: Diademed and draped bust of Kleopatra VII r./As cat. no. 1894, but with akrostolion(?) in l. field, and ΠΣ (280 = 32 B.C.).
- a. 8.30 gm. Paris = Mionnet V, 285, 24. Saulcy, op. cit., no. 9.
 b. 6.30 gm. Paris.
 c. 6.10 gm. J. Six
 1 additional specimen listed.
1893. Æ 22 mm.: As preceding, but without akrostolion, and with ΛΠΣ in l. field.
- a. —. Saulcy, op. cit. no. 3, pl. ii, 4.
 b. —. Mionnet V, 285, 25.

TRIPOLIS IN PHOENICIA

1894. Æ 16 mm.: Veiled and draped bust of Kleopatra VII (?) r., dotted border/ΓΚ (year 23) flanked by caps of Dioskouroi, dotted border.
- a. 3.00 gm. Rouvier = JIAN VI, p. 20, no. 1639, pl. ii.
1895. Æ 22 mm.: Draped bust of Kleopatra VII r./ΤΡΙΠΟΛΙΤΩΝ on l., Nike standing r. on prow, holding wreath in extended r. hand and palm branch over l. shoulder, date ΛΒΚ (year 22) in r. field, dotted border.
- a. 10.10 gm. Paris = Mionnet V, 397, 401. — Babelon, Perses Achém. p. 276, no. 1896, pl. xxxv, 8. — Rouvier, JIAN VI, p. 20, no. 1640.
1896. Æ 22 mm.: Head of Mark Antony r., dotted border/ΤΡΙΠΟΛΙΤΩΝ on r., head of Kleopatra(?) r., date ΛΓΚ (year 23) behind.
- a. 11.40 gm. Paris = Mionnet V, 397, 402 and Suppl. VIII, 287, 233. — Babelon, Perses Achém. p. 276, no. 1897. — Rouvier, loc. cit.
 b. —. St. Petersburg (Col. Reichel) = Boutkowski, Dict. numism. p. 188, no. 456.
 c. —. Cat. Welzl von Wellenheim I, p. 326, no. 6902.

Kleopatra and Mark Antony

1897. Silver 26 mm.: ΒΑΣΙΛΙΣΣΑ ΚΛΕΟΠΑΤΡΑ ΘΕΑ ΝΕΩΤΕΡΑ, diademed and draped bust of Kleopatra r., with necklace, dotted border/ΑΝΤΩΝΙΟΣ ΑΥΤΟΚΡΑΤΩΡ ΤΡΙΤΟΝ ΤΡΙΩΝ ΑΝΔΡΩΝ, head of Mark Antony r., dotted border.
- a. 14.75 gm. Hague = Dompierre, Gr. Munten pl. xiv, 185. Pl. LXIII, 22
 b. 15.61 gm. Berlin 419/1891. Pl. LXIII, 23
 h. 14.26 gm. London = BMC Syria, p. 158, 53, pl. xix, 3.
 i. 14.74 gm. London = BMC Syria, p. 158, 54.
 j. 14.92 gm. London = BMC Syria, p. 158, 55.
 k. 14.36 gm. London = BMC Syria, p. 158, 56. — Head, Guide, pl. 61, 14.
 55 additional specimens listed.
1898. Silver 26 mm.: As preceding, but with horse's head behind head of Antony.
- a. 13.43 gm. Athens, A. E. Pl. LXIII, 24
1899. Æ 27 mm.: ΒΑΣΙΛ/ΘΕΑ/ΝΕ in three lines, dotted border/ΑΝΤΩ/ΥΠΑ/Γ in three lines, dotted border.
 SNG Cop. 692. 11.93gm SNG Cop. 693. 10.57gm
- a. 9.00 gm. Munich. Pl. LXIII, 26
 c. 10.00 gm. Paris 484 = Mionnet VI, 33, 268. — Müller, Num. de l'Afrique Suppl., p. 30, no. 428a.
 l. —. Copenhagen.
 13 additional specimens listed.
1900. Æ 20 mm.: Types as preceding.
- a. 5.50 gm. Paris 485.
 b. 4.00 gm. Turin, MR 26661.
 c. —. Bodleian Library, Oxford.

P. Canidius Crassus, lieutenant of Antony

1901. Æ 32 mm.: Α—Ι over Ε—Μ over Ο—Λ over Π—Τ (Ptolemais reading upwards) flanking turreted head of City Tyche r., dotted border/ΚΡΑΣ above crocodile r. on exergual line.
- a. 14.30 gm. Athens, Demetrios = FCD II, 1, no. 538bix, pl. xxxvi. Pl. LXIII, 27
 b. 13.25 gm. Vienna 22687. — Eckhel, Cat. M. Vind. p. 263; Numi vet. anecd. p. 292, pl. xv, 15; D. N. V. VI, p. 33, 265. — Mionnet VI, 33, 265. — Boutkowski 469bis. — FCD as above, p. 1 fig. Pl. LXIII, 28
1902. Æ 28 mm.: Libya head r./ΚΡΑΣ above crocodile r. on exergual line.
- a. 15.25 gm. Modena. Pl. LXIII, 29
 b. —. Cat. 32 Morchio-Mayer no. 66.
1903. Æ 26 mm.: Crocodile r. on exergual line, dotted border/CRAS above prow adorned with star, dotted border.

- a. 13.10 gm. Athens, E. Σ. 1891/1892, E. 6 (found in Crete). Pl. LXIII, 30
 b. 11.85 gm. Athens, Π 1901/1902, K_ς 85 (found in Crete).
 h. —. Paris = Babelon, Monn. de la républ. I, p. 310, no. 2. See also Haven, Thes. Num. I, p. 198, no. 489.
 7 additional specimens listed.
1904. Æ 22 mm.: Laureate Libya head (or Apollo) with hair in corkscrew curls, dotted border/CR—A, axe in fasces, dotted border.
- a. 8.05 gm. Athens, Π 1901/1902, K_ς 86 (found in Crete).
 b. —. Paris = Babelon, op. cit., p. 309, no. 1.
 c. —. Liebe, Gotha numaria, p. 393.

COINAGE STRUCK IN EUROPE

PATRAI IN ACHAIA

1905. Æ 23 mm.: ΒΑΣΙΛΙΣΣΑ ΚΛΕΟΠΑΤΡΑ, diademed and draped bust of Kleopatra VII r./ΑΓΙΑΣ ΛΥΣΩΝΟΣ ΠΑΤΡΕΩΝ, Isis headdress.
- a. 5.70 gm. Athens, Demetrios = FCD p. 127, no. 443 fig. Pl. LXIII, 15
 c. —. London = BMC Peloponnesus, p. 14–15, pl. v, 5.
 e. —. Paris = Mionnet VI, 605, 56.
 4 additional specimens listed.

ROMAN COINAGE IN EGYPT

Kleopatra and Mark Antony, 35–34 B.C.

1906. Silver denarius: CLEOPATRAE—REGINAE REGVM FILIORVM REGVM, diademed and draped bust of Kleopatra VII r., prow behind, dotted border/ANTONI-ARMENIA DEVICTA, head of Mark Antony r., Armenian tiara behind, dotted border.
- a. 3.84 gm. Athens, Demetrios = FCD 446, pl. viii. Pl. LXIII, 31
 b. —. Paris = Cohen, Méd. imper. I, 37, 1 fig. — Mionnet I, 195, 95.
 c. —. Berlin = Sallet, Münzen und Medaillen p. 5, 67, etc. See Forrer, RBN p. 164.
 2 additional specimens listed.
1907. Silver denarius: As preceding, but with CLEOPAT only.
- a. Cohen and Forrer loc. cit.
1908. Silver denarius: As preceding, but with blundered legends, e.g. SESINAE, ARMENTA, etc.
- a. —. Cohen and Forrer loc. cit. = Barfeld Nachträge und Berichtigungen zur Münzkunde der Röm. Republik, 1897, p. 40, 37.

Mark Antony and his son Antyllus, 34–32 B.C.

1909. Gold aureus: M. ANTONIVS M. F. E., head of Antyllus r., dotted border/ANTON. AVG. IMP. III COS. DES. III. III V. R. P. C., head of Mark Antony r., dotted border.

- a. —. Paris = Cohen, Méd. imp. I, 58, 1 fig.
1910. Gold aureus: M. ANTOI[VS] M. F. M. N. AVG. IMP. TERT., head of Mark Antony r./COS. ITER. DESIGN. TERT. III. VIR. R. P. C., head of Antyllus r., dotted border.
- a. —. Berlin = Cohen loc. cit. 2 fig. — von Sallet, Münzen und Medaille p. 5, 67.

BARBAROUS IMITATIONS OF PTOLEMAIC COINS

TIME OF PTOLEMY II

1911. Silver tetradrachm, Ptolemy I types: Imitation of cat. no. 776, pl. XXV, 11, year AB of the Ptolemais mint.
- a. —. Vienna. Pl. LXIV, 1
 b. —. Berlin. Pl. LXIV, 2
 c. —. Berlin. Pl. LXIV, 3
 d. —. Milan (uncertain date). Pl. LXIV, 4
- For other barbarous imitations see cat. nos. 777, 778, and 781.
1912. Silver tetradrachm, Ptolemy I types: Imitation of pl. XXVI, 1–10, coins of Ptolemy II, but with ΠΤΟΕΜΑΙΟΥ (sic) ΒΑΣΙΛΕΩΣ instead of ΠΤΟΛΕΜΑΙΟΥ ΣΩΤΗΡΟΣ.
- a. 13.55 gm. Berlin, Rauch. Pl. LXIV, 5
1913. Silver tetradrachm, Ptolemy I types: Barbarous head of Ptolemy I r., with diadem and aegis, and barbarous imitation of Byzantion countemark/...ΛΑΙΛΕΟΥ—ΑΑΣΙΛΕΩ (sic), eagle with closed wings standing l. on thunderbolt, ^ in l. field.
- a. 10.82 gm. Berlin, von Knobelsdorf. Pl. LXIII, 30

TIME OF PTOLEMY IV

1914. Æ 14 mm.: Barbarous imitation after pl. xxxvii, 20–23.
- a. —. Athens. Pl. LXIV, 28

TIME OF PTOLEMY VIII

1915. Æ 25 mm.: Barbarous imitation after cat. no. 1629, pl. LIV, 27 (LAD = 136 B.C.).
- a. —. Schottenstift. Pl. LXIV, 22

REVOLT OF THE PROVINCES AGAINST PTOLEMY X, 86–84 B.C.(?)

1916. Æ 33 mm.: Isis head l./Barbarous imitation of legend ΠΤΟΛΕΜΑΙΟΥ—ΒΑΣΙΛΕΩΣ and eagle with spread wings standing r.
- a. 34.75 gm. Rollin et Feuarent. Pl. LXIV, 6
 b. 23.50 gm. Stroganoff 291.

1917. Æ 33–15 mm.: Barbarous Ammon head r., dotted border/Barbarous imitation of legend ΠΤΟΛΕΜΑΙΟΥ—ΒΑΣΙΛΕΥΣ and two eagles with standing l. on thunderbolts.
SNG Cop. 696. 1.10gm SNG Cop. 695. 1.78gm
- | | |
|---|--------------|
| a. —. Dattari. | Pl. LXIV, 7 |
| b. —. London, new acquisition. | Pl. LXIV, 8 |
| c. —. London, new acquisition. | Pl. LXIV, 9 |
| d. —. London, new acquisition. | Pl. LXIV, 10 |
| e. —. London, new acquisition. | Pl. LXIV, 11 |
| f. —. London, new acquisition. | Pl. LXIV, 12 |
| g. —. Turin. | Pl. LXIV, 13 |
| h. 7.95 gm. Berlin, old collection (with very thin flan). | Pl. LXIV, 14 |
| i. —. London, new acquisition. | Pl. LXIV, 15 |
| j. —. London, new acquisition. | Pl. LXIV, 16 |
| k. —. Turin. | Pl. LXIV, 23 |
| l. —. Osnabrück. | Pl. LXIV, 24 |
| m. —. Turin. | Pl. LXIV, 25 |
| n. —. Copenhagen. | Pl. LXIV, 27 |
1918. Æ 22 mm.: As preceding, but with only one eagle.
- | | |
|-------------------------------|--------------|
| a. —. Sattler. | Pl. LXIV, 19 |
| b. —. Rollin et Feuarent. | Pl. LXIV, 20 |
| c. —. Rollin et Feuarent. | Pl. LXIV, 21 |
| 1 additional specimen listed. | |
1919. Æ 17 mm.: As preceding, but reverse legend reduced to R—A.
- | | |
|--------------|--------------|
| a. Löbbecke. | Pl. LXIV, 26 |
|--------------|--------------|

Plate 1a



Plate 1b



Plate 2a

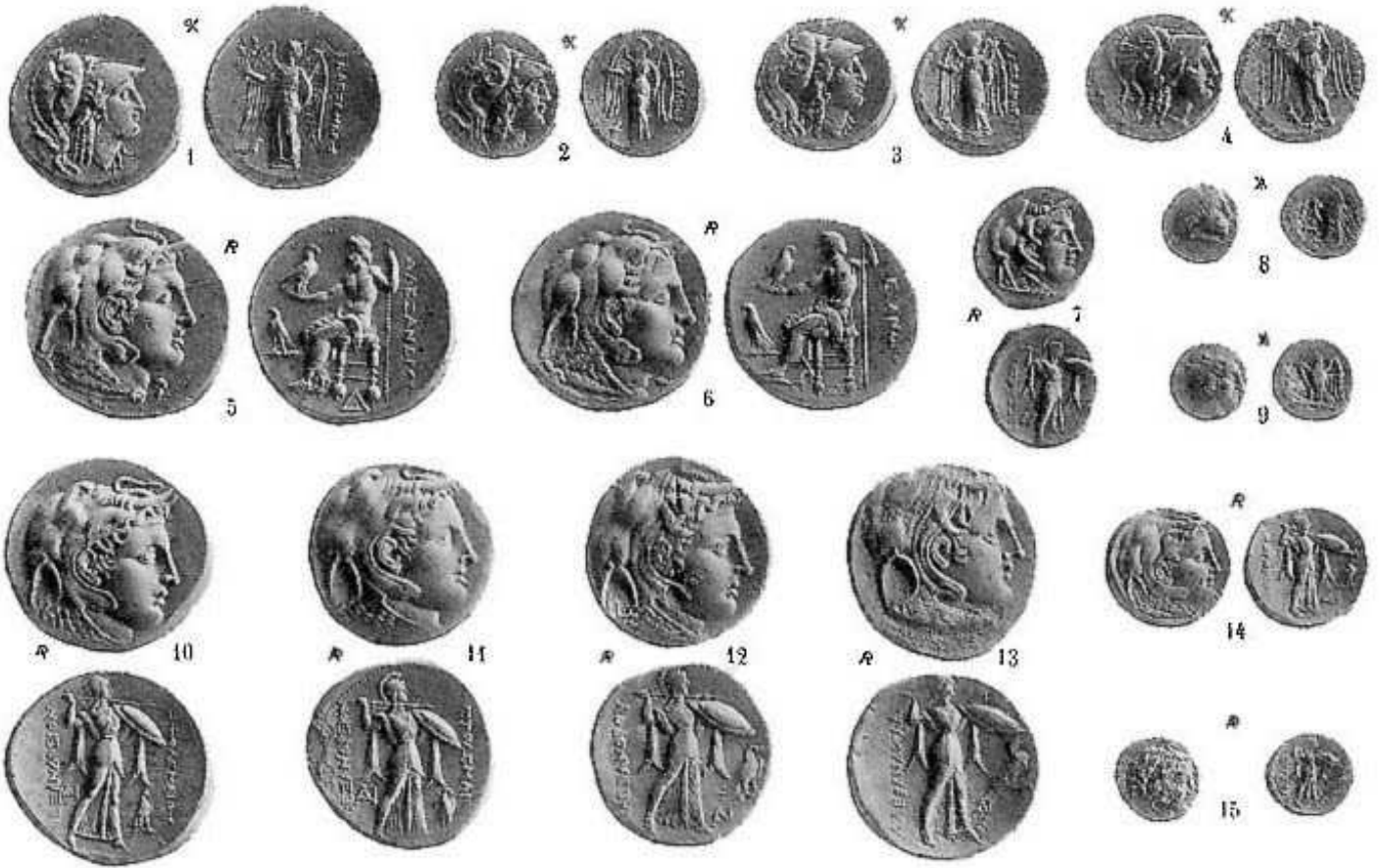


Plate 2b

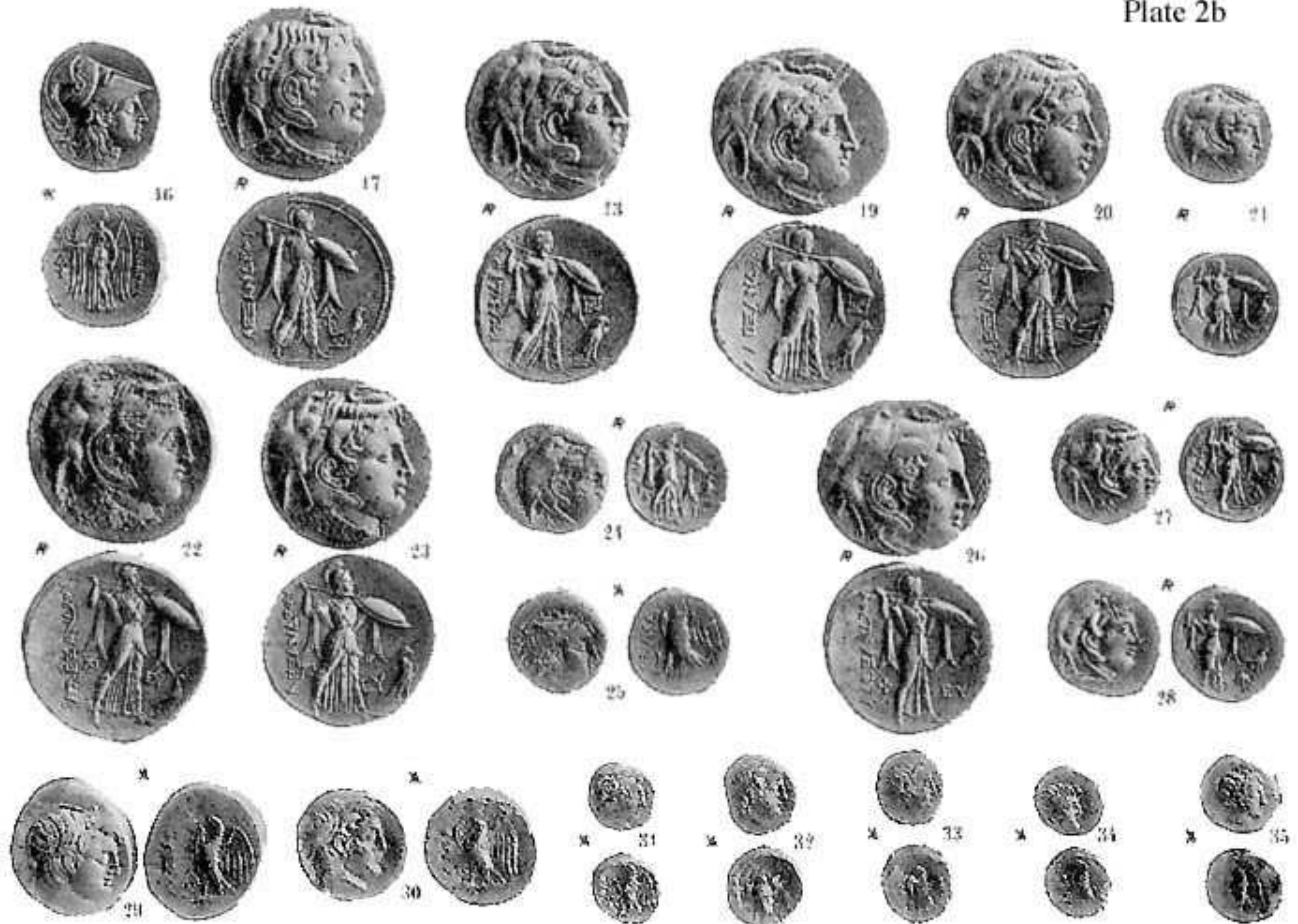


Plate 3a

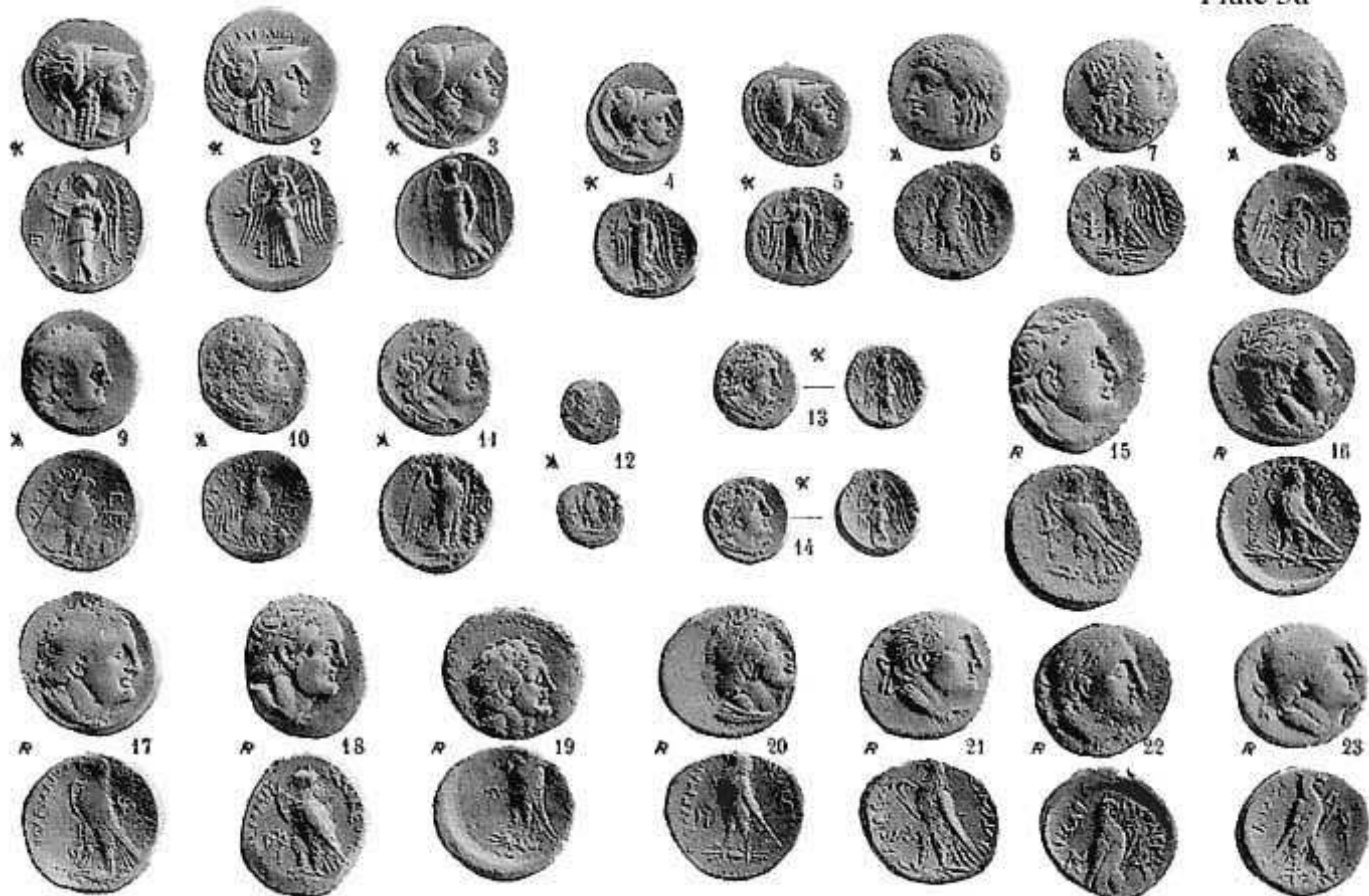


Plate 3b

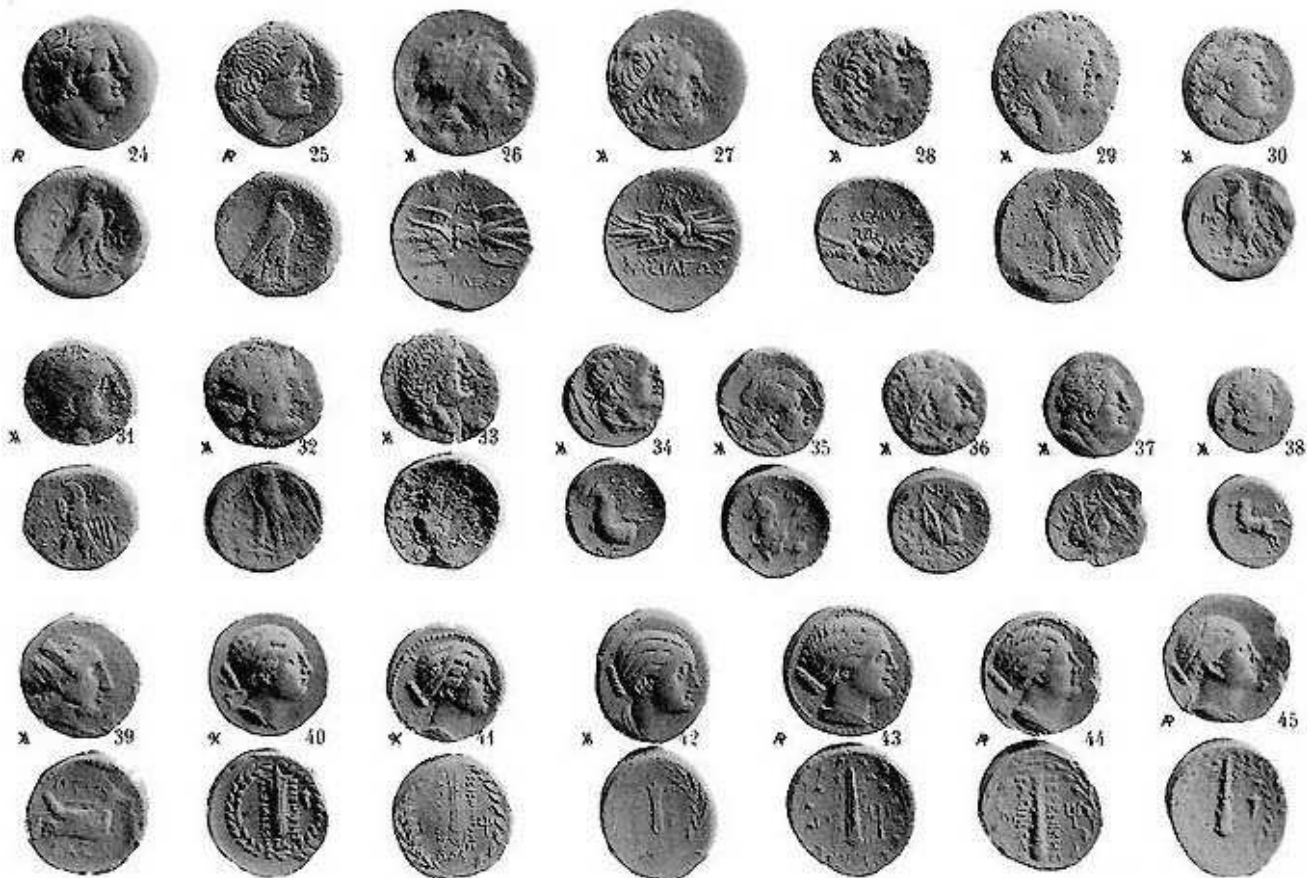


Plate 4a



Plate 4b



Plate 5a



Plate 5b

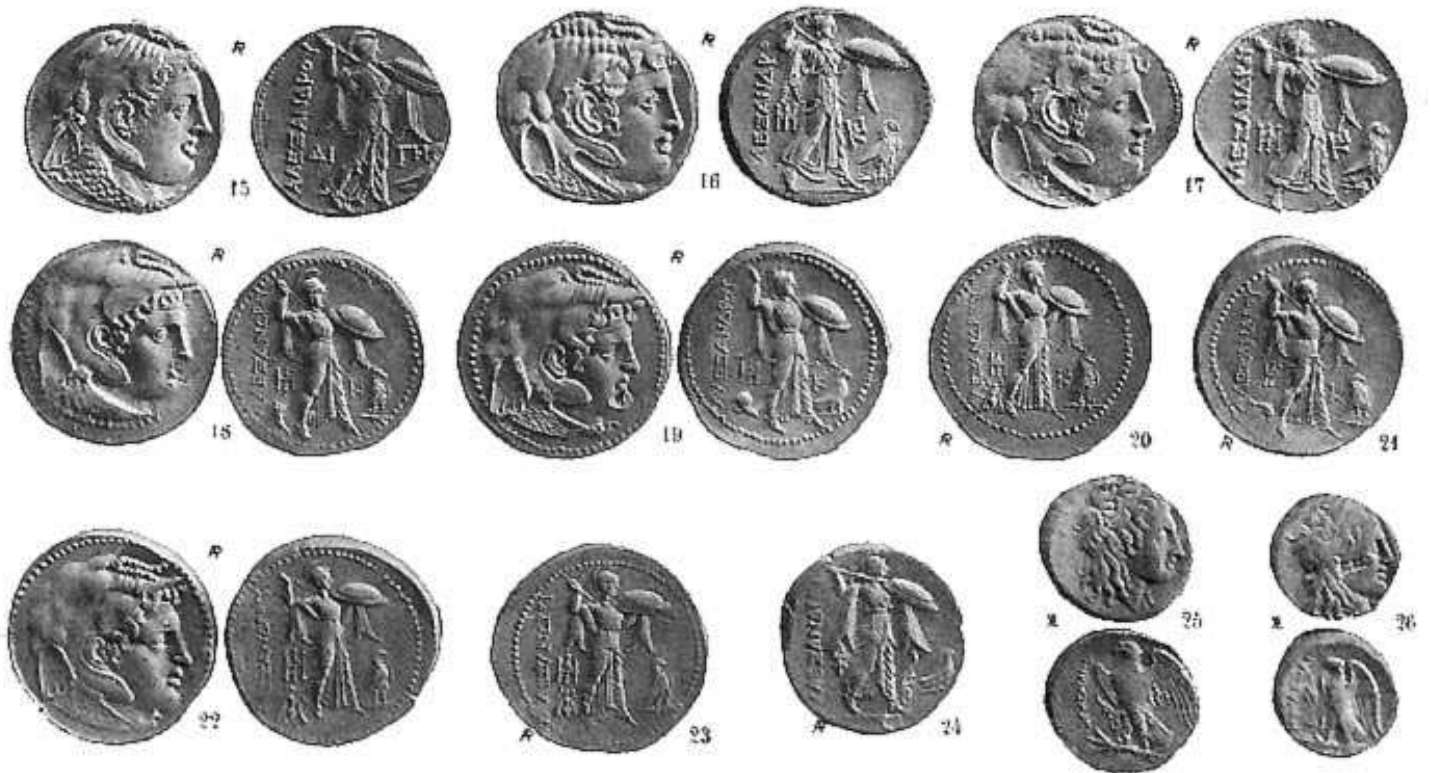


Plate 6a



Plate 6b

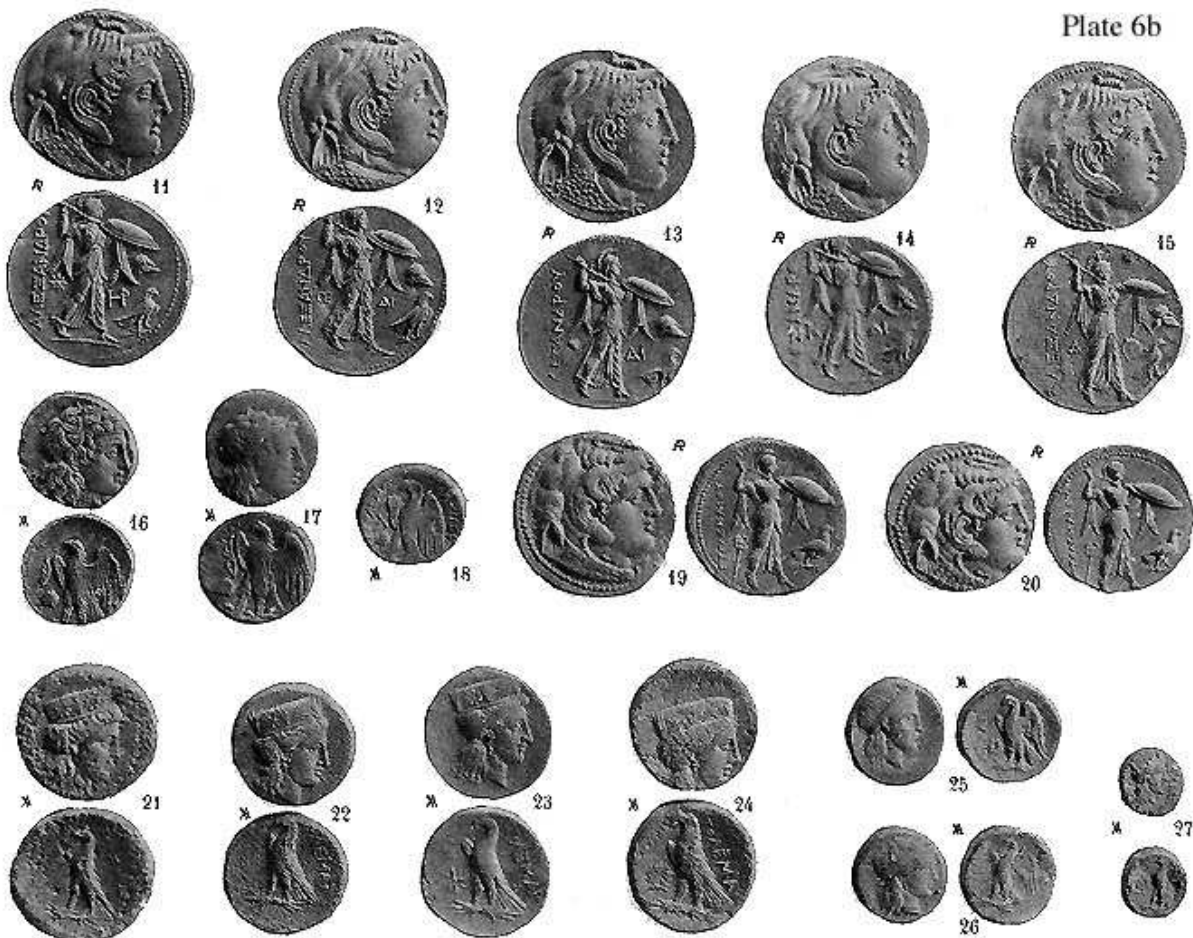


Plate 7a



Plate 7b



Plate 8a

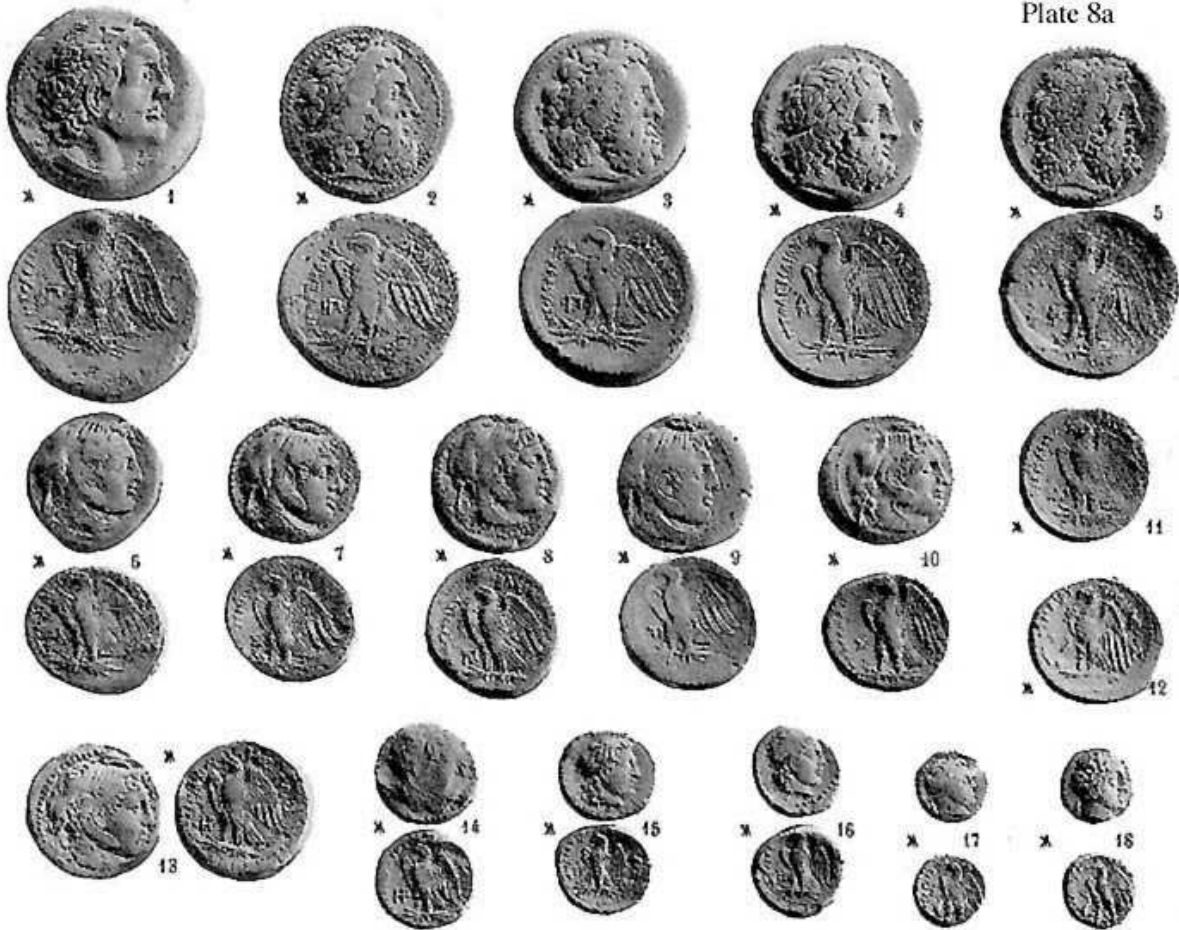


Plate 8b



Plate 9a



Plate 9b

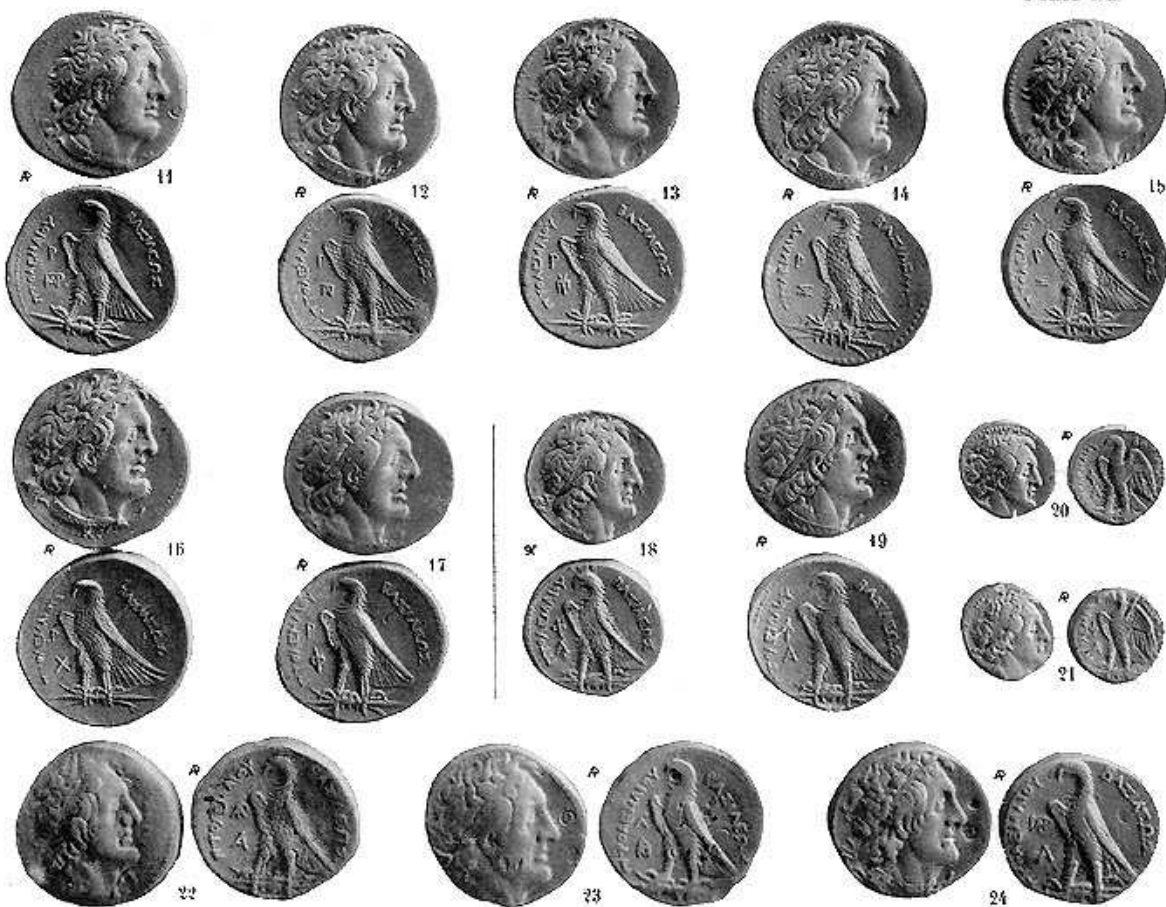


Plate 10a



Plate 10b

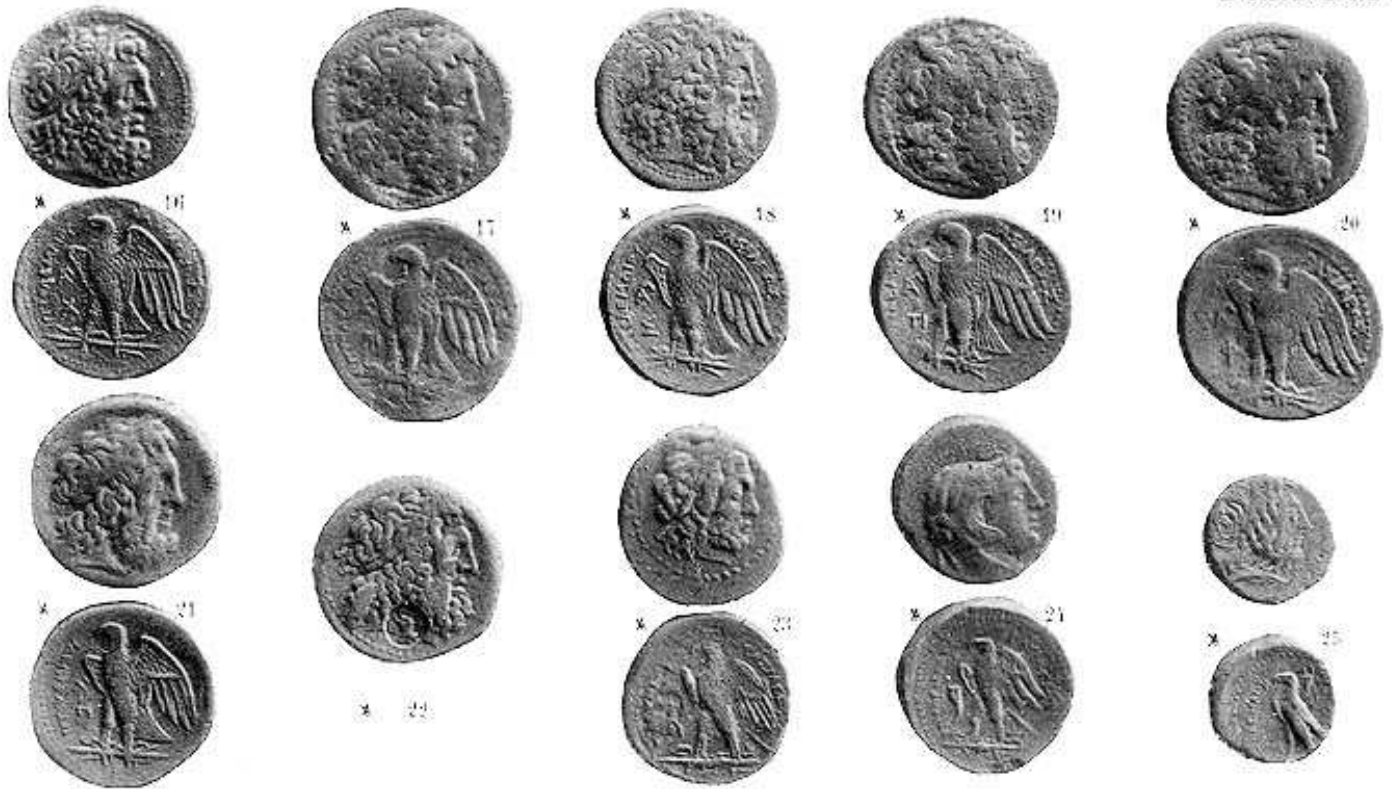


Plate 11a

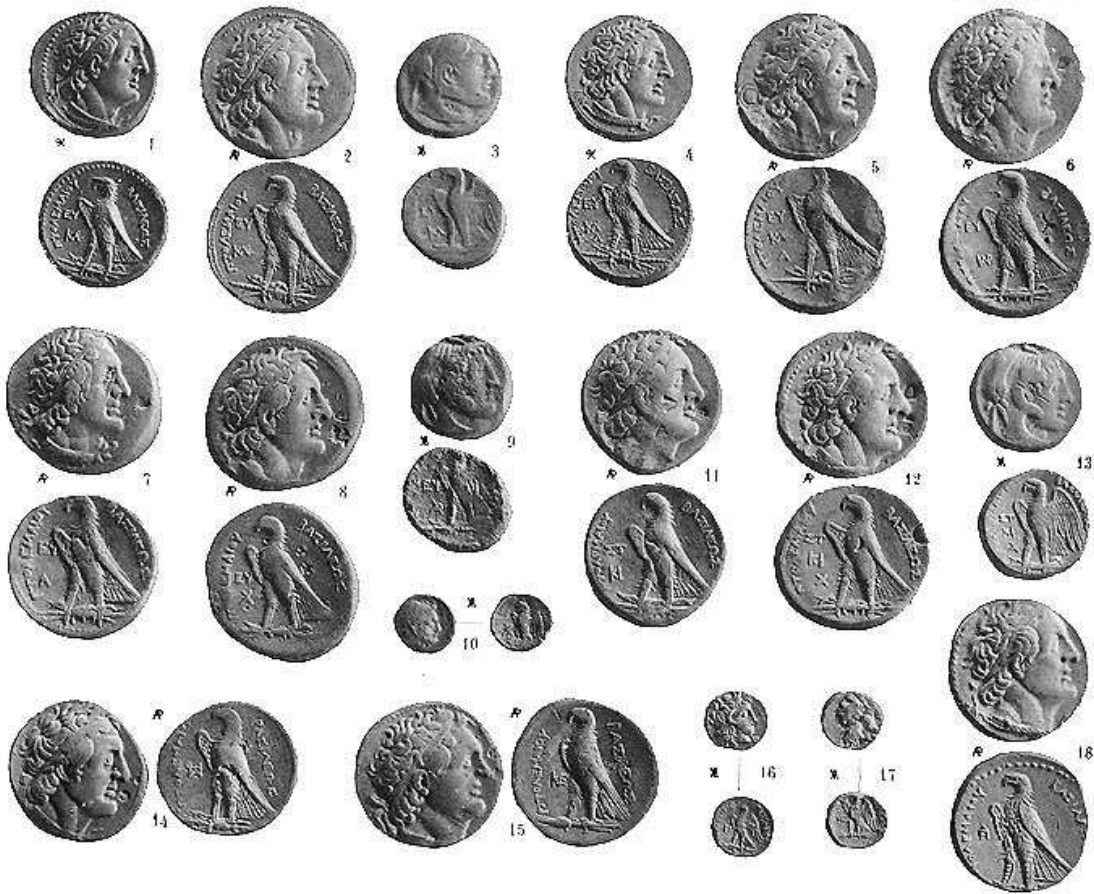


Plate 11b



Plate 12a



Plate 12b

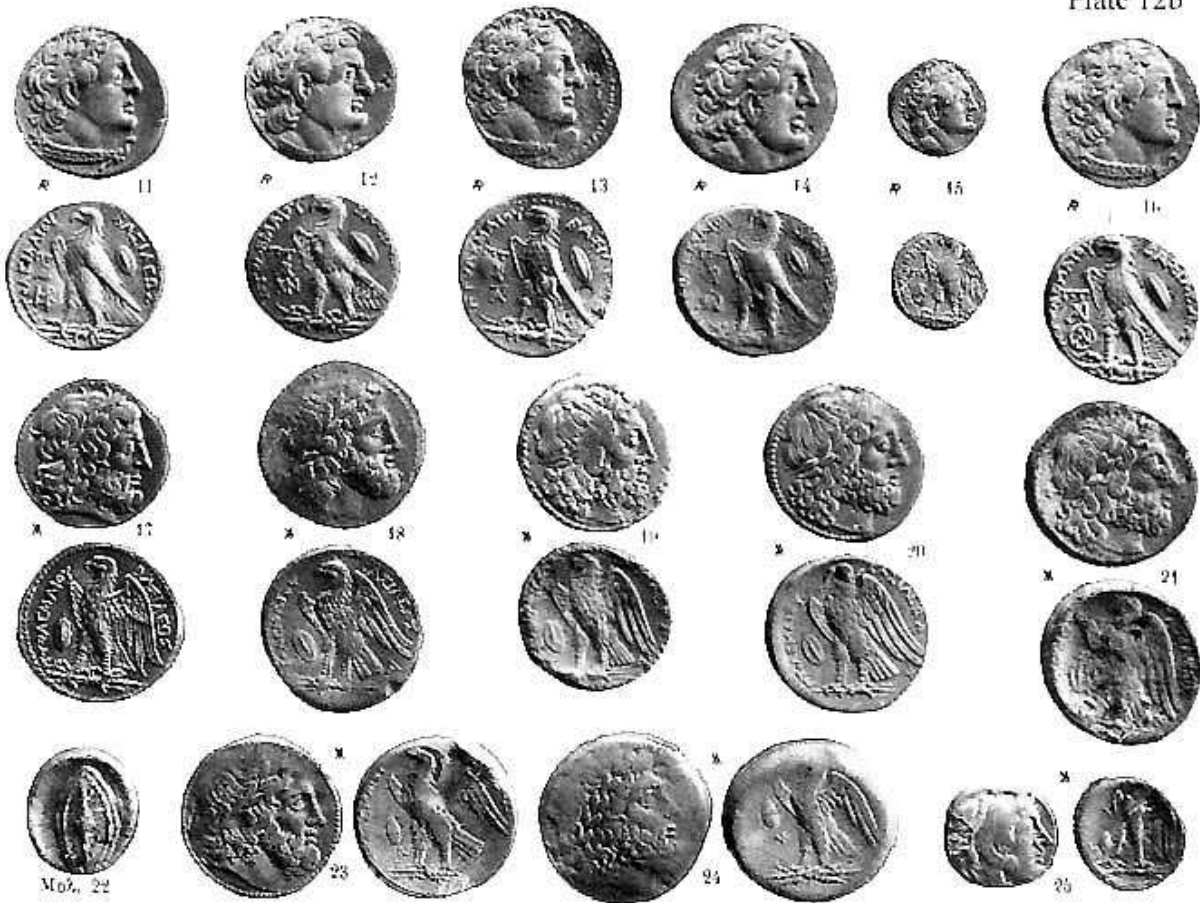


Plate 13a



Plate 13b

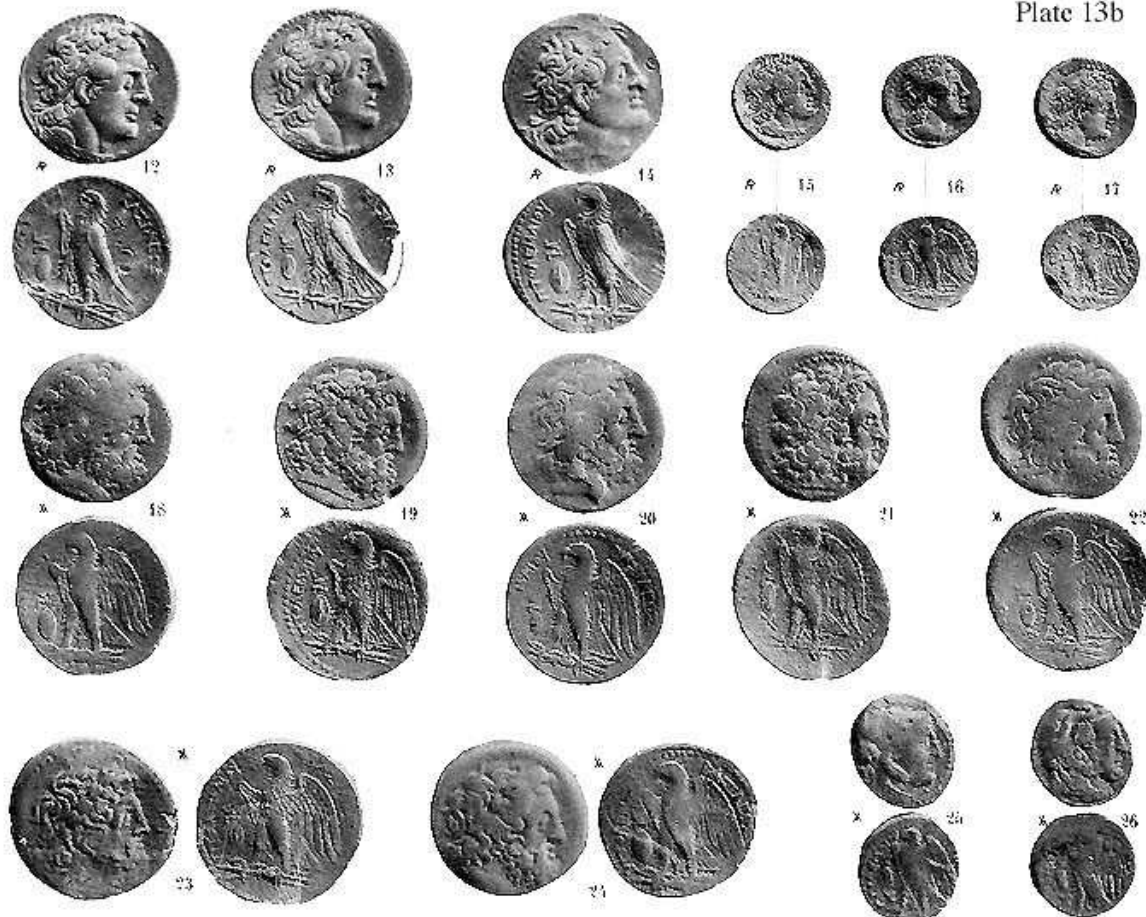


Plate 14a

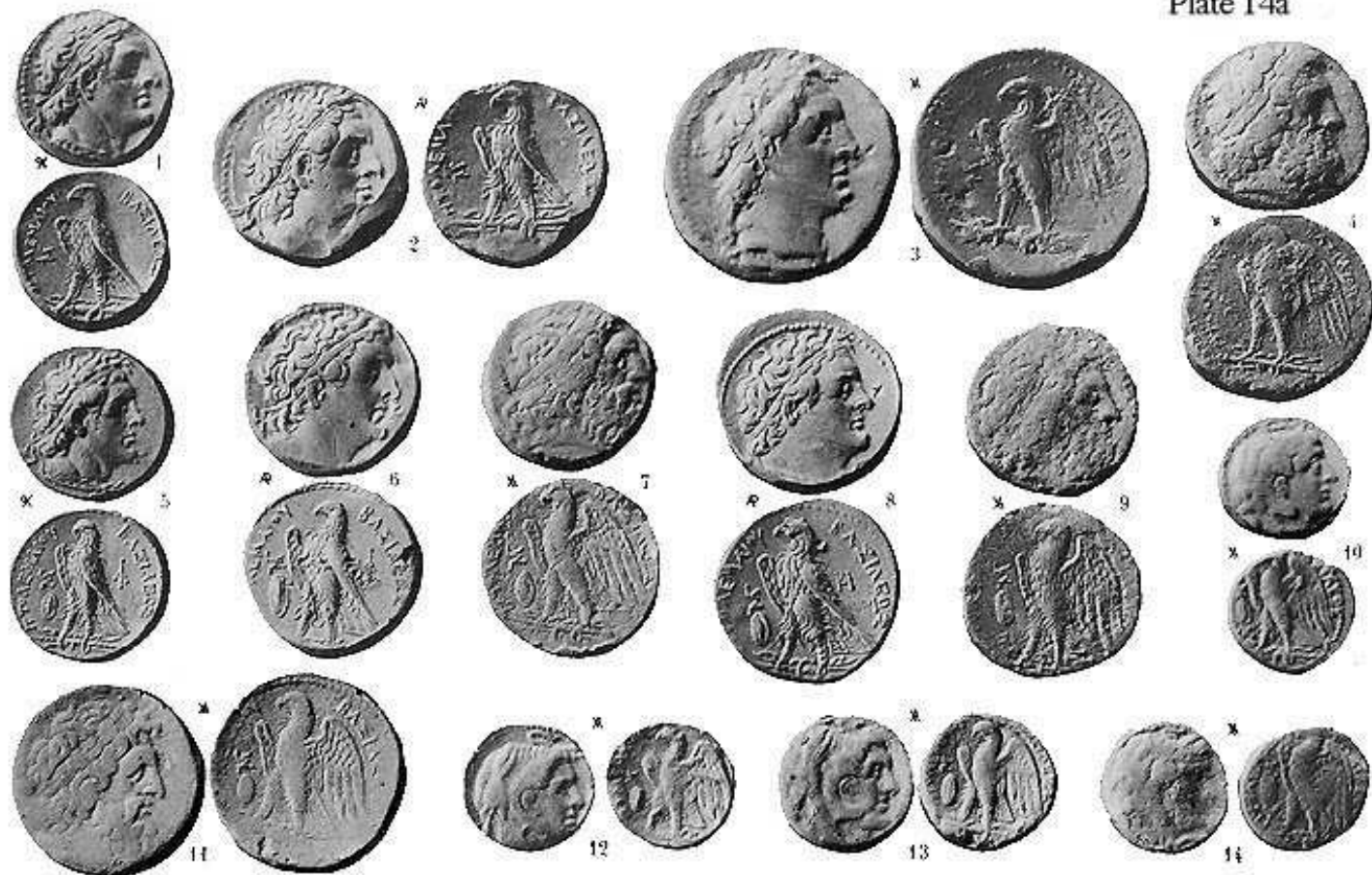


Plate 14b

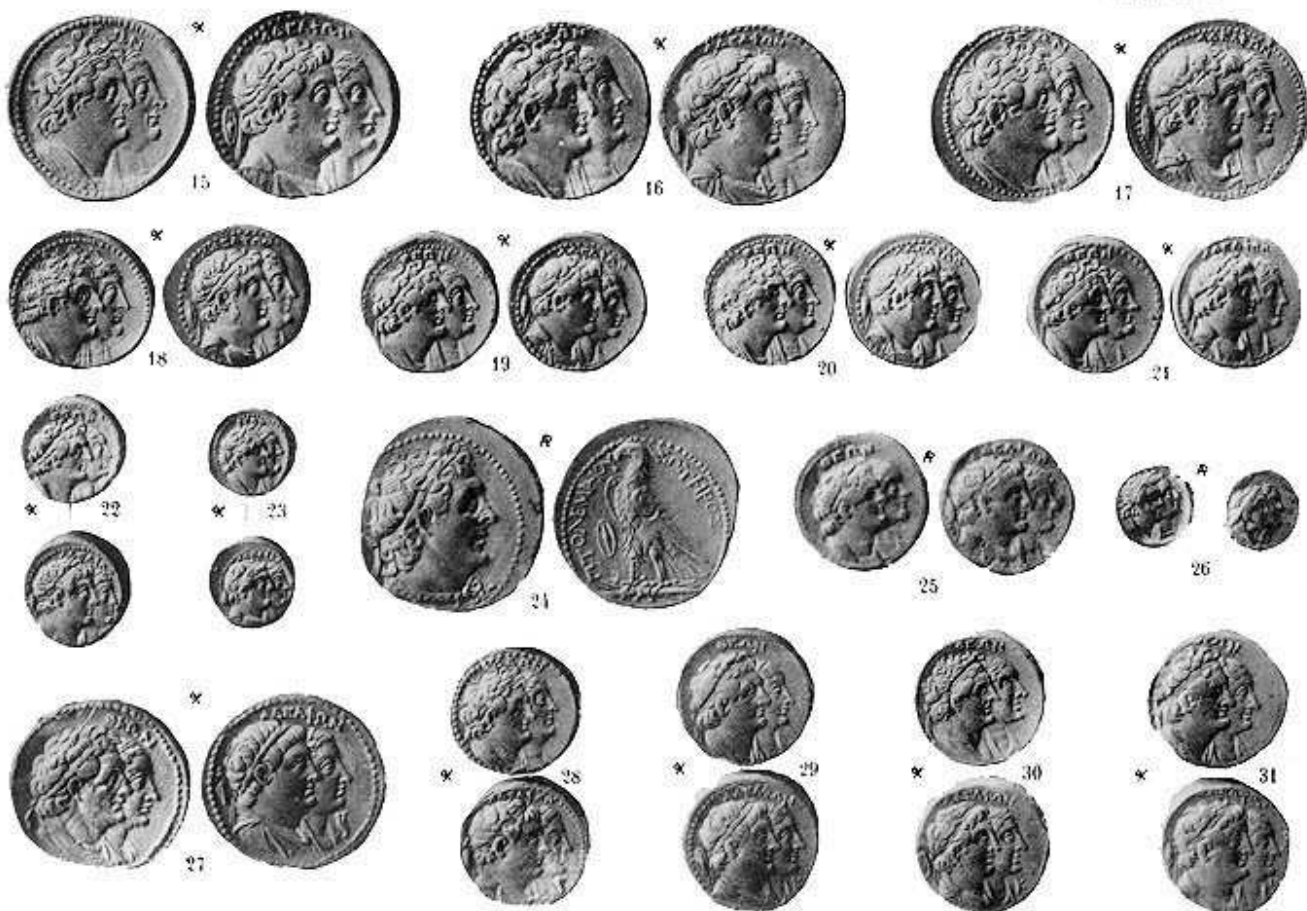


Plate 15a



Plate 15b

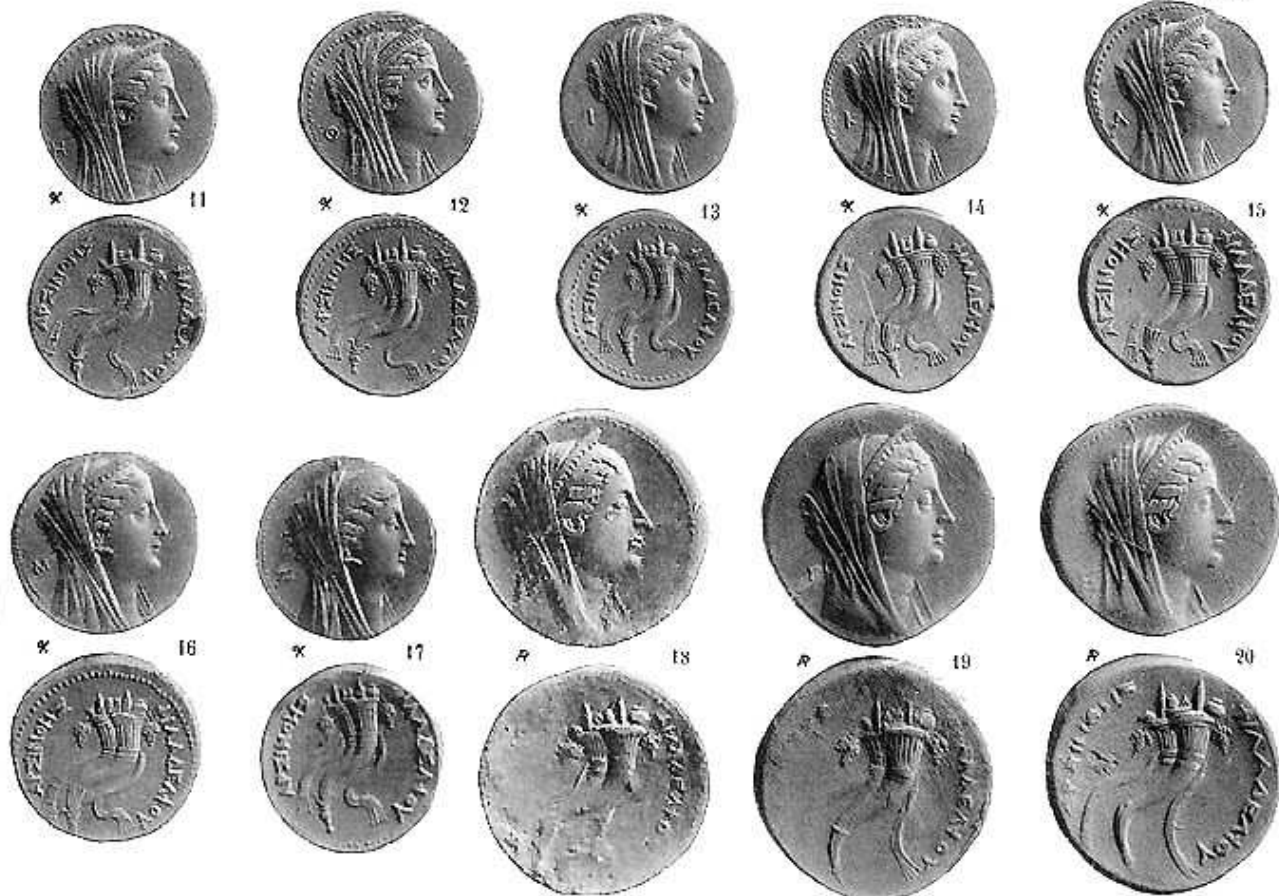


Plate 16a



Plate 16b



Plate 17a



Plate 17b

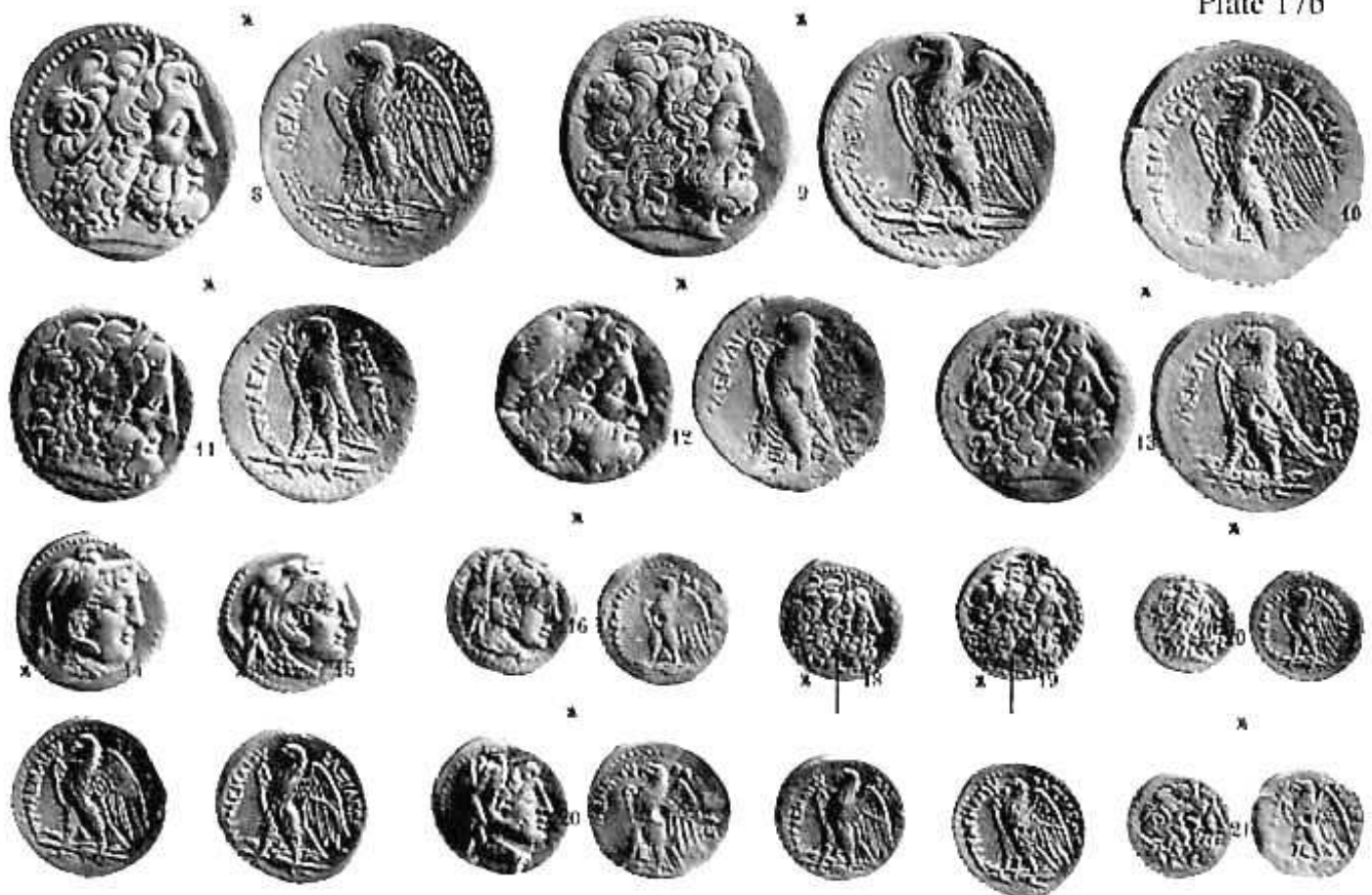


Plate 18a



Plate 18b

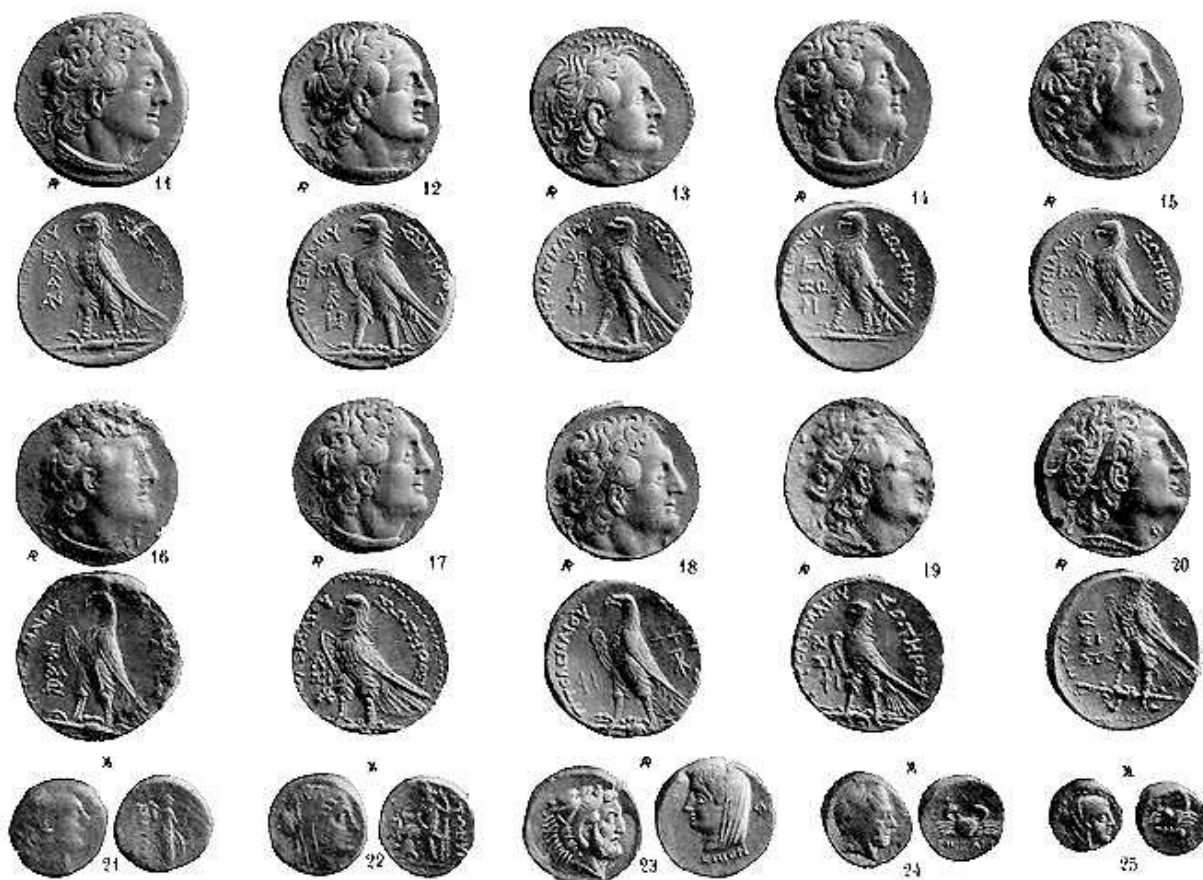


Plate 19a



Plate 19b

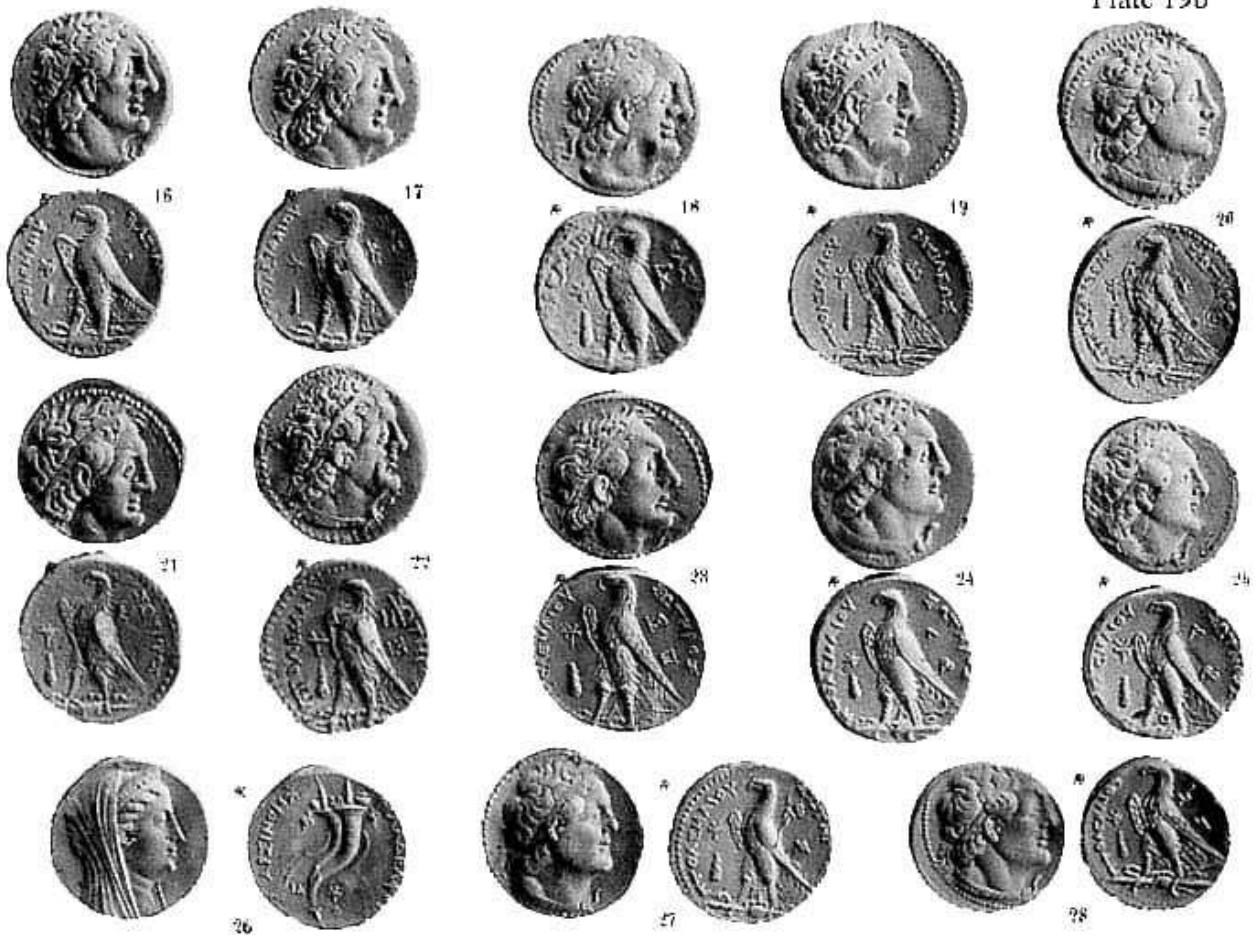


Plate 20a



Plate 20b

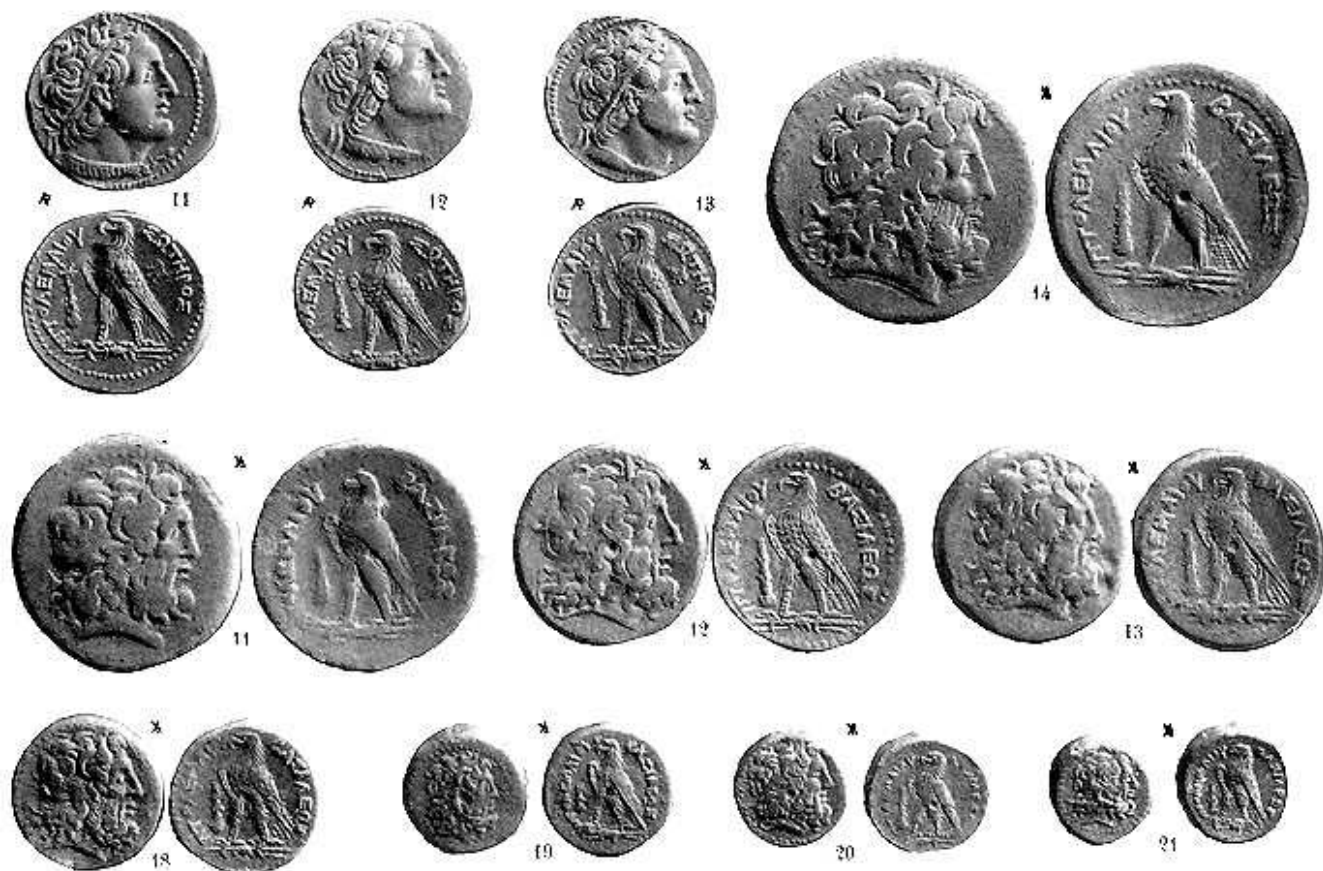


Plate 21a



Plate 21b

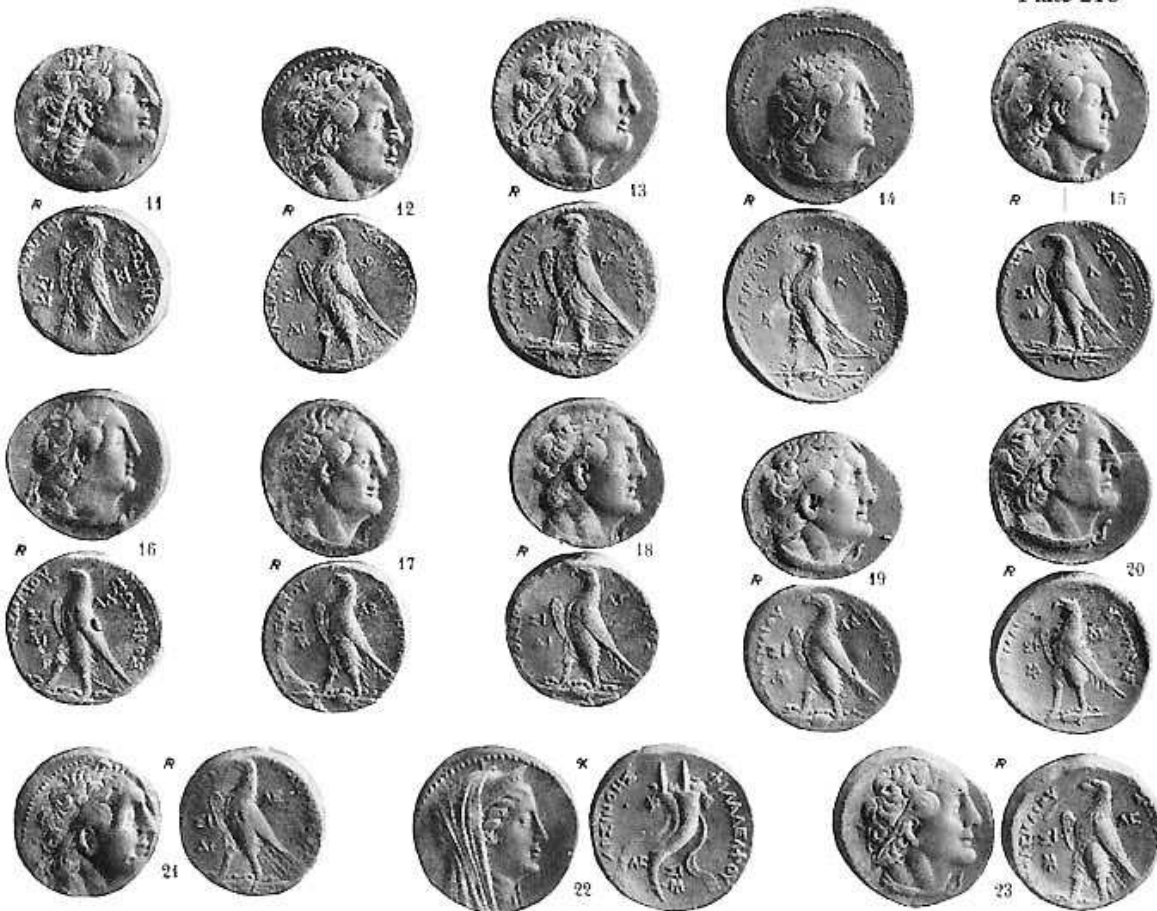


Plate 22a

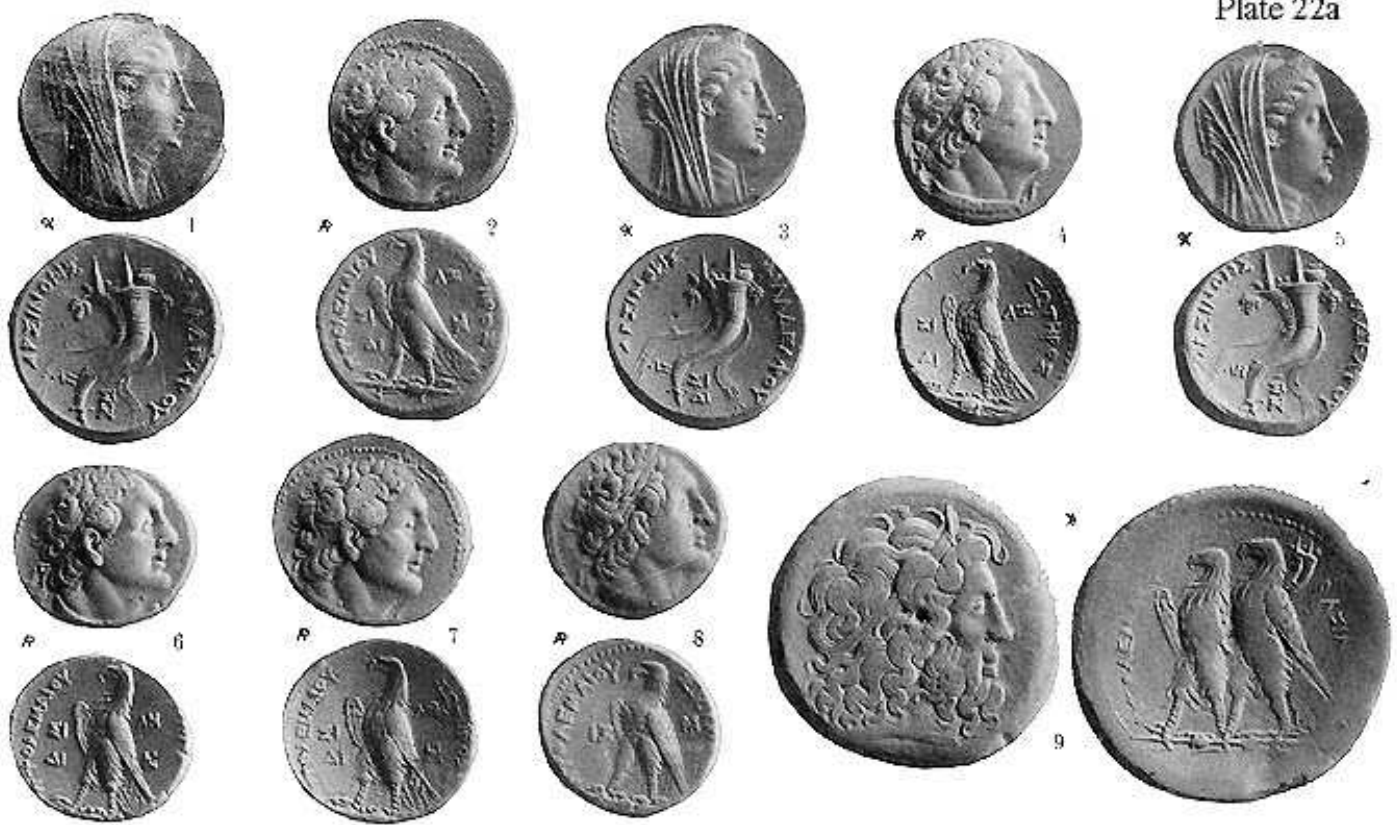


Plate 22b

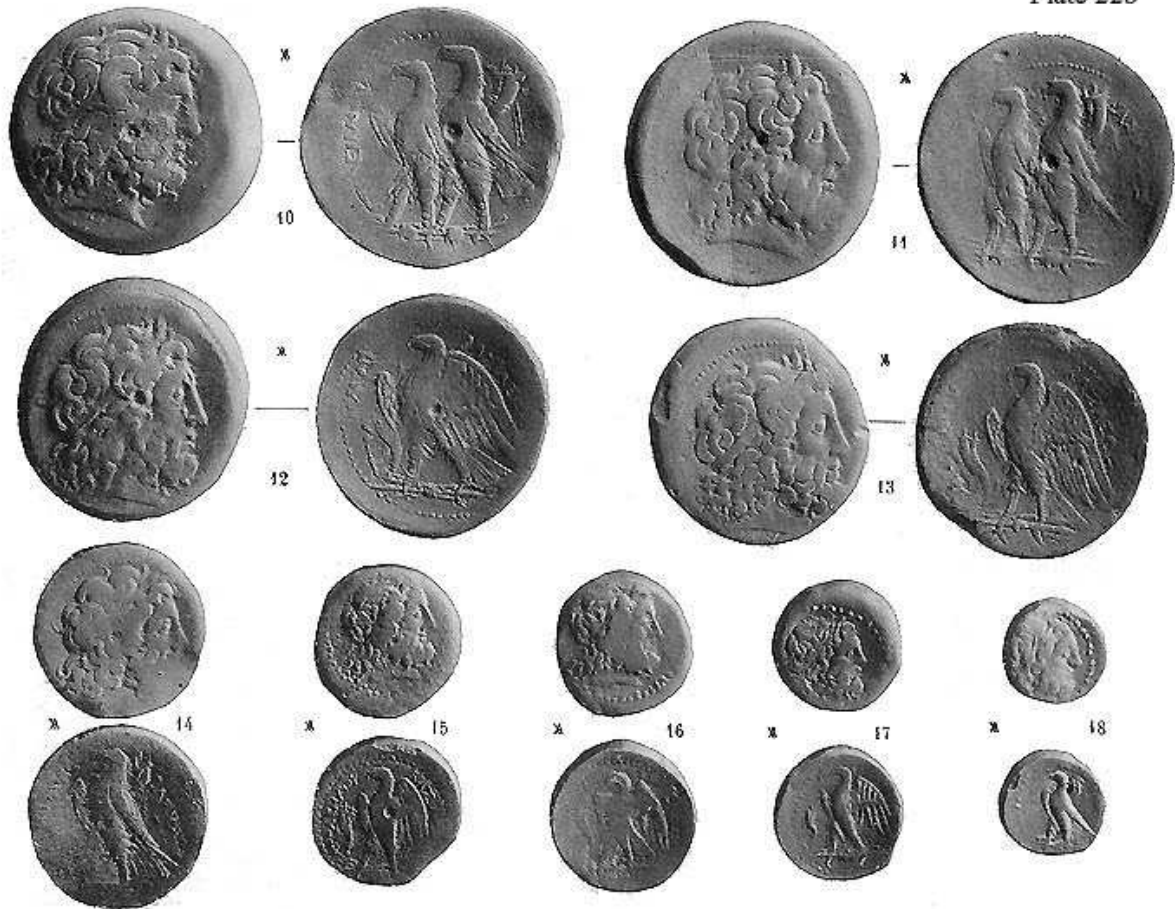


Plate 23a



Plate 23b

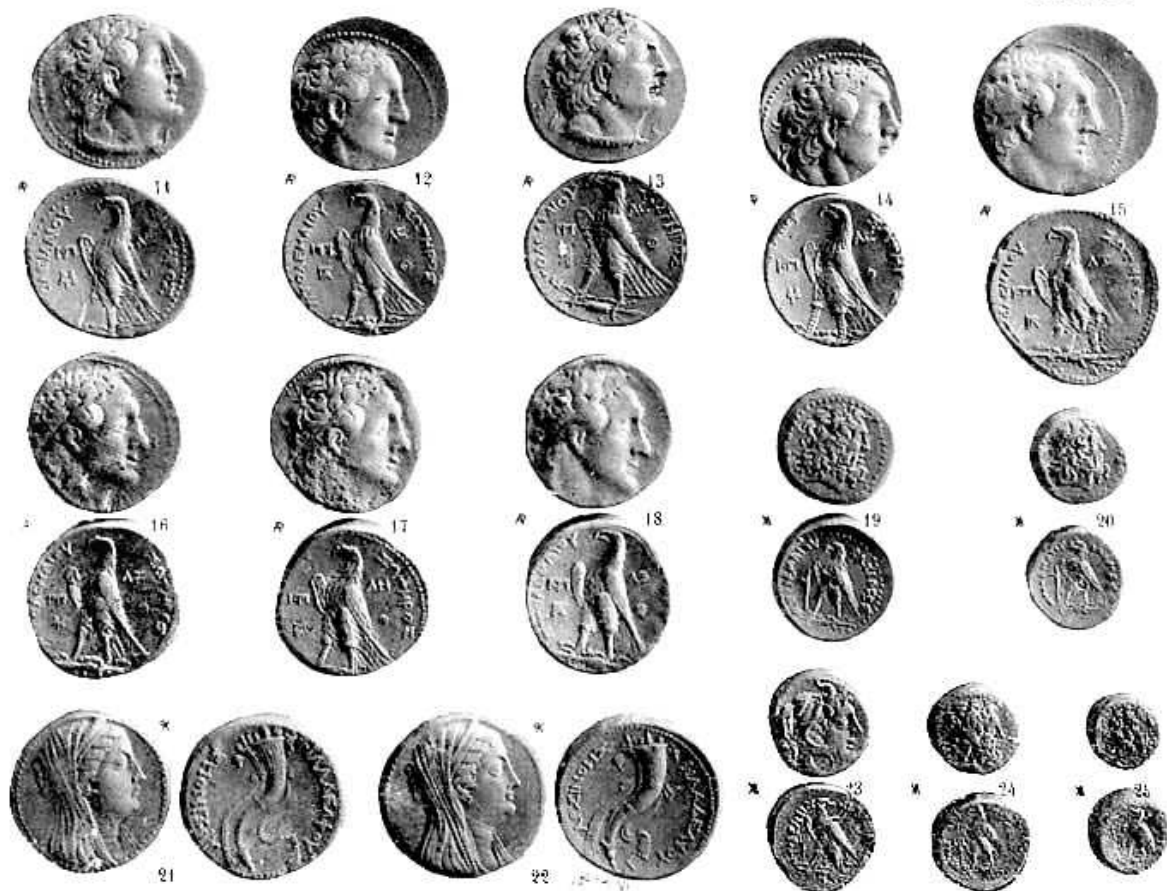


Plate 24a



Plate 24b

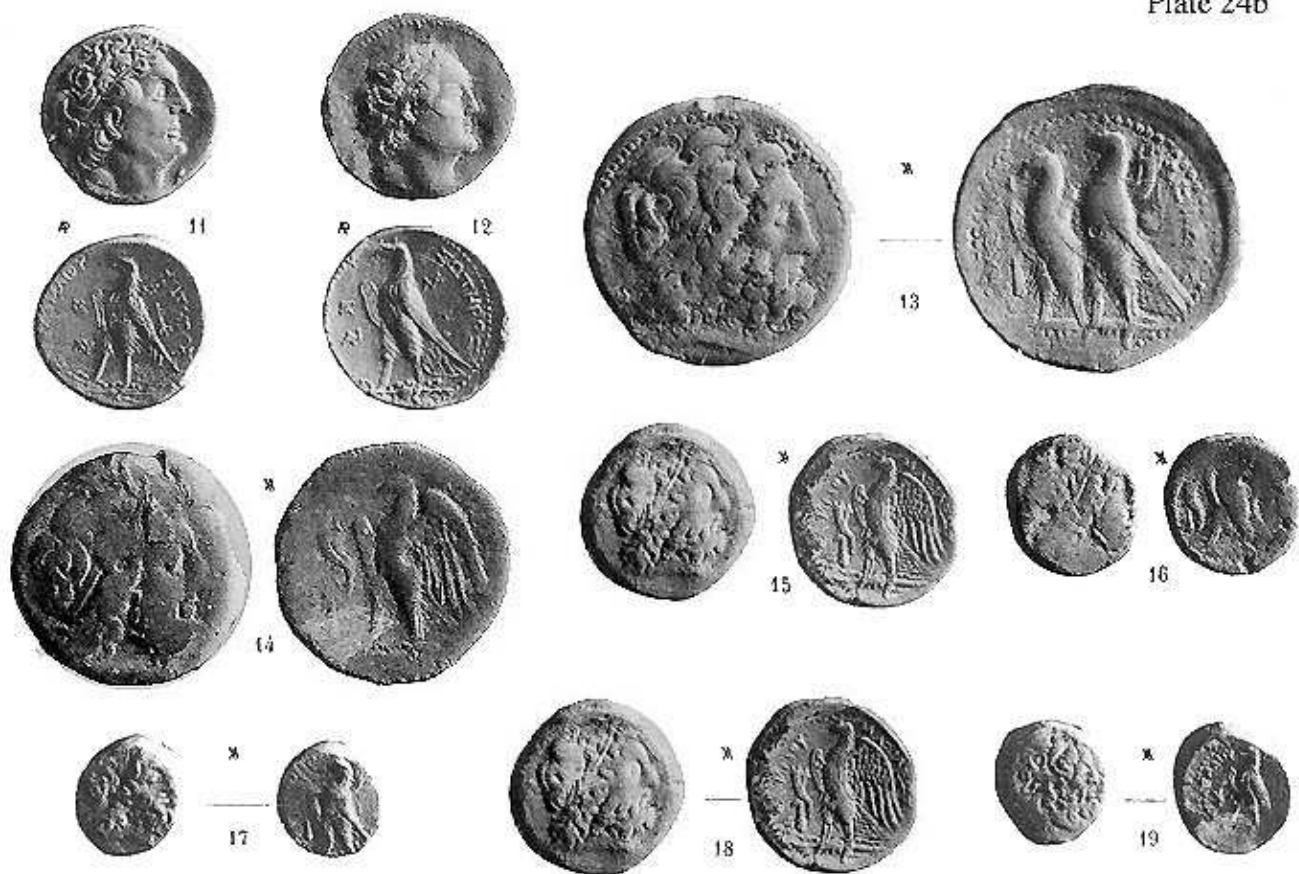


Plate 25a



Plate 25b

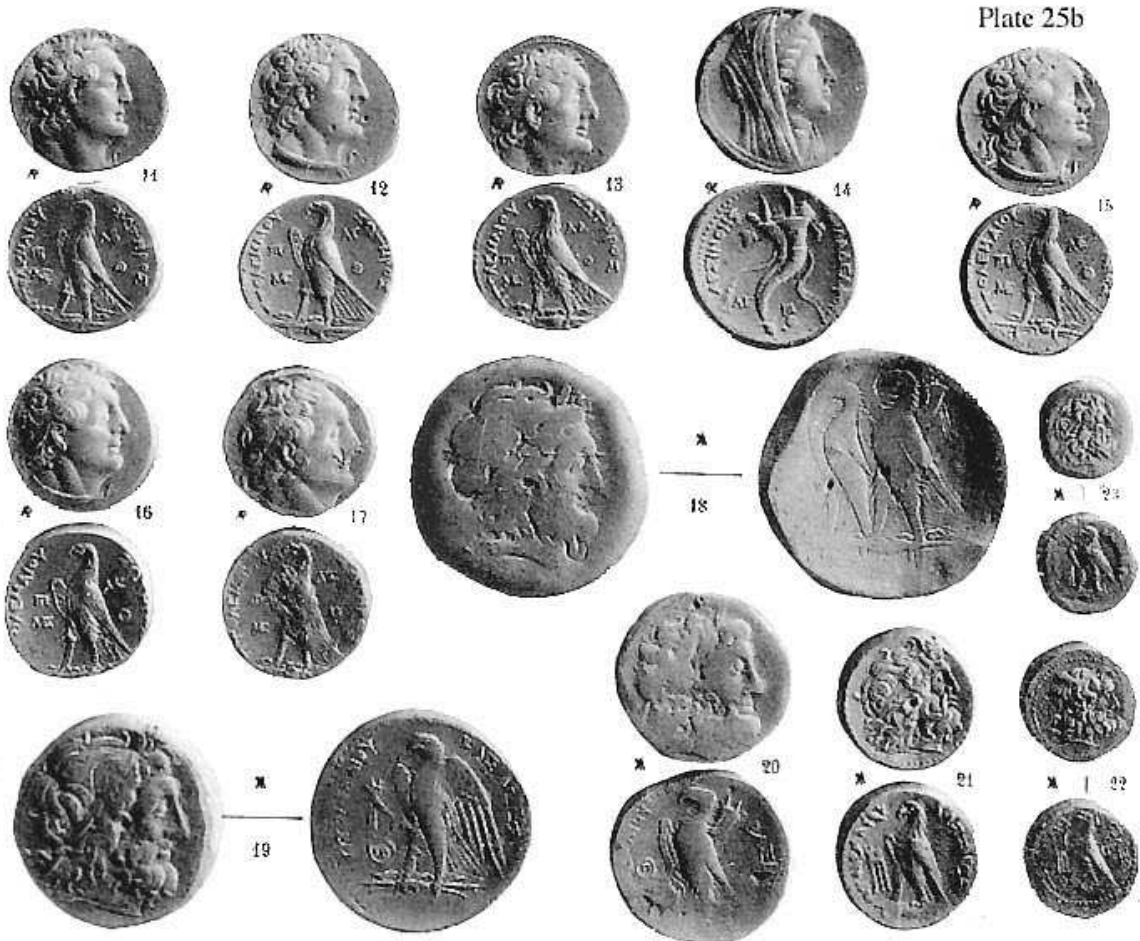


Plate 26a



Plate 26b

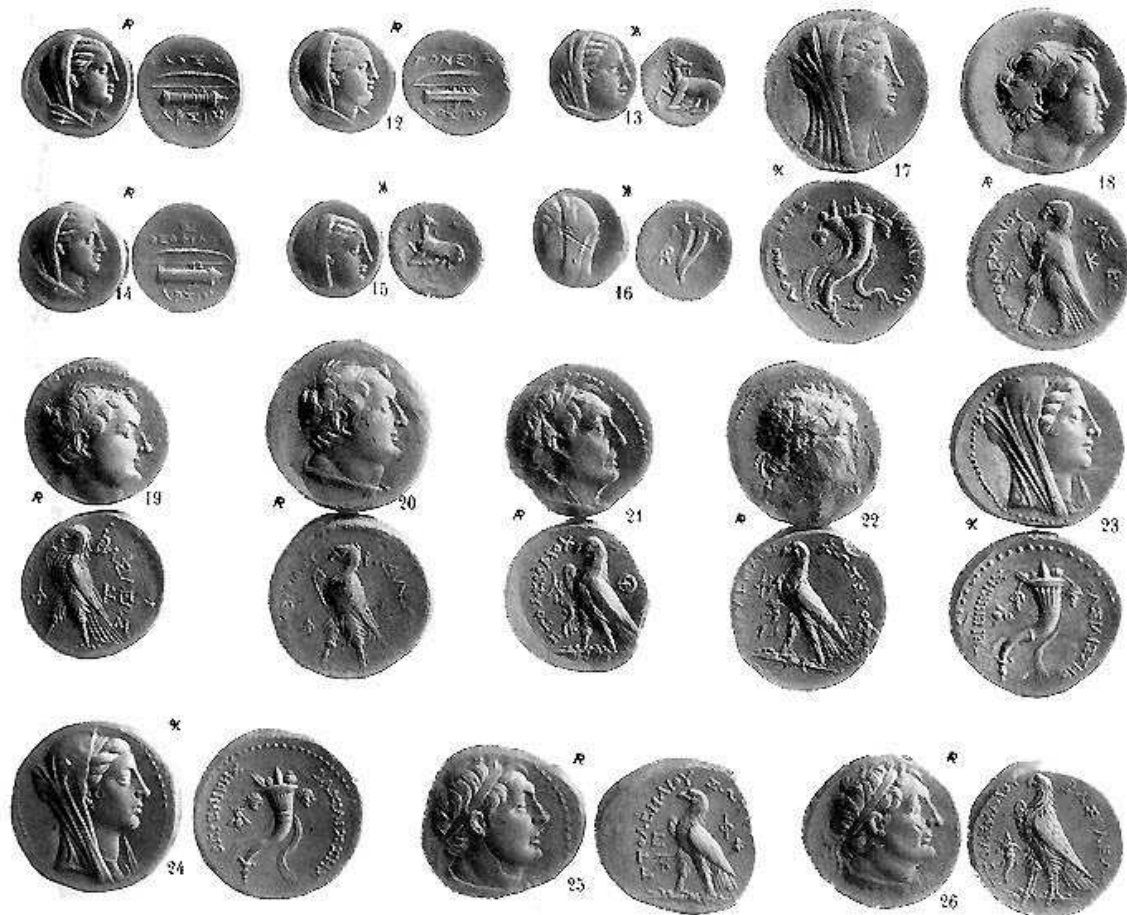


Plate 27a



Plate 27b

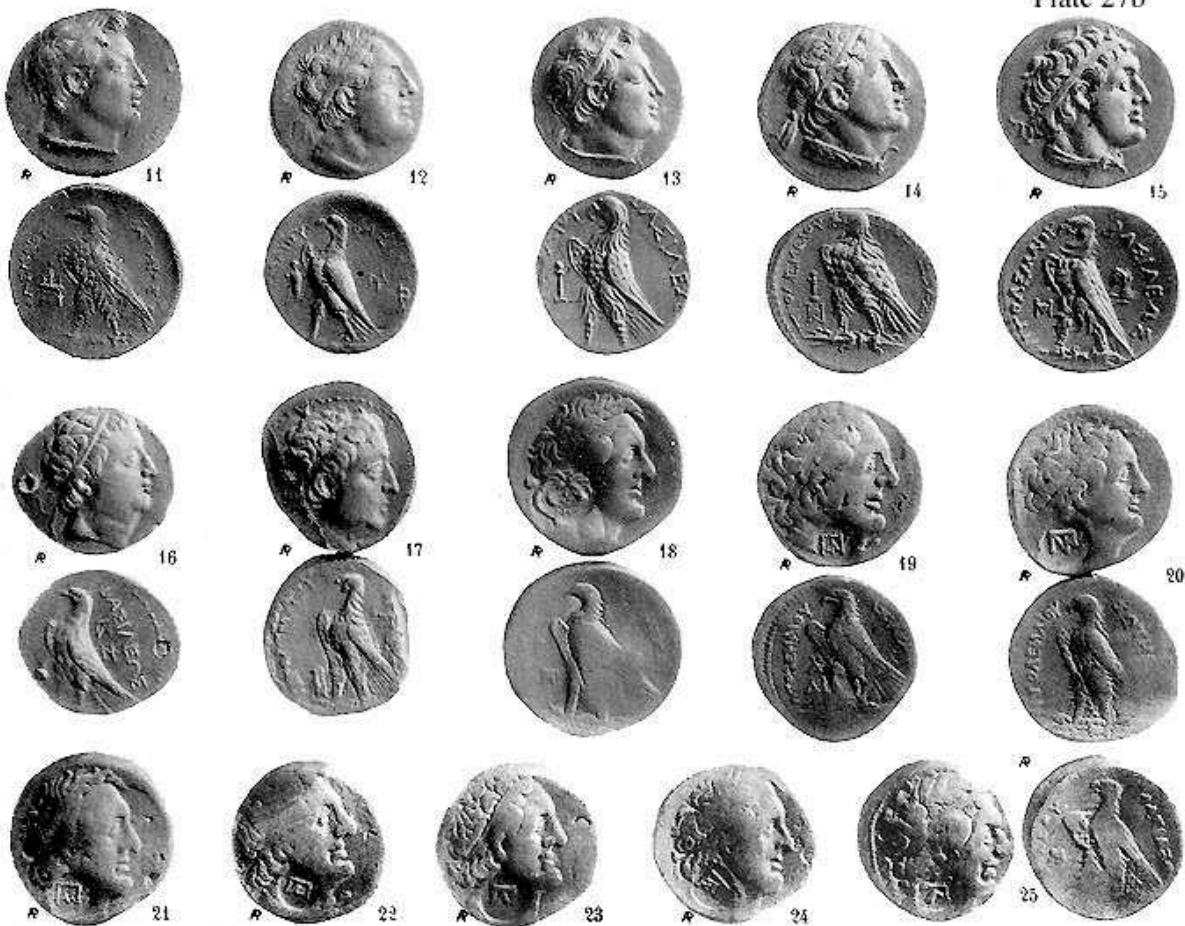


Plate 28a



Plate 28b



Plate 29a

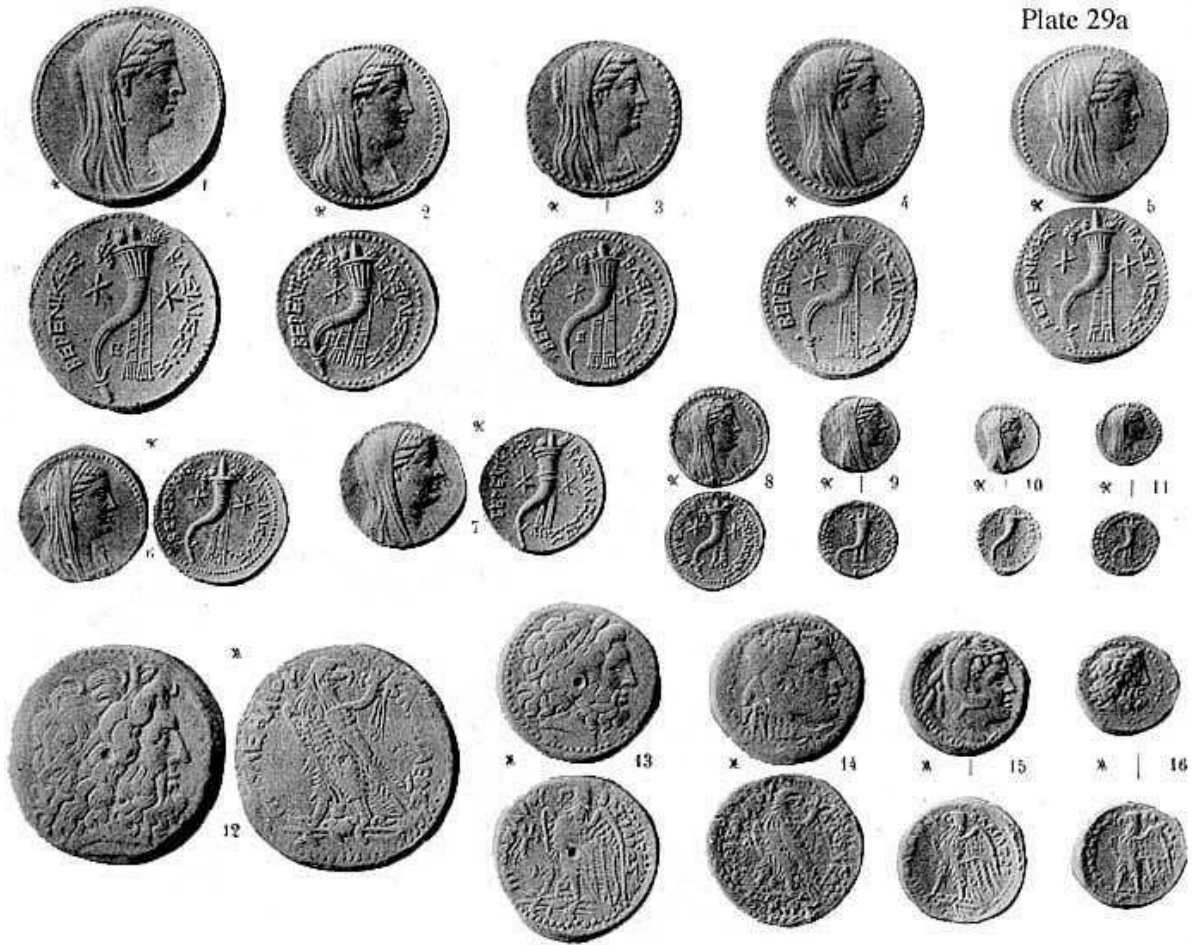
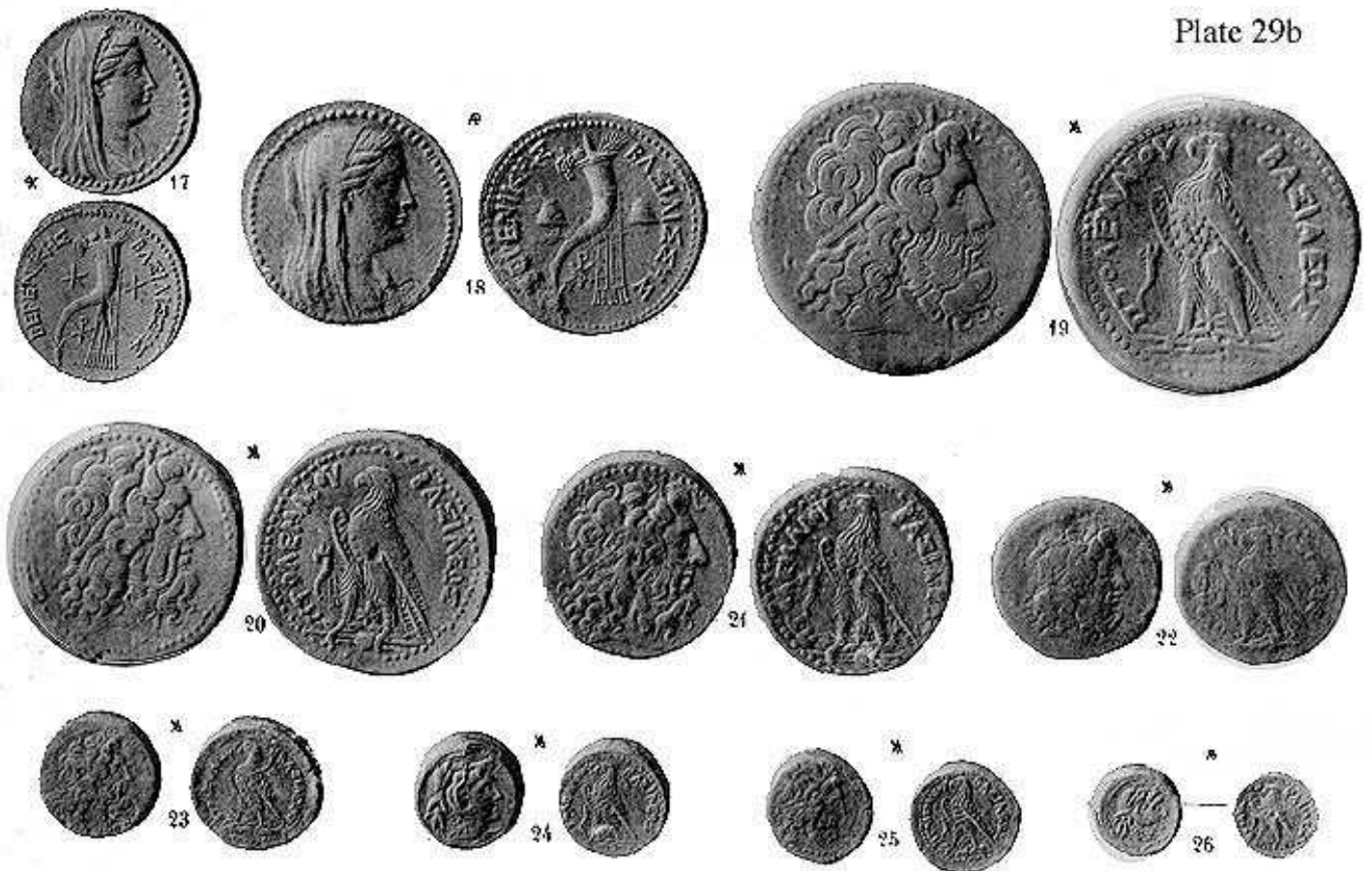


Plate 29b



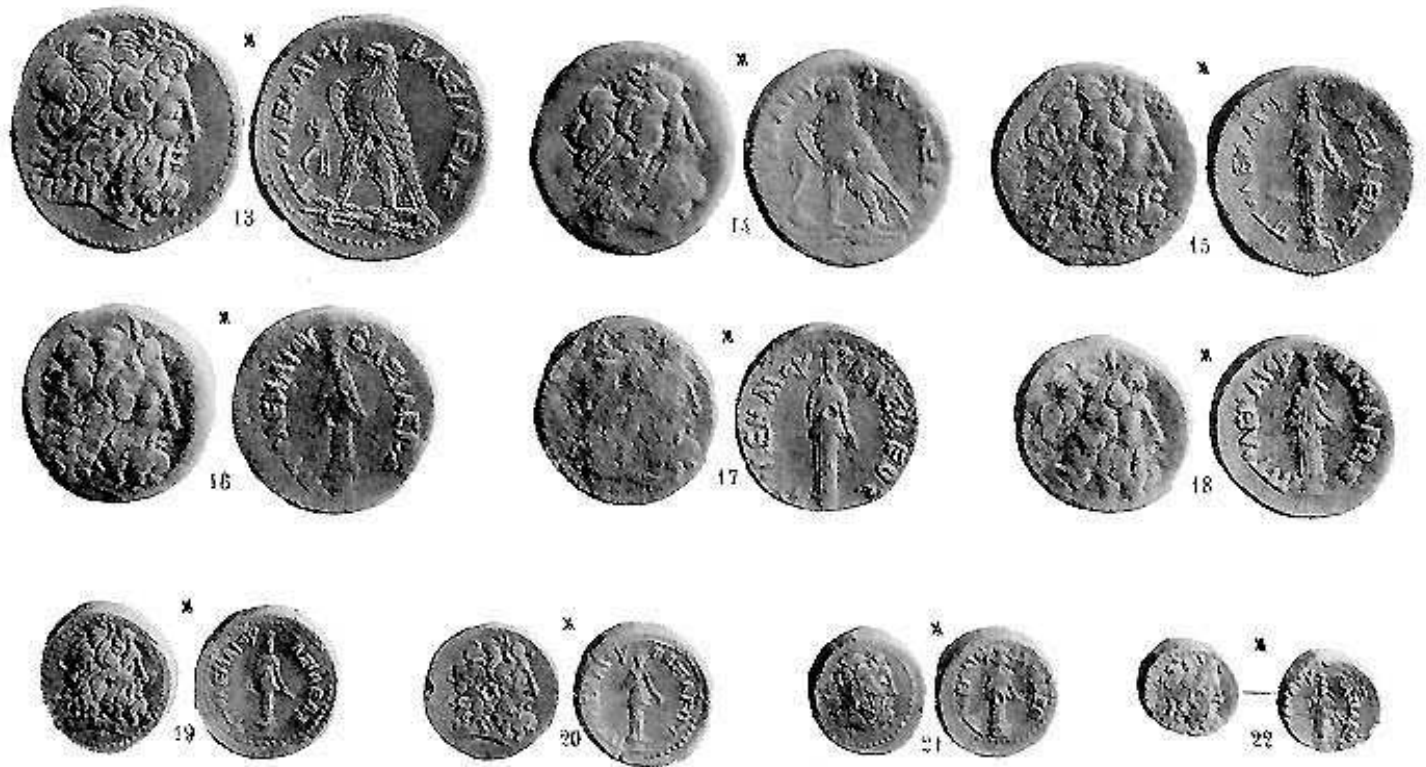
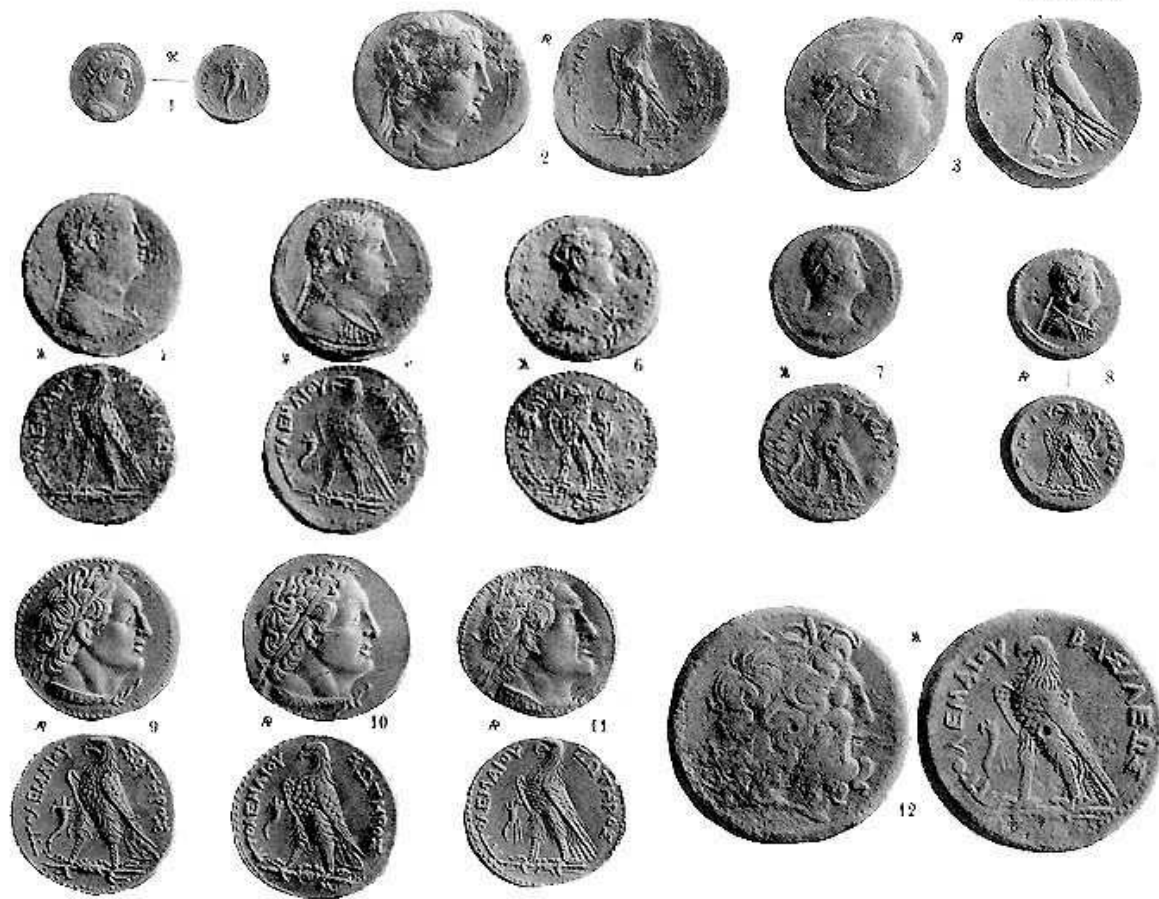


Plate 31a



Plate 31b

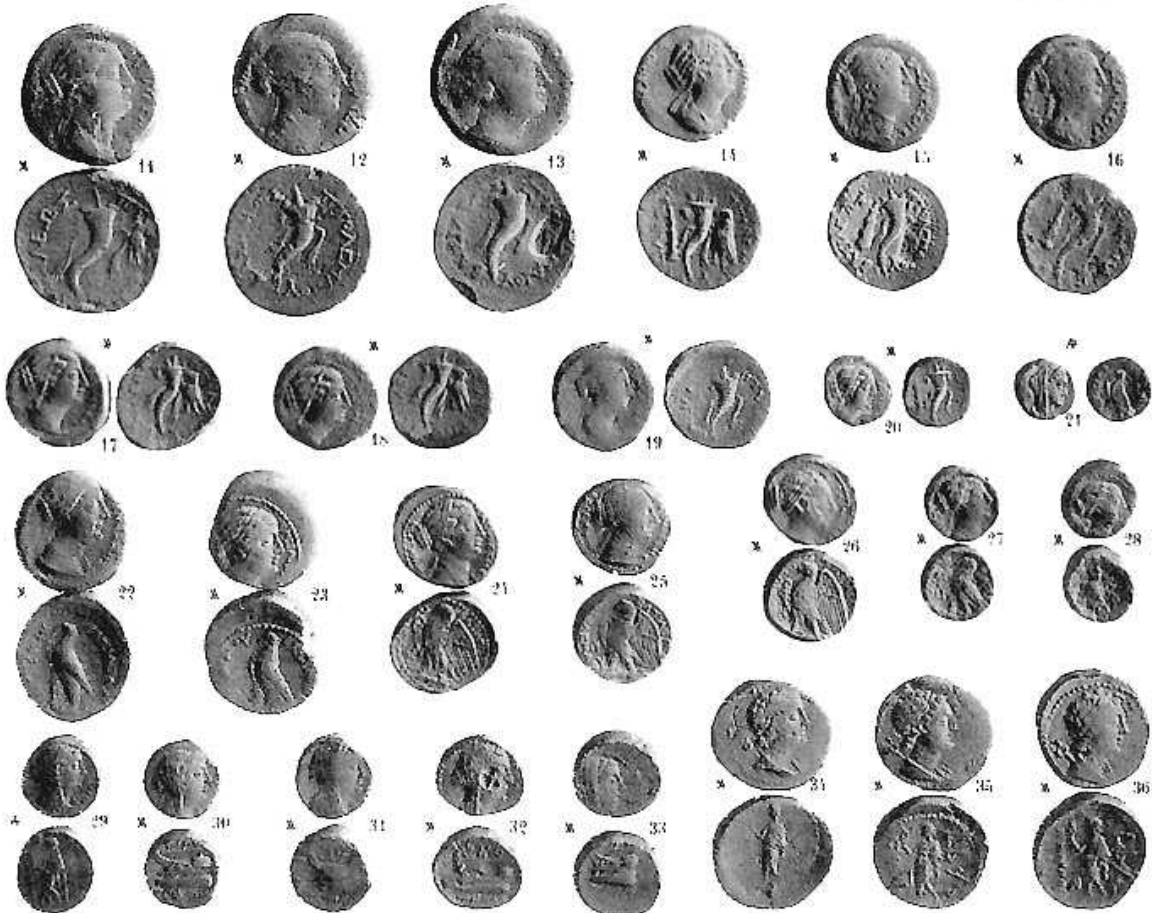


Plate 32a



Plate 32b

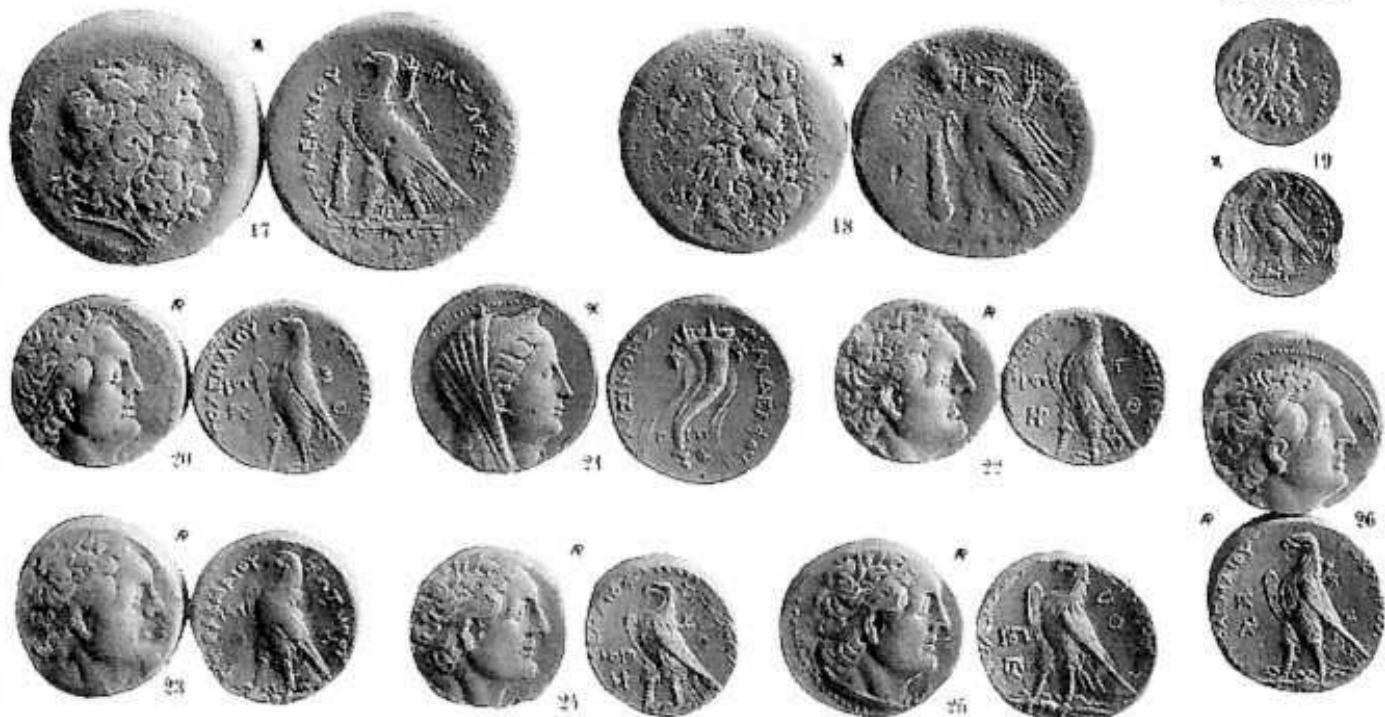


Plate 33a



Plate 33b

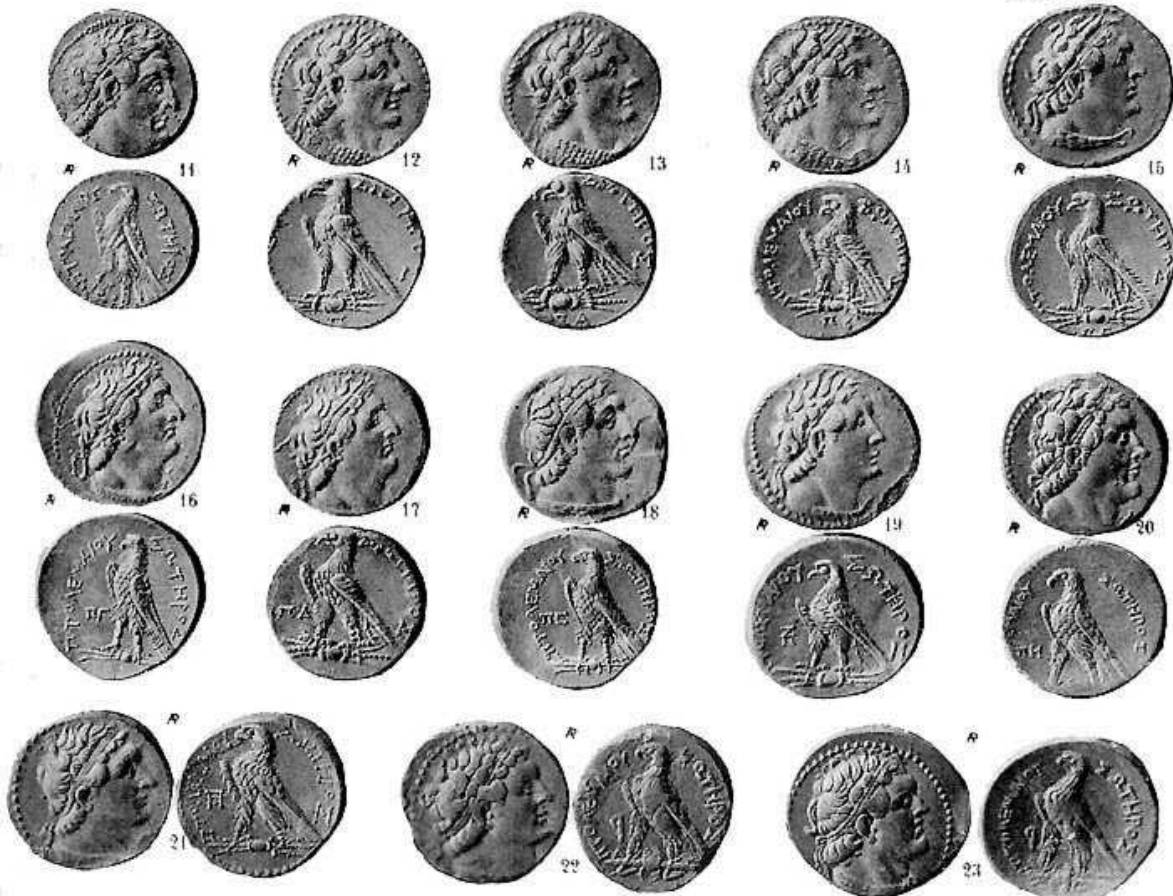


Plate 34a



Plate 34b

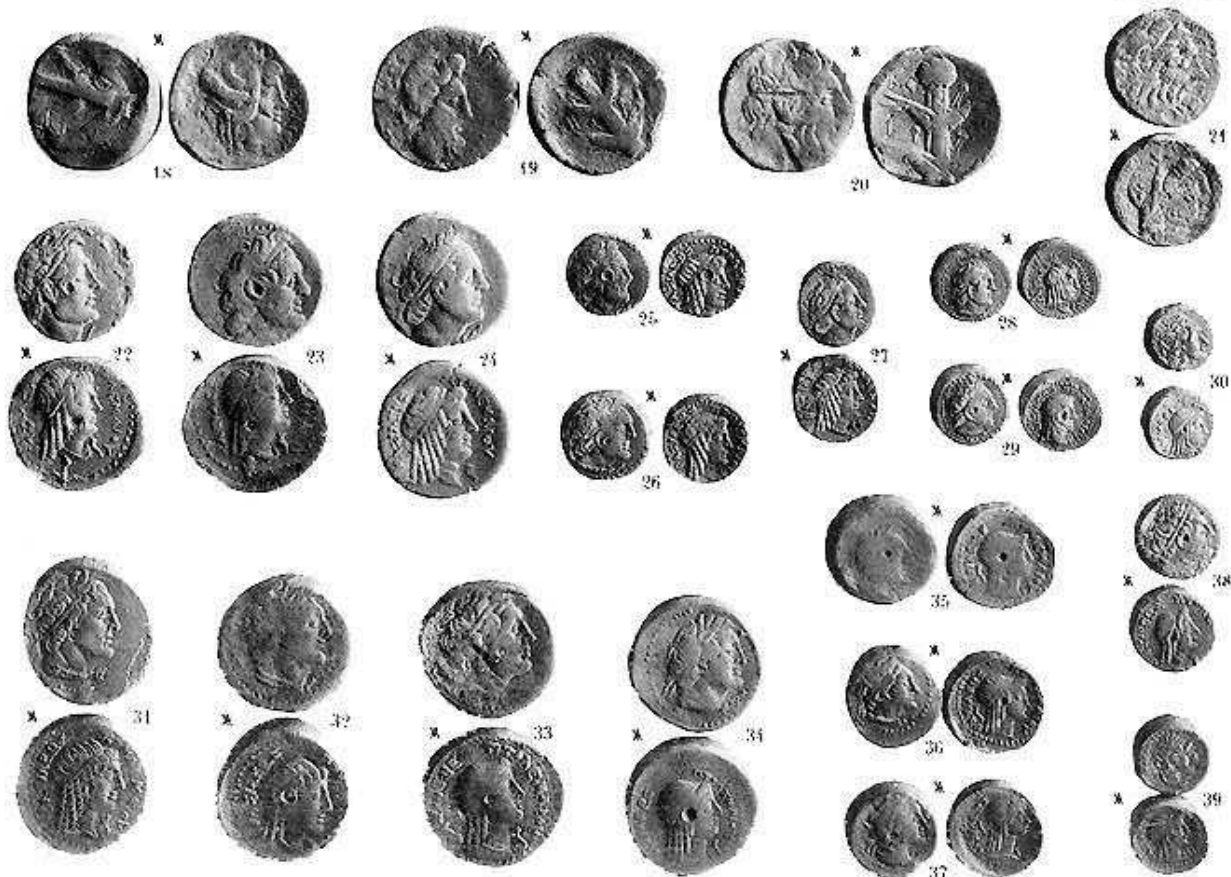


Plate 35a



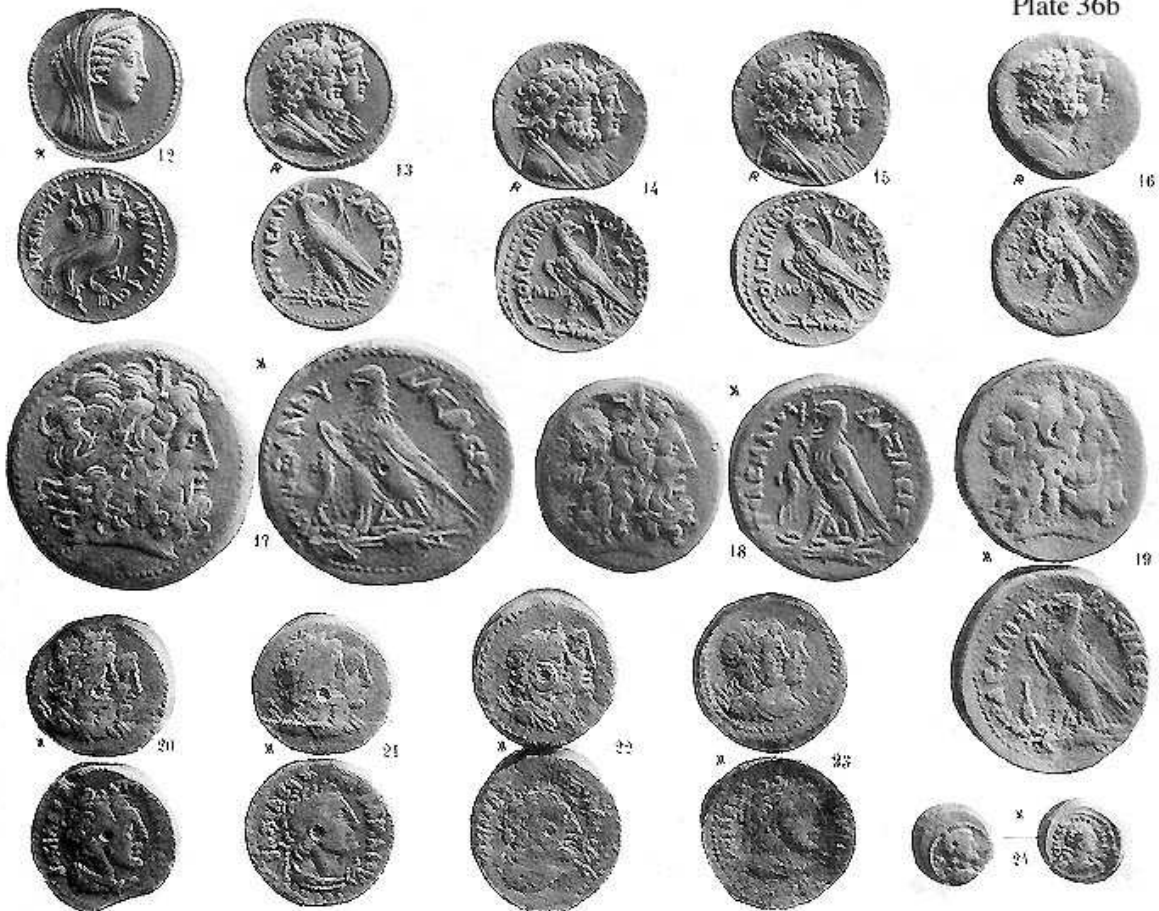
Plate 35b

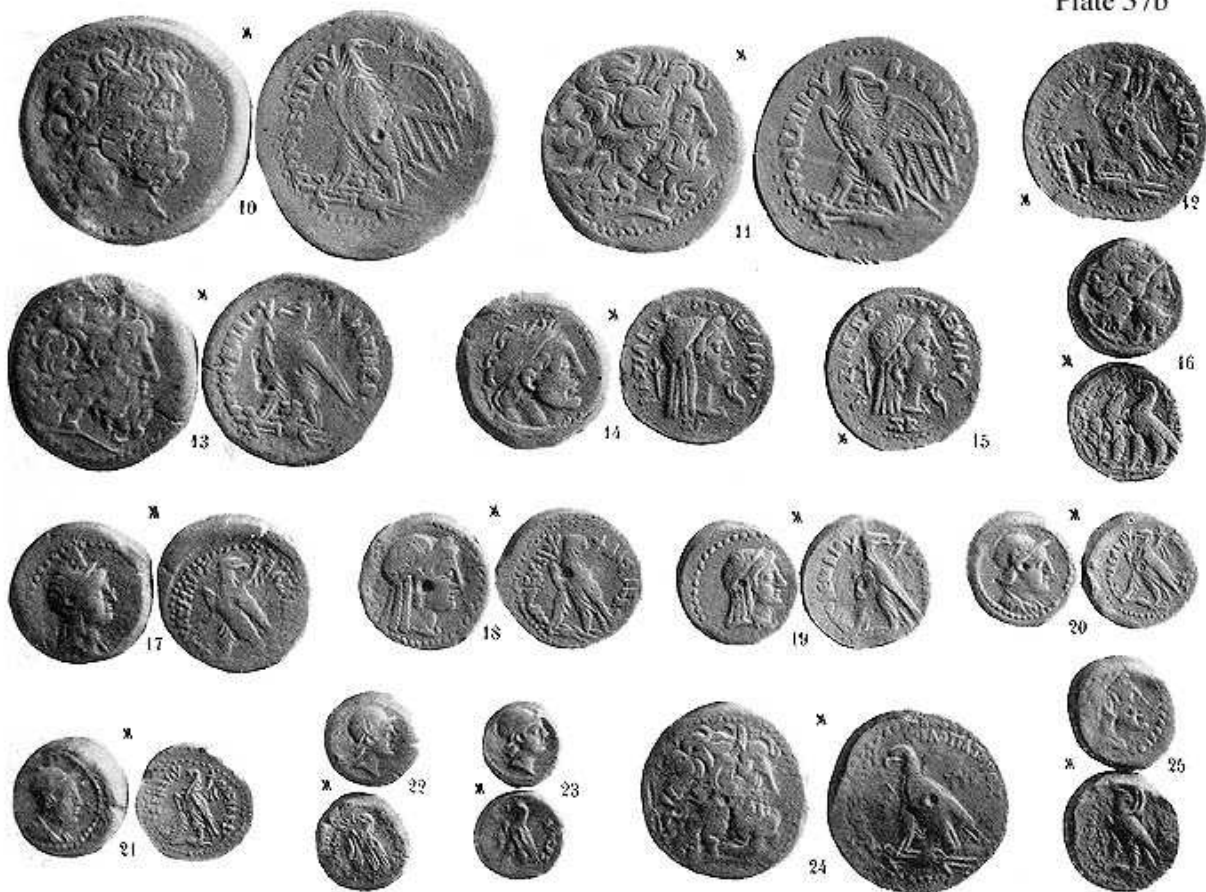
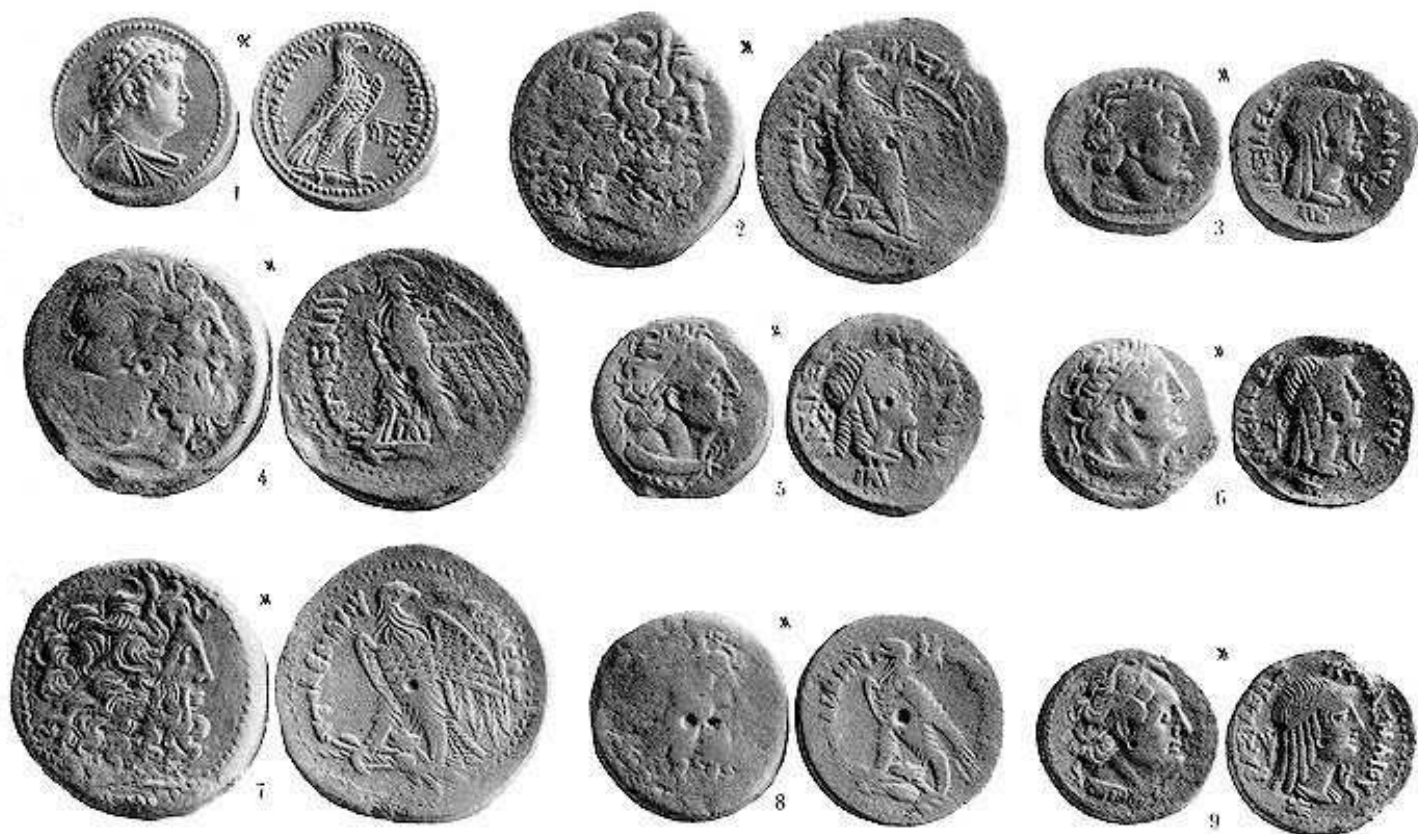


Plate 36a



Plate 36b





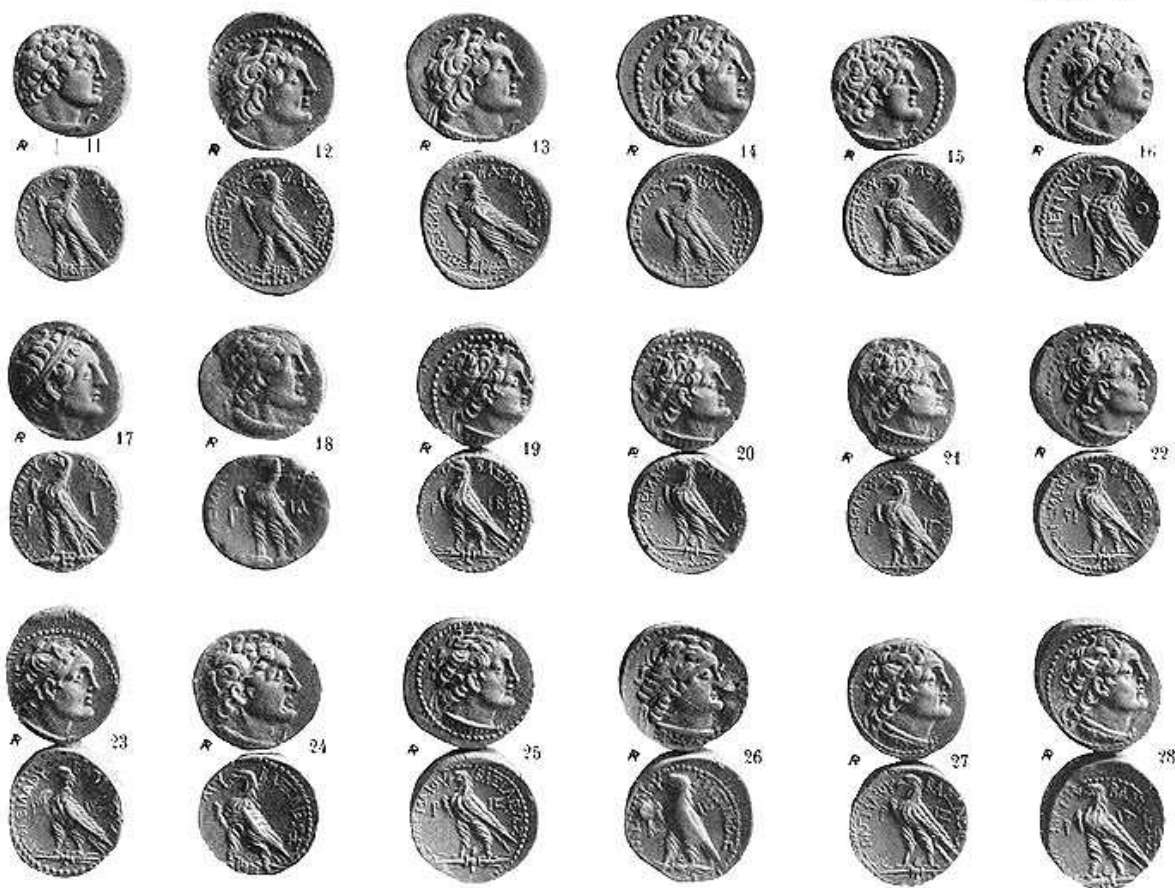


Plate 39a

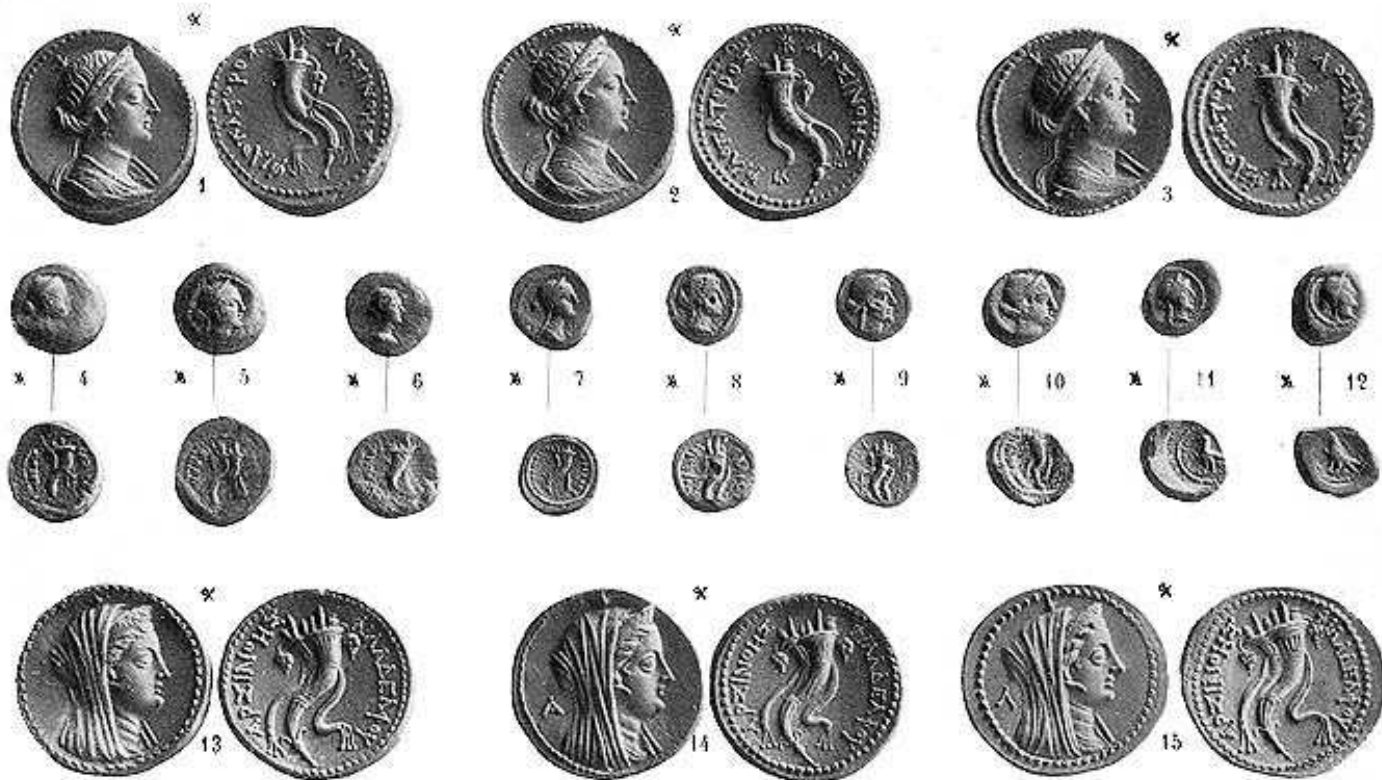


Plate 39b





Plate 41a

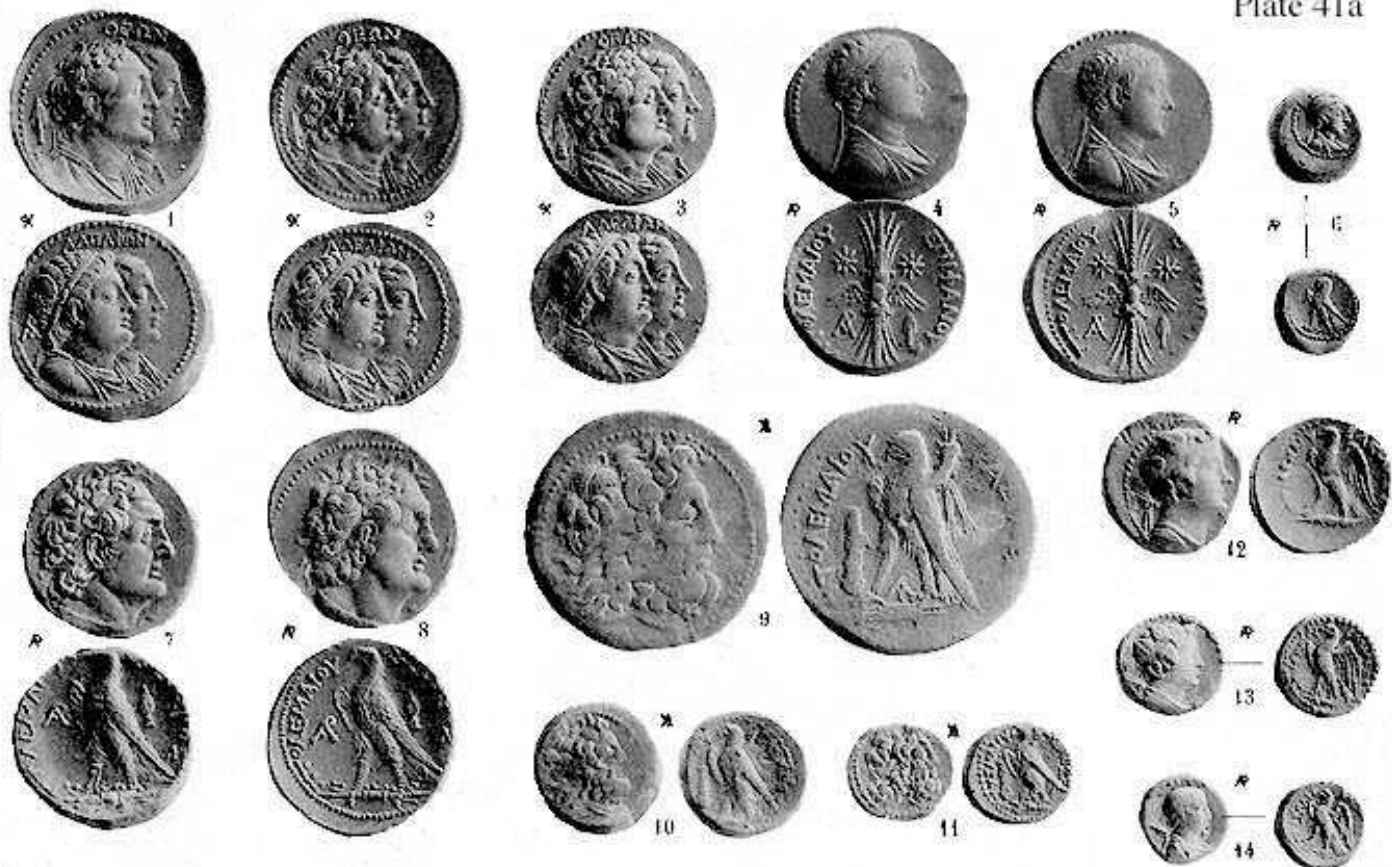
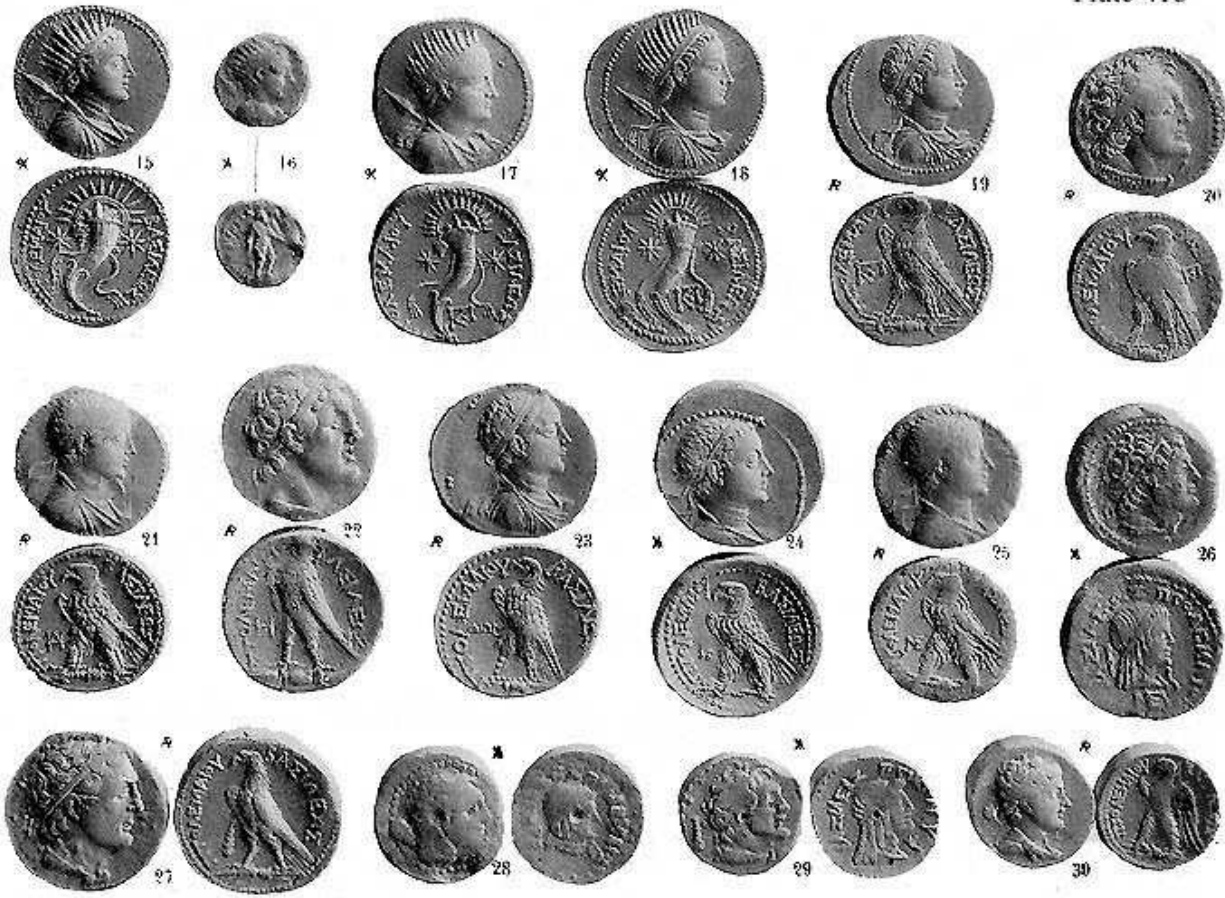


Plate 41b



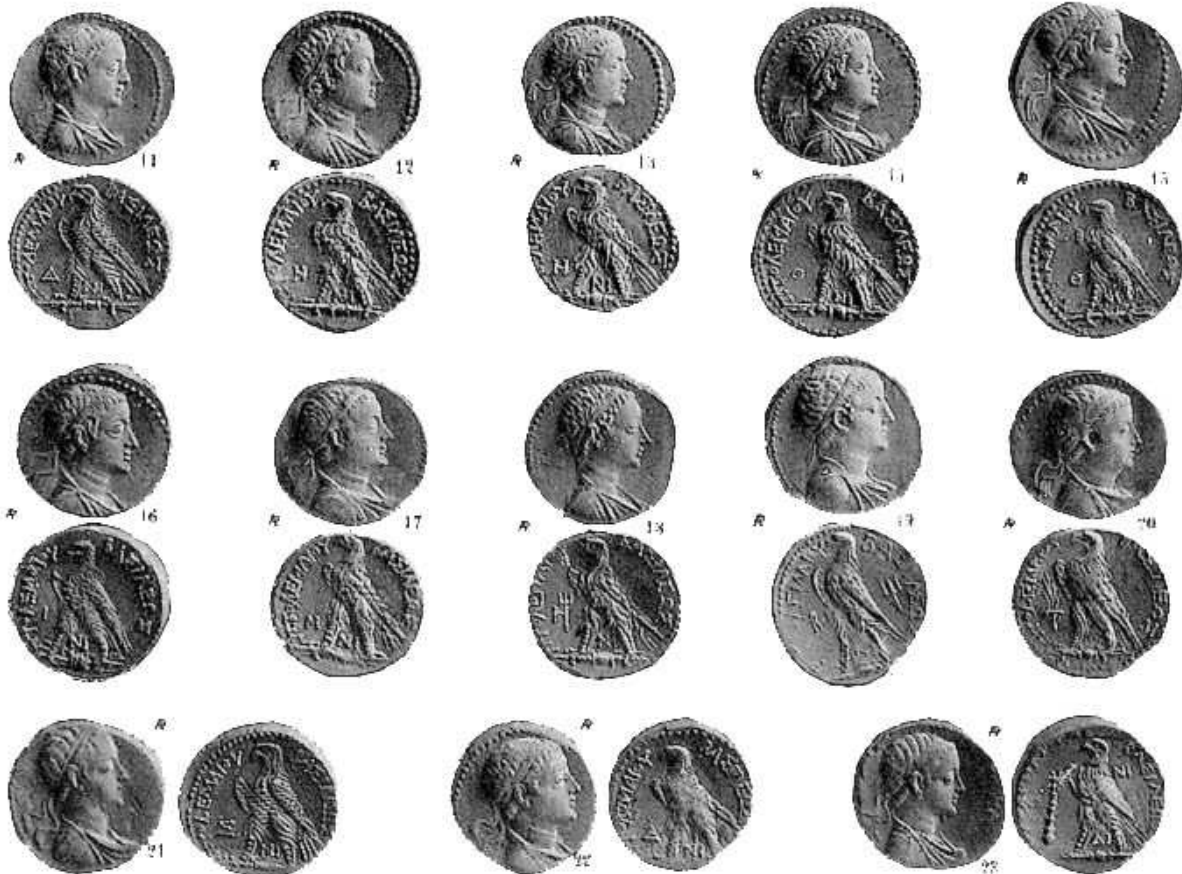


Plate 43a



Plate 43b

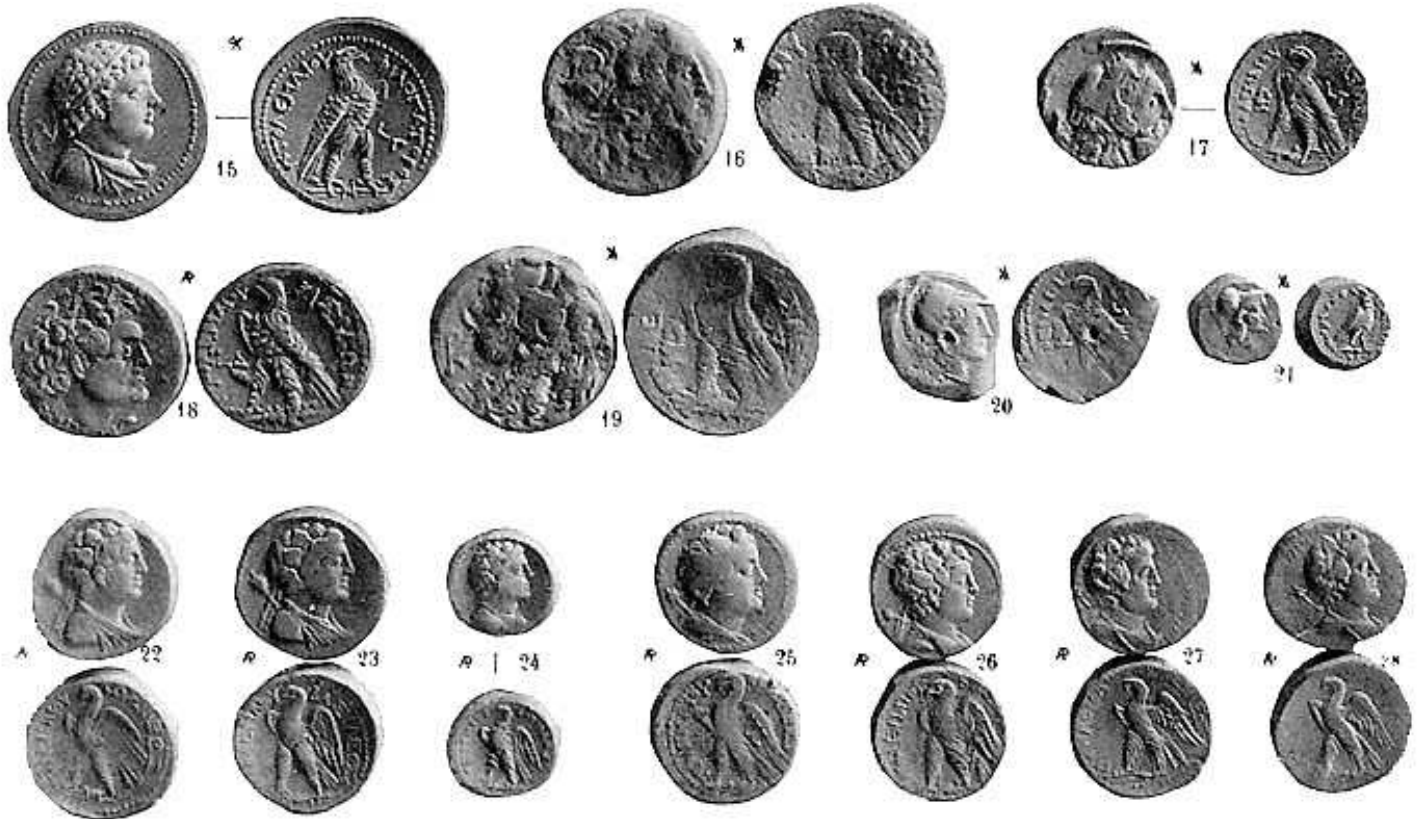


Plate 44a

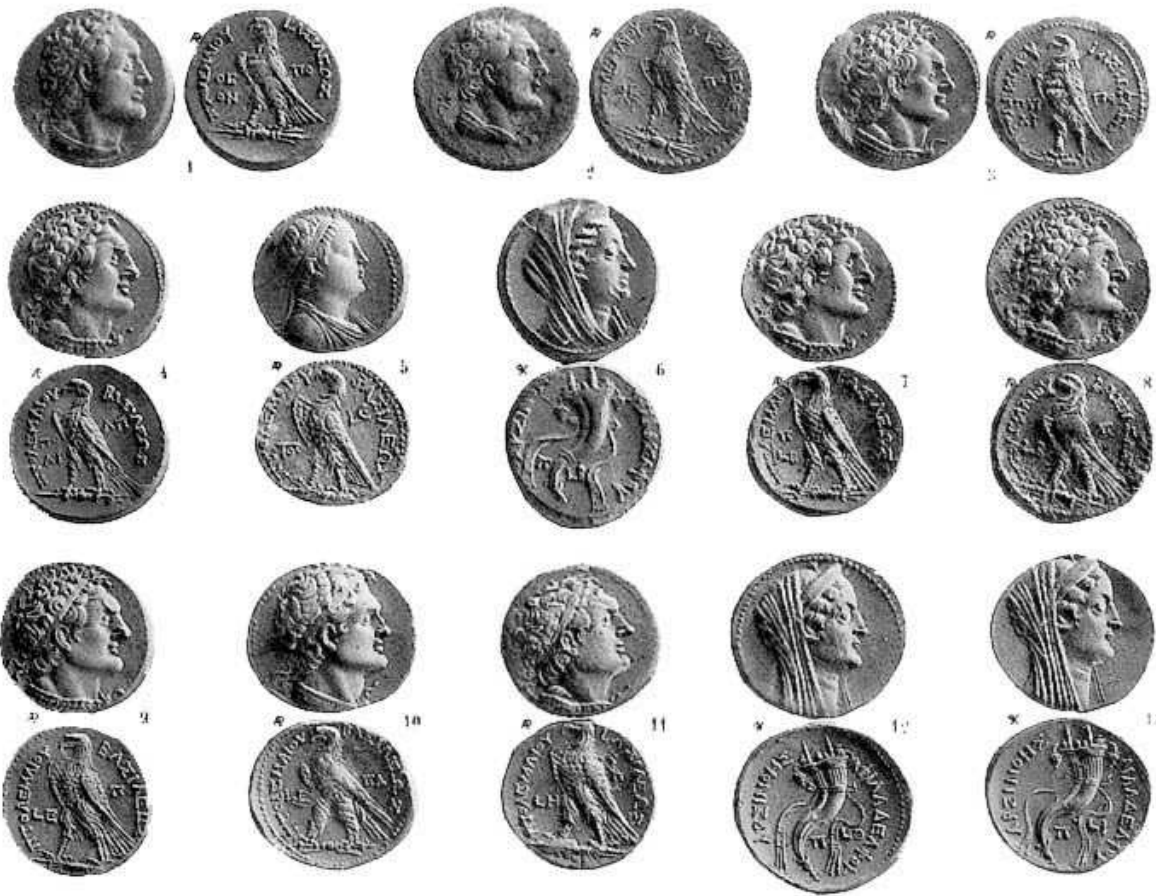


Plate 44b

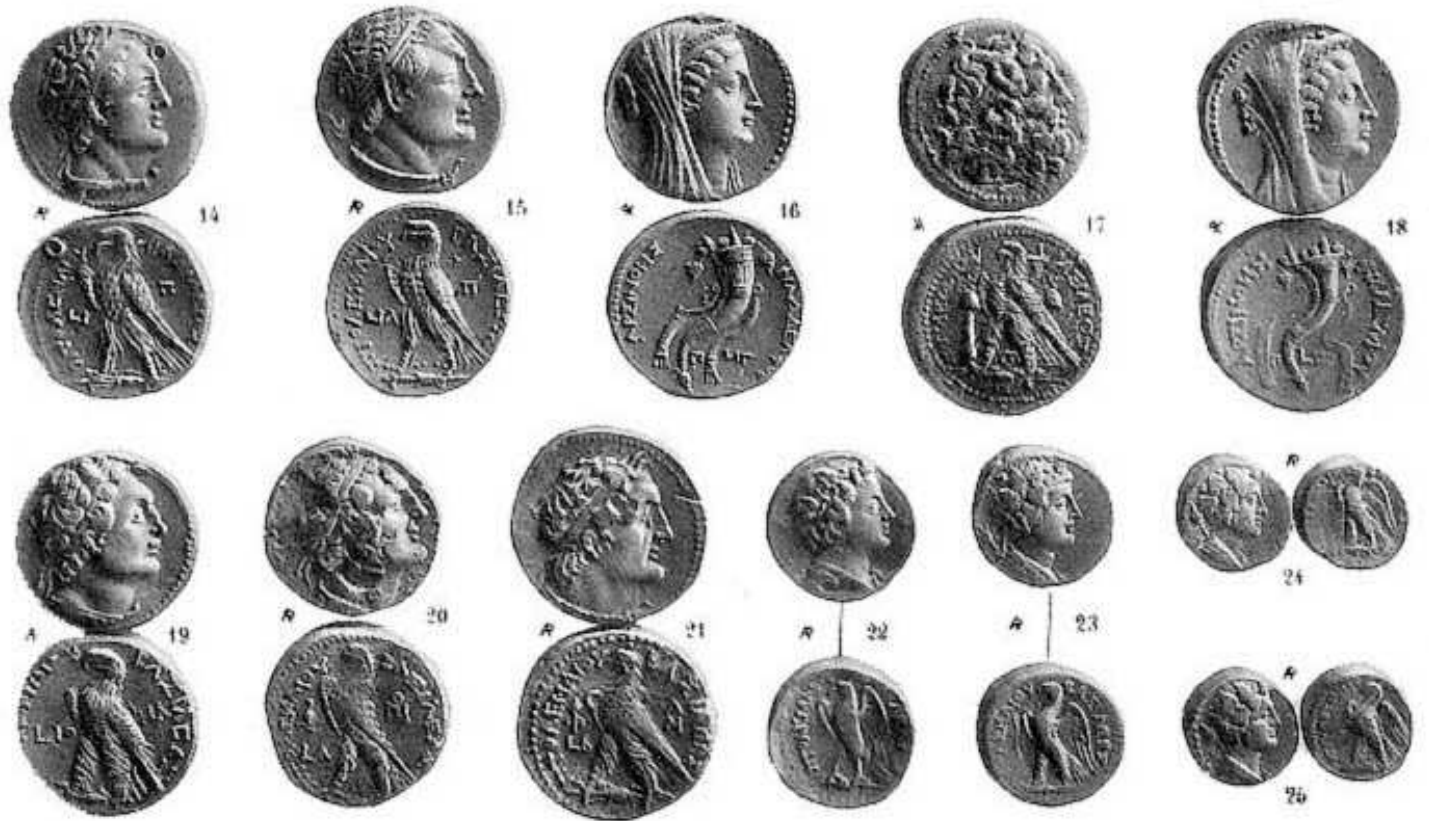
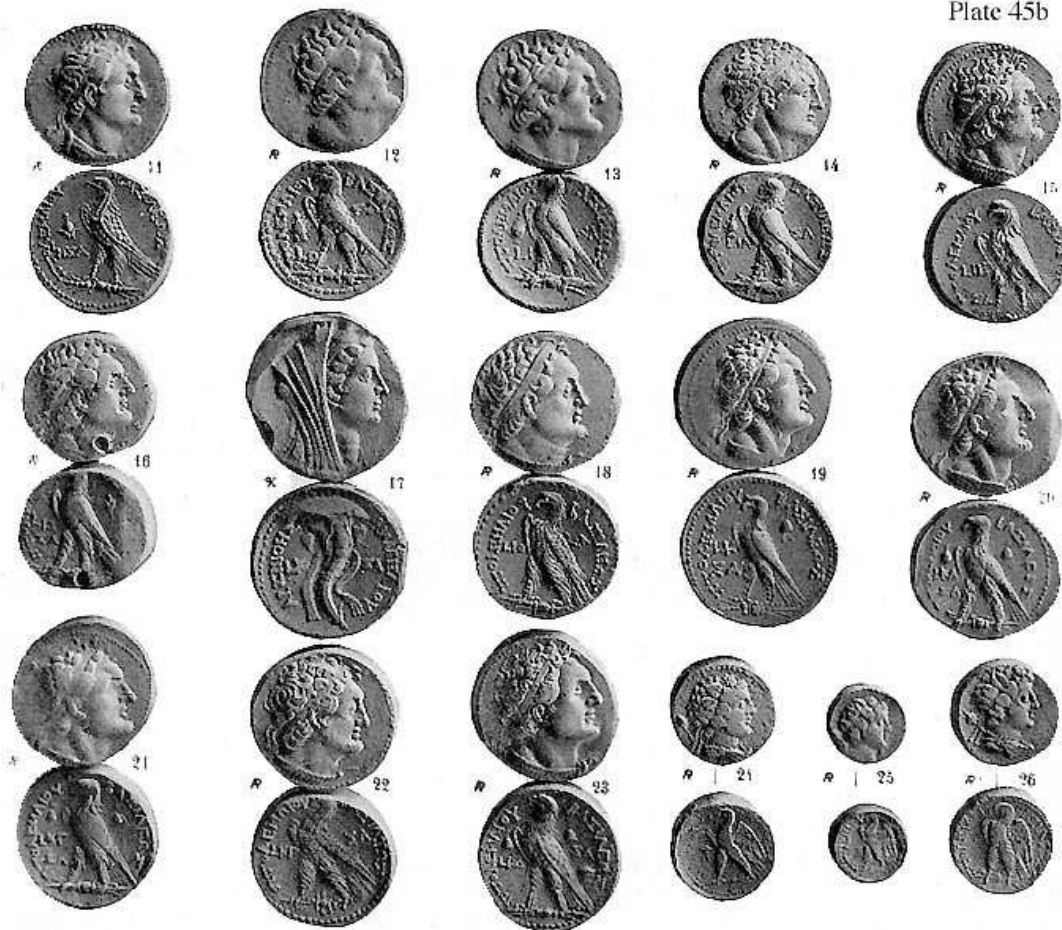


Plate 45a



Plate 45b



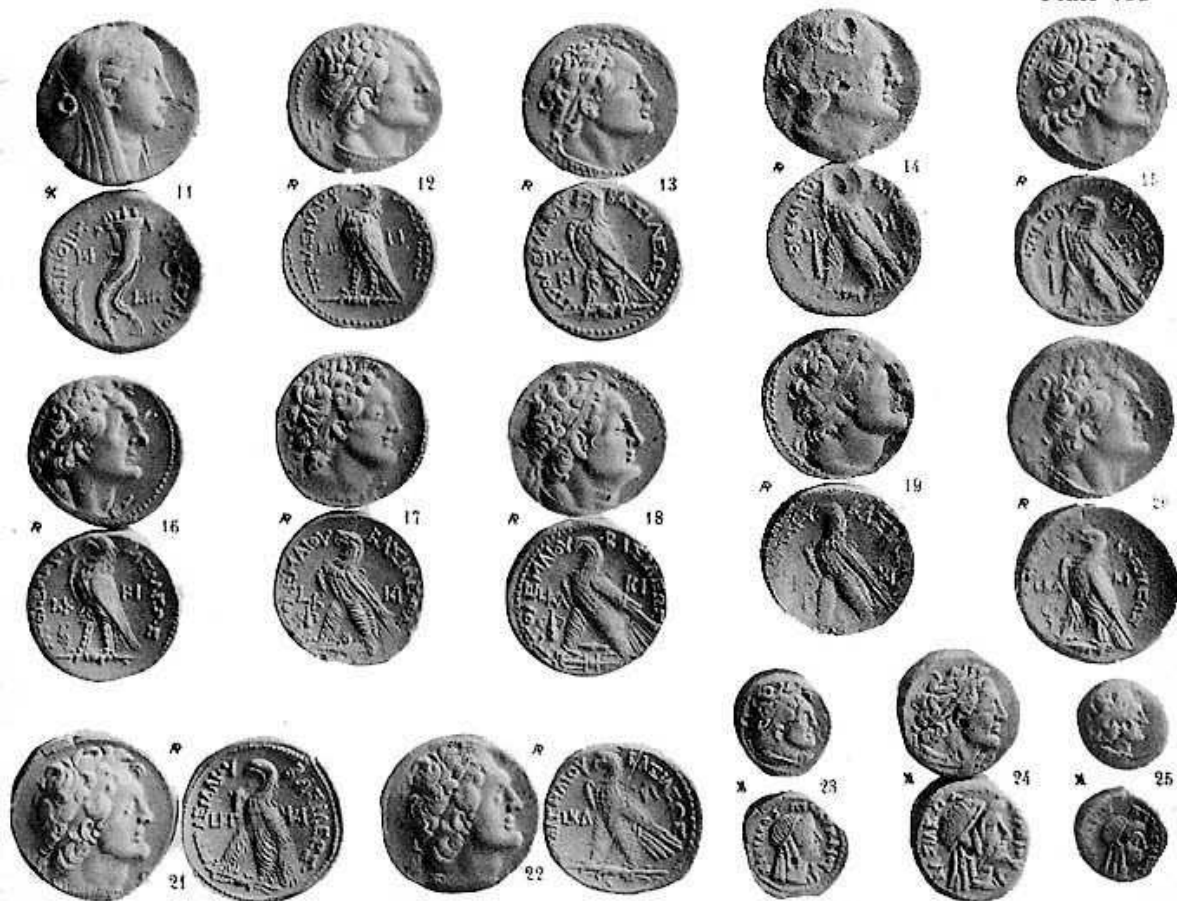
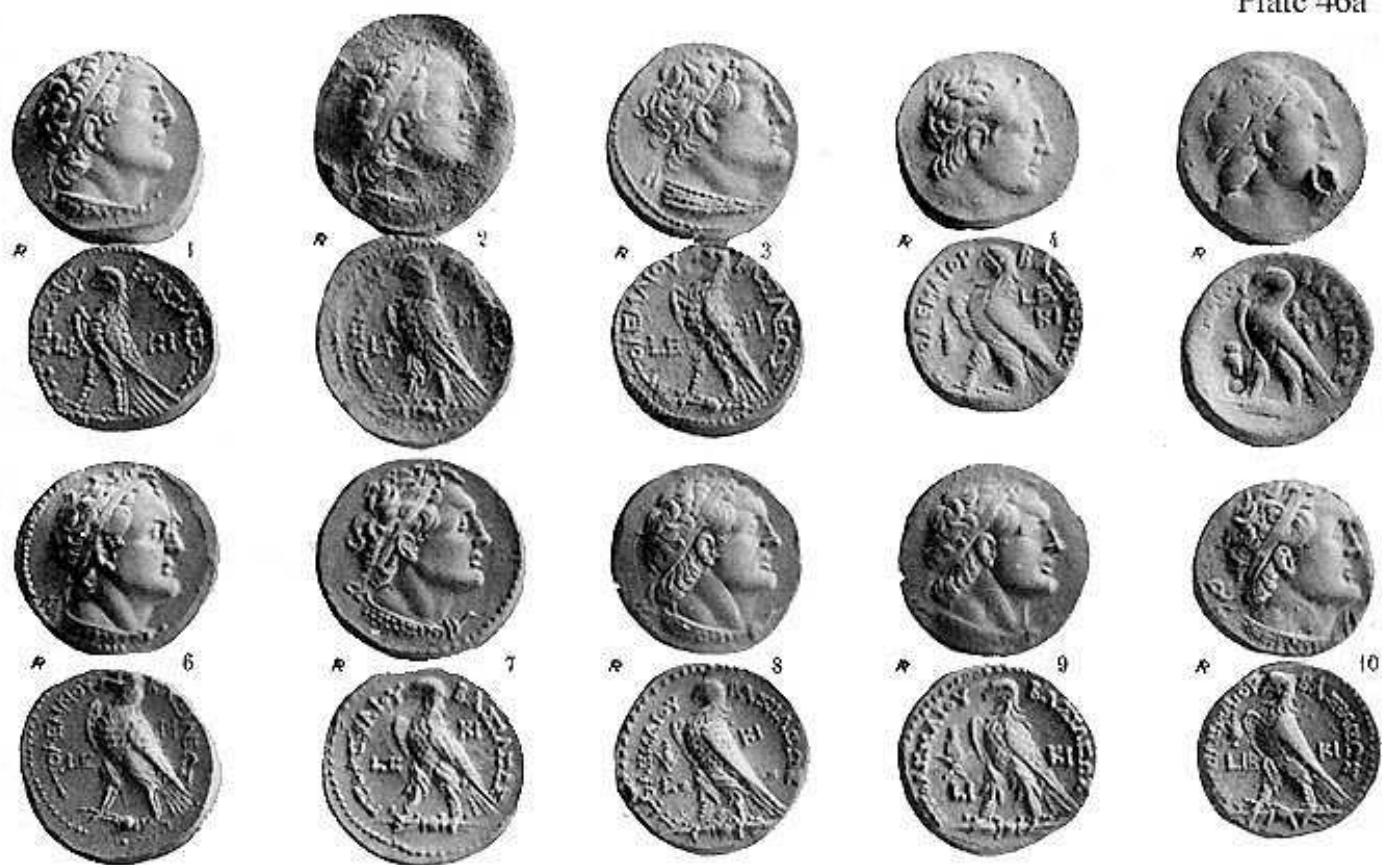


Plate 47a

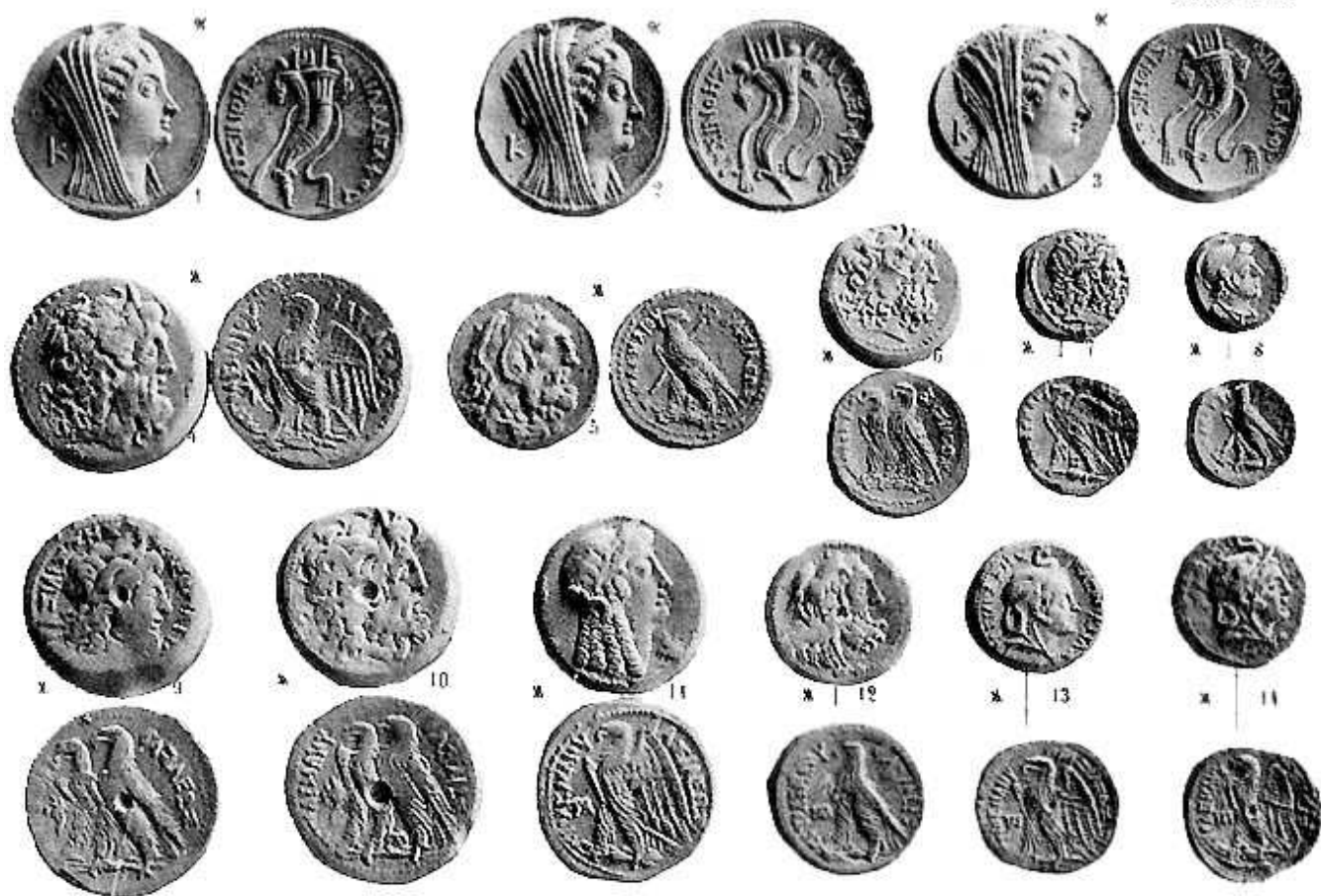


Plate 47b

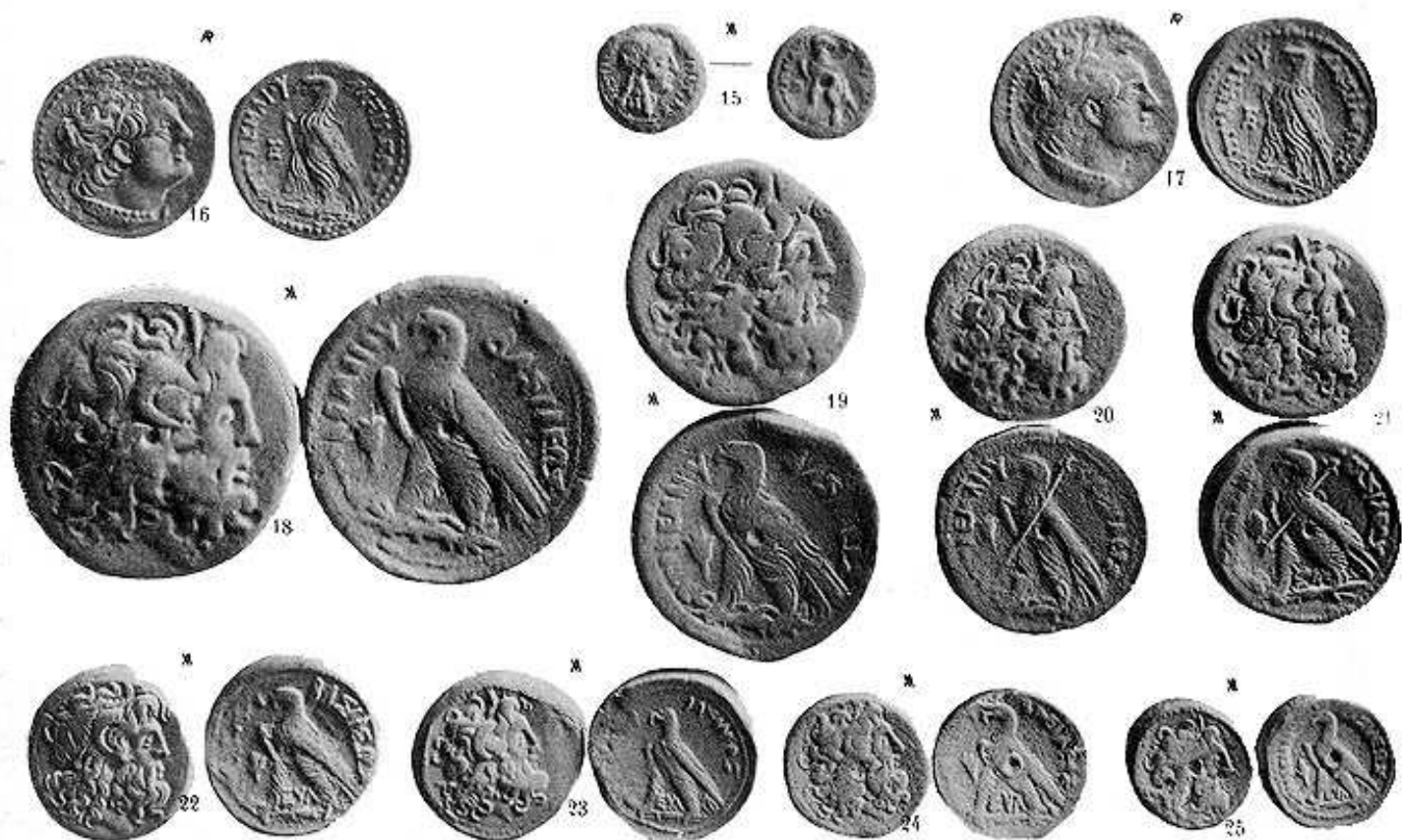


Plate 48a



Plate 48b

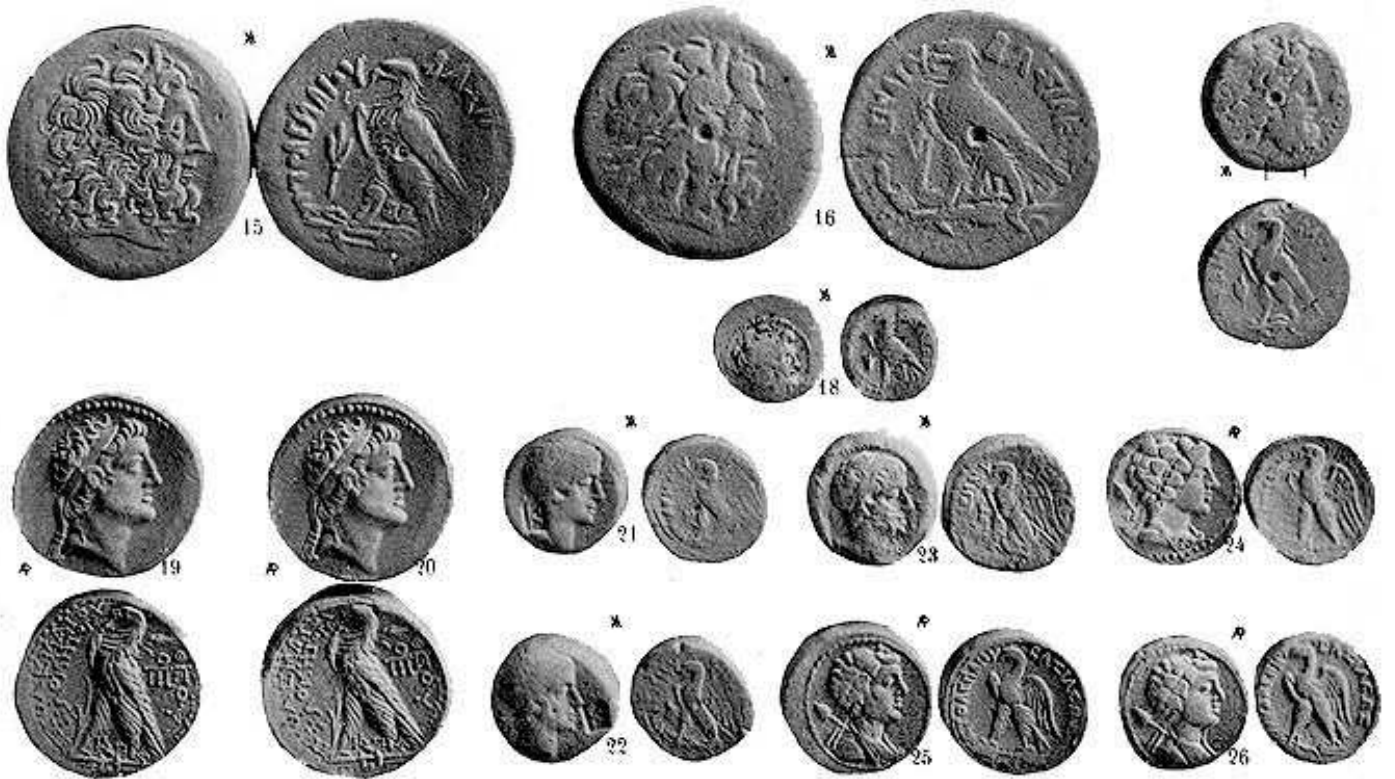


Plate 49a

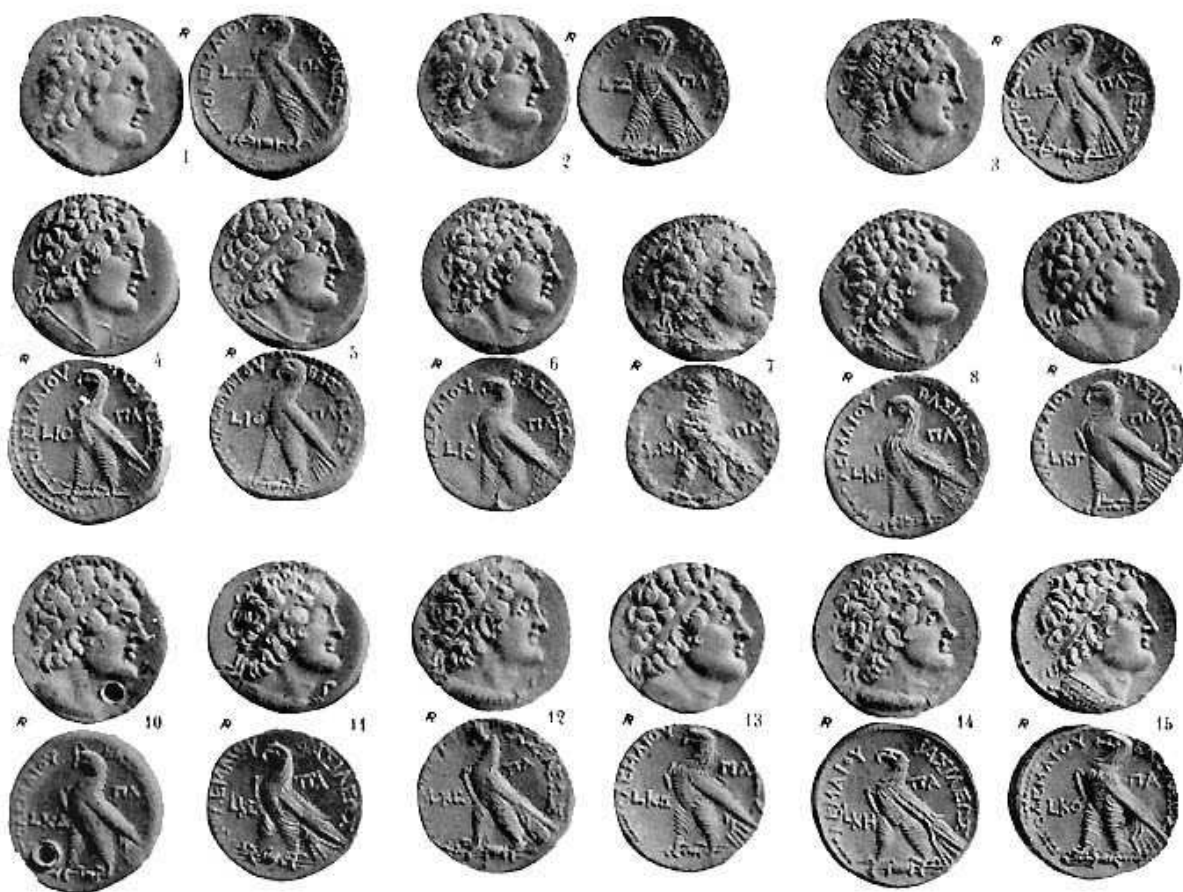


Plate 49b

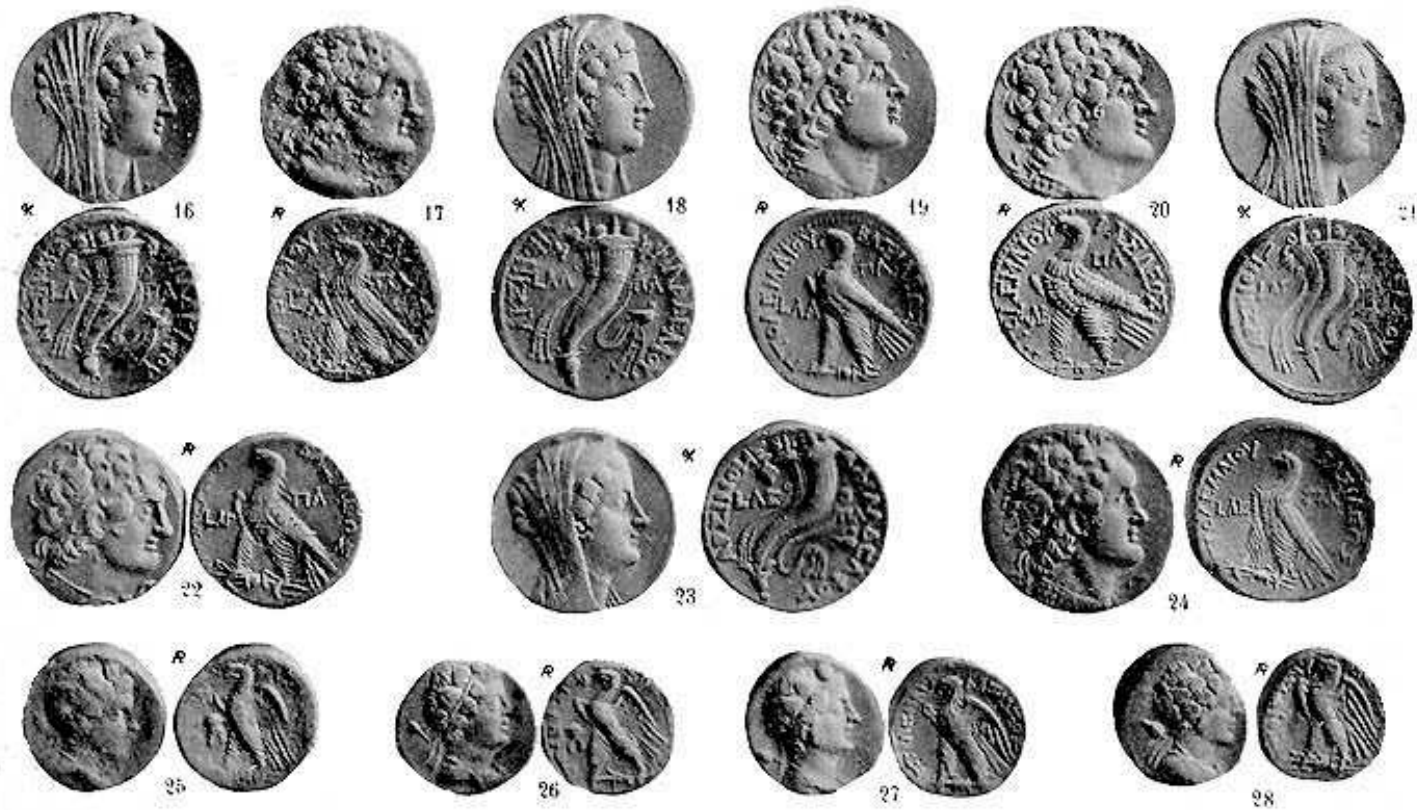


Plate 50a



Plate 50b

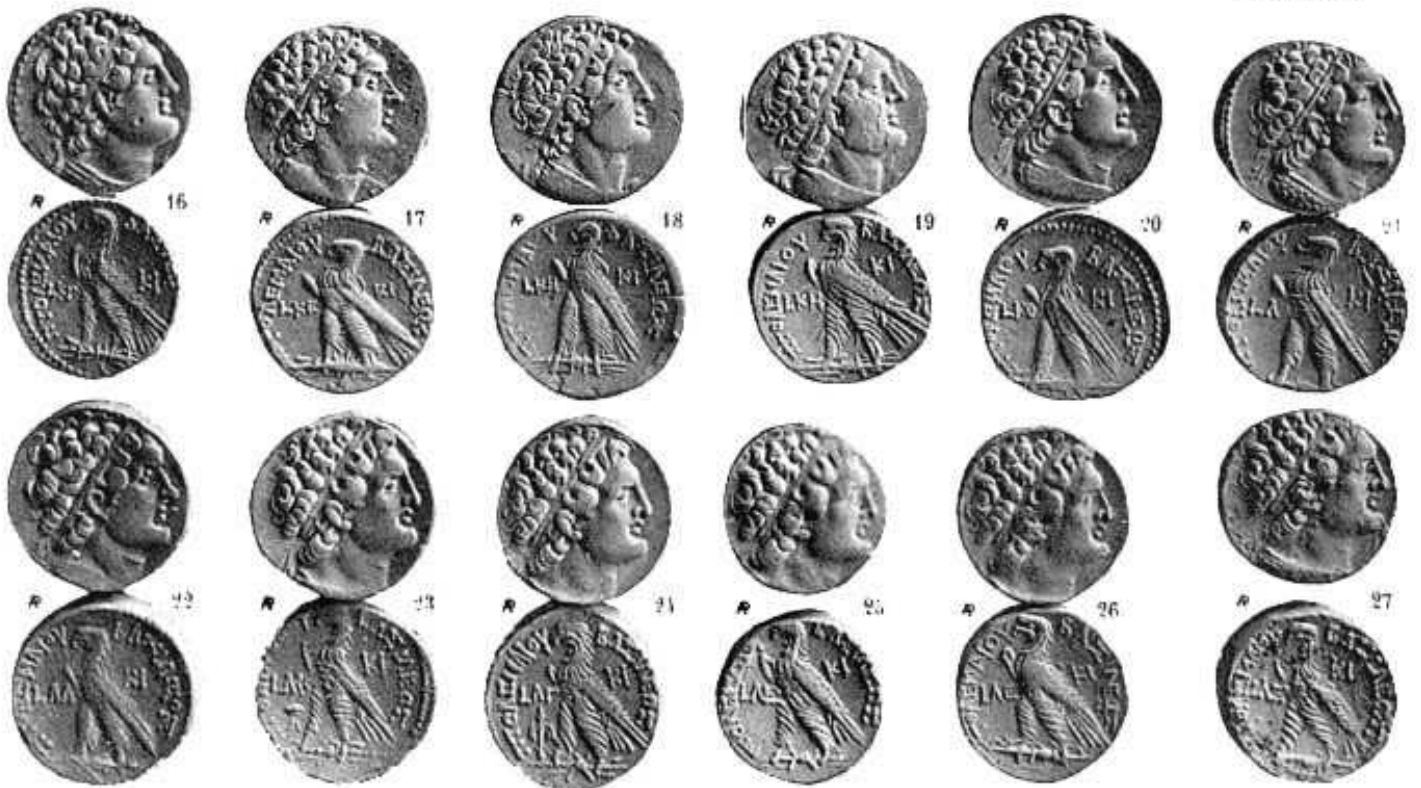




Plate 52a

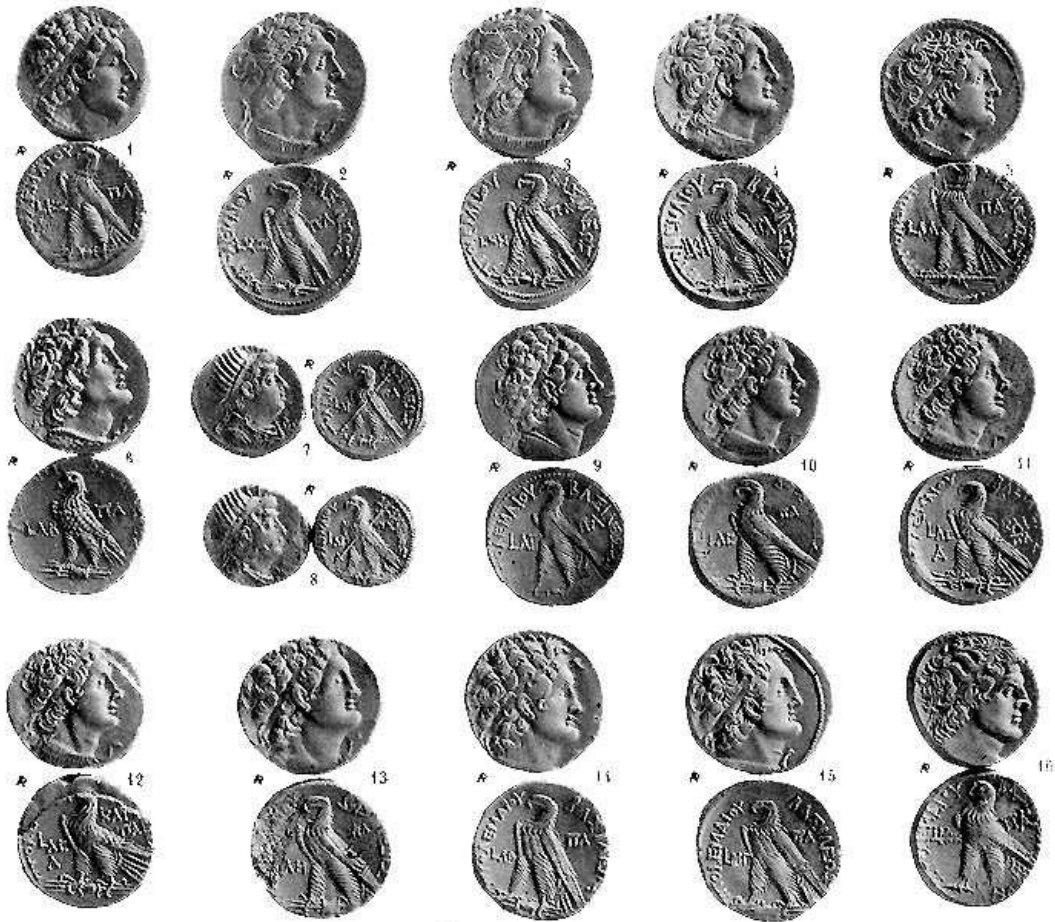


Plate 52b

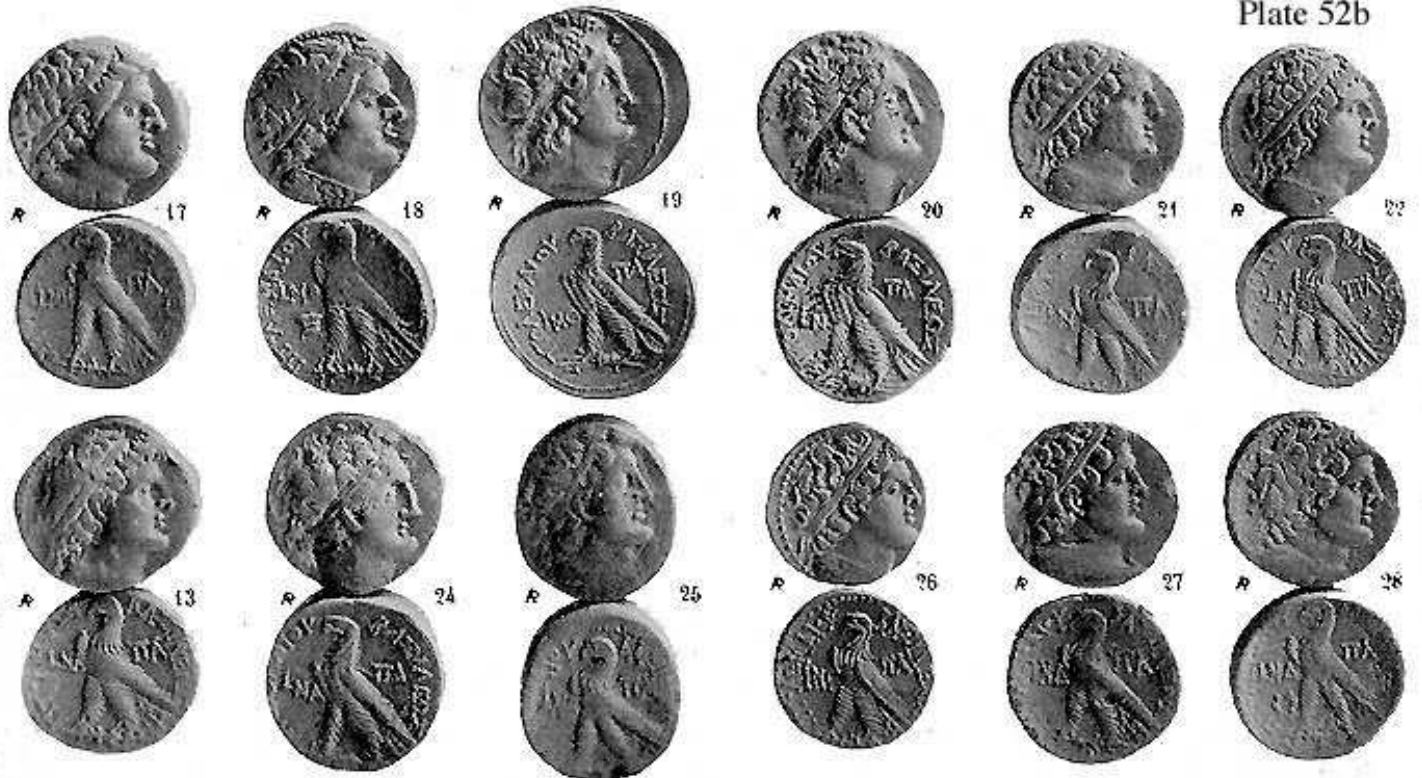


Plate 53a



Plate 53b

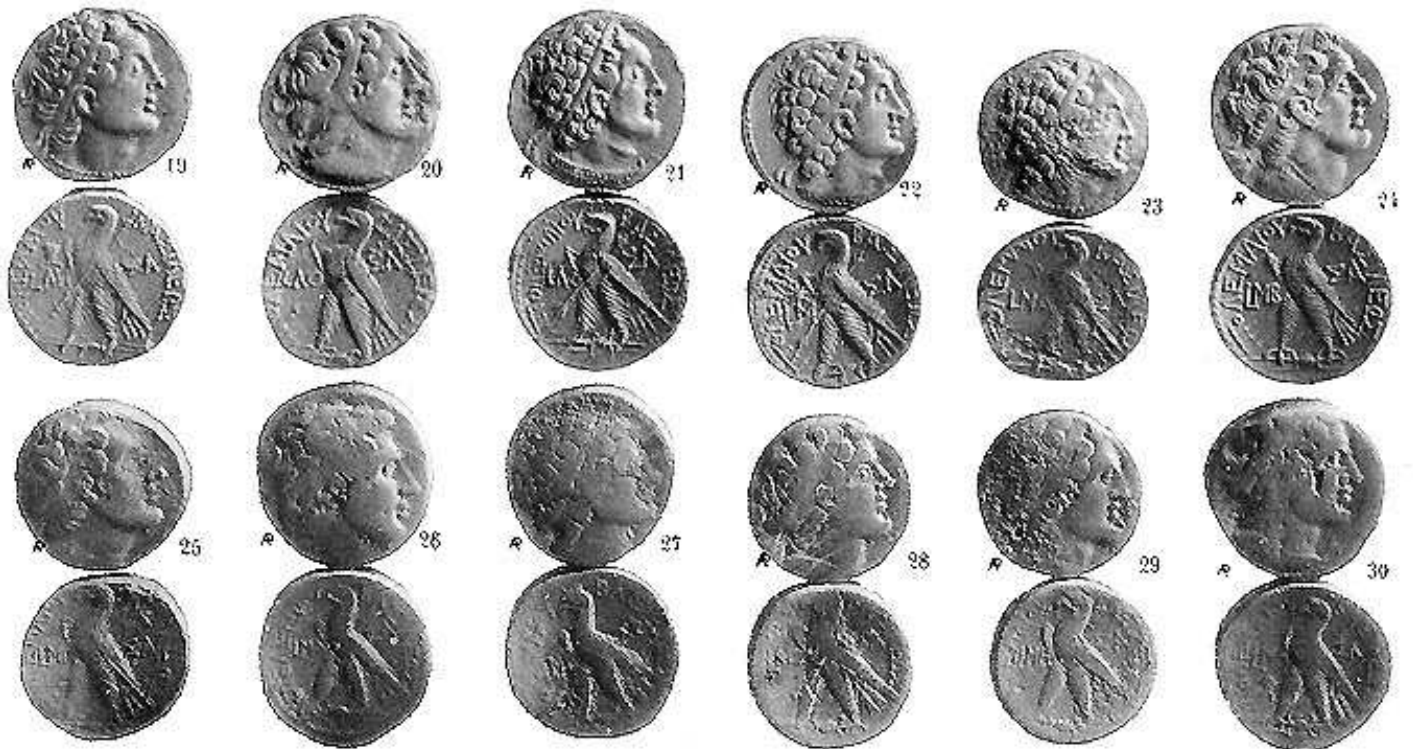


Plate 5 a

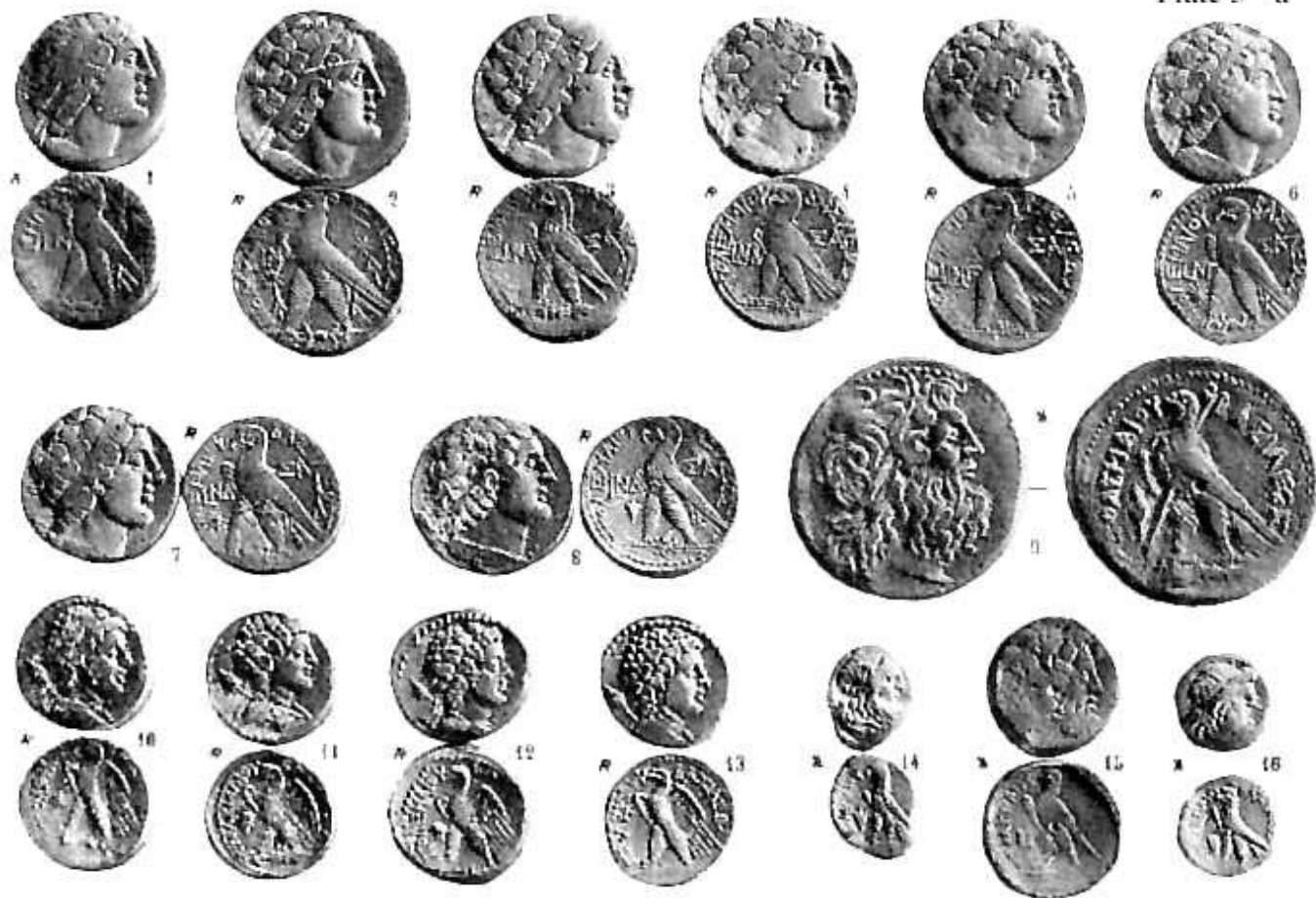


Plate 5 b



Plate 56a



Plate 56b

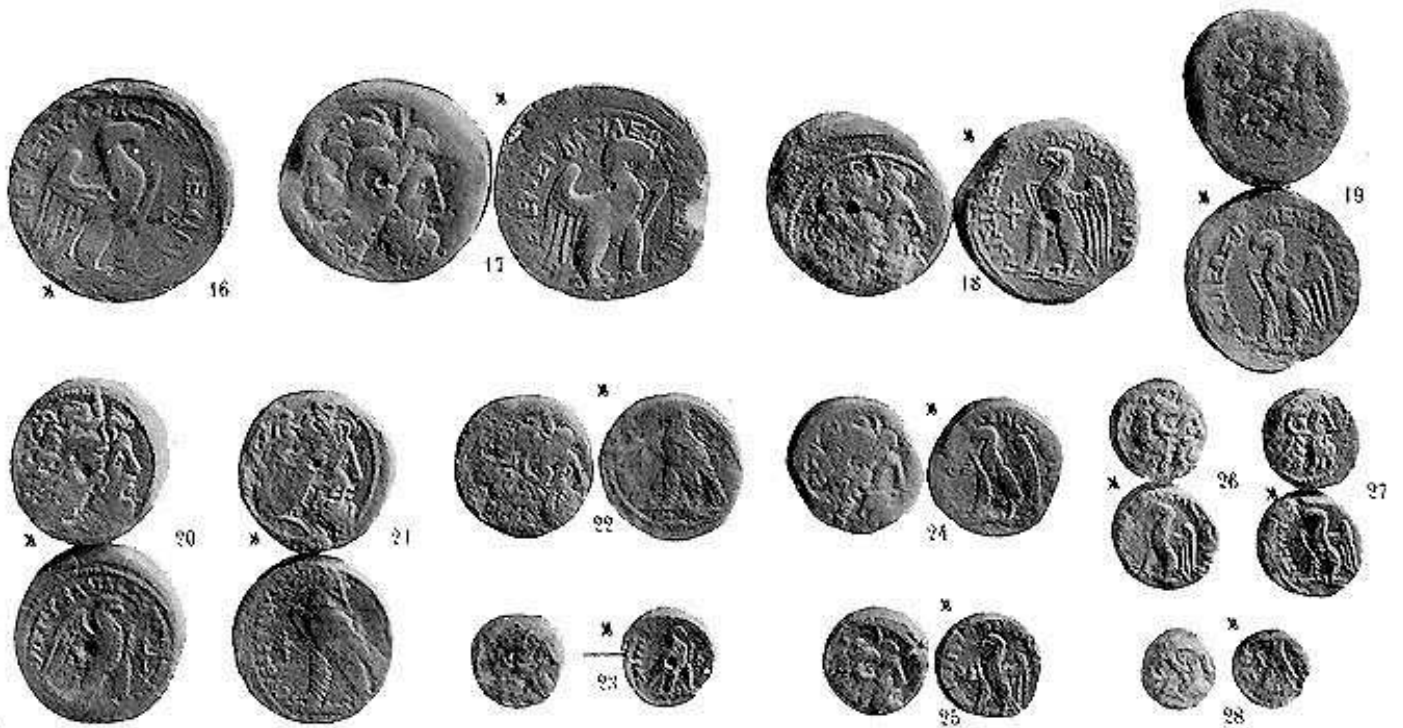


Plate 57a

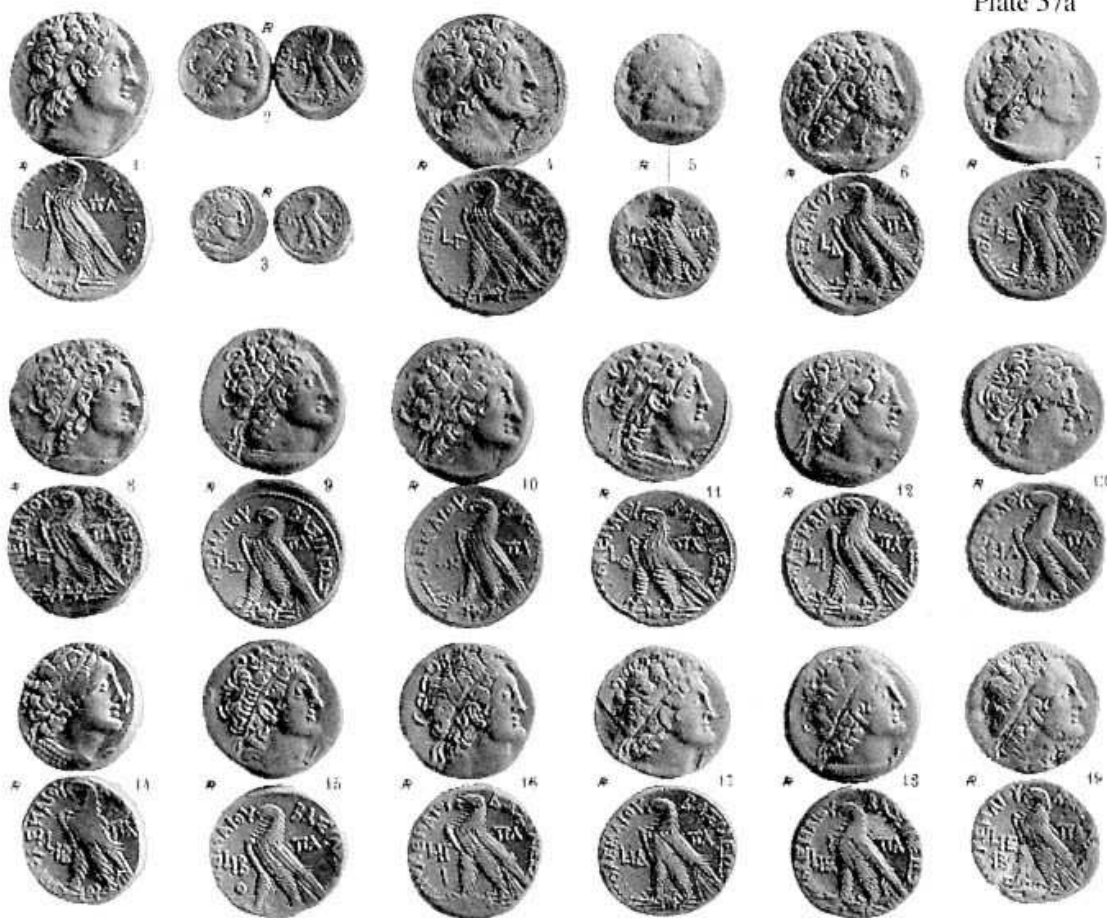
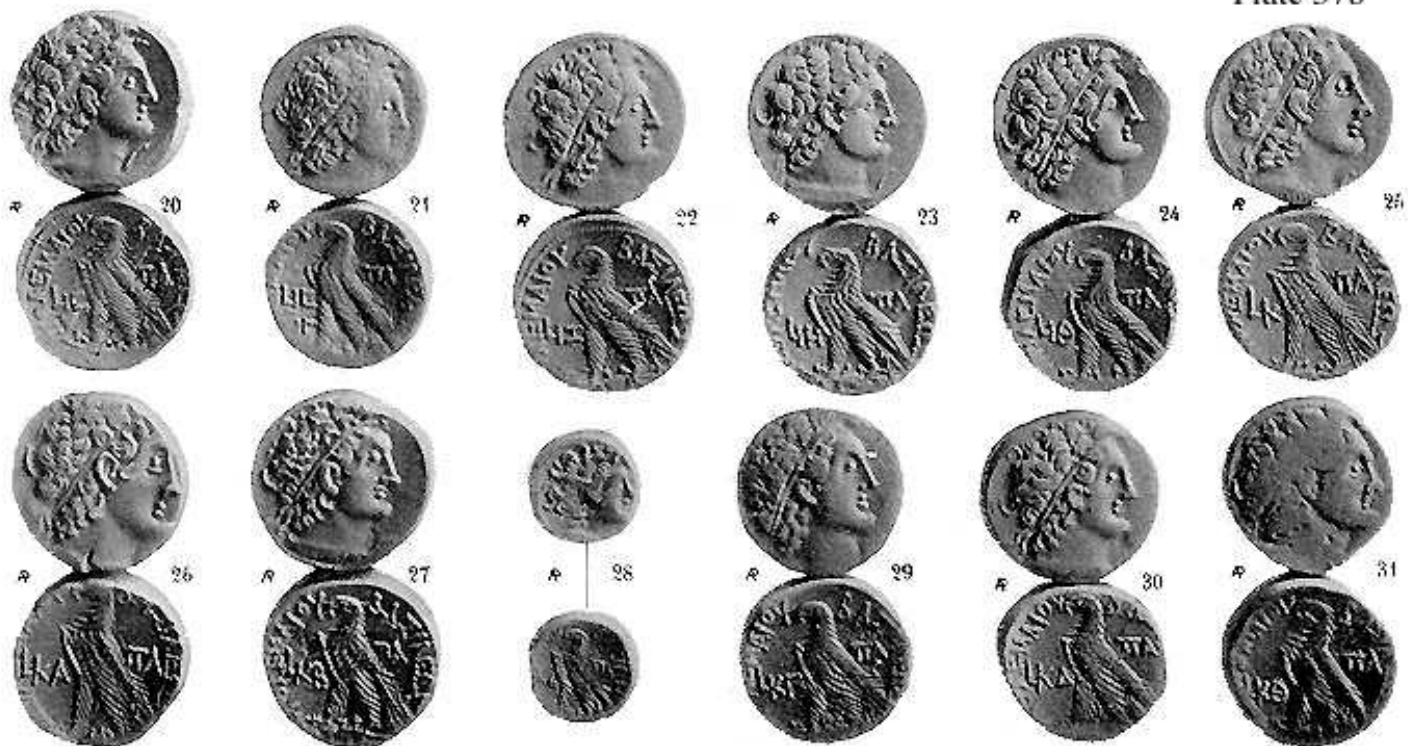


Plate 57b



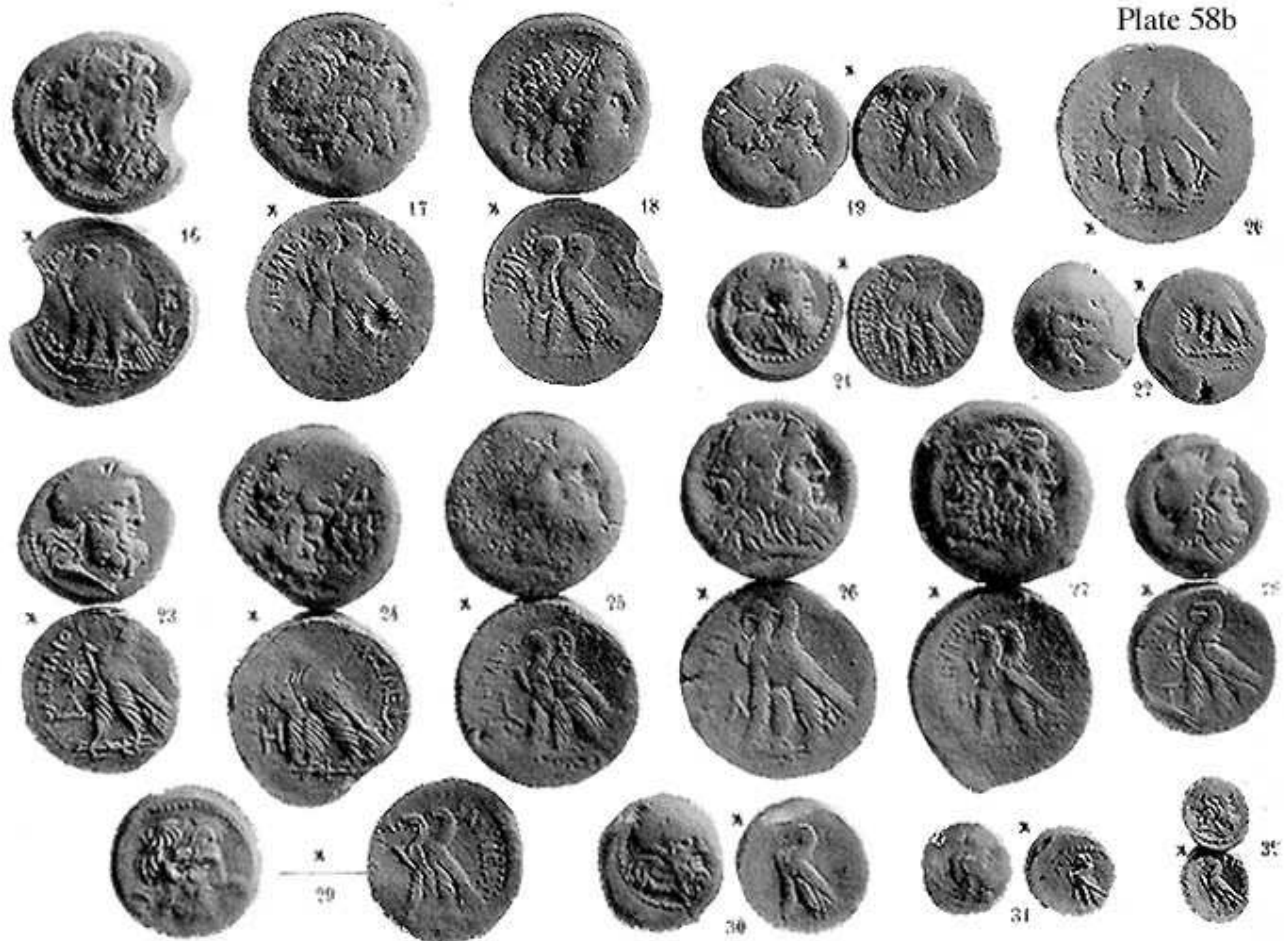
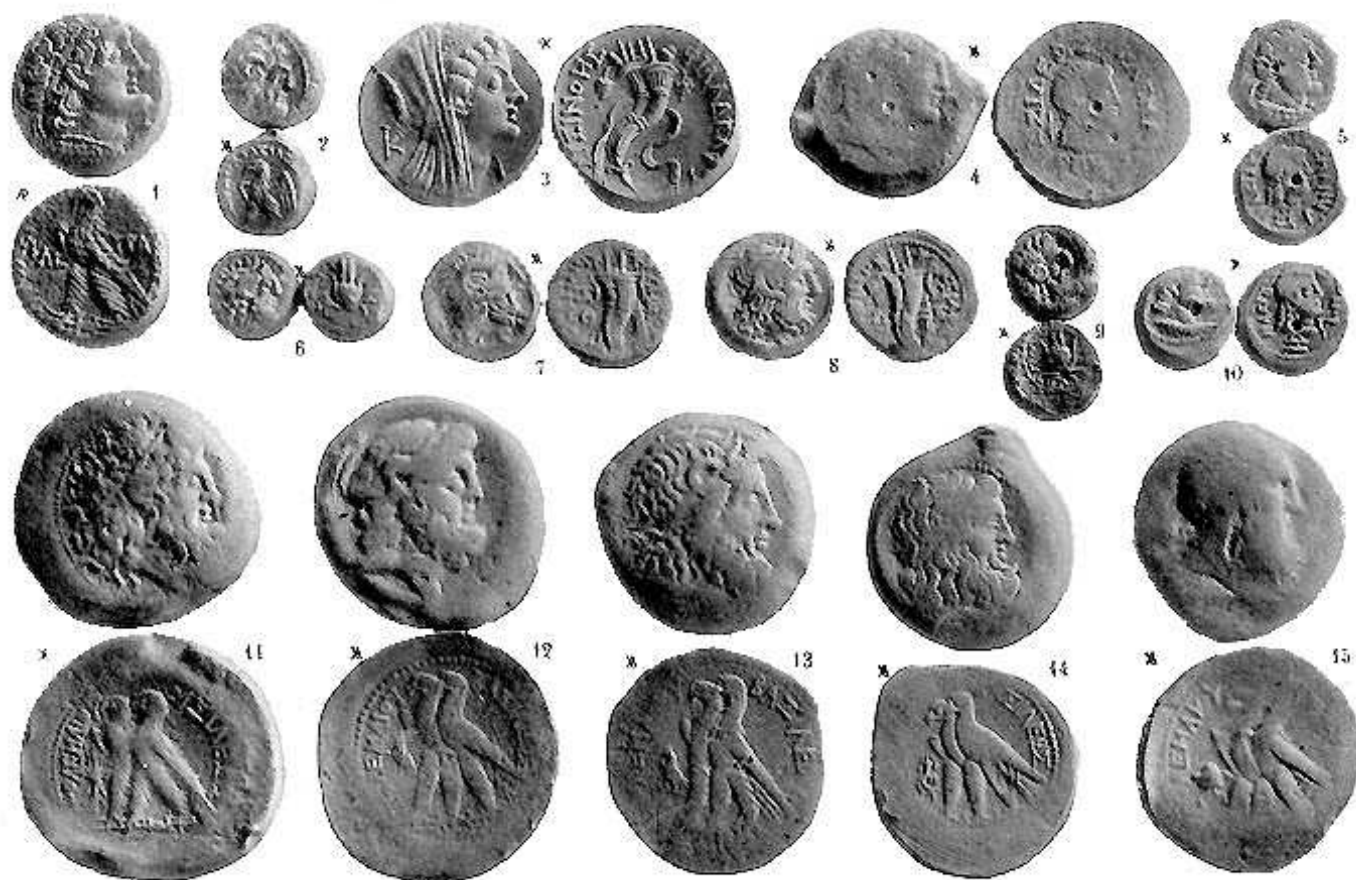


Plate 59a



Plate 59b



Plate 60a



Plate 60b

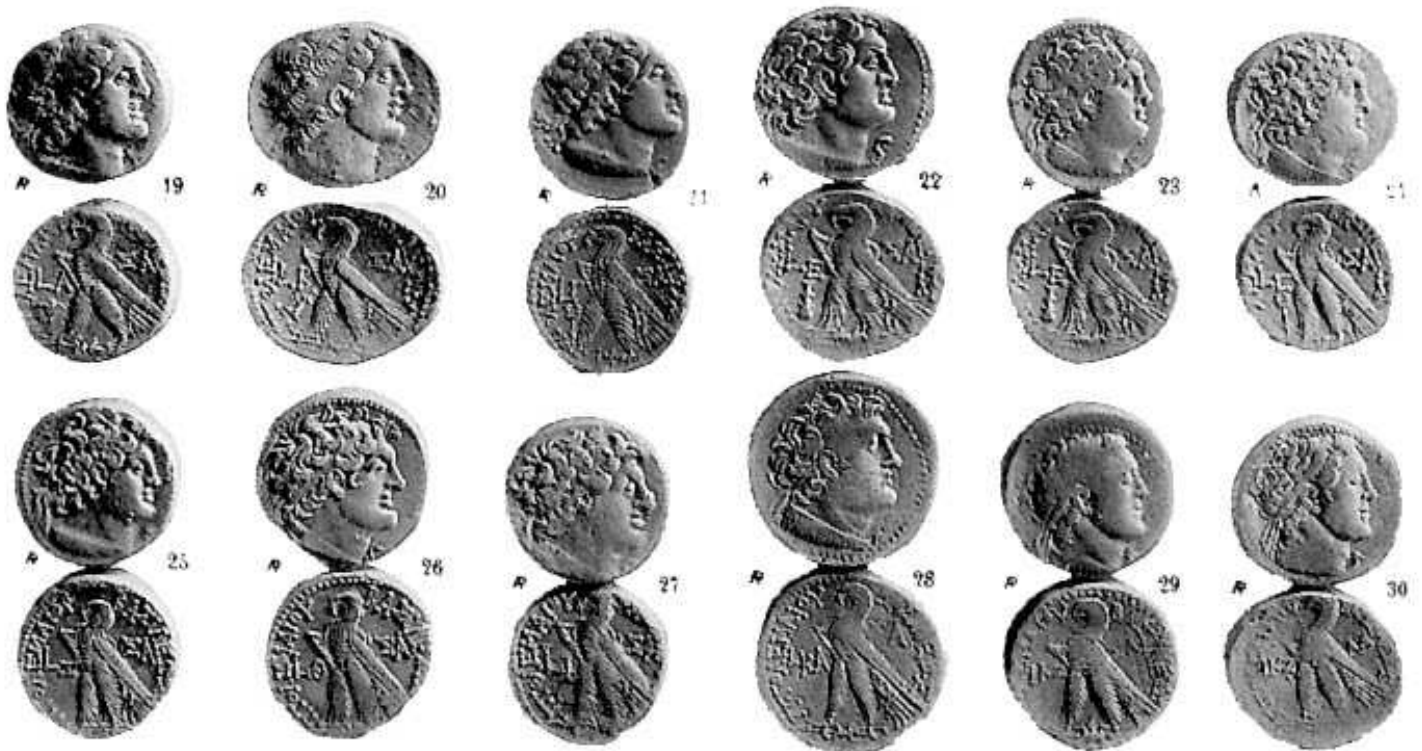


Plate 61a

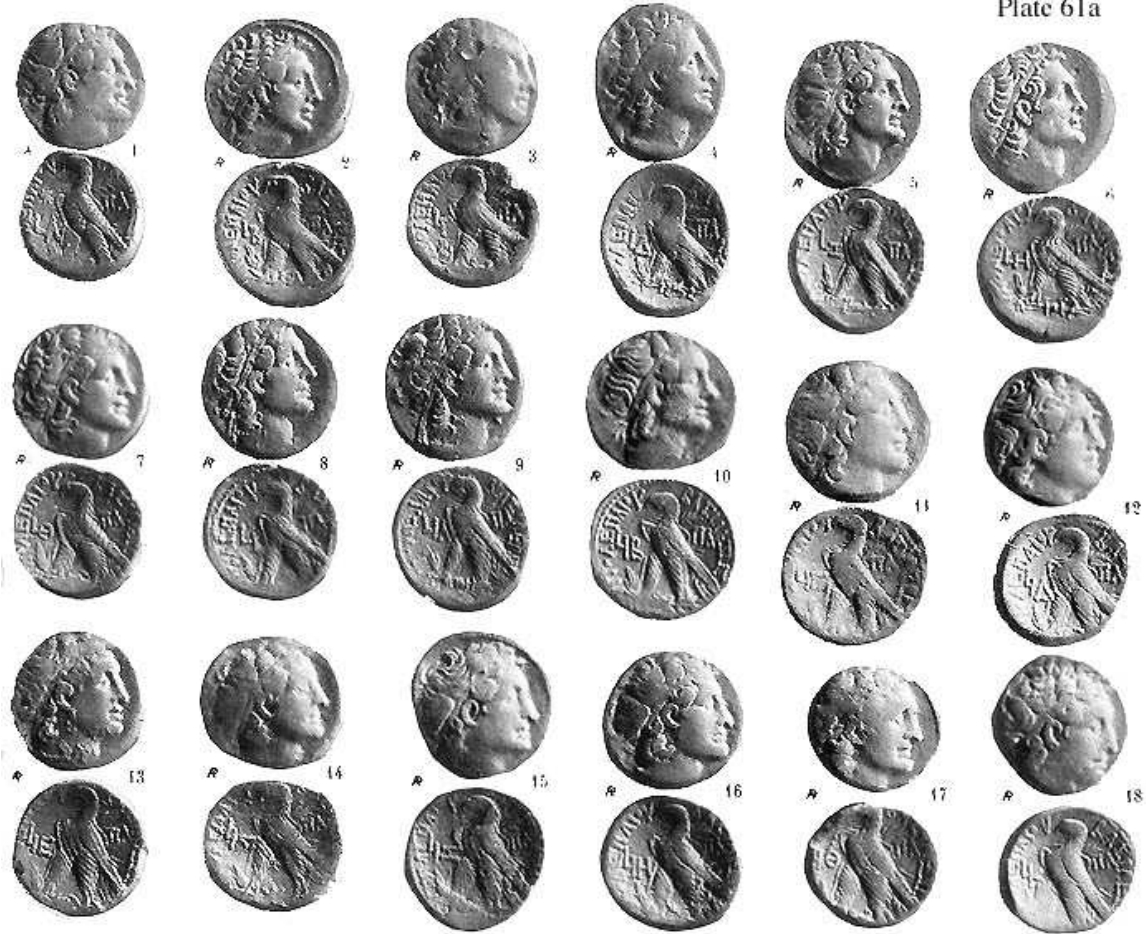
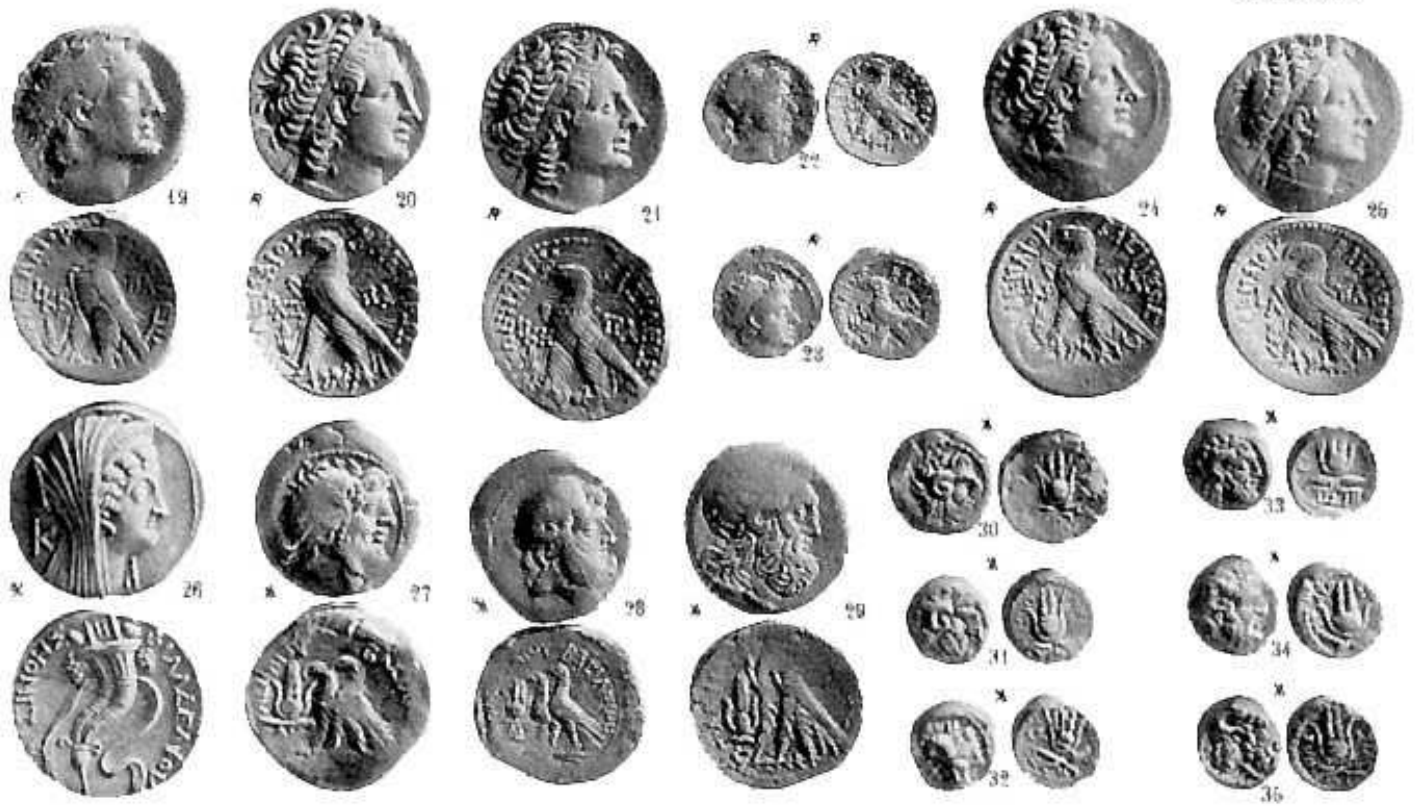


Plate 61b



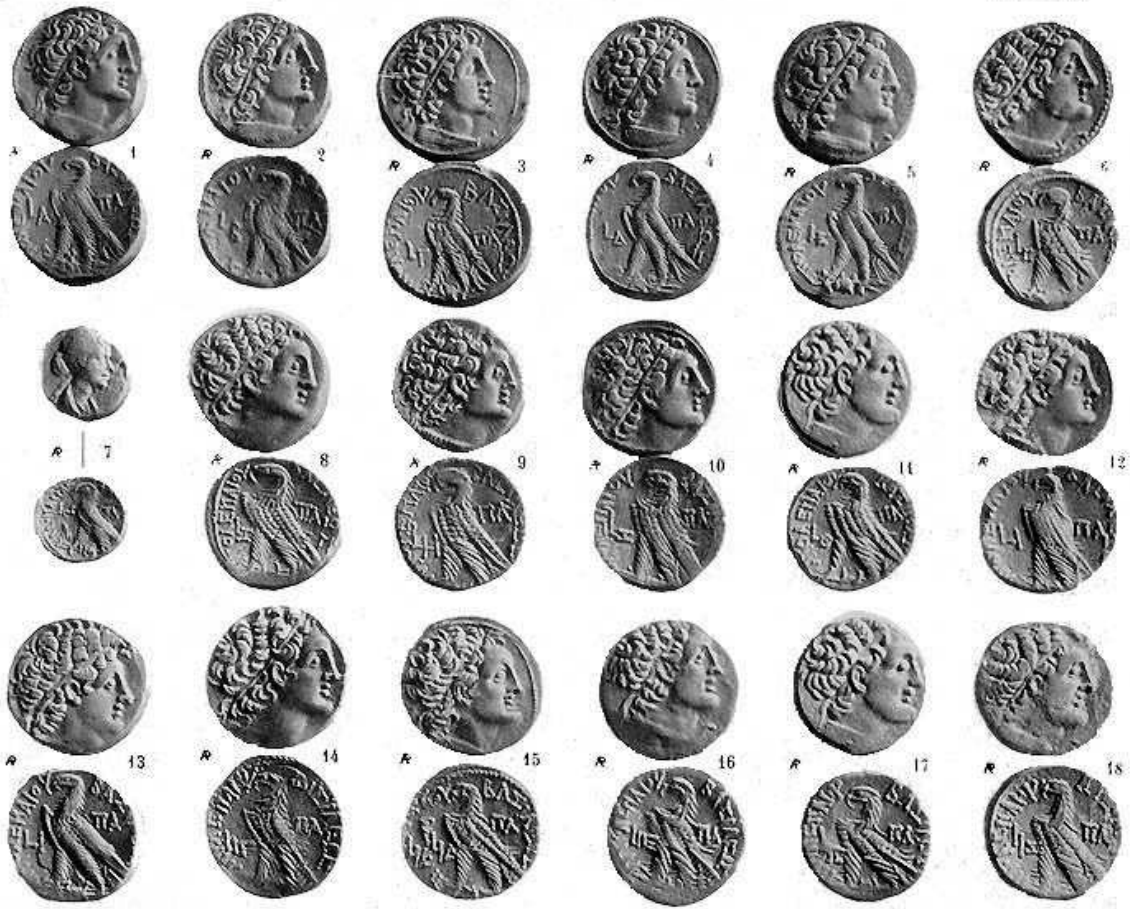


Plate 63a

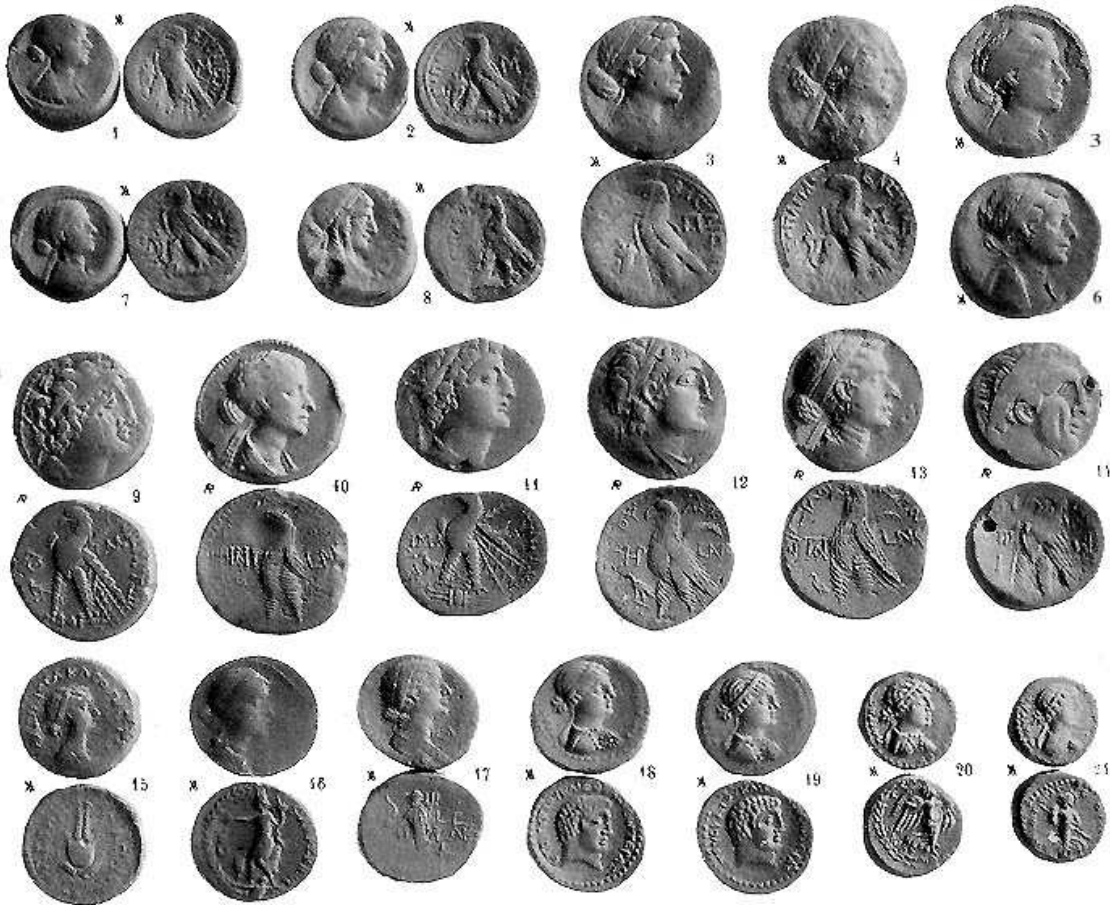


Plate 63b

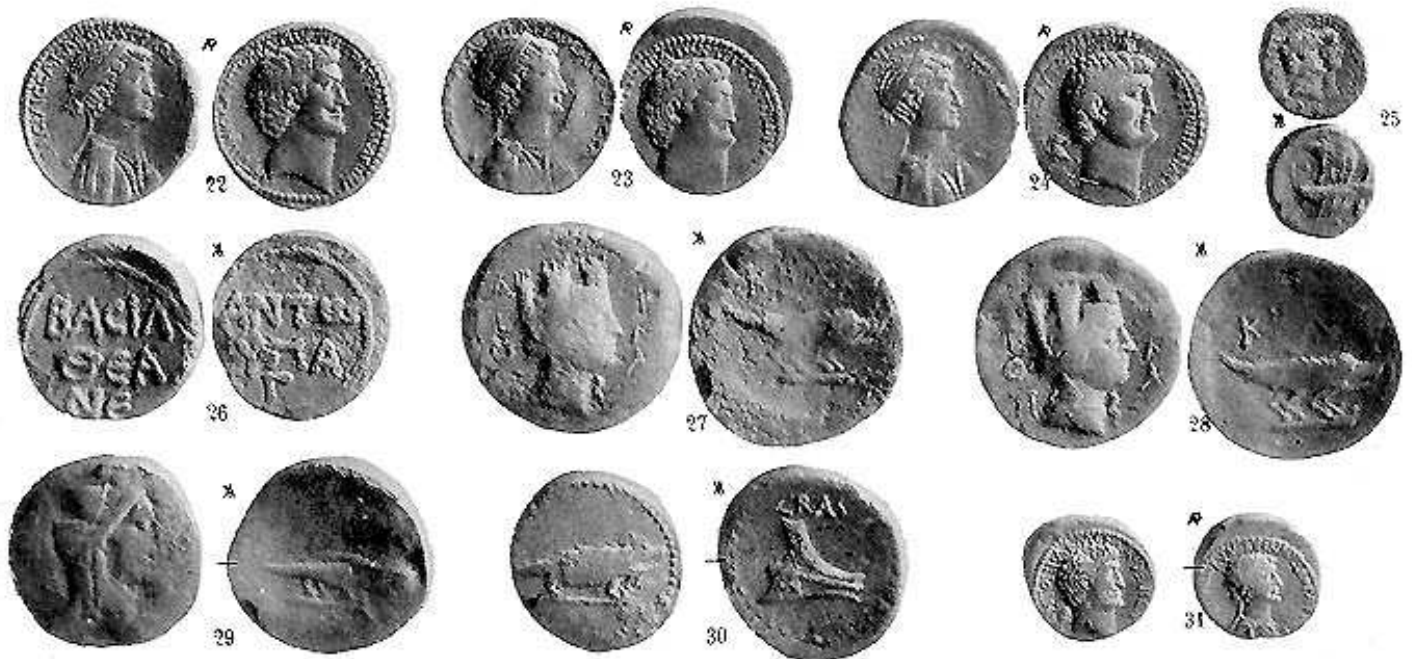


Plate 64a



Plate 64b

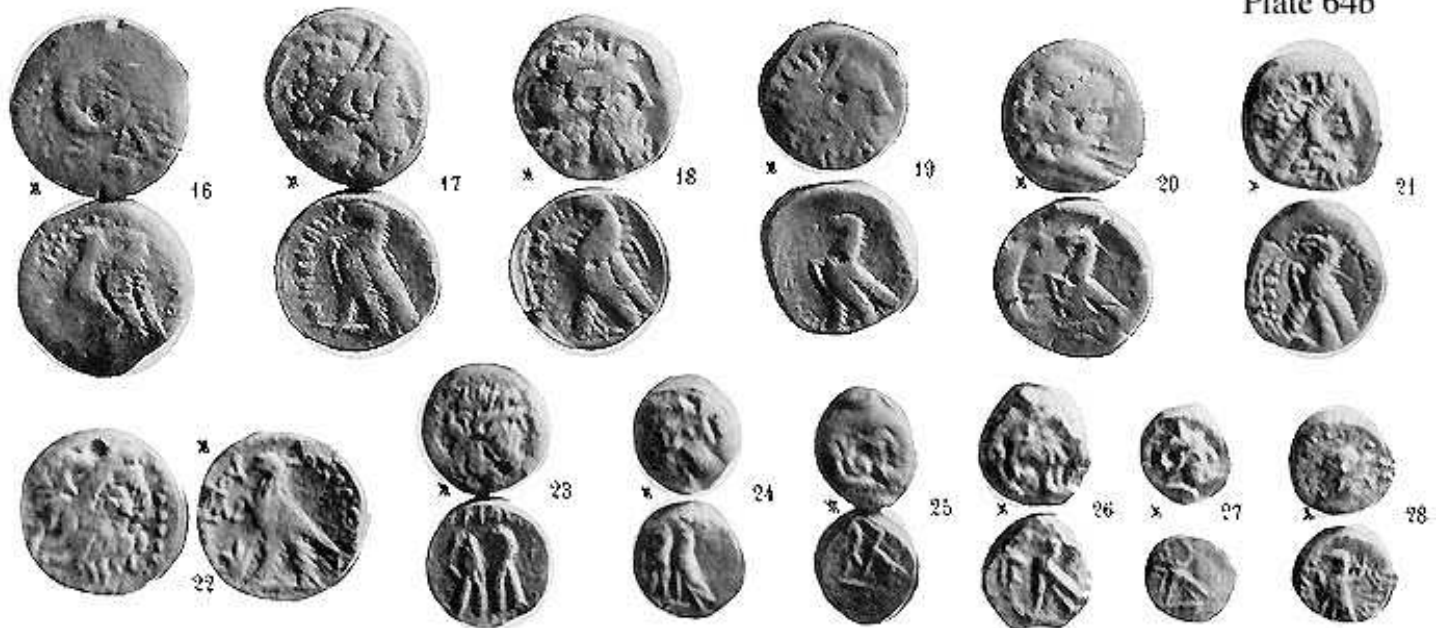


Plate 65a

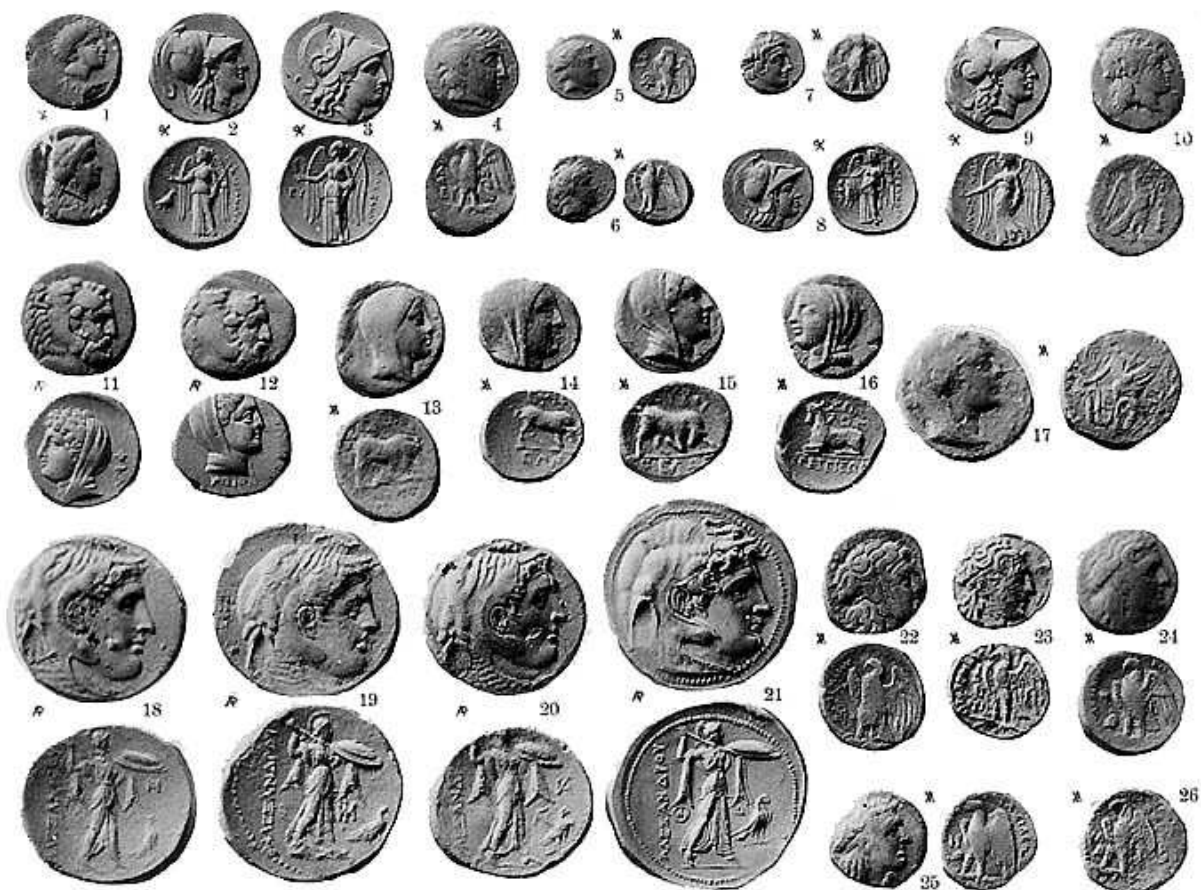


Plate 65b



Plate 66a



Plate 66b

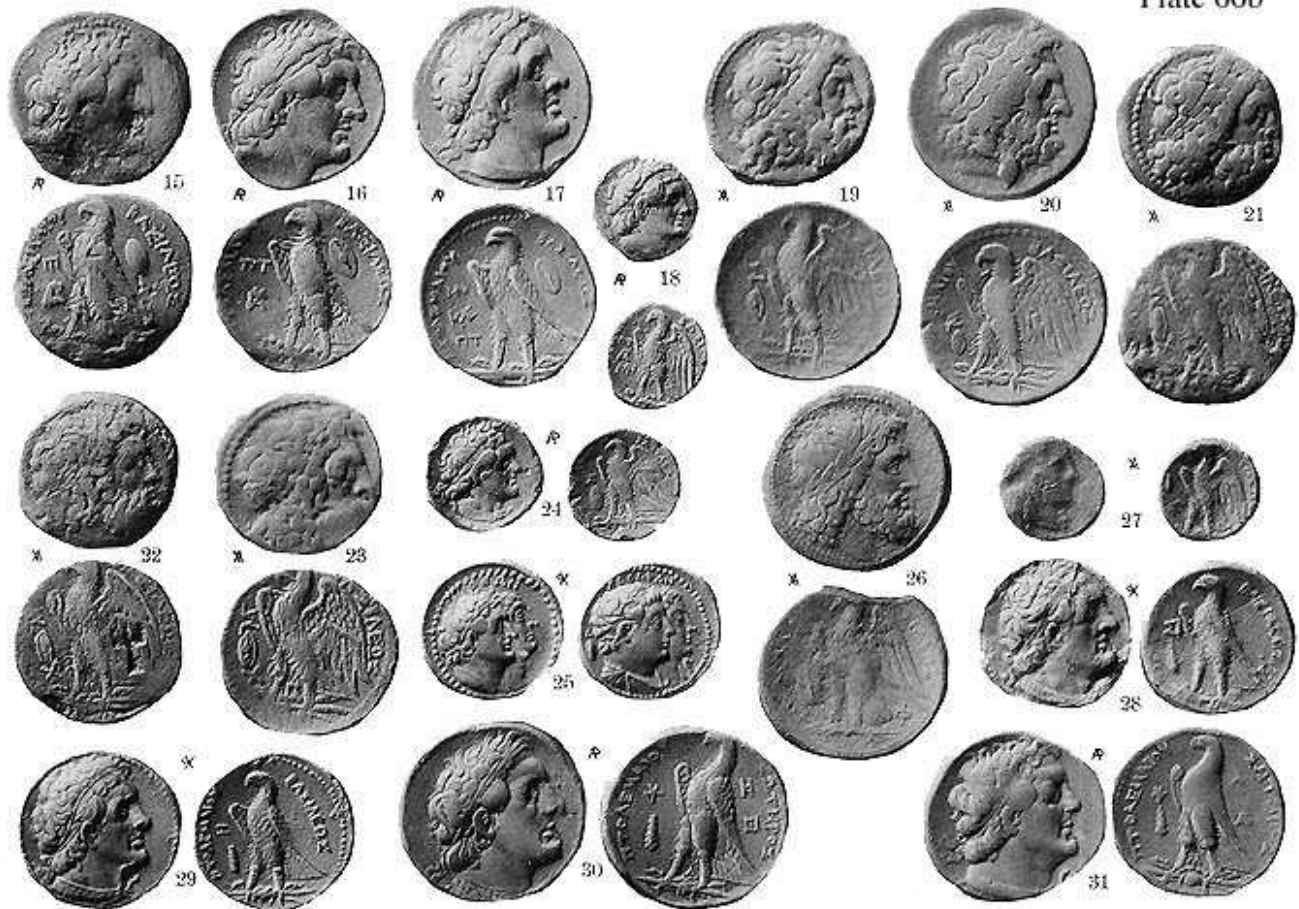


Plate 67a

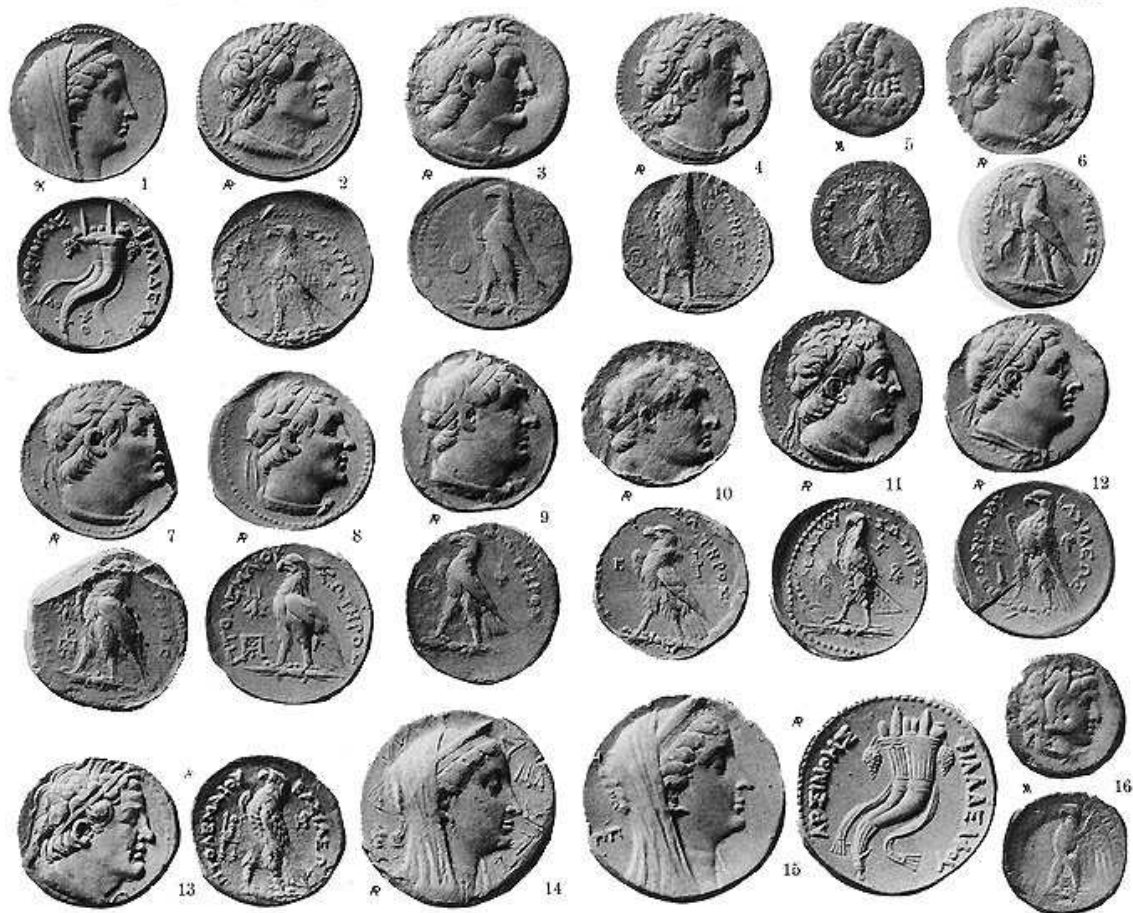


Plate 67b



Plate 68a



Plate 68b

